

Name : Mrs. Amrita Saluja

Age: 32 Y

UHID: CINR.0000163200

Address : Bangalore

Sex: F



OP Number: CINROPV219878

Plan : ARCOFEMI MEDIWHEEL FEMALE AHC CREDIT PAN  
INDIA OP AGREEMENT

Bill No : CINR-OCR-94225

Date : 24.02.2024 08:47

Sno	Service Type/ServiceName	Department
1	ARCOFEMI - MEDIWHEEL - FULL BODY HEALTH ANNUAL PLUS CHECK - FEMALE - 2D ECHO - PAN INDIA - FY2324	
1	GAMMA GLUTAMYL TRANSFERASE (GGT)	
2	2 D ECHO <i>(9) Time 9:15 AM</i>	
3	LIVER FUNCTION TEST (LFT)	
4	GLUCOSE, FASTING	
5	HEMOGRAM + PERIPHERAL SMEAR	
6	GYNACOLOGY CONSULTATION <i>34</i>	
7	DIET CONSULTATION	
8	COMPLETE URINE EXAMINATION	
9	URINE GLUCOSE (POST PRANDIAL)	
10	PERIPHERAL SMEAR	
11	ECG <i>0</i>	
12	LBC PAP TEST- PAPSURE <i>✓</i>	
13	RENAL PROFILE/RENAL FUNCTION TEST (RFT/KFT)	
14	DENTAL CONSULTATION	
15	GLUCOSE, POST PRANDIAL (PP), 2 HOURS (POST MEAL)	
16	URINE GLUCOSE (FASTING)	
17	HbA1c, GLYCATED HEMOGLOBIN	
18	X-RAY CHEST PA <i>UG</i>	
19	ENT CONSULTATION <i>✓</i>	
20	FITNESS BY GENERAL PHYSICIAN	
21	BLOOD GROUP ABO AND RH FACTOR	
22	LIPID PROFILE	
23	BODY MASS INDEX (BMI)	
24	OPHTHAL BY GENERAL PHYSICIAN	
25	ULTRASOUND - WHOLE ABDOMEN	
26	THYROID PROFILE (TOTAL T3, TOTAL T4, TSH)	

*27. Mammogram Breast screening - 15*

*29 20*

Date: 24-02-2024

MR NO : CINR.0000163200

Department : GENERAL

Doctor :

Name : Mrs. Amrita Saluja

Registration No :

Age/ Gender : 32 Y / Female

Qualification :

Consultation Timing: 08:46

Height : 162 - cm	Weight : 56.5 kg	BMI : 21.5 kg/m <sup>2</sup>	Waist Circum : 83 - cm
Temp : 98.6 °F	Pulse : 72 bpm	Resp : 18 bpm	B.P : 120 / 68 mmHg

General Examination / Allergies History

Clinical Diagnosis & Management Plan

Feb 24/2024 Md : bcpm, R/lyder cap - Feb 15 '16  
 Adv LBC PE  
 Piramei Pap PA-SOP  
 H/v vaccine due Ps -  
 Cx head Png

Follow up date:

Doctor Signature

QRS	70 ms
QT / QTcBaz	390 / 441 ms
PR	134 ms
P	102 ms
RR / pp	782 / 779 ms
P / QRS / T	38 / 26 / 54 degrees

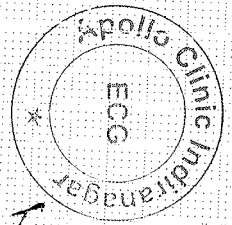

Technician:  
Ordering Ph:  
Referring Ph:  
Attending Ph:

*[Handwritten signature]*

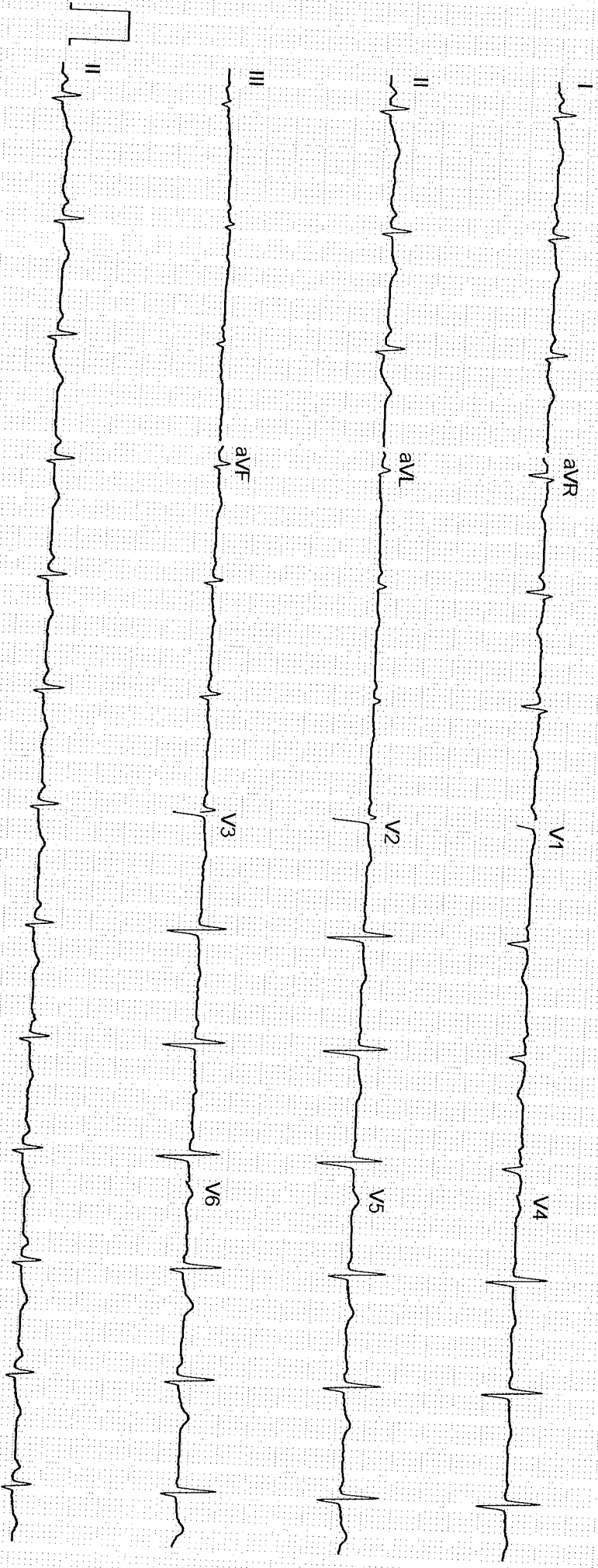

GE MAC2000 1.1 12SL™ V241

25 mm/s 10 mm/mV

ADS 0.56-20 Hz 50 Hz 4x2.5x3\_25\_R1

Unconfirmed

NAME: MRS AMRITA S	AGE/SEX: 32Y/F	OP NUMBER: 163200
Ref By : SELF	DATE: 24-02-2024	

**M mode and doppler measurements:**

CM	CM	M/sec	
AO: 2.2	IVS(D): 0.7	MV: E Vel: 0.6	A Vel : 0.5
LA: 2.4	LVIDD(D): 3.8	AV Peak: 1.0	
	LVPW(D): 0.7	PV peak: 0.6	
	IVS(S): 1.1		
	LVID(S): 2.7		
	LVEF: 60%		
	LVPW(S): 1.1		

**Descriptive findings:**

Left Ventricle	Normal
Right Ventricle:	Normal
Left Atrium:	Normal
Right Atrium:	Normal
Mitral Valve:	Normal
Aortic Valve:	Normal
Tricuspid Valve:	Normal
IAS:	Normal
IVS:	Normal
Pericardium:	Normal

Apollo Health and Lifestyle Limited

(CIN - U85110TG2000PLC115819)

Regd. Office: 1-10-60/62, Ashoka Raghupathi Chambers, 5th Floor, Begumpet, Hyderabad, Telangana - 500 016.

Ph No: 040-4904 7777, Fax No: 4904 7744 | Email ID: enquiry@apollohl.com | www.apollohl.com

APOLLO CLINICS NETWORK KARNATAKA

TO BOOK AN APPOINTMENT

IVC:	Normal
Others	---

**IMPRESSION :**

Normal cardiac chamber and valves

No Regional wall motion abnormality

Normal PA Pressure

No clot/vegetation/pericardial effusion

Normal LV systolic function - LVEF= 60%

**DR JAGADEESH H V MD,DM**

**CONSULTANT CARDIOLOGIST**

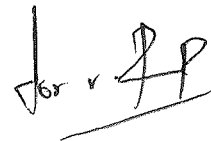

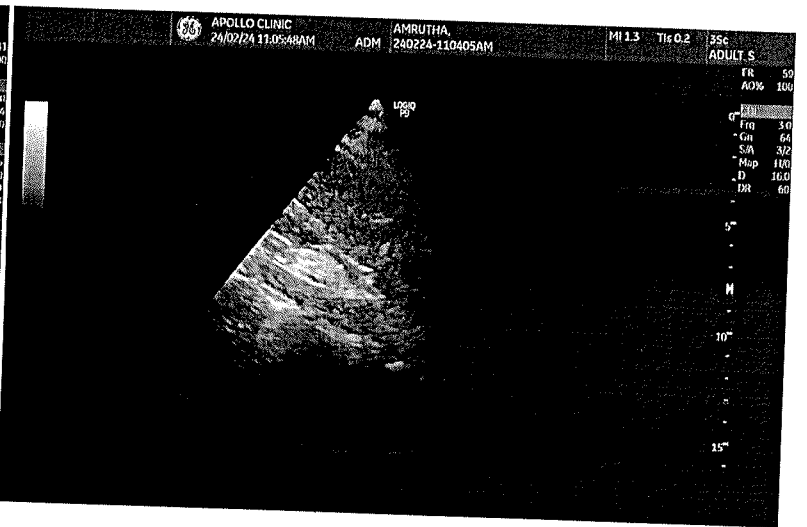
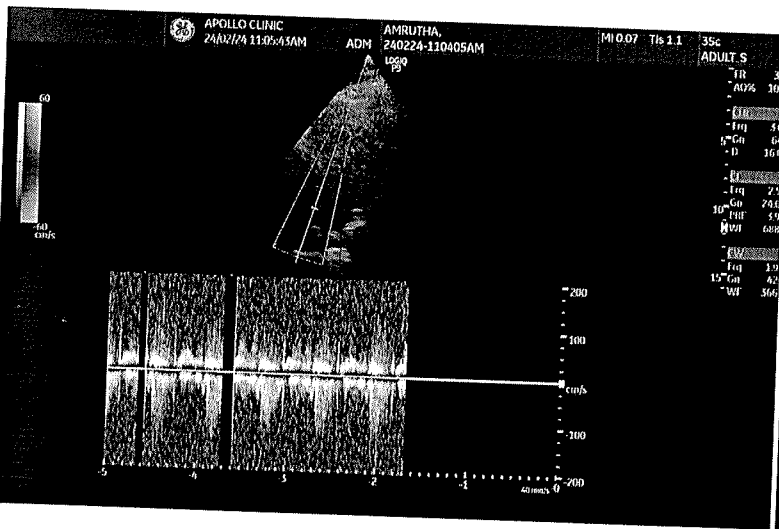
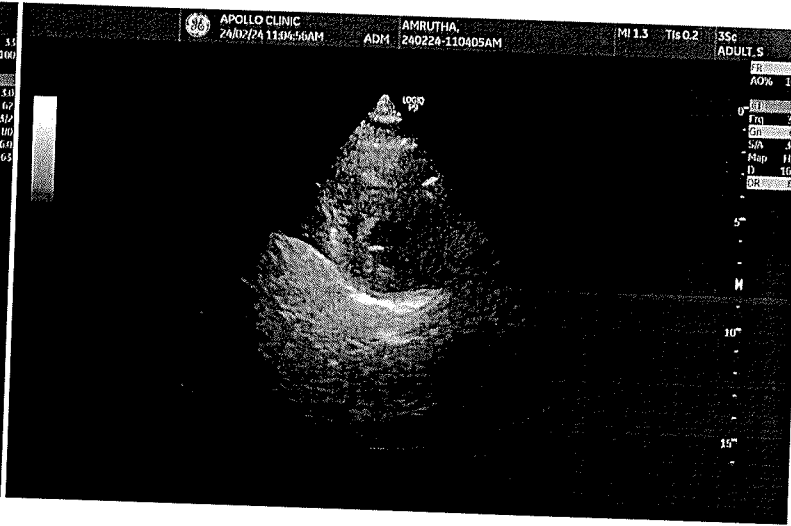
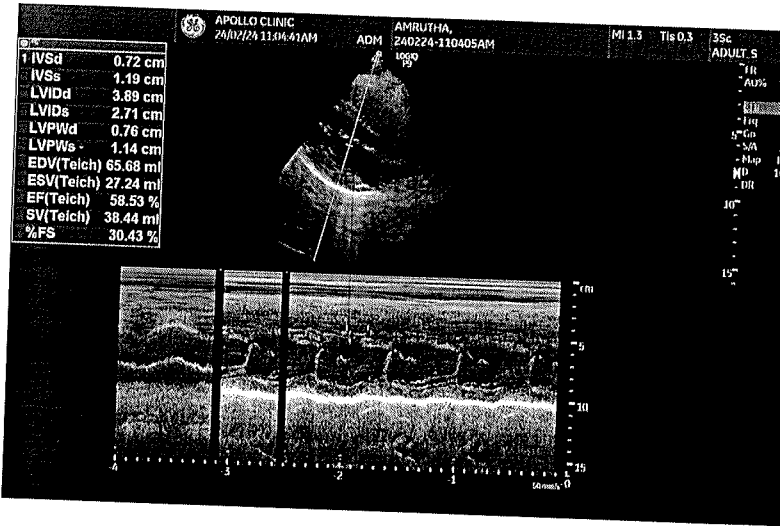
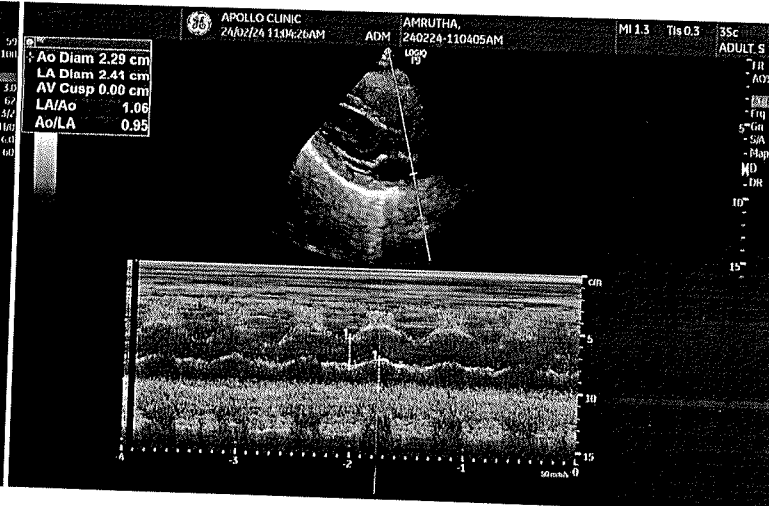
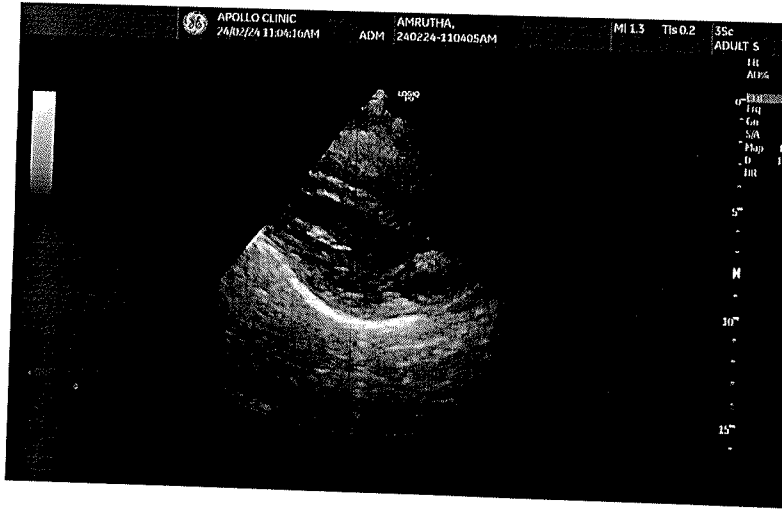

## OPHTHAL PRESCRIPTION

PATIENT NAME : Anurita.

DATE : 24/08/24

UHID NO : 103200

AGE : 32

OPTOMETRIST NAME: Ms.Swathi

GENDER: F

This is to certify that I have examined

years and findings of his/her eye examination are as follows,

	RIGHT EYE				LEFT EYE			
	SPH	CYL	AXIS	BCVA	SPH	CYL	AXIS	BCVA
Distance				PL-2m				PL-2m
Add								

PD - RE: 31 - LE: 31 -

Colour Vision: non abnormal

Remarks:

Apollo clinic Indiranagar

Fwd: Health Check up Booking Confirmed Request(bobE10400),Package Code-  
PKG10000377, Beneficiary Code-247961

amri.saluja782@gmail.com <amri.saluja782@gmail.com>

Fri 23-02-2024 15:39

To:Service Branch, Bangalore, Karnataka <SERBAN@bankofbaroda.com>

यह मेल बैंक डोमेन के बाहर से आया है. अगर आप प्रेषक को नहीं जानते तो मेल में दी गयी लिंक पर फ  
N: THIS MAIL IS ORIGINATED FROM OUTSIDE OF THE BANK'S DOMAIN. DO NOT CLICK

Sent from my iPhone

Begin forwarded message:

**From:** Mediwheel <wellness@mediwheel.in>

**Date:** 21 February 2024 at 4:10:47 PM IST

**To:** amri.saluja782@gmail.com

**Cc:** customercare@mediwheel.in

**Subject:** Health Check up Booking Confirmed Request(bobE10400),Package Code-  
PKG10000377, Beneficiary Code-247961

011-41195959

Dear **Amrita saluja**,

We are pleased to confirm your health checkup booking request with the following details.

**Booking Date** : 20-02-2024

**Hospital Package Name** : Mediwheel Full Body Health Annual Plus Check

**Patient Package Name** : Mediwheel Full Body Health Checkup Female Below 40

**Name of Diagnostic/Hospital** : Apollo Clinic

**Address of Diagnostic/Hospital-** 2012,1st floor, Above vision express, Next to Starbucks, 100 feet road, HAL 2nd stage, Indiranagar - 560038

**City** : Bangalore

**State** :



**Pincode** : 560038

**Appointment Date** : 24-02-2024

**Confirmation Status** : Booking Confirmed

**Preferred Time** : 8:00am

**Booking Status** : Booking Confirmed

Member Information		
Booked Member Name	Age	Gender
MRS. SALUJA AMRITA	32 year	Female

**Note** - Please note to not pay any amount .

**Instructions to undergo Health Check:**

- Please ensure you are on complete fasting for 10-To-12-Hours prior to check.
- During fasting time do not take any kind of medication, alcohol, cigarettes, tobacco or any other liquids (except Water) in the morning.
- Bring urine sample in a container if possible (containers are available at the Health Check centre).
- Please bring all your medical prescriptions and previous health medical records with you.
- Kindly inform the health check reception in case if you have a history of diabetes and cardiac problems.

**For Women:**

- Pregnant Women or those suspecting are advised not to undergo any X-Ray test.
- It is advisable not to undergo any Health Check during menstrual cycle.

Request you to reach half an hour before the scheduled time.

In case of further assistance, Please reach out to Team Mediwheel.

Thanks,  
Mediwheel Team

You have received this mail because your e-mail ID is registered with This is a system-generated e-mail **Arcofemi Healthcare Limited**, please don't reply to this message.

Please visit to our Terms & Conditions for more informaion. This email is recieved because you are register with us Click here to unsubscribe.

 बँक ऑफ बड़ोदा  
Bank of Baroda



नाम सतुजा अमृता  
Name SALUJA AMRITA

E.C.NO. 100741

  
जारीकर्ता प्राधिकारी  
Issuing Authority

जारीकर्ता प्राधिकारी  
Signature of Holder

**Patient Name** : Mrs. Amrita Saluja

**Age/Gender** : 32 Y/F

**UHID/MR No.** : CINR.0000163200

**OP Visit No** : CINROPV219878

**Sample Collected on** :

**Reported on** : 24-02-2024 19:58

**LRN#** : RAD2246559

**Specimen** :

**Ref Doctor** : SELF

**Emp/Auth/TPA ID** : 9691285084

---

**DEPARTMENT OF RADIOLOGY**

---

**X-RAY CHEST PA**

Both lung fields and hila are normal .

No obvious active pleuro-parenchymal lesion seen .

Both costophrenic and cardiophrenic angles are clear .

Both diaphragms are normal in position and contour .

Thoracic wall and soft tissues appear normal.

**CONCLUSION :**

No obvious abnormality seen

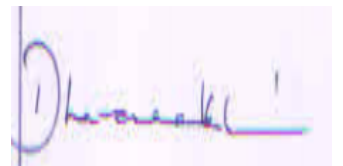

**Dr. DHANALAKSHMI B**  
**MBBS, DMRD**  
Radiology

<b>Patient Name</b>	: Mrs. Amrita Saluja	<b>Age/Gender</b>	: 32 Y/F
<b>UHID/MR No.</b>	: CINR.0000163200	<b>OP Visit No</b>	: CINROPV219878
<b>Sample Collected on</b>	:	<b>Reported on</b>	: 24-02-2024 17:50
<b>LRN#</b>	: RAD2246559	<b>Specimen</b>	:
<b>Ref Doctor</b>	: SELF		
<b>Emp/Auth/TPA ID</b>	: 9691285084		

## DEPARTMENT OF RADIOLOGY

### ULTRASOUND - WHOLE ABDOMEN

**LIVER:** Appears normal in size, shape and echopattern **minimally increased**. No focal parenchymal lesions identified. No evidence of intra/extrahepatic biliary tree dilatation noted. Portal vein appears to be of normal size.

**GALLBLADDER:** Moderately distended.

**SPLEEN:** Appears normal in size, shape and echopattern. No focal parenchymal lesions identified.

**PANCREAS:** Obscured by bowel gas. However, the visualized portion appear normal.

**KIDNEYS:** Both kidneys appear normal in size, shape and echopattern. Corticomedullary differentiation appears maintained. No evidence of calculi or hydronephrosis on either side.

Right kidney measuring 9.5x3.3 cm.

Left kidney measuring 10.8x4.9 cm.

**URINARY BLADDER:** Distended and appears normal. No evidence of abnormal wall thickening noted.

**UTERUS:** Anteverted and appears normal in size. Myometrial echoes appear normal. The endometrial lining appears intact. Endometrium measures 7 mm.

**OVARIES:**

Right ovary measures 4.2x2.2x3.4cm(volume 16cc).

Left ovary measures 4.7x2.2x3.0cm(volume 16cc).

No free fluid is seen.

### IMPRESSION:

**1. MINIMAL FATTY LIVER.**

**2. MULTIPLE SMALL CYSTS SEEN IN PERIPHERY OF BOTH OVARY MEASURING 4x4mm(PCOD).**

**Dr. RAMESH G**  
**MBBS DMRD**  
RADIOLOGY

Patient Name : Mrs.AMRITA SALUJA	Collected : 24/Feb/2024 09:01 AM
Age/Gender : 32 Y 10 M 20 D/F	Received : 24/Feb/2024 10:14 AM
UHID/MR No : CINR.0000163200	Reported : 24/Feb/2024 11:46 AM
Visit ID : CINROPV219878	Status : Final Report
Ref Doctor : Dr.SELF	Sponsor Name : ARCOFEMI HEALTHCARE LIMITED
Emp/Auth/TPA ID : 9691285084	

DEPARTMENT OF HAEMATOLOGY

ARCOFEMI - MEDIWHEEL - FULL BODY HEALTH ANNUAL PLUS CHECK - FEMALE - 2D ECHO - PAN INDIA - FY2324

Test Name	Result	Unit	Bio. Ref. Range	Method
<b>HEMOGRAM , WHOLE BLOOD EDTA</b>				
HAEMOGLOBIN	10.5	g/dL	12-15	Spectrophotometer
PCV	32.90	%	36-46	Electronic pulse & Calculation
RBC COUNT	5.29	Million/cu.mm	3.8-4.8	Electrical Impedance
MCV	62.2	fL	83-101	Calculated
MCH	19.9	pg	27-32	Calculated
MCHC	31.9	g/dL	31.5-34.5	Calculated
R.D.W	17	%	11.6-14	Calculated
TOTAL LEUCOCYTE COUNT (TLC)	4,770	cells/cu.mm	4000-10000	Electrical Impedance
<b>DIFFERENTIAL LEUCOCYTIC COUNT (DLC)</b>				
NEUTROPHILS	53.5	%	40-80	Electrical Impedance
LYMPHOCYTES	38.9	%	20-40	Electrical Impedance
EOSINOPHILS	0.8	%	1-6	Electrical Impedance
MONOCYTES	6.2	%	2-10	Electrical Impedance
BASOPHILS	0.6	%	<1-2	Electrical Impedance
<b>ABSOLUTE LEUCOCYTE COUNT</b>				
NEUTROPHILS	2551.95	Cells/cu.mm	2000-7000	Calculated
LYMPHOCYTES	1855.53	Cells/cu.mm	1000-3000	Calculated
EOSINOPHILS	38.16	Cells/cu.mm	20-500	Calculated
MONOCYTES	295.74	Cells/cu.mm	200-1000	Calculated
BASOPHILS	28.62	Cells/cu.mm	0-100	Calculated
Neutrophil lymphocyte ratio (NLR)	1.38		0.78- 3.53	Calculated
PLATELET COUNT	442000	cells/cu.mm	150000-410000	Electrical impedance
ERYTHROCYTE SEDIMENTATION RATE (ESR)	19	mm at the end of 1 hour	0-20	Modified Westegren method
<b>PERIPHERAL SMEAR</b>				



Dr. Karishma Dayanand  
M.B.B.S,M.D(Pathology)  
Consultant Pathologist

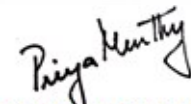

Dr Priya Murthy  
M.B.B.S,M.D(Pathology)  
Consultant Pathologist



SIN No:BED240047973

THIS TEST HAS BEEN PERFORMED AT APOLLO HEALTH AND LIFESTYLE LIMITED- RRL BANGALORE

This test has been performed at Apollo Health & Lifestyle Ltd, RRL BANGALORE Laboratory

**Apollo Health and Lifestyle Limited** (CIN - U85110TG2000PLC115819)

Regd. Office: 1-10-60/62, Ashoka Raghupathi Chambers, 5th Floor, Begumpet, Hyderabad, Telangana - 500 016 | www.apollohl.com | Email ID: enquiry@apollohl.com, Ph No: 040-4904 7777, Fax No: 4904 7744

APOLLO CLINICS NETWORK

Telangana: Hyderabad (AS Rao Nagar | Chanda Nagar | Kondapur | Nallakunta | Nizampet | Manikonda | Uppal) | Andhra Pradesh: Vizag (Seethamma Peta) | Karnataka: Bangalore (Basavanagudi | Bellandur | Electronics City | Fraser Town | HSR Layout | Indira Nagar | JP Nagar | Kundalahalli | Koramangala | Sarjapur Road) | Mysore (VV Mohalla) | Tamilnadu: Chennai (Annanagar | Kotturpuram | Mogappair | T Nagar | Valasaravakkam | Velachery) | Maharashtra: Pune (Aundh | Nigdi Pradhikaran | Viman Nagar | Wanowrie) | Uttar Pradesh: Ghaziabad (Indrapuram) | Gujarat: Ahmedabad (Satellite) | Punjab: Amritsar (Court Road) | Haryana: Faridabad (Railway Station Road)

Address:  
323/100/123, Doddathangur Village, Neeladri Main Road,  
Neeladri Nagar, Electronic city, Bengaluru,  
Karnataka- 560034

 1860 500 7788  
www.apolloclinic.com

Patient Name : Mrs.AMRITA SALUJA  
Age/Gender : 32 Y 10 M 20 D/F  
UHID/MR No : CINR.0000163200  
Visit ID : CINROPV219878  
Ref Doctor : Dr.SELF  
Emp/Auth/TPA ID : 9691285084

Collected : 24/Feb/2024 09:01 AM  
Received : 24/Feb/2024 10:14 AM  
Reported : 24/Feb/2024 11:46 AM  
Status : Final Report  
Sponsor Name : ARCOFEMI HEALTHCARE LIMITED

## DEPARTMENT OF HAEMATOLOGY

### ARCOFEMI - MEDIWHEEL - FULL BODY HEALTH ANNUAL PLUS CHECK - FEMALE - 2D ECHO - PAN INDIA - FY2324

RBCs: Show predominatly microcytic hypochromic RBCs with few normocytic normochromic RBCs. Mild anisopoikilocytosis noted in the form of tear drop cells and target cells.

WBCs: are normal in total number with normal distribution and morphology.

PLATELETS: appear adequate.

HEMOPARASITES: negative

#### IMPRESSION: MICROCYTIC HYPOCHROMIC ANEMIA

**Note: Kindly evaluate for iron deficiency status.**

**Kindly correlate clinically.**

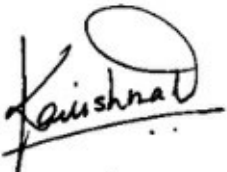

Dr. Karishma Dayanand  
M.B.B.S,M.D(Pathology)  
Consultant Pathologist



Dr Priya Murthy  
M.B.B.S,M.D(Pathology)  
Consultant Pathologist



SIN No:BED240047973

THIS TEST HAS BEEN PERFORMED AT APOLLO HEALTH AND LIFESTYLE LIMITED- RRL BANGALORE

This test has been performed at Apollo Health & Lifestyle Ltd, RRL BANGALORE Laboratory

**Apollo Health and Lifestyle Limited** (CIN - U85110TG2000PLC115819)

Regd. Office: 1-10-60/62, Ashoka Raghupathi Chambers, 5th Floor, Begumpet, Hyderabad, Telangana - 500 016 |  
www.apollohl.com | Email ID: enquiry@apollohl.com, Ph No: 040-4904 7777, Fax No: 4904 7744

APOLLO CLINICS NETWORK

Telangana: Hyderabad (AS Rao Nagar | Chanda Nagar | Kondapur | Nallakunta | Nizampet | Manikonda | Uppal) | Andhra Pradesh: Vizag (Seethamma Peta) | Karnataka: Bangalore (Basavanagudi | Bellandur | Electronics City | Fraser Town | HSR Layout | Indira Nagar | JP Nagar | Kundalahalli | Koramangala | Sarjapur Road) | Mysore (VV Mohalla) | Tamilnadu: Chennai (Annanagar | Kotturpuram | Mogappair | T Nagar | Valasaravakkam | Velachery) | Maharashtra: Pune (Aundh | Nigdi Pradhikaran | Viman Nagar | Wanowrie) | Uttar Pradesh: Ghaziabad (Indrapuram) | Gujarat: Ahmedabad (Satellite) | Punjab: Amritsar (Court Road) | Haryana: Faridabad (Railway Station Road)

Address:  
323/100/123, Doddathangur Village, Neeladri Main Road,  
Neeladri Nagar, Electronic city, Bengaluru,  
Karnataka- 560034

 **1860 500 7788**  
www.apolloclinic.com

Patient Name : Mrs.AMRITA SALUJA	Collected : 24/Feb/2024 09:01 AM
Age/Gender : 32 Y 10 M 20 D/F	Received : 24/Feb/2024 10:14 AM
UHID/MR No : CINR.0000163200	Reported : 24/Feb/2024 12:22 PM
Visit ID : CINROPV219878	Status : Final Report
Ref Doctor : Dr.SELF	Sponsor Name : ARCOFEMI HEALTHCARE LIMITED
Emp/Auth/TPA ID : 9691285084	

**DEPARTMENT OF HAEMATOLOGY**

**ARCOFEMI - MEDIWHEEL - FULL BODY HEALTH ANNUAL PLUS CHECK - FEMALE - 2D ECHO - PAN INDIA - FY2324**

Test Name	Result	Unit	Bio. Ref. Range	Method
<b>BLOOD GROUP ABO AND RH FACTOR , WHOLE BLOOD EDTA</b>				
BLOOD GROUP TYPE	AB			Microplate Hemagglutination
Rh TYPE	Positive			Microplate Hemagglutination

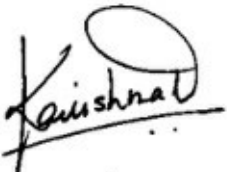

Dr. Karishma Dayanand  
M.B.B.S,M.D(Pathology)  
Consultant Pathologist



Dr Priya Murthy  
M.B.B.S,M.D(Pathology)  
Consultant Pathologist



SIN No:BED240047973

THIS TEST HAS BEEN PERFORMED AT APOLLO HEALTH AND LIFESTYLE LIMITED- RRL BANGALORE

This test has been performed at Apollo Health & Lifestyle Ltd, RRL BANGALORE Laboratory

**Apollo Health and Lifestyle Limited** (CIN - U85110TG2000PLC115819)

Regd. Office: 1-10-60/62, Ashoka Raghupathi Chambers, 5th Floor, Begumpet, Hyderabad, Telangana - 500 016 |  
www.apollohl.com | Email ID: enquiry@apollohl.com, Ph No: 040-4904 7777, Fax No: 4904 7744

APOLLO CLINICS NETWORK

Telangana: Hyderabad (AS Rao Nagar | Chanda Nagar | Kondapur | Nallakunta | Nizampet | Manikonda | Uppal) | Andhra Pradesh: Vizag (Seethamma Peta) | Karnataka: Bangalore (Basavanagudi | Bellandur | Electronics City | Fraser Town | HSR Layout | Indira Nagar | JP Nagar | Kundalahalli | Koramangala | Sarjapur Road) | Mysore (VV Mohalla) | Tamilnadu: Chennai (Annanagar | Kotturpuram | Mogappair | T Nagar | Valasaravakkam | Velachery) | Maharashtra: Pune (Aundh | Nigdi Pradhikaran | Viman Nagar | Wanowrie) | Uttar Pradesh: Ghaziabad (Indrapuram) | Gujarat: Ahmedabad (Satellite) | Punjab: Amritsar (Court Road) | Haryana: Faridabad (Railway Station Road)

Address:  
323/100/123, Doddathangur Village, Neeladri Main Road,  
Neeladri Nagar, Electronic city, Bengaluru,  
Karnataka - 560034

 **1860 500 7788**  
www.apolloclinic.com

Patient Name : Mrs.AMRITA SALUJA	Collected : 24/Feb/2024 09:01 AM
Age/Gender : 32 Y 10 M 20 D/F	Received : 24/Feb/2024 11:13 AM
UHID/MR No : CINR.0000163200	Reported : 24/Feb/2024 01:24 PM
Visit ID : CINROPV219878	Status : Final Report
Ref Doctor : Dr.SELF	Sponsor Name : ARCOFEMI HEALTHCARE LIMITED
Emp/Auth/TPA ID : 9691285084	

DEPARTMENT OF BIOCHEMISTRY

ARCOFEMI - MEDIWHEEL - FULL BODY HEALTH ANNUAL PLUS CHECK - FEMALE - 2D ECHO - PAN INDIA - FY2324

Test Name	Result	Unit	Bio. Ref. Range	Method
GLUCOSE, FASTING , NAF PLASMA	81	mg/dL	70-100	HEXOKINASE

Comment:

As per American Diabetes Guidelines, 2023

Fasting Glucose Values in mg/dL	Interpretation
70-100 mg/dL	Normal
100-125 mg/dL	Prediabetes
≥126 mg/dL	Diabetes
<70 mg/dL	Hypoglycemia

Note:

- The diagnosis of Diabetes requires a fasting plasma glucose of  $>$  or  $=$  126 mg/dL and/or a random / 2 hr post glucose value of  $>$  or  $=$  200 mg/dL on at least 2 occasions.
- Very high glucose levels ( $>$ 450 mg/dL in adults) may result in Diabetic Ketoacidosis & is considered critical.

Test Name	Result	Unit	Bio. Ref. Range	Method
GLUCOSE, POST PRANDIAL (PP), 2 HOURS , SODIUM FLUORIDE PLASMA (2 HR)	117	mg/dL	70-140	HEXOKINASE

Comment:

It is recommended that FBS and PPBS should be interpreted with respect to their Biological reference ranges and not with each other.

Conditions which may lead to lower postprandial glucose levels as compared to fasting glucose levels may be due to reactive hypoglycemia, dietary meal content, duration or timing of sampling after food digestion and absorption, medications such as insulin preparations, sulfonylureas, amylin analogues, or conditions such as overproduction of insulin.

Test Name	Result	Unit	Bio. Ref. Range	Method
HBA1C (GLYCATED HEMOGLOBIN) , WHOLE BLOOD EDTA				
HBA1C, GLYCATED HEMOGLOBIN	5.7	%		HPLC



DR.SHIVARAJA SHETTY  
M.B.B.S,M.D(Biochemistry)  
CONSULTANT BIOCHEMIST

SIN No:EDT240021469

This test has been performed at Apollo Health & Lifestyle Ltd, RRL BANGALORE Laboratory

THIS TEST HAS BEEN PERFORMED AT APOLLO HEALTH AND LIFESTYLE LIMITED- RRL BANGALORE



Patient Name : Mrs.AMRITA SALUJA	Collected : 24/Feb/2024 09:01AM
Age/Gender : 32 Y 10 M 20 D/F	Received : 24/Feb/2024 11:13AM
UHID/MR No : CINR.0000163200	Reported : 24/Feb/2024 01:24PM
Visit ID : CINROPV219878	Status : Final Report
Ref Doctor : Dr.SELF	Sponsor Name : ARCOFEMI HEALTHCARE LIMITED
Emp/Auth/TPA ID : 9691285084	

DEPARTMENT OF BIOCHEMISTRY

ARCOFEMI - MEDIWHEEL - FULL BODY HEALTH ANNUAL PLUS CHECK - FEMALE - 2D ECHO - PAN INDIA - FY2324

ESTIMATED AVERAGE GLUCOSE (eAG)	117	mg/dL	Calculated
---------------------------------	-----	-------	------------

**Comment:**

Reference Range as per American Diabetes Association (ADA) 2023 Guidelines:

REFERENCE GROUP	HBA1C %
NON DIABETIC	<5.7
PREDIABETES	5.7 – 6.4
DIABETES	≥ 6.5
DIABETICS	
EXCELLENT CONTROL	6 – 7
FAIR TO GOOD CONTROL	7 – 8
UNSATISFACTORY CONTROL	8 – 10
POOR CONTROL	>10

**Note:** Dietary preparation or fasting is not required.

- HbA1C is recommended by American Diabetes Association for Diagnosing Diabetes and monitoring Glycemic Control by American Diabetes Association guidelines 2023.
- Trends in HbA1C values is a better indicator of Glycemic control than a single test.
- Low HbA1C in Non-Diabetic patients are associated with Anemia (Iron Deficiency/Hemolytic), Liver Disorders, Chronic Kidney Disease. Clinical Correlation is advised in interpretation of low Values.
- Falsely low HbA1c (below 4%) may be observed in patients with clinical conditions that shorten erythrocyte life span or decrease mean erythrocyte age. HbA1c may not accurately reflect glycemic control when clinical conditions that affect erythrocyte survival are present.
- In cases of Interference of Hemoglobin variants in HbA1C, alternative methods (Fructosamine) estimation is recommended for Glycemic Control
  - A: HbF >25%
  - B: Homozygous Hemoglobinopathy.
 (Hb Electrophoresis is recommended method for detection of Hemoglobinopathy)



DR.SHIVARAJA SHETTY  
M.B.B.S,M.D(Biochemistry)  
CONSULTANT BIOCHEMIST

SIN No:EDT240021469

This test has been performed at Apollo Health & Lifestyle Ltd, RRL BANGALORE Laboratory

THIS TEST HAS BEEN PERFORMED AT APOLLO HEALTH AND LIFESTYLE LIMITED- RRL BANGALORE

Patient Name : Mrs.AMRITA SALUJA	Collected : 24/Feb/2024 09:01 AM
Age/Gender : 32 Y 10 M 20 D/F	Received : 24/Feb/2024 11:37 AM
UHID/MR No : CINR.0000163200	Reported : 24/Feb/2024 12:21 PM
Visit ID : CINROPV219878	Status : Final Report
Ref Doctor : Dr.SELF	Sponsor Name : ARCOFEMI HEALTHCARE LIMITED
Emp/Auth/TPA ID : 9691285084	

DEPARTMENT OF BIOCHEMISTRY

ARCOFEMI - MEDIWHEEL - FULL BODY HEALTH ANNUAL PLUS CHECK - FEMALE - 2D ECHO - PAN INDIA - FY2324

Test Name	Result	Unit	Bio. Ref. Range	Method
<b>LIPID PROFILE , SERUM</b>				
TOTAL CHOLESTEROL	205	mg/dL	<200	CHO-POD
TRIGLYCERIDES	228	mg/dL	<150	GPO-POD
HDL CHOLESTEROL	48	mg/dL	40-60	Enzymatic Immuno-inhibition
NON-HDL CHOLESTEROL	157	mg/dL	<130	Calculated
LDL CHOLESTEROL	111.6	mg/dL	<100	Calculated
VLDL CHOLESTEROL	45.6	mg/dL	<30	Calculated
CHOL / HDL RATIO	4.27		0-4.97	Calculated

**Comment:**

Reference Interval as per National Cholesterol Education Program (NCEP) Adult Treatment Panel III Report.

	Desirable	Borderline High	High	Very High
TOTAL CHOLESTEROL	< 200	200 - 239	≥ 240	
TRIGLYCERIDES	<150	150 - 199	200 - 499	≥ 500
LDL	Optimal < 100 Near Optimal 100-129	130 - 159	160 - 189	≥ 190
HDL	≥ 60			
NON-HDL CHOLESTEROL	Optimal <130; Above Optimal 130-159	160-189	190-219	>220

- Measurements in the same patient on different days can show physiological and analytical variations.
- NCEP ATP III identifies non-HDL cholesterol as a secondary target of therapy in persons with high triglycerides.
- Primary prevention algorithm now includes absolute risk estimation and lower LDL Cholesterol target levels to determine eligibility of drug therapy.
- Low HDL levels are associated with Coronary Heart Disease due to insufficient HDL being available to participate in reverse cholesterol transport, the process by which cholesterol is eliminated from peripheral tissues.
- As per NCEP guidelines, all adults above the age of 20 years should be screened for lipid status. Selective screening of children above the age of 2 years with a family history of premature cardiovascular disease or those with at least one parent with high total cholesterol is recommended.
- VLDL, LDL Cholesterol Non HDL Cholesterol, CHOL/HDL RATIO, LDL/HDL RATIO are calculated parameters when Triglycerides are below 400 mg/dL. When Triglycerides are more than 400 mg/dL LDL cholesterol is a direct measurement.



  
**DR.SHIVARAJA SHETTY**  
**M.B.B.S,M.D(Biochemistry)**  
**CONSULTANT BIOCHEMIST**

SIN No:SE04639839

This test has been performed at Apollo Health & Lifestyle Ltd, RRL BANGALORE Laboratory

THIS TEST HAS BEEN PERFORMED AT APOLLO HEALTH AND LIFESTYLE LIMITED- RRL BANGALORE

**Apollo Health and Lifestyle Limited** (CIN - U85110TG2000PLC115819)  
 Regd. Office: 1-10-60/62, Ashoka Raghupathi Chambers, 5th Floor, Begumpet, Hyderabad, Telangana - 500 016 |  
 www.apollohl.com | Email ID: enquiry@apollohl.com, Ph No: 040-4904 7777, Fax No: 4904 7744

**APOLLO CLINICS NETWORK**

**Telangana:** Hyderabad (AS Rao Nagar | Chanda Nagar | Kondapur | Nallakunta | Nizampet | Manikonda | Uppal) | **Andhra Pradesh:** Vizag (Seethamma Peta) | **Karnataka:** Bangalore (Basavanagudi | Bellandur | Electronics City | Fraser Town | HSR Layout | Indira Nagar | JP Nagar | Kundalahalli | Koramangala | Sarjapur Road) | **Mysore** (VV Mohalla) | **Tamilnadu:** Chennai (Annanagar | Kotturpuram | Mogappair | T Nagar | Valasaravakkam | Velachery) | **Maharashtra:** Pune (Aundh | Nigdi Pradhikaran | Viman Nagar | Wanowrie) | **Uttar Pradesh:** Ghaziabad (Indrapuram) | **Gujarat:** Ahmedabad (Satellite) | **Punjab:** Amritsar (Court Road) | **Haryana:** Faridabad (Railway Station Road)

Address:  
 323/100/123, Doddathangur Village, Neeladri Main Road,  
 Neeladri Nagar, Electronic city, Bengaluru,  
 Karnataka- 560034

  
**1860 500 7788**  
 www.apolloclinic.com

Patient Name : Mrs.AMRITA SALUJA	Collected : 24/Feb/2024 09:01 AM
Age/Gender : 32 Y 10 M 20 D/F	Received : 24/Feb/2024 11:37 AM
UHID/MR No : CINR.0000163200	Reported : 24/Feb/2024 12:21 PM
Visit ID : CINROPV219878	Status : Final Report
Ref Doctor : Dr.SELF	Sponsor Name : ARCOFEMI HEALTHCARE LIMITED
Emp/Auth/TPA ID : 9691285084	

DEPARTMENT OF BIOCHEMISTRY

ARCOFEMI - MEDIWHEEL - FULL BODY HEALTH ANNUAL PLUS CHECK - FEMALE - 2D ECHO - PAN INDIA - FY2324



DR.SHIVARAJA SHETTY  
M.B.B.S,M.D(Biochemistry)  
CONSULTANT BIOCHEMIST

SIN No:SE04639839

This test has been performed at Apollo Health & Lifestyle Ltd, RRL BANGALORE Laboratory

THIS TEST HAS BEEN PERFORMED AT APOLLO HEALTH AND LIFESTYLE LIMITED- RRL BANGALORE

**Apollo Health and Lifestyle Limited** (CIN - U85110TG2000PLC115819)  
Regd. Office: 1-10-60/62, Ashoka Raghupathi Chambers, 5th Floor, Begumpet, Hyderabad, Telangana - 500 016 |  
www.apollohl.com | Email ID: enquiry@apollohl.com, Ph No: 040-4904 7777, Fax No: 4904 7744

APOLLO CLINICS NETWORK

Telangana: Hyderabad (AS Rao Nagar | Chanda Nagar | Kondapur | Nallakunta | Nizampet | Manikonda | Uppal ) Andhra Pradesh: Vizag (Seethamma Peta) Karnataka: Bangalore (Basavanagudi | Bellandur | Electronics City | Fraser Town | HSR Layout | Indira Nagar | JP Nagar | Kundalahalli | Koramangala | Sarjapur Road) Mysore (VV Mohalla) Tamilnadu: Chennai (Annanagar | Kotturpuram | Mogappair | T Nagar | Valasaravakkam | Velachery ) Maharashtra: Pune (Aundh | Nigdi Pradhikaran | Viman Nagar | Wanowrie) Uttar Pradesh: Ghaziabad (Indrapuram) Gujarat: Ahmedabad (Satellite) Punjab: Amritsar (Court Road) Haryana: Faridabad (Railway Station Road)

Address:  
323/100/123, Doddathangur Village, Neeladri Main Road,  
Neeladri Nagar, Electronic city, Bengaluru,  
Karnataka- 560034

 **1860 500 7788**  
www.apolloclinic.com



Patient Name : Mrs.AMRITA SALUJA	Collected : 24/Feb/2024 09:01 AM
Age/Gender : 32 Y 10 M 20 D/F	Received : 24/Feb/2024 11:37 AM
UHID/MR No : CINR.0000163200	Reported : 24/Feb/2024 12:21 PM
Visit ID : CINROPV219878	Status : Final Report
Ref Doctor : Dr.SELF	Sponsor Name : ARCOFEMI HEALTHCARE LIMITED
Emp/Auth/TPA ID : 9691285084	

DEPARTMENT OF BIOCHEMISTRY

ARCOFEMI - MEDIWHEEL - FULL BODY HEALTH ANNUAL PLUS CHECK - FEMALE - 2D ECHO - PAN INDIA - FY2324

Test Name	Result	Unit	Bio. Ref. Range	Method
<b>LIVER FUNCTION TEST (LFT) , SERUM</b>				
BILIRUBIN, TOTAL	7.58	mg/dL	0.3-1.2	DPD
BILIRUBIN CONJUGATED (DIRECT)	4.12	mg/dL	<0.2	DPD
BILIRUBIN (INDIRECT)	3.46	mg/dL	0.0-1.1	Dual Wavelength
ALANINE AMINOTRANSFERASE (ALT/SGPT)	32	U/L	<35	IFCC
ASPARTATE AMINOTRANSFERASE (AST/SGOT)	26.0	U/L	<35	IFCC
ALKALINE PHOSPHATASE	31.00	U/L	30-120	IFCC
PROTEIN, TOTAL	6.78	g/dL	6.6-8.3	Biuret
ALBUMIN	4.24	g/dL	3.5-5.2	BROMO CRESOL GREEN
GLOBULIN	2.54	g/dL	2.0-3.5	Calculated
A/G RATIO	1.67		0.9-2.0	Calculated

**Comment:**

LFT results reflect different aspects of the health of the liver, i.e., hepatocyte integrity (AST & ALT), synthesis and secretion of bile (Bilirubin, ALP), cholestasis (ALP, GGT), protein synthesis (Albumin)

Common patterns seen:

**1. Hepatocellular Injury:**

- AST – Elevated levels can be seen. However, it is not specific to liver and can be raised in cardiac and skeletal injuries.
- ALT – Elevated levels indicate hepatocellular damage. It is considered to be most specific lab test for hepatocellular injury. Values also correlate well with increasing BMI.
- Disproportionate increase in AST, ALT compared with ALP.
- Bilirubin may be elevated.
- AST: ALT (ratio) – In case of hepatocellular injury AST: ALT > 1 In Alcoholic Liver Disease AST: ALT usually >2. This ratio is also seen to be increased in NAFLD, Wilson's diseases, Cirrhosis, but the increase is usually not >2.

**2. Cholestatic Pattern:**

- ALP – Disproportionate increase in ALP compared with AST, ALT.
- Bilirubin may be elevated.
- ALP elevation also seen in pregnancy, impacted by age and sex.
- To establish the hepatic origin correlation with GGT helps. If GGT elevated indicates hepatic cause of increased ALP.

**3. Synthetic function impairment:**

- Albumin- Liver disease reduces albumin levels.
- Correlation with PT (Prothrombin Time) helps.



DR.SHIVARAJA SHETTY  
M.B.B.S,M.D(Biochemistry)  
CONSULTANT BIOCHEMIST

SIN No:SE04639839

This test has been performed at Apollo Health & Lifestyle Ltd, RRL BANGALORE Laboratory

THIS TEST HAS BEEN PERFORMED AT APOLLO HEALTH AND LIFESTYLE LIMITED- RRL BANGALORE

**Apollo Health and Lifestyle Limited** (CIN - U85110TG2000PLC115819)  
Regd. Office: 1-10-60/62, Ashoka Raghupathi Chambers, 5th Floor, Begumpet, Hyderabad, Telangana - 500 016 |  
www.apollohl.com | Email ID: enquiry@apollohl.com, Ph No: 040-4904 7777, Fax No: 4904 7744

**APOLLO CLINICS NETWORK**

Telangana: Hyderabad (AS Rao Nagar | Chanda Nagar | Kondapur | Nallakunta | Nizampet | Manikonda | Uppal) | Andhra Pradesh: Vizag (Seethamma Peta) | Karnataka: Bangalore (Basavanagudi | Bellandur | Electronics City | Fraser Town | HSR Layout | Indira Nagar | JP Nagar | Kundalahalli | Koramangala | Sarjapur Road) | Mysore (VV Mohalla) | Tamilnadu: Chennai (Annanagar | Kotturpuram | Mogappair | T Nagar | Valasaravakkam | Velachery) | Maharashtra: Pune (Aundh | Nigdi Pradhikaran | Viman Nagar | Wanowrie) | Uttar Pradesh: Ghaziabad (Indrapuram) | Gujarat: Ahmedabad (Satellite) | Punjab: Amritsar (Court Road) | Haryana: Faridabad (Railway Station Road)

Address:  
323/100/123, Doddathangur Village, Neeladri Main Road,  
Neeladri Nagar, Electronic city, Bengaluru,  
Karnataka- 560034



**1860 500 7788**  
www.apolloclinic.com

Patient Name : Mrs.AMRITA SALUJA	Collected : 24/Feb/2024 09:01AM
Age/Gender : 32 Y 10 M 20 D/F	Received : 24/Feb/2024 11:37AM
UHID/MR No : CINR.0000163200	Reported : 24/Feb/2024 12:21PM
Visit ID : CINROPV219878	Status : Final Report
Ref Doctor : Dr.SELF	Sponsor Name : ARCOFEMI HEALTHCARE LIMITED
Emp/Auth/TPA ID : 9691285084	

DEPARTMENT OF BIOCHEMISTRY

ARCOFEMI - MEDIWHEEL - FULL BODY HEALTH ANNUAL PLUS CHECK - FEMALE - 2D ECHO - PAN INDIA - FY2324

Test Name	Result	Unit	Bio. Ref. Range	Method
<b>RENAL PROFILE/KIDNEY FUNCTION TEST (RFT/KFT) , SERUM</b>				
CREATININE	<b>0.44</b>	mg/dL	0.51-0.95	Jaffe's, Method
UREA	<b>16.10</b>	mg/dL	17-43	GLDH, Kinetic Assay
BLOOD UREA NITROGEN	<b>7.5</b>	mg/dL	8.0 - 23.0	Calculated
URIC ACID	4.05	mg/dL	2.6-6.0	Uricase PAP
CALCIUM	9.30	mg/dL	8.8-10.6	Arsenazo III
PHOSPHORUS, INORGANIC	2.76	mg/dL	2.5-4.5	Phosphomolybdate Complex
SODIUM	<b>135</b>	mmol/L	136-146	ISE (Indirect)
POTASSIUM	3.9	mmol/L	3.5-5.1	ISE (Indirect)
CHLORIDE	<b>100</b>	mmol/L	101-109	ISE (Indirect)



DR.SHIVARAJA SHETTY  
M.B.B.S,M.D(Biochemistry)  
CONSULTANT BIOCHEMIST

SIN No:SE04639839

This test has been performed at Apollo Health & Lifestyle Ltd, RRL BANGALORE Laboratory

THIS TEST HAS BEEN PERFORMED AT APOLLO HEALTH AND LIFESTYLE LIMITED- RRL BANGALORE



Patient Name : Mrs.AMRITA SALUJA	Collected : 24/Feb/2024 09:01AM
Age/Gender : 32 Y 10 M 20 D/F	Received : 24/Feb/2024 11:37AM
UHID/MR No : CINR.0000163200	Reported : 24/Feb/2024 12:18PM
Visit ID : CINROPV219878	Status : Final Report
Ref Doctor : Dr.SELF	Sponsor Name : ARCOFEMI HEALTHCARE LIMITED
Emp/Auth/TPA ID : 9691285084	

**DEPARTMENT OF BIOCHEMISTRY**

**ARCOFEMI - MEDIWHEEL - FULL BODY HEALTH ANNUAL PLUS CHECK - FEMALE - 2D ECHO - PAN INDIA - FY2324**

Test Name	Result	Unit	Bio. Ref. Range	Method
<b>GAMMA GLUTAMYL TRANSPEPTIDASE (GGT) , SERUM</b>	23.00	U/L	<38	IFCC



**DR.SHIVARAJA SHETTY**  
**M.B.B.S,M.D(Biochemistry)**  
**CONSULTANT BIOCHEMIST**

SIN No:SE04639839

This test has been performed at Apollo Health & Lifestyle Ltd, RRL BANGALORE Laboratory

THIS TEST HAS BEEN PERFORMED AT APOLLO HEALTH AND LIFESTYLE LIMITED- RRL BANGALORE



Patient Name : Mrs.AMRITA SALUJA	Collected : 24/Feb/2024 09:01 AM
Age/Gender : 32 Y 10 M 20 D/F	Received : 24/Feb/2024 11:38 AM
UHID/MR No : CINR.0000163200	Reported : 24/Feb/2024 12:48 PM
Visit ID : CINROPV219878	Status : Final Report
Ref Doctor : Dr.SELF	Sponsor Name : ARCOFEMI HEALTHCARE LIMITED
Emp/Auth/TPA ID : 9691285084	

DEPARTMENT OF IMMUNOLOGY

ARCOFEMI - MEDIWHEEL - FULL BODY HEALTH ANNUAL PLUS CHECK - FEMALE - 2D ECHO - PAN INDIA - FY2324

Test Name	Result	Unit	Bio. Ref. Range	Method
<b>THYROID PROFILE TOTAL (T3, T4, TSH) , SERUM</b>				
TRI-IODOTHYRONINE (T3, TOTAL)	0.8	ng/mL	0.7-2.04	CLIA
THYROXINE (T4, TOTAL)	11.30	µg/dL	5.48-14.28	CLIA
THYROID STIMULATING HORMONE (TSH)	1.598	µIU/mL	0.34-5.60	CLIA

Comment:

For pregnant females	Bio Ref Range for TSH in uIU/ml (As per American Thyroid Association)
First trimester	0.1 - 2.5
Second trimester	0.2 - 3.0
Third trimester	0.3 - 3.0

- TSH is a glycoprotein hormone secreted by the anterior pituitary. TSH activates production of T3 (Triiodothyronine) and its prohormone T4 (Thyroxine). Increased blood level of T3 and T4 inhibit production of TSH.
- TSH is elevated in primary hypothyroidism and will be low in primary hyperthyroidism. Elevated or low TSH in the context of normal free thyroxine is often referred to as sub-clinical hypo- or hyperthyroidism respectively.
- Both T4 & T3 provides limited clinical information as both are highly bound to proteins in circulation and reflects mostly inactive hormone. Only a very small fraction of circulating hormone is free and biologically active.
- Significant variations in TSH can occur with circadian rhythm, hormonal status, stress, sleep deprivation, medication & circulating antibodies.

TSH	T3	T4	FT4	Conditions
High	Low	Low	Low	Primary Hypothyroidism, Post Thyroidectomy, Chronic Autoimmune Thyroiditis
High	N	N	N	Subclinical Hypothyroidism, Autoimmune Thyroiditis, Insufficient Hormone Replacement Therapy.
N/Low	Low	Low	Low	Secondary and Tertiary Hypothyroidism
Low	High	High	High	Primary Hyperthyroidism, Goitre, Thyroiditis, Drug effects, Early Pregnancy
Low	N	N	N	Subclinical Hyperthyroidism
Low	Low	Low	Low	Central Hypothyroidism, Treatment with Hyperthyroidism
Low	N	High	High	Thyroiditis, Interfering Antibodies
N/Low	High	N	N	T3 Thyrotoxicosis, Non thyroidal causes
High	High	High	High	Pituitary Adenoma; TSHoma/Thyrotropinoma



DR.SHIVARAJA SHETTY  
M.B.B.S,M.D(Biochemistry)  
CONSULTANT BIOCHEMIST

SIN No:SPL24031559

This test has been performed at Apollo Health & Lifestyle Ltd, RRL BANGALORE Laboratory

THIS TEST HAS BEEN PERFORMED AT APOLLO HEALTH AND LIFESTYLE LIMITED- RRL BANGALORE

**Apollo Health and Lifestyle Limited** (CIN - U85110TG2000PLC115819)  
Regd. Office: 1-10-60/62, Ashoka Raghupathi Chambers, 5th Floor, Begumpet, Hyderabad, Telangana - 500 016 |  
www.apollohl.com | Email ID: enquiry@apollohl.com, Ph No: 040-4904 7777, Fax No: 4904 7744

APOLLO CLINICS NETWORK

Telangana: Hyderabad (AS Rao Nagar | Chanda Nagar | Kondapur | Nallakunta | Nizampet | Manikonda | Uppal) | Andhra Pradesh: Vizag (Seethamma Peta) | Karnataka: Bangalore (Basavanagudi | Bellandur | Electronics City | Fraser Town | HSR Layout | Indira Nagar | JP Nagar | Kundalahalli | Koramangala | Sarjapur Road) | Mysore (VV Mohalla) | Tamilnadu: Chennai (Annanagar | Kotturpuram | Mogappair | T Nagar | Valasaravakkam | Velachery) | Maharashtra: Pune (Aundh | Nigdi Pradhikaran | Viman Nagar | Wanowrie) | Uttar Pradesh: Ghaziabad (Indrapuram) | Gujarat: Ahmedabad (Satellite) | Punjab: Amritsar (Court Road) | Haryana: Faridabad (Railway Station Road)

Address:  
323/100/123, Doddathangur Village, Neeladri Main Road,  
Neeladri Nagar, Electronic city, Bengaluru,  
Karnataka- 560034



**1860 500 7788**  
www.apolloclinic.com

Patient Name : Mrs.AMRITA SALUJA	Collected : 24/Feb/2024 09:01 AM
Age/Gender : 32 Y 10 M 20 D/F	Received : 24/Feb/2024 11:38 AM
UHID/MR No : CINR.0000163200	Reported : 24/Feb/2024 12:48 PM
Visit ID : CINROPV219878	Status : Final Report
Ref Doctor : Dr.SELF	Sponsor Name : ARCOFEMI HEALTHCARE LIMITED
Emp/Auth/TPA ID : 9691285084	

DEPARTMENT OF IMMUNOLOGY

ARCOFEMI - MEDIWHEEL - FULL BODY HEALTH ANNUAL PLUS CHECK - FEMALE - 2D ECHO - PAN INDIA - FY2324



DR.SHIVARAJA SHETTY  
M.B.B.S,M.D(Biochemistry)  
CONSULTANT BIOCHEMIST

SIN No:SPL24031559

This test has been performed at Apollo Health & Lifestyle Ltd, RRL BANGALORE Laboratory

THIS TEST HAS BEEN PERFORMED AT APOLLO HEALTH AND LIFESTYLE LIMITED- RRL BANGALORE

**Apollo Health and Lifestyle Limited** (CIN - U85110TG2000PLC115819)  
Regd. Office: 1-10-60/62, Ashoka Raghupathi Chambers, 5th Floor, Begumpet, Hyderabad, Telangana - 500 016 |  
www.apollohl.com | Email ID: enquiry@apollohl.com, Ph No: 040-4904 7777, Fax No: 4904 7744

APOLLO CLINICS NETWORK

Telangana: Hyderabad (AS Rao Nagar | Chanda Nagar | Kondapur | Nallakunta | Nizampet | Manikonda | Uppal ) Andhra Pradesh: Vizag (Seethamma Peta) Karnataka: Bangalore (Basavanagudi | Bellandur | Electronics City | Fraser Town | HSR Layout | Indira Nagar | JP Nagar | Kundalahalli | Koramangala | Sarjapur Road) Mysore (VV Mohalla) Tamilnadu: Chennai (Annanagar | Kotturpuram | Mogappair | T Nagar | Valasaravakkam | Velachery ) Maharashtra: Pune (Aundh | Nigdi Pradhikaran | Viman Nagar | Wanowrie) Uttar Pradesh: Ghaziabad (Indrapuram) Gujarat: Ahmedabad (Satellite) Punjab: Amritsar (Court Road) Haryana: Faridabad (Railway Station Road)

Address:  
323/100/123, Doddathangur Village, Neeladri Main Road,  
Neeladri Nagar, Electronic city, Bengaluru,  
Karnataka- 560034



1860 500 7788  
www.apolloclinic.com





Patient Name : Mrs.AMRITA SALUJA	Collected : 24/Feb/2024 09:00AM
Age/Gender : 32 Y 10 M 20 D/F	Received : 24/Feb/2024 03:37PM
UHID/MR No : CINR.0000163200	Reported : 24/Feb/2024 05:17PM
Visit ID : CINROPV219878	Status : Final Report
Ref Doctor : Dr.SELF	Sponsor Name : ARCOFEMI HEALTHCARE LIMITED
Emp/Auth/TPA ID : 9691285084	

DEPARTMENT OF CLINICAL PATHOLOGY

ARCOFEMI - MEDIWHEEL - FULL BODY HEALTH ANNUAL PLUS CHECK - FEMALE - 2D ECHO - PAN INDIA - FY2324

Test Name	Result	Unit	Bio. Ref. Range	Method
<b>COMPLETE URINE EXAMINATION (CUE) , URINE</b>				
<b>PHYSICAL EXAMINATION</b>				
COLOUR	PALE YELLOW		PALE YELLOW	Visual
TRANSPARENCY	CLEAR		CLEAR	Visual
pH	8.0		5-7.5	DOUBLE INDICATOR
SP. GRAVITY	1.010		1.002-1.030	Bromothymol Blue
<b>BIOCHEMICAL EXAMINATION</b>				
URINE PROTEIN	NEGATIVE		NEGATIVE	PROTEIN ERROR OF INDICATOR
GLUCOSE	NEGATIVE		NEGATIVE	GLUCOSE OXIDASE
URINE BILIRUBIN	NEGATIVE		NEGATIVE	AZO COUPLING REACTION
URINE KETONES (RANDOM)	NEGATIVE		NEGATIVE	SODIUM NITRO PRUSSIDE
UROBILINOGEN	NORMAL		NORMAL	MODIFIED EHRlich REACTION
BLOOD	NEGATIVE		NEGATIVE	Peroxidase
NITRITE	NEGATIVE		NEGATIVE	Diazotization
LEUCOCYTE ESTERASE	NEGATIVE		NEGATIVE	LEUCOCYTE ESTERASE
<b>CENTRIFUGED SEDIMENT WET MOUNT AND MICROSCOPY</b>				
PUS CELLS	1-2	/hpf	0-5	Microscopy
EPITHELIAL CELLS	2-3	/hpf	<10	MICROSCOPY
RBC	NIL	/hpf	0-2	MICROSCOPY
CASTS	NIL		0-2 Hyaline Cast	MICROSCOPY
CRYSTALS	ABSENT		ABSENT	MICROSCOPY

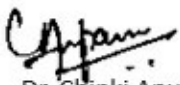

Dr. Chinki Anupam  
M.B.B.S.,M.D(Pathology)  
Consultant Pathologist

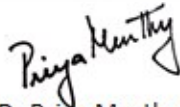

Dr. Priya Murthy  
M.B.B.S.,M.D(Pathology)  
Consultant Pathologist



SIN No:UR2290099

This test has been performed at Apollo Health & Lifestyle Ltd, RRL BANGALORE Laboratory

THIS TEST HAS BEEN PERFORMED AT APOLLO HEALTH AND LIFESTYLE LIMITED- RRL BANGALORE

**Apollo Health and Lifestyle Limited** (CIN - U85110TG2000PLC115819)

Regd. Office: 1-10-60/62, Ashoka Raghupathi Chambers, 5th Floor, Begumpet, Hyderabad, Telangana - 500 016 | www.apollohl.com | Email ID: enquiry@apollohl.com, Ph No: 040-4904 7777, Fax No: 4904 7744

APOLLO CLINICS NETWORK

Telangana: Hyderabad (AS Rao Nagar | Chanda Nagar | Kondapur | Nallakunta | Nizampet | Manikonda | Uppal) | Andhra Pradesh: Vizag (Seethamma Peta) | Karnataka: Bangalore (Basavanagudi | Bellandur | Electronics City | Fraser Town | HSR Layout | Indira Nagar | JP Nagar | Kundalahalli | Koramangala | Sarjapur Road) | Mysore (VV Mohalla) | Tamilnadu: Chennai (Annanagar | Kotturpuram | Mogappair | T Nagar | Valasaravakkam | Velachery) | Maharashtra: Pune (Aundh | Nigdi Pradhikaran | Viman Nagar | Wanowrie) | Uttar Pradesh: Ghaziabad (Indrapuram) | Gujarat: Ahmedabad (Satellite) | Punjab: Amritsar (Court Road) | Haryana: Faridabad (Railway Station Road)

Address:  
323/100/123, Doddathangur Village, Neeladri Main Road,  
Neeladri Nagar, Electronic city, Bengaluru,  
Karnataka- 560034

 1860 500 7788  
www.apolloclinic.com

Patient Name : Mrs.AMRITA SALUJA	Collected : 24/Feb/2024 09:00AM
Age/Gender : 32 Y 10 M 20 D/F	Received : 24/Feb/2024 03:37PM
UHID/MR No : CINR.0000163200	Reported : 24/Feb/2024 04:56PM
Visit ID : CINROPV219878	Status : Final Report
Ref Doctor : Dr.SELF	Sponsor Name : ARCOFEMI HEALTHCARE LIMITED
Emp/Auth/TPA ID : 9691285084	

DEPARTMENT OF CLINICAL PATHOLOGY

ARCOFEMI - MEDIWHEEL - FULL BODY HEALTH ANNUAL PLUS CHECK - FEMALE - 2D ECHO - PAN INDIA - FY2324

Test Name	Result	Unit	Bio. Ref. Range	Method
URINE GLUCOSE(POST PRANDIAL)	NEGATIVE		NEGATIVE	Dipstick

Test Name	Result	Unit	Bio. Ref. Range	Method
URINE GLUCOSE(FASTING)	NEGATIVE		NEGATIVE	Dipstick

\*\*\* End Of Report \*\*\*

Result/s to Follow:

PERIPHERAL SMEAR, LBC PAP TEST (PAPSURE)

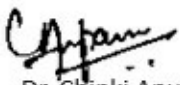

Dr. Chinki Anupam  
M.B.B.S,M.D(Pathology)  
Consultant Pathologist

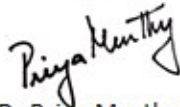

Dr. Priya Murthy  
M.B.B.S,M.D(Pathology)  
Consultant Pathologist



SIN No:UF010713

This test has been performed at Apollo Health & Lifestyle Ltd, RRL BANGALORE Laboratory

THIS TEST HAS BEEN PERFORMED AT APOLLO HEALTH AND LIFESTYLE LIMITED- RRL BANGALORE

**Apollo Health and Lifestyle Limited** (CIN - U85110TG2000PLC115819)  
Regd. Office: 1-10-60/62, Ashoka Raghupathi Chambers, 5th Floor, Begumpet, Hyderabad, Telangana - 500 016 |  
www.apollohl.com | Email ID: enquiry@apollohl.com, Ph No: 040-4904 7777, Fax No: 4904 7744

APOLLO CLINICS NETWORK

Telangana: Hyderabad (AS Rao Nagar | Chanda Nagar | Kondapur | Nallakunta | Nizampet | Manikonda | Uppal) | Andhra Pradesh: Vizag (Seethamma Peta) | Karnataka: Bangalore (Basavanagudi | Bellandur | Electronics City | Fraser Town | HSR Layout | Indira Nagar | JP Nagar | Kundalahalli | Koramangala | Sarjapur Road) | Mysore (VV Mohalla) | Tamilnadu: Chennai (Annanagar | Kotturpuram | Mogappair | T Nagar | Valasaravakkam | Velachery) | Maharashtra: Pune (Aundh | Nigdi Pradhikaran | Viman Nagar | Wanowrie) | Uttar Pradesh: Ghaziabad (Indrapuram) | Gujarat: Ahmedabad (Satellite) | Punjab: Amritsar (Court Road) | Haryana: Faridabad (Railway Station Road)

Address:  
323/100/123, Doddathangur Village, Neeladri Main Road,  
Neeladri Nagar, Electronic city, Bengaluru,  
Karnataka - 560034

 **1860 500 7788**  
www.apolloclinic.com