

ACHIN
ars

RAMTEKE
Male

26-Oct-24 9:23:41 AM
wockhardt hospitals

- 97 . Sinus rhythm.....normal P axis, V-rate 50- 99
- 169 . Consider RVH or posterior infarct.....large R in V1
- 83 . Baseline wander in lead(s) V2,V5
- 328
- 417

S--

66
55
14

- BORDERLINE ECG -

ad; Standard Placement

Unconfirmed Diagnosis

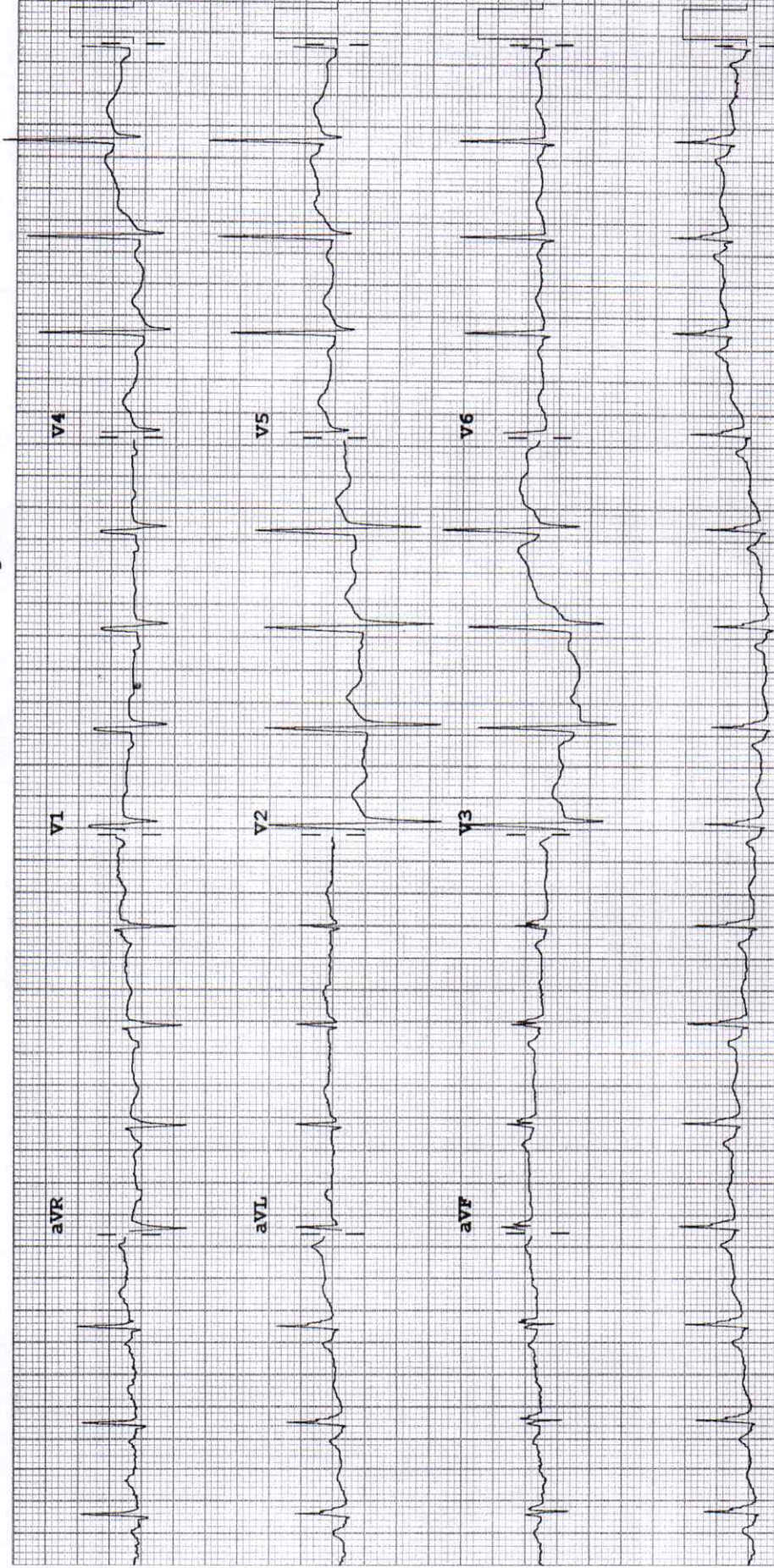

2D ECHOCARDIOGRAPHY & DOPPLER REPORT

Name : Mr. Sachin Ramteke Age / Sex : 39 yrs / Male
Done by : Dr. Dinesh Padole Date : October 26, 2024
UHID NO : 365177 OPD

2D Echo :

CHAMBERS → Normal in size. Mild concentric left ventricular hypertrophy.
RWMA → No RWMA
LVEF → 60 %
VALVES → Valves are normal structurally
SEPTAE → Intact
PERICARDIUM → No pericardial effusion
CLOTS/VEGETATIONS → Absent
IVC → Normal

DOPPLER

E > A
Flow across valves → Normal

CONCLUSION :

Hypertensive heart disease
Mild concentric left ventricular hypertrophy
Good LV systolic function, LVEF – 60 %
No regional wall motion abnormality is present
Normal LV diastolic function
No pulmonary hypertension

Dr. Dinesh Padole
MBBS, MD (Gen. Med.), DNB (Cardiology)
Consultant – Interventional Cardiologist

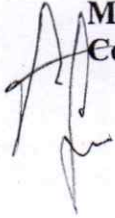

DEPARTMENT OF LABORATORY MEDICINE

| | | | |
|---------------------------|------------------------------|----------------------------|-----------------------|
| Patient Name | : MR. SACHIN BHAGWAN RAMTEKE | Bill No. | : OCR3/25/0004876 |
| Age/Sex | : 39 Years/Male | Sample Collection | : 26/10/2024 08:42 AM |
| UHID | : WHN2.0000365177 | Receiving Date Time | : 26/10/2024 08:42 AM |
| Primary Consultant | : DR. WOCKHARDT DOCTOR | Report Date | : 26/10/2024 09:19 AM |
| Order Date | : 26/10/2024 08:39 AM | Approval Date Time | : 26/10/2024 09:28 AM |
| Order No. | : 37271 | Specimen | : Urine |
| Visit Code | : OP3.0092507 | Bed No. | : |

BIOCHEMISTRY

Final Report

| <u>PARAMETER</u> | <u>METHOD</u> | <u>RESULT</u> | <u>UNIT</u> | <u>B.R.I</u> |
|-------------------------------------|--|---------------|-------------|---|
| Serum Urea | Urease-GLDH | 19 | mg/dL | 1-50 |
| Blood Urea Nitrogen | Calculated | 8.87 | mg/dL | 6-20 |
| Creatinine- Serum | | | | |
| Creatinine | Enzymatic colorimetric | 0.99 | mg/dL | 0.67-1.17 |
| Plasma Glucose | | | | |
| Plasma Glucose - Fasting. | Enzymatic Hexokinase | 100 | mg/dL | 74-109 |
| Urine Sugar Fasting | Double Sequential Enzyme Reaction - GOD/ POD | Absent | | |
| Uric Acid- Serum | | | | |
| Uric Acid | Enzymatic colorimetric | 7.0 | mg/dL | 3.4-7 |
| Lipid Profile | | | | |
| Cholesterol | Colorimetric - Cholesterol Oxidase | 194 | mg/dL | 0-200 |
| Triglycerides | Enzymatic colorimetric | 103 | mg/dL | 0-150 |
| HDL Cholesterol - Direct | Direct Homogenous Enzymatic Colorimetric | 40 | | 1. No Risk: >65 2. Moderate Risk: 45-65 3. High Risk: <45 |
| LDL-Cholesterol -Direct | Direct Homogenous Enzymatic Colorimetric | 133.4 | mg/dL | 0-100 |
| VLDL Cholesterol | Calculated | 20.6 | mg/dL | 10-35 |
| Chol/HDL Ratio | | 4.85 | | 1.Low Risk: 3.3-4.4 2.Average Risk: 4.4-7.1 3.Moderate Risk: 7.1-11.0 4.High Risk: >11.0 |
| Liver Function Test (L.F.T.) | | | | |
| Alkaline Phosphatase | Colorimetric IFCC | 96 | U/L | 40-129 |
| S.G.O.T (AST) | IFCC Without Pyridoxal 5 Phosphate | 24 | U/L | 0-40 |
| S.G.P.T (ALT) | IFCC Without Pyridoxal 5 Phosphate | 42 | U/L | 0-50 |
| Total Protein (Serum) | Colorimetric - Biuret Method | 7.5 | g/dL | 6.4-8.3 |
| Albumin, BCG | Colorimetric - Bromo-Cresol Green | 4.7 | g/dL | 3.5-5.2 |
| Globulin | Calculated | 2.8 | g/dL | 1.9-3.5 |
| Albumin/Globulin Ratio | Calculated | 1.67 | | 0.9-2 |

DEPARTMENT OF LABORATORY MEDICINE

| | |
|--|--|
| Patient Name : MR. SACHIN BHAGWAN RAMTEKE | Bill No. : OCR3/25/0004876 |
| Age/Sex : 39 Years/Male | Sample Collection : 26/10/2024 08:42 AM |
| UHID : WHN2.0000365177 | Receiving Date Time : 26/10/2024 08:42 AM |
| Primary Consultant : DR. WOCKHARDT DOCTOR | Report Date : 26/10/2024 09:19 AM |
| Order Date : 26/10/2024 08:39 AM | Approval Date Time : 26/10/2024 09:28 AM |
| Order No. : 37271 | Specimen : Urine |
| Visit Code : OP3.0092507 | Bed No. : |

BIOCHEMISTRY

Final Report

| <u>PARAMETER</u> | <u>METHOD</u> | <u>RESULT</u> | <u>UNIT</u> | <u>B.R.I</u> |
|-------------------------------------|--------------------|---------------|-------------|--------------|
| Liver Function Test (L.F.T.) | | | | |
| Serum Total Bilirubin | Colorimetric Diazo | 0.42 | mg/dL | 0-1.2 |
| Serum Direct Bilirubin | Colorimetric Diazo | 0.19 | mg/dL | 0-0.4 |
| Serum Indirect Bilirubin | Calculated | 0.22 | mg/dL | 0-1 |

--- END OF REPORT ---

SONAL SINGH
Verified By

Dr. ALKA THOOL
 Consultant Pathologist
 M.B.B.S, MD PATH

Partial Reproduction of Report not permitted. This Report Relates to Sample received by Laboratory
* B.R.I : BIOLOGICAL REFERENCE INTERVAL

DEPARTMENT OF LABORATORY MEDICINE

| | |
|--|--|
| Patient Name : MR. SACHIN BHAGWAN RAMTEKE | Bill No. : OCR3/25/0004876 |
| Age/Sex : 39 Years/Male | Sample Collection : 26/10/2024 08:42 AM |
| UHID : WHN2.0000365177 | Receiving Date Time : 26/10/2024 08:42 AM |
| Primary Consultant : DR. WOCKHARDT DOCTOR | Report Date : 26/10/2024 09:19 AM |
| Order Date : 26/10/2024 08:39 AM | Approval Date Time : 26/10/2024 09:28 AM |
| Order No. : 37271 | Specimen : Urine |
| Visit Code : OP3.0092507 | Bed No. : |

HEMATOLOGY

Final Report

| PARAMETER | METHOD | RESULT | UNIT | B.R.I |
|--|----------------------------|--------|------------|--------------|
| Complete Blood Count (With ESR)- EDTA Blood | | | | |
| Haemoglobin | SLS Method | 15.6 | g% | 13 - 17 |
| Haematocrit | RBC Pulse Height Detection | 47.9 | % | 40 - 50 |
| MCV | Calculated | 91.4 | fl | 83-101 |
| MCH | Calculated | 29.8 | pg | 27-32 |
| MCHC | Calculated | 32.6 | g/dl | 32-35 |
| RBC Count | DC Detection | 5.24 | Million/ul | 4.5-5.5 |
| RDW-CV | Calculated | 11.6 | % | 12-14 |
| WBC Total Count (TLC) | Electrical Impedance | 7330 | Cells/cumm | 4000 - 10000 |
| Neutrophils | | 51 | % | 40-80 |
| Lymphocytes | | 38 | % | 20-40 |
| Monocytes | | 08 | % | 2-10 |
| Eosinophils | | 03 | % | 0-6 |
| Basophils | | 00 | % | 0-2 |
| Platelet Count | Hydrodynamic Focussing DC | 389 | Thou/Cumm | 150-450 |
| PDW | Calculated | 9.3 | fL | 9.0-17 |
| P-LCR | Calculated | 16.3 | % | 13.0-43.0 |
| MPV | Calculated | 8.8 | fl | 9.4-12.3 |
| PCT | Calculated | 0.34 | % | 0.17-0.35 |
| Blood ESR | Westergren Method | 18 | mm/hr | 0-15 |

--- END OF REPORT ---

SONAL BHAIASARE
Verified By

Dr. ALKA THOOL
 Consultant Pathologist
 M.B.B.S, MD PATH

Partial Reproduction of Report not permitted. This Report Relates to Sample received by Laboratory
 * B.R.I : BIOLOGICAL REFERENCE INTERVAL

DEPARTMENT OF LABORATORY MEDICINE

| | | | |
|---------------------------|------------------------------|----------------------------|-----------------------|
| Patient Name | : MR. SACHIN BHAGWAN RAMTEKE | Bill No. | : OCR3/25/0004876 |
| Age/Sex | : 39 Years/Male | Sample Collection | : 26/10/2024 08:42 AM |
| UHID | : WHN2.0000365177 | Receiving Date Time | : 26/10/2024 08:42 AM |
| Primary Consultant | : DR. WOCKHARDT DOCTOR | Report Date | : 26/10/2024 09:19 AM |
| Order Date | : 26/10/2024 08:39 AM | Approval Date Time | : 26/10/2024 09:28 AM |
| Order No. | : 37271 | Specimen | : Urine |
| Visit Code | : OP3.0092507 | Bed No. | : |

BIOCHEMISTRY

Final Report

| <u>PARAMETER</u> | <u>METHOD</u> | <u>RESULT</u> | <u>UNIT</u> | <u>B.R.I</u> |
|---|---------------|---------------|-------------|--|
| Glycosylated Haemoglobin- EDTA Blood | | | | |
| Glycosylated Haemoglobin | HPLC | 5.5 | % | Action required: 7.0-8.0% Good control: 6.5-7.0% Normal control: 4.8-6.4% Poor control: >8.0% |
| Estimated Mean glucose | Calculated | 118.50 | mg/dL | |
| --- END OF REPORT --- | | | | |

SONAL SINGH
Verified By

Dr. ALKA THOOL
 Consultant Pathologist
 M.B.B.S, MD PATH

Partial Reproduction of Report not permitted. This Report Relates to Sample received by Laboratory
 * B.R.I : BIOLOGICAL REFERENCE INTERVAL

DEPARTMENT OF LABORATORY MEDICINE

| | | | |
|---------------------------|------------------------------|----------------------------|-----------------------|
| Patient Name | : MR. SACHIN BHAGWAN RAMTEKE | Bill No. | : OCR3/25/0004876 |
| Age/Sex | : 39 Years/Male | Sample Collection | : 26/10/2024 08:42 AM |
| UHID | : WHN2.0000365177 | Receiving Date Time | : 26/10/2024 08:42 AM |
| Primary Consultant | : DR. WOCKHARDT DOCTOR | Report Date | : 26/10/2024 09:19 AM |
| Order Date | : 26/10/2024 08:39 AM | Approval Date Time | : 26/10/2024 09:28 AM |
| Order No. | : 37271 | Specimen | : Urine |
| Visit Code | : OP3.0092507 | Bed No. | : |

BIOCHEMISTRY

Final Report

| <u>PARAMETER</u> | <u>METHOD</u> | <u>RESULT</u> | <u>UNIT</u> | <u>B.R.I</u> |
|-------------------------------------|--|---------------|-------------|--------------|
| Plasma Glucose Post Prandial | | | | |
| Plasma Glucose Post Prandial | Enzymatic Hexokinase | 106 | mg/dl | 70-140 |
| Urine Sugar Post Prandial | Double Sequential Enzyme Reaction - GOD/ POD | NA | | |

--- END OF REPORT ---

SONAL SINGH
Verified By

Dr. ALKA THOOL
 Consultant Pathologist
 M.B.B.S., MD PATH

Partial Reproduction of Report not permitted. This Report Relates to Sample received by Laboratory
* B.R.I : BIOLOGICAL REFERENCE INTERVAL

DEPARTMENT OF LABORATORY MEDICINE

| | | | |
|---------------------------|------------------------------|----------------------------|-----------------------|
| Patient Name | : MR. SACHIN BHAGWAN RAMTEKE | Bill No. | : OCR3/25/0004876 |
| Age/Sex | : 39 Years/Male | Sample Collection | : 26/10/2024 08:42 AM |
| UHID | : WHN2.0000365177 | Receiving Date Time | : 26/10/2024 08:42 AM |
| Primary Consultant | : DR. WOCKHARDT DOCTOR | Report Date | : 26/10/2024 09:19 AM |
| Order Date | : 26/10/2024 08:39 AM | Approval Date Time | : 26/10/2024 09:28 AM |
| Order No. | : 37271 | Specimen | : Urine |
| Visit Code | : OP3.0092507 | Bed No. | : |

IMMUNOLOGY

Final Report

| PARAMETER | METHOD | RESULT | UNIT | B.R.I |
|-------------------------|--------|--------|--------|----------|
| T3 T4 TSH- Serum | | | | |
| TOTAL T3 | ECLIA | 134.4 | ng/dl | 80-200 |
| TOTAL T4 | ECLIA | 9.30 | ug/dl | 4.5-11.7 |
| TSH | ECLIA | 2.14 | μIU/mL | 0.27-4.2 |

--- END OF REPORT ---

SONAL BHAI SARE
Verified By

 Dr. ALKA THOOL
 Consultant Pathologist
 M.B.B.S, MD PATH

Partial Reproduction of Report not permitted. This Report Relates to Sample received by Laboratory
 * B.R.I : BIOLOGICAL REFERENCE INTERVAL

DEPARTMENT OF LABORATORY MEDICINE

| | | | |
|---------------------------|------------------------------|----------------------------|-----------------------|
| Patient Name | : MR. SACHIN BHAGWAN RAMTEKE | Bill No. | : OCR3/25/0004876 |
| Age/Sex | : 39 Years/Male | Sample Collection | : 26/10/2024 08:42 AM |
| UHID | : WHN2.0000365177 | Receiving Date Time | : 26/10/2024 08:42 AM |
| Primary Consultant | : DR. WOCKHARDT DOCTOR | Report Date | : 26/10/2024 09:19 AM |
| Order Date | : 26/10/2024 08:39 AM | Approval Date Time | : 26/10/2024 09:28 AM |
| Order No. | : 37271 | Specimen | : Urine |
| Visit Code | : OP3.0092507 | Bed No. | : |

CLINICAL PATHOLOGY

Final Report

| <u>PARAMETER</u> | <u>METHOD</u> | <u>RESULT</u> | <u>UNIT</u> | <u>B.R.I</u> |
|--------------------------------|---------------|---------------|-------------|---------------|
| Urine Routine | | | | |
| Physical Examination | | | | |
| Colour | | Pale Yellow | | |
| Appearance | | Clear | | |
| Urinalyser (Roche UriSys 1100) | | | | |
| Specific Gravity | | 1.020 | | 1.003 - 1.035 |
| Reaction (pH) | | 5 | | |
| Leukocytes, microscopy | | NIL | /hpf | |
| Erythrocytes, microscopy | | NIL | /hpf | |
| Nitrite, urinalyser | | Negative | | |
| Protein, urinalyser | | Negative | | |
| Glucose, urinalyzer | | Negative | | |
| Ketone, urinalyser | | Negative | | |
| Urobilinogen urinalyser | | Normal | | |
| Billirubin uirnalyser | | Negative | | |

--- END OF REPORT ---

SONAL BHAI SARE
Verified By

Dr. ALKA THOOL
 Consultant Pathologist
 M.B.B.S, MD PATH

Partial Reproduction of Report not permitted. This Report Relates to Sample received by Laboratory
 * B.R.I : BIOLOGICAL REFERENCE INTERVAL

DEPARTMENT OF RADIODIAGNOSTICS

Patient Name : MR. SACHIN BHAGWAN RAMTEKE
Age/Sex : 39 Yrs / Male
UHiD : WHN2.0000365177
Reporting Date : 26/10/2024 10:30 AM
Bill No. : OCR3/25/0004876

Order Date : 26/10/2024 08:39 AM
Referred by :
Order No. : 14695

CHEST X-RAY PA VIEW :

Both lung fields are clear.

The costophrenic angles and domes of diaphragm appear normal.

No hilar or mediastinal lesion seen.

Cardiac silhouette is within normal limits.

Visualised bony thorax and soft tissues appear normal.

Impression:
Normal Chest X-Ray.

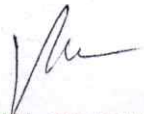

DR. VISHAL GAJBHIYE
M.B.B.S., M.D.
CONSULTANT - RADIOLOGIST

DEPARTMENT OF RADIO DIAGNOSTICS

Patient Name : MR. SACHIN BHAGWAN RAMTEKE
Age/Sex : 39 Yrs / Male **Order Date** : 26/10/2024 08:39 AM
UHID : WHN2.0000365177 **Referred by** :
Reporting Date : 26/10/2024 11:00 AM **Order No.** : 14695
Bill No. : OCR3/25/0004876

USG ABDOMEN WITH PELVIS :

Real time sonography of the abdomen and pelvis was performed using the 3.5 MHz transducer.

The liver is normal in size and shows moderate increased echogenicity suggesting fatty infiltration. No focal parenchymal lesion noted.

Intrahepatic biliary tree and venous radicles are normal.

The portal vein and CBD appear normal in course and calibre.

The gall bladder is normal in size with a normal wall thickness and there are no calculi noted within.

The pancreas is normal in size and echotexture. No evidence of focal lesion or calcification or duct dilatation seen.

The spleen is normal in size and echotexture.

Both kidneys are normal in size, position and echogenicity.

Cortical thickness and corticomedullary differentiation are normal.

No hydronephrosis or calculi noted.

The urinary bladder is normal in contour, capacity and wall thickness. No vesical calculi noted.

The prostate is normal in size and homogenous in echotexture.

There is no evidence of ascites.

Impression :

Grade II fatty infiltration of liver.



DR. VISHAL GAJBHIYE
M.B.B.S., M.D.
CONSULTANT - RADIOLOGIST