



ભારત સરકાર
Government of India



ભારતીય વિશિષ્ટ ઓળખાણ પ્રાધિકરણ
Unique Identification Authority of India

નામાંકન ક્રમ સંખ્યા/ Enrolment No.: 2131/31044/01016

Download Date: 24/03/2021

To
સુરેશભાઈ બૈદનાથ મહાતો
Sureshbhai Baidhnath Mahato
S/O: Baidnath Mahto
vijalpor
49,ramnagar - 3
Eroo
Eru Ac
Navsari Gujarat - 396450
9979546613

Issue Date: 18/06/2016

Signature Not Verified
Digitally signed by S
UNIQUE IDENTIFICATION
AUTHORITY OF INDIA 34
Date: 2021.03.24 10:15:43
UTC

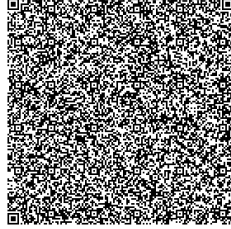

તમારો આધાર નંબર / Your Aadhaar No. :

4606 6060 0584

VID : 9199 3257 3764 9400

મારો આધાર, મારી ઓળખ



ભારત સરકાર
Government of India



સુરેશભાઈ બૈદનાથ મહાતો
Sureshbhai Baidhnath Mahato
જન્મ તારીખ/DOB: 25/06/1991
પુરુષ/ MALE

Download Date: 24/03/2021

Issue Date: 18/06/2016

4606 6060 0584

VID : 9199 3257 3764 9400

મારો આધાર, મારી ઓળખ



Government of India



નિર્દેશ

- આધાર ઓળખાણનું પ્રમાણ છે. નાગરીકતાનું નહિ
- ઓળખ ચકાસવા માટે સુરક્ષિત QR કોડ / ઓફલાઇન XML / ઓનલાઇન પ્રમાણીકરણનો ઉપયોગ કરવો.
- આ ઇલેક્ટ્રોનિક પ્રક્રિયા દ્વારા બનાવેલા દસ્તાવેજ છે.

INFORMATION

- **Aadhaar** is a proof of identity, not of citizenship.
- Verify identity using Secure QR Code/ Offline XML/ Online Authentication.
- This is electronically generated letter.

- આધાર સમગ્ર દેશમાં માન્ય છે.
- આધાર તમને વિવિધ સરકારી અને બિન-સરકારી સેવાઓને સરળતાથી મેળવવામાં મદદ કરે છે.
- તમારા મોબાઇલ નંબર અને ઈમેઇલ આઈડીને આધારમાં અપડેટ કરો.
- તમારા સ્માર્ટ ફોનમાં આધાર રાખો - એમઆધાર એપ્લિકેશનનો ઉપયોગ કરો.

- **Aadhaar** is valid throughout the country.
- **Aadhaar** helps you avail various Government and non-Government services easily.
- Keep your mobile number & email ID updated in **Aadhaar**.
- Carry Aadhaar in your smart phone – use **mAadhaar** App.



ભારતીય વિશિષ્ટ ઓળખાણ પ્રાધિકરણ
Unique Identification Authority of India



સરનામું :
S/O: બૈદનાથ મહાતો, 49, રામનગર - 3, વીજલપોર, એરુ,
નવસારી,
ગુજરાત - 396450

Address:
S/O: Baidnath Mahto, 49, ramnagar - 3,
vijalpor, Eroo, Navsari,
Gujarat - 396450

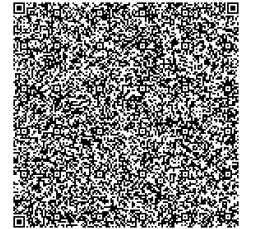

4606 6060 0584

VID : 9199 3257 3764 9400

1947 | help@uidai.gov.in | www.uidai.gov.in



बैंक ऑफ़ बड़ौदा
Bank of Baroda



नाम

सुरेशभाई बैधनाथ महतो

Name

SURESHBHAJ
BAIDHNATH MAHATO

कर्मचारी कूट क्र

E.C. No.

120356



जारीकर्ता प्राधिकारी
Issuing Authority

धारक के हस्ताक्षर
Signature Holder's

प्रति,

समन्वयक,

Mediwheel (Arcofemi Healthcare Limited)

हेल्पलाइन नंबर: 011-41195959

महोदय/ महोदया,

विषय: बैंक ऑफ़ बड़ौदा के कर्मचारियों के लिए वार्षिक स्वास्थ्य जांच।

हम आपको सूचित करना चाहते हैं कि हमारे कर्मचारी जिनका विवरण निम्नानुसार हैं हमारे करार के अनुसार आपके द्वारा उपलब्ध कराई गई कैशलेस वार्षिक स्वास्थ्य जांच सुविधा का लाभ लेना चाहते हैं।

	कर्मचारी विवरण
नाम	MR. MAHATO SURESHBHAJ BAJDHNATH
क.कू.संख्या	120356
पदनाम	SINGLE WINDOW OPERATOR A
कार्य का स्थान	SURAT, MEDICAL COLLEGE BRANCH
जन्म की तारीख	25-06-1991
स्वास्थ्य जांच की प्रस्तावित तारीख	26-11-2023
बुकिंग संदर्भ सं.	23D120356100074644E

यह अनुमोदन/ संस्तुति पत्र तभी वैध माना जाएगा जब इसे बैंक ऑफ़ बड़ौदा के कर्मचारी आईडी कार्ड की प्रति के साथ प्रस्तुत किया जाएगा। यह अनुमोदन पत्र दिनांक 08-11-2023 से 31-03-2024 तक मान्य है। इस पत्र के साथ किए जाने वाले चिकित्सा जांच की सूची अनुलग्नक के रूप में दी गई है। कृपया नोट करें कि उक्त स्वास्थ्य जांच हमारी टाई-अप व्यवस्था के अनुसार कैशलेस सुविधा है। हम अनुरोध करते हैं कि आप हमारे कर्मचारी के स्वास्थ्य जांच संबंधी आवश्यकताओं पर उचित कार्रवाई करें तथा इस संबंध में अपनी सर्वोच्च प्राथमिकता तथा सर्वोत्तम संसाधन उपलब्ध कराएं। उपर्युक्त सारणी में दी गई कर्मचारी कूट संख्या एवं बुकिंग संदर्भ संख्या का उल्लेख अनिवार्य रूप से इनवॉइस में किया जाना चाहिए।

हम इस संबंध में आपके सहयोग की अपेक्षा करते हैं।

भवदीय,

हस्ता/-

(मुख्य महाप्रबंधक)

मानव संसाधन प्रबंधन विभाग

बैंक ऑफ़ बड़ौदा

(नोट: यह कंप्यूटर द्वारा जनरेट किया गया पत्र है। हस्ताक्षर की आवश्यकता नहीं है। कृपया किसी भी स्पष्टीकरण के लिए Mediwheel (Arcofemi Healthcare Limited) से संपर्क करें।)



YASHFEEN CARDIAC HOSPITAL™

At. & Po. Viraval, Navsari. 396 445. Phone (H) (02637) 235725

Website : www.yashfeenhospital.in E-mail : info@yashfeenhospital.in
(For Laboratory Reports Only)



Patient Name : SURESHBHAI BAIDHNATH MAHATO Age : 32 Years Sex : M
Ref By Dr. : - Area : Vijalpur Date : 13/01/2024
Sample Time : 13/01/2024 10:24 No : 30 Time : 4:18PM

HAEMOGRAM

Test	Findings	UOM	Normal Range
HAEMOGLOBIN	12.2	gm/dl	M-13.5-17.0 gm/dl F-11.5-15.5 gm/dl
HAEMOGRAM			
RED BLOOD CELL	4.51	10 ⁶ /μL	3.76-5.70
TOTAL LEUCOCYTE COUNT	7900	cells/cumm	4,000-11,000cells/cumm
Differential Count			
Neutrophil	65	%	40-75 %
Lymphocytes	29	%	20-40 %
Eosinophil	1	%	01-06 %
Monocytes	5	%	02-10 %
Basophils	0	%	00-00 %
PLATELET COUNT	300000	lacs/cumm	1.5-5.5 Lacs/cumm
RBC INDICES			
P.C.V.	36.2	%	Male-40-56%, Female-37-47%
M.C.V.	80.3	cu/microns	76.0-94.0
M.C.H.	27.1	pg	27.0-30.0
M.C.H.C.	33.8	-	30.0-35.0
BLOOD GROUP	" AB "	-	-
RH FACTOR	POSITIVE	-	-
E.S.R.(1 hour)	26	mm/hr.	Male-5-10 mm/hr, Female-5-20 mm/hr

Remarks

Designed By : Sarita Infotech Pvt. Ltd., Navsari

Dr. PIYUSH B. CHAUDHARI
M.D. Medicine
Reg. No. G-21513
Yashfeen Cardiac Hospital

Signature
Technician

Thanks for Reference



YASHFEEN CARDIAC HOSPITAL™

At. & Po. Viraval, Navsari. 396 445. Phone (H) (02637) 235725

Website : www.yashfeenhospital.in E-mail : info@yashfeenhospital.in
(For Laboratory Reports Only)



Patient Name : SURESHBHAI BAIDHNATH MAHATO Age : 32 Years Sex : M
Ref By Dr. : - Area : Vijalpur Date : 13/01/2024
Sample Time : 13/01/2024 10:24 No : 30 Time : 4:19PM

THYROID FUNCTION TEST REPORT

Test	Findings	UOM	Normal Range
T3 (TRIODOTHYRONINE)	1.40	ng/ml	Newborns:0.73-2.88, 6 Days-3 Months:0.80-2.75, 4-12Months:0.86-2.65, 1-6 Years:0.92-2.48, 7-11 Years:0.93-2.31, 12-20Years:0.91-2.18, Adults:0.80-2.00
T4(THYROXINE)	6.71	µg/dl	Newborns:5.04-18.5, 6 Days-3 Months:5.41-17.0, 4-12 Months:5.67-16.0, 1-6 Years:5.95-14.7, 7-11 Years:5.99-13.8, 12-20 Years:5.91-13.2, Adults:5.10-14.1
TSH	4.51	µIU/ml	Newborns:0.70-15.2, 6 Days-3 Months:0.72-11.0, 4-12 Months:0.73-8.35, 1-6 Years:0.70-5.97, 7-11 Years:0.60-4.84, 12-20 Years:0.51-4.30, Adults:0.27-4.20

TECHNIQUE

ELECTROCHEMILUMINESCEN
CE



Dr. PIYUSH B. CHAUDHARI
M.D. Medicine
Reg. No. G-21513

Remarks

Designed By : Sarita Infotech Pvt. Ltd., Navsari

Yashfeen Cardiac Hospital

signature

Technician

Thanks for Reference

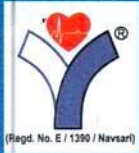

YASHFEEN CARDIAC HOSPITAL™

At. & Po. Viraval, Navsari. 396 445. Phone (H) (02637) 235725

Website : www.yashfeenhospital.in E-mail : info@yashfeenhospital.in
(For Laboratory Reports Only)



Patient Name : SURESHBhai BAIDHNATH MAHATO Age : 32 Years Sex : M
Ref By Dr. : - Area : Vijalpur Date : 13/01/2024
Sample Time : 13/01/2024 10:24 No : 30 Time : 4:19PM

BLOOD SUGAR TEST REPORT

Test	Findings	UOM	Normal Range
FASTING BLOOD SUGAR	97.5	mg/dL	70-110 mg/dL
FASTING URINE SUGAR	NIL	-	NIL
POSTPANDRIAL BLOOD SUGAR	95.0	mg/dL	70-140 mg/dL
POSTPANDRIAL URINE SUGAR	NIL	-	NIL



Dr. PIYUSH B. CHAUHAN
M.D. Medicine
Reg. No. G-21513

Remarks

Designed By : Sarita Infotech Pvt. Ltd., Navsari

Yashfeen Cardiac Hospital

signature

Technician

Thanks for Reference

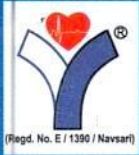

YASHFEEN CARDIAC HOSPITAL™

At. & Po. Viraval, Navsari. 396 445. Phone (H) (02637) 235725

Website : www.yashfeenhospital.in E-mail : info@yashfeenhospital.in
(For Laboratory Reports Only)



Patient Name : SURESHBHAI BAIDHNATH MAHATO Age : 32 Years Sex : M
Ref By Dr. : - Area : Vijalpur Date : 13/01/2024
Sample Time : 13/01/2024 10:24 No : 30 Time : 4:19PM

HAEMOGLOBIN A1 C ESTIMATION

Test	Findings	UOM	Normal Range
Hb A1C	6.3	%	>8 :Action Suggested, 7-8 :Good Control, <7 :Goal, 6-7 :Near Normal Glycemia, <6 :Non-diabetic Level
Technique METHOD - HPLC		-	
Mean Blood Glucose	133.6	mg/dL	



Dr. PIYUSH B. CHAUDHARI
M.D. Medicine
Reg. No. G-21518

Remarks

Designed By : Sarita Infotech Pvt. Ltd., Navsari

Yashfeen Cardiac Hospital

signature

Technician

Thanks for Reference



YASHFEEN CARDIAC HOSPITAL™

At. & Po. Viraval, Navsari. 396 445. Phone (H) (02637) 235725

Website : www.yashfeenhospital.in E-mail : info@yashfeenhospital.in
(For Laboratory Reports Only)



Patient Name : SURESHBHAI BAIDHNATH MAHATO Age : 32 Years Sex : M
Ref By Dr. : - Area : Vijalpur Date : 13/01/2024
Sample Time : 13/01/2024 10:24 No : 30 Time : 4:19PM

LIPID PROFILE TEST REPORT

Test	Findings	UOM	Normal Range
S.CHOLESTEROL	176.4	mg/dL	<200:Desirable, 200-239:Borderline High, >=240:High
HDL CHOLESTEROL	32.4	mg/dL	<40:Low(High Risk), >=60:High(Low Risk)
LDL CHOLESTEROL	148.8	mg/dL	<100.0: Optimal, 100.0-129.0: Nearoptimal/ Aboveoptimal, 130.0-159.0:Borderline High, 160.0-189.0:High, >=190.0:Very High
VLDL CHOLESTEROL	24.1	mg/dL	Upto 40.0 mg/dL
S.TRIGLYCERIDES	120.4	mg/dL	<150.0:Normal, 150.0-199.0:Borderline high, 200.0-499.0:High, >=500.0:Very High
CHOL/ HDL RATIO	5.4	mg/dL	LESS THAN 5.0
LDL/ HDL RATIO	4.6	mg/dL	LESS THAN 5.0
REMARK	-	-	-



Dr. PIYUSH B. CHAUDHARI
M.D. Medicine
Reg. No. G-21513

Remarks

Designed By : Sarita Infotech Pvt. Ltd., Navsari

Yashfeen Cardiac Hospital

Signature

Technician

Thanks for Reference



YASHFEEN CARDIAC HOSPITAL™

At. & Po. Viraval, Navsari. 396 445. Phone (H) (02637) 235725

Website : www.yashfeenhospital.in E-mail : info@yashfeenhospital.in
(For Laboratory Reports Only)



Patient Name : SURESHBHAI BAIDHNATH MAHATO Age : 32 Years Sex : M
Ref By Dr. : - Area : Vijalpur Date : 13/01/2024
Sample Time : 13/01/2024 10:25 No : 30 Time : 4:19PM

RENAL FUNCTION TEST REPORT

Test	Findings	UOM	Normal Range
S.UREA	14.4	mg/dL	10.0-50.0 mg/dL
S.CREATININE	0.7	mg/dL	Male-0.9-1.4 mg/dL, Female-0.8-1.2 mg/dL
S.CALCIUM	9.0	mg/dL	Child-8.8-12.0 mg/dL, Adults-8.8-10.5 mg/dL
S.URIC ACID	5.2	mg/dL	Male:3.5-7.2 mg/dL, Female:2.6-6.0 mg/dL
BLOOD UREA NITROGEN	6.0	mg/dL	4.7-23.0 mg/dL



[Signature]
Dr. PIYUSH B. CHAUDHARI
M.D. Medicine
Reg. No. G-21513

Remarks

Designed By : Sarita Infotech Pvt. Ltd., Navsari

Yashfeen Cardiac Hospital

[Signature]
signature

Technician

Thanks for Reference



YASHFEEN CARDIAC HOSPITAL™

At. & Po. Viraval, Navsari. 396 445. Phone (H) (02637) 235725

Website : www.yashfeenhospital.in E-mail : info@yashfeenhospital.in
(For Laboratory Reports Only)



Patient Name : SURESHBhai BAIDHNATH MAHATO Age : 32 Years Sex : M
Ref By Dr. : - Area : Vijalpur Date : 13/01/2024
Sample Time : 13/01/2024 10:25 No : 30 Time : 4:19PM

LIVER FUNCTION TEST REPORT

Test	Findings	UOM	Normal Range
TOTAL BILIRUBIN	0.2	mg/dL	0-1.0 mg/dL
DIRECT BILIRUBIN	0.1	mg/dL	0-0.8 mg/dL
INDIRECT BILIRUBIN	0.1	mg/dL	0-0.2 mg/dL
SGPT	12.6	U/L	Below 40.0 U/L
S.ALKALINE PHOSPHATASE	120.8	U/L	Child-170.0-515.0 U/L, Adults-37.0-147.0 U/L
TOTAL PROTEIN	6.9	g/dl	6.0-8.0 g/dl
ALBUMIN	4.3	g/dl	3.0-5.0 g/dl
GLOBULIN	2.6	g/dl	3.0-3.5 g/dl
A/G	1.7	g/dl	
SGOT	13.3	U/L	Below 40.0 U/L



Dr. PIYUSH B. CHAUDHARI
M.D. Medicine
Reg. No. G-21518

Remarks

Designed By : Sarita Infotech Pvt. Ltd., Navsari

Yashfeen Cardiac Hospital

Signature

Technician

Thanks for Reference

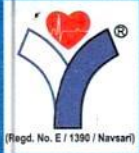

YASHFEEN CARDIAC HOSPITAL™

At. & Po. Viraval, Navsari. 396 445. Phone (H) (02637) 235725

Website : www.yashfeenhospital.in E-mail : info@yashfeenhospital.in
(For Laboratory Reports Only)



Patient Name : SURESHBHAI BAIDHNATH MAHATO Age : 32 Years Sex : M
Ref By Dr. : - Area : Vijalpur Date : 13/01/2024
Sample Time : 13/01/2024 10:25 No : 30 Time : 4:20PM

ROUTINE URINE ANALYSIS

Test	Findings	UOM	Normal Range
PHYSICAL EXAMINATION			
Quantity	-	-	
Colour	YELLOW	-	
Appearance	CLEAR	-	
Reaction	ACIDIC	-	
Sp. Gravity	1.003	-	
CHEMICAL EXAMINATION			
U.Albumin	NIL	-	
Sugar	NIL	-	
Acetone	NIL	-	
Bile Salt	NIL	-	
Bile Pigment	NIL	-	
Occult Blood	NIL	-	
MICROSCOPIC EXAMINATION			
Pus Cells	1-2	/hpf	
Epithelial cells	1-2	/hpf	
Red cells	ABSENT	/hpf	
Casts	-	/hpf	
Crystals	-	/hpf	
Others	-	/hpf	



Dr. PIYUSH B. CHAUDHARI
M. D. Medicine
Reg. No. G-21513

Remarks

Designed By : Sarita Infotech Pvt. Ltd., Navsari

Yashfeen Cardiac Hospital

Signature
Technician

Thanks for Reference

ECG REPORT

ID : 3 sureshbhai 32Years Male

HR : 95 bpm
P : 112 ms
PR : 162 ms
QRS : 89 ms
QT/QTc : 351/442 ms
P/QRS/T : 56/68/-5 °
RV5/SV1 : 1.735/1.113 mV

Diagnosis Information:
Sinus Rhythm
Low T Wave(V4,V5)

Piyush B. Chaudhari
Dr. PIYUSH B. CHAUDHARI
M.D. Medicine
Reg. No. G-21513



Report Confirmed by:

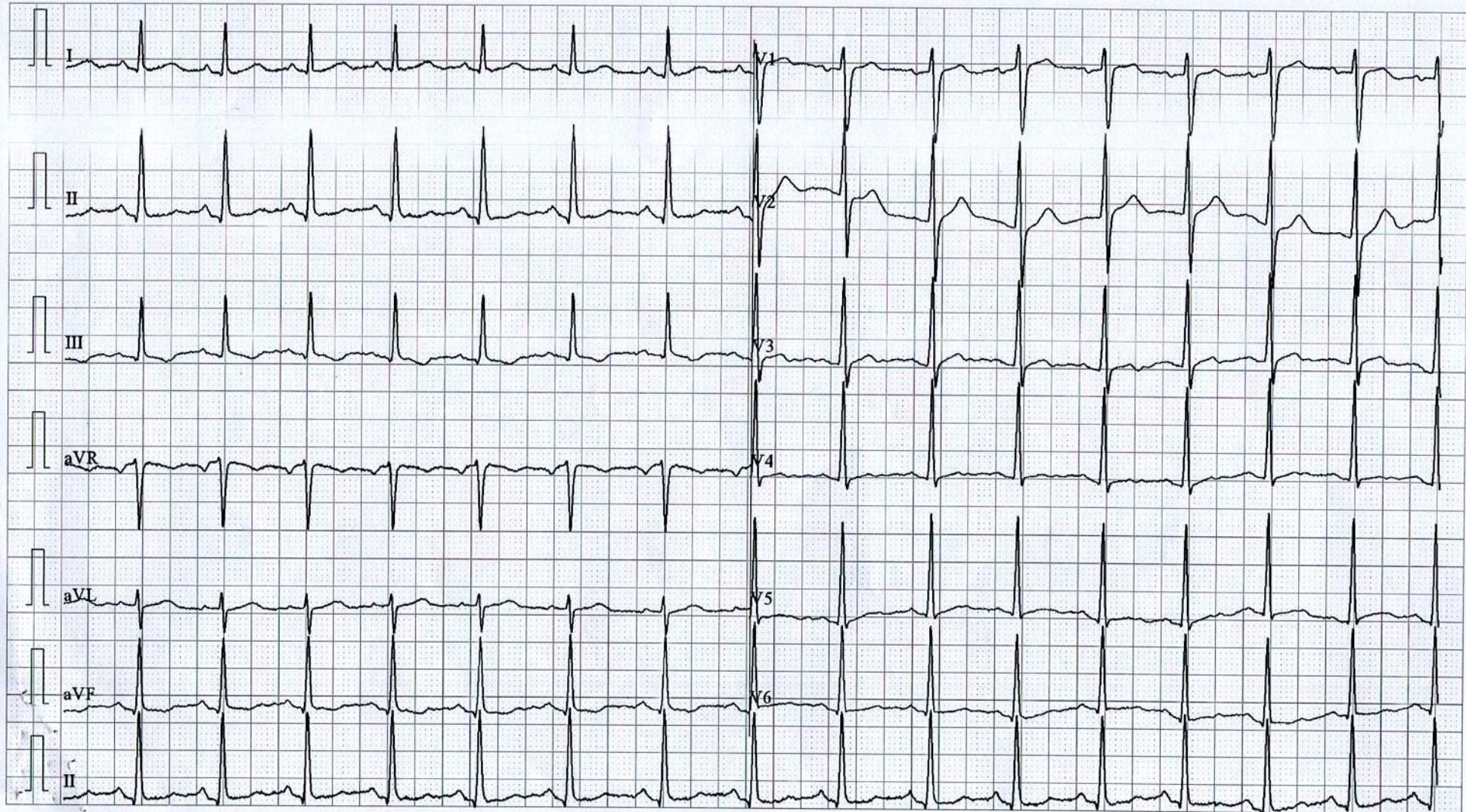

YASHFEEN IMAGING & RADIOLOGY DEPARTMENT

MANAGED BY :- YASHFEEN FOUNDAION

VIRAVAL, NAVSARI. 396 445. PHONE : (H) (02637) 235725

Website : www.yashfeenhospital.in E-mail : info@yashfeenhospital.in

Name	SURESHBHAI B. MAHATO
Ref by Dr	SELF
Age	32Y/M
Date	13/01/2024

USG ABDOMEN (SCREENING)

Liver appears normal in size & shape with normal echopattern. No e/o focal or diffuse lesion. IHBR appear normal. PV and CBD appear normal.

Gall bladder appears distended & shows 3 x 4 mm in size polyp. No e/o calculus seen.

Pancreas appears normal in size and echogenicity. No e/o focal or diffuse lesion.

Spleen appears normal in size and shows normal echopattern. No e/o focal lesion.

Both kidneys appear normal in size and echopattern. CM Differentiation is preserved.

No e/o calculus or hydronephrosis on either side.

Perirenal spaces appear normal on either side.

Suprarenal regions appear normal on either side. No e/o mass lesion.

Bladder is empty (due to non-compliance of patient). Adv: Follow up USG with normally distended bladder.

RIF region appears normal.

No e/o ascites.

Gall bladder polyp.



Dr. DHARMESH DESAI

M.D. (Radiology)

Reg. No. G-45284

YASHFEEN GROUP OF HOSPITALS

This is only professional opinion, not a final diagnosis. Kindly correlate clinically. Not valid for medicolegal purpose. Please contact immediately for any typographical error.



YASHFEEN CARDIAC HOSPITAL

EYE DEPARTMENT

Chief Complaint :

Rough Cheeking

Medical History : ~~DM / HT / Asthama / Allergy / Heart / Thyroid / TB / Anticoagulants~~

Family History : _____

Past Ocular History : _____

Ocular Trauma : _____

Visual Acuity : *6/9⁺*
6/15⁰

IOP : _____

NAME

13_JAN_2024 PM 03:33
NO. 9387
SN: 4771998

REF. DATA

VD: 12.00 CYL: MIX

<R> S C A
- 0.25 - 0.50 105
- 0.25 - 0.50 105
- 0.25 - 0.50 105
- 0.25 - 0.50 105
S. E. - 0.50

<L> S C A
- 0.50 - 0.25 80
- 0.50 - 0.25 80
- 0.75 - 0.25 79
- 0.50 - 0.25 80
S. E. - 0.75

PD: 65.5

	RIGHT EYE (PH.....)				LEFT EYE (PH.....)			
	Sph.	Cyl.	Axis	V/A	Sph.	Cyl.	Axis	V/A
Distance	/	<i>0.50</i>	<i>100</i>	<i>6/9</i>	<i>0.50</i>	—	—	<i>6/9</i>
Near	_____							

Constant/Distance/Reading/Bi-Focal/Progressive/Separate Glasses

SLE :

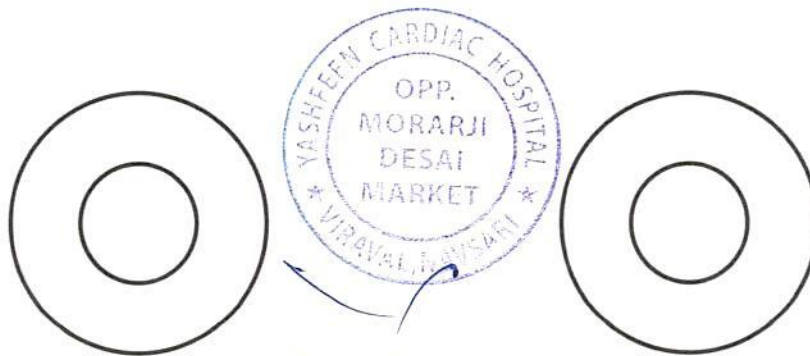

*Sub
By
A. B. Chaudhary*

ms

[Signature]



YASHFEEN CARDIAC HOSPITAL™

MANAGED BY :- YASHFEEN FOUNDATION

VIRAVAL, NAVSARI. 396 445. PHONE : (H) (02637) 235725

Website : www.yashfeenhospital.in E-mail : info@yashfeenhospital.in



(Regd. No. E / 1390 / Navsari)

2D ECHO CARDIOGRAPHY COLOUR DOPPLER REPORT

Patient Name & No	: SURESHBhai BAIDHNATH MAHATO CH230415	Age/Sex	UHID :	: 5240
Doctor	: Mohil Nagad	32/ M	No :	: 6146
Referred By	:		Date :	: 13/01/2024

M-Mode findings

LVIDd : 46mm
 LVIDs : 32mm
 IVSd : 10mm
 PWd : 09mm
 EF : 60%
 Aorta : 22mm
 LA : 32mm

2D Imaging

Aortic Valve : Trileaflet, Peak Gradient 6mm of Hg.
 Mitral Valve : Thin, Pliable, Normal Mobility, Normal function
 Tricuspid Valve : Normal
 Pulmonary Valve : Normal

=> : All cardiac chambers are normal sized.
 => : All cardiac valves are normal.
 => : No regional wall motion abnormality.
 => : Normal LV systolic function.
 => : Normal LV diastolic function.
 => : IAS/IVS intact.
 => : No obvious clots/ vegetations/ or effusion.
 => : IVC Normal size.

Doppler Findings

=> : No MS/MR, No TS/TR, No AS/AR & No PS/PR
 Mitral inflow Pattern : E > A
 Tissue Doppler Findings : E' > A'

Impression : Normal LVEF: 60%, No RWMA.



Report Prepared By

(Signature)
DR. MOHIL NAGAD
 M.D. Medicine, Dip. Cardiology
 Senior Consultant-Interventional Cardiology
 M.D. (Phy.) Dip. Cardiology
 REG. No. G-2289
 YASHFEEN HOSPITAL, NAVSARI

Designed By : Sarita Infotech Pvt. Ltd., Navsari

YASHFEEN IMAGING & RADIOLOGY DEPARTMENT

MANAGED BY :- YASHFEEN FOUNDATION

VIRAVAL, NAVSARI. 396 445. PHONE : (H) (02637) 235725

Website : www.yashfeenhospital.in E-mail : info@yashfeenhospital.in

Patient's Name:	SURESHBHAI B. MAHATO	Age & Sex:	32Yrs/M
Ref. by Dr.	SELF	Date:	13-01-2024

X RAY CHEST (PA VIEW)

Both lung fields appear normal.

Both hila appear normal.

Both CP angles appear clear.

Cardiac size appears within normal limit.

Both domes of diaphragm appear normal.

Bony thoracic cage appears normal.

IMPRESSION:

- Normal X-ray chest (PA view).



Dr. ~~DA~~ DHARMESH DESAI
(MD, Radiology)
Reg. No. G - 45284
MB
YASHFEEN GROUP OF HOSPITAL

Please contact immediately for any typographical error.

This is only professional opinion, not a final diagnosis. Kindly correlate clinically. Not valid for medicolegal purpose.

R

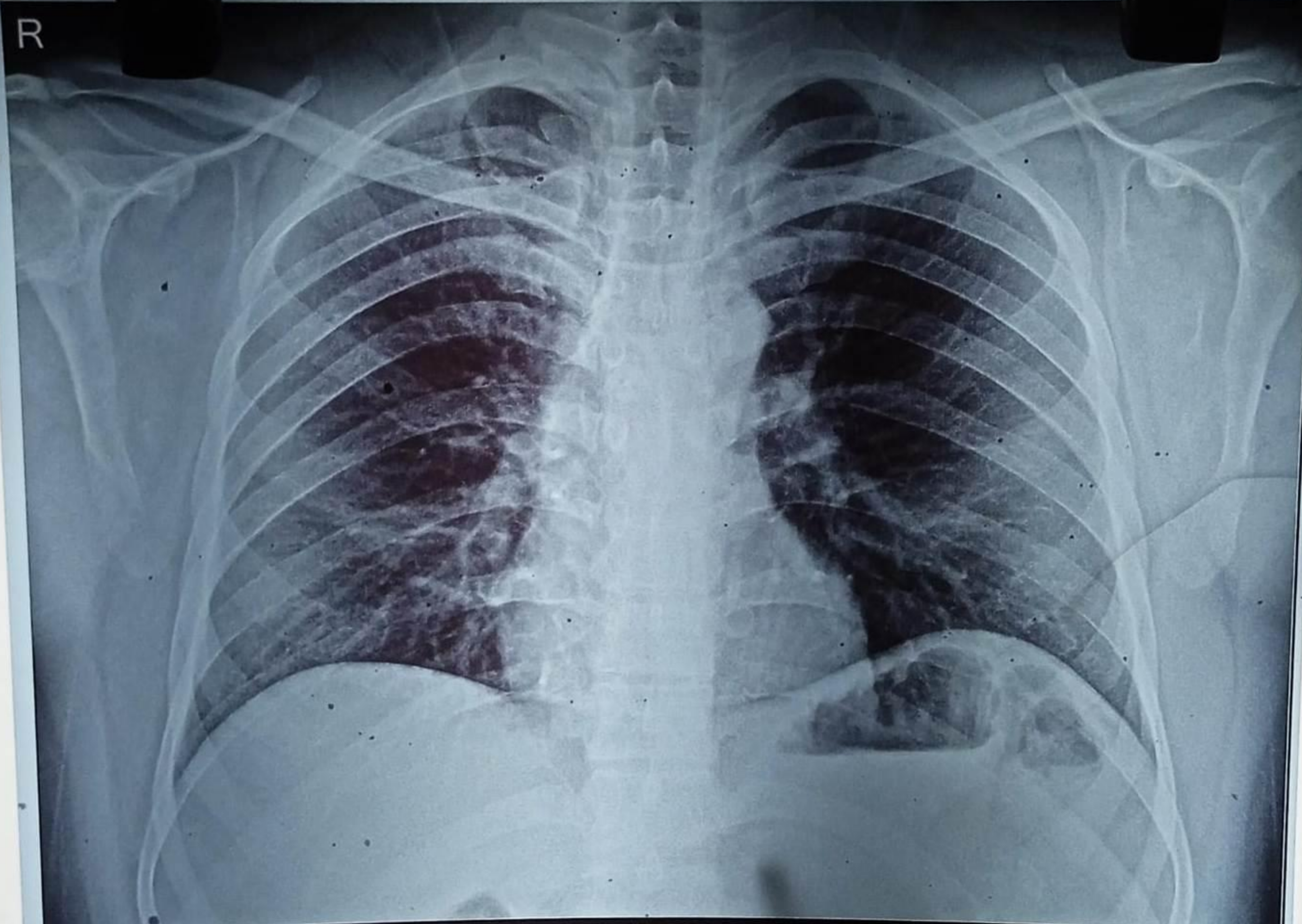

23041588 SURESHBhai B MAHATO 32Y 130124381 ChestErect PA 13/01/2024
YASHFEEN GROUP OF HOSPITALS NAVSARI PH:9924047789



746, Viraval Village, Navsari, Viraval, Gujarat 396445, India

Latitude

20.9621182°

Longitude

72.9291759°

Local 15:38:54

GMT 10:08:54

Altitude 12 meters

Saturday, 13.01.2024

Note : Captured by GPS Map Camera Lite