

DAKSH HOSPITAL

396 - 397, Gandhi Nagar, Scheme No. 8, ALWAR -301001

Ref. No.

Date.....

MEDICAL EXAMINATION REPORT

Mediwheel (BOB)

Name: Mrs Sangeeta Meena

Age: 39 yrs Sex: Female Date: 17/02/2024

General Physical Examination

Height : 157cm
Pulse : 76 /mt
Respiration : 18 /mt

Weight : 56.00 Kg
BP : 120/80 mm/hg
BMI : 22.7 kg/m²

Systemic Exam:-

NAD NORMAL

Dental Check up :-

NAD NORMAL

Eye check-up :-

NAD NORMAL

Skin Check up:-

NORMAL

ENT Check up:-

NORMAL

Gynae Check up:-MH-3/30clm
LMP-20r.

an - P, Mch ND

L.D - 4yr

Pap smear taken

Plu NAD

Impression:-

All are NORMAL

Recommendation:-

-No-

Dr. Mukesh Kumar Gupta

MD Gen. Medicine

Reg. No. 128/16262

डॉ० मुकेश गुप्ता

M.D.F.C.C.S.

फिजिशियन एवं मधुमेह रोग विशेषज्ञ
दक्ष हॉस्पिटल, अलवर
रजि० नं०-5423/16262

Results

Run Date 17/02/2024 11:18:50 AM

Operator DAKSH

Last Name

Sample ID 7

First Name MRS SANGEETA

Department

Gender Female Age

Physician DR. MUKESH GUPTA M.D

Patient ID AUTO_PID19460

Type Woman

Date of birth

Sample comments

			Range
RBC	3.79	10 ⁶ /μL	3.80 - 5.50
HGB	11.4	g/dL	11.5 - 15.2
HCT	33.2	%	35.0 - 46.0
MCV	87.7	μm ³	77.0 - 97.0
MCH	30.2	pg	26.0 - 34.0
MCHC	34.4	g/dL	32.0 - 35.0
RDW-CV	16.3	%	11.0 - 17.0
RDW-SD	56.2 H	μm ³	37.0 - 49.0

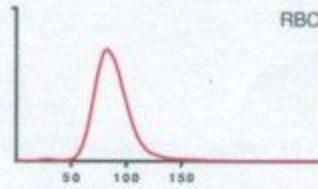

			Range
PLT	229	10 ³ /μL	150 - 450
PCT	0.25	%	0.15 - 0.40
MPV	10.8	μm ³	8.0 - 11.0
PDW	19.5	μm ³	11.0 - 22.0
P-LCC	88	10 ³ /μL	44 - 140
P-LCR	38.5	%	18.0 - 50.0

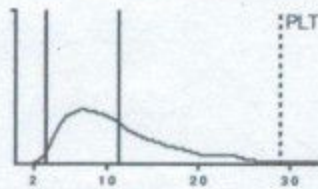

			Range
WBC	7.23	10 ³ /μL	3.50 - 10.00
	#	Range	%
NEU	4.52	1.60 - 7.00	62.8
LYM	2.28	1.00 - 3.00	31.6
MON	0.18	0.20 - 0.80	2.5
EOS	0.12	0.00 - 0.50	1.6
BAS	0.11	0.00 - 0.15	1.5 h
LIC	0.02	0.00 - 0.10	0.2

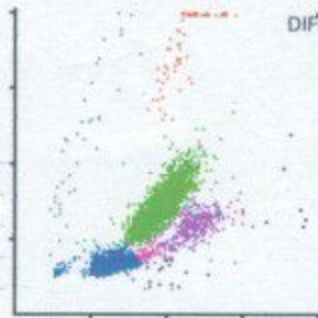

Dr. R.S. Gupta
Dr. R. S. GUPTA
 MD (Pathology) (MAHE)
 RMC No. 7924/19778

Doctor

TECHNOLOGIST

All investigation have their own limitations regarding the sensitivity & specificity of individual assay procedures, Isolated laboratory investigations never confirm the final diagnosis of the disease. They only help in arriving at a diagnosis in conjunction with clinical presentation and other related investigations. Report is not valid for medico-legal purpose subject to ALWAR jurisdiction only.

Date :- 17/02/2024 Name :- MRS. SANGEETA MEENA

Refd. :- Dr Mukesh Gupta M.D.

	TEST NAME	RESULT	REFERENCE RANGE	
	ESR	15	00 -20 mm/hrs	
	Blood Group & Rh Factor	A * POSITIVE		
	HbA1C	4.8	4 - 5.6%	
	Blood Sugar (R)	90.1	< 70 - 100 mg/dl	
	Blood Sugar (PP)	-	< 140 mg/dl	
	Urine Sugar (F)	NIL	-	
	Urine Sugar (PP)	NIL	-	
LIVER	S.Bilirubin Total	0.90	0.30 - 1.20 mg/dl	
	S.Bilirubin Direct	0.20	0.10 - 0.30 mg/dl	
	S.Bilirubin Indirect	0.70	0.30 - 0.90 mg/dl	
	S.G.O.T.	24	> 37 u/l	
	S.G.P.T.	32	> 40 u/l	
	S.Alk. Phosp.	199	80 - 306 u/l	
	G.G.T.	22	5 -40 u/l	
	Total Protein	6.9	6.5 - 8.5 gm/dl	
	Albumin	3.7	3.8 - 5.4 gm/dl	
	Globulin	3.2	2.3 - 3.5 gm/dl	
	A/G Ratio	1.1	-	
	AST/ALT Ratio	0.7	-	
KIDNEY	Blood Urea	26.7	15 -45 mg/dl	
	S.Creatinine	0.70	0.60 - 1.30 mg/dl	
	BUN	20	6 -24 mg/dl	
	S.Uric Acid	5.2	M 3.1 - 7.0, F 2.5 - 5.6 mg/dl	
	BUN/Creatinine Ratio	28.5	-	
	Total Cholesterol	145.0	Up to 200 mg/dl	
LIPID PROFILE	S.HDL	43.0	30 - 70 mg/dl	
	S.LDL	71.0	Up to 170 mg/dl	
	S.VLDL	31.0	5.0 - 40 mg/dl	
	S. Triglycerides	155.0	Up to 170 mg/dl	
	LDL/HDL Ratio	1.6	-	
	Total Cholesterol/ HDL Ratio	3.3	-	
THYROID	T3	102.6	40 - 181 ng/dl	
	T4	6.8	4.6 - 10.5 µg/dl	
	TSH	2.15	0.30 - 5.0 mIU/l	
URINE EXAMINATION			Microscopic Examination:	
General/Chemical Examination:	Colour	Pale Yellow	RBC	Absent
	Reaction	Acidic	WBC	3 - 5
	Specific Gravity	QNS	Epithelial Cells	2 - 3
	Appearance	S. TURBID	Cast	Absent
	Albumin	TRACE	Crystal	Absent
	Sugar	Nil	Spermatozoa	Absent
			Amorphous Sediments	Absent
			Other	Absent
X-RAY CHEST	NORMAL STUDY		Microscopic Examination:	
General/Chemical Examination:	STOOL EXAMINATION		RBC	-
	Colour	-	WBC	-
	Consistency	-	Ova & Parasites	-

Dr. R.S. GUPTA
MD (Pathology) (MAHE)
RMC No. 7924/19778
Doctor

TECHNOLOGIST

All investigation have their own limitations regarding the sensitivity & specificity of individual assay procedures, Isolated laboratory investigations never confirm the final diagnosis of the disease. They only help in arriving at a diagnosis in conjunction with clinical presentation and other related investigations. Report is not valid for medico-legal purpose subject to ALWAR jurisdiction only.

Date :- 17/02/2024

Name :- Mrs. Sangeeta Meena

Refd. :- Dr Mukesh Gupta MD

Age & Sex :- 39Yrs/ Female

CYTO-PATHOLOGY

PAP SMEAR

1. Specimen type	Received two conventional smears.
2. Specimen adequacy	Smears are satisfactory for evaluation.
3. Microscopic finding	Smears are moderately cellular comprises of predominantly intermediate with mature superficial squamous epithelial cells arranged in clusters & scattered singly.
4. Inflammation	Not seen
5. Bacilli	Not seen
6. Endocervical cells	Not seen
7. Koilocytic changes	Not seen
8. Trichomonas	Not seen
9. Dysplasia	Nil
10. Neoplasia	Nil
11. Endometrial cells	Nil

Impression:- Negative for intraepithelial lesion or malignancy



Dr. R.S. GUPTA
MD (Pathology) (MAHE)
RMC No. 7924/19778

Doctor



TECHNOLOGIST



दक्ष हॉस्पिटल

396, गाँधी नगर स्कीम नं.8, अलवर (राज०) ☎ 0144-2703340

Sonography / 2D Echo Cardiography / Doppler Report

NAME :- MRS SANGEETA MEENA/F/39 YRS

17-Feb-24

BOB HEALTH CHECKUP

U.S.G. OF ABDOMEN & PELVIS

LIVER

Liver is normal in size shape with normal echo-texture. Intra hepatic biliary radicals Are not dilated. No evidence of focal or diffuse lesion.

GALL BLADDER

Gall bladder is normal.

PANCREAS

Pancreas is normal in size, shape & echo-texture. No evidence of focal or diffuse lesion. MPD not dilated.

SPLEEN

Normal in size with normal shape & echo- texture. Spleen vein is normal. No evidence of focal or diffuse lesion

KIDNEY

Both kidneys are normal.

URINARY BLADDER

UB is normal.

UTERUS:

Uterus is normal in size (8.8x3.9x5.5cm) with homogenous echo-texture. Endometrial 12.2 mm in thickness & echo genicity

OVARIES:

Both ovaries are normal shape, size and echo texture.

Advice- follow up/ hormonal study review at higher center for confirmation

Please correlate clinically. USG accuracy is 95 % due to technical limitations as well as inaccuracies inherent in the laboratory and statistical analysis biological process. This report is not valid for medico-legal cases

DR. MUKESH GUPTA
SONOLOGIST

Dr. Mukesh Kumar Gupta
Physician & Sonologist
RM 5423/10262



"भ्रूण लिंग परीक्षण की शिकायत
104 टोल फ्री सेवा पर भी की
जा सकती है"

भ्रूण लिंग परीक्षण की शिकायत 104 टोल फ्री सेवा पर भी की जा सकती है।



दक्ष हॉस्पिटल

396, गाँधी नगर स्कीम नं.8, अलवर (राज०) ☎ 0144-2703340

Sonography / 2D Echo Cardiography / Doppler Report

2D/ ECHO REPORT

Name: - Mrs Sangeeta Meena Age: - 39 Yrs

Date: - 17-Feb-24

Reg. No.: - Alw/2009/04
BOB health checkup

PROCEDURES:

M-MODE/2D/DOPPLER/COLOR/CONTRASTB.A.S. M²

MEASUREMENT:		NORMAL		DOPPLER:		NORMAL (cm/sec.)			
AOD	22	(20- 37mm)	MV	0.6	(0.8- 1.3)	MR	No		
LA	23	(19- 40mm)	AV	1.4	(1.2- 1.8)	AR	No		
AVO	13	(12- 25mm)	TV	0.6	(0.3- 0.8)	TR	No		
RVDD.	11.6	(03- 09mm)	PV	0.8	(0.7- 1.1)	PR	No		
LVDd	49.8	(37- 56mm)	MITRAL VALVE-						
LVDs	29	(22- 40mm)			AML		Normal		
IVS d	3.9	(06- 12mm)			PML		Normal		
IVS s	11		AORTIC VALVE					Normal	
PWd	5	(05- 10mm)	TV & PV are normal.						
LV FUNCTION									
M- E- S Separation		<0.9cm							
Minor		24.42%							
LV Ejection Fraction	72%	65 +/- 12%							

LV WALL MOTION: NO RWMA
ALL CARDIAC CHAMBERS ARE NORMAL
ALL VALVES ARE NORMAL
NO CLOT, VEGETATION, PERICARDIAL EFFUSION

FINAL DIAGNOSIS: NORMAL STUDY

Adv: - Follow up/ review at higher center for confirmation

Note:- Please Correlate clinically. Due to technical limitations as well as inaccuracies inherent in the laboratory and statistical analysis of biological process. Diagnostic accuracy of ECHO is up to 95% only.
Report is not valid for medico-legal purpose.

DR. MUKESH GUPTA
PHYSICIAN
Dr. Mukesh Kumar Gupta
Physician & Sonologist
RM 5423/16262



"भ्रूण लिंग परीक्षण की शिकायत
104 टोल फ्री सेवा पर भी की
जा सकती है"
भ्रूण लिंग परीक्षण की शिकायत 104 टोल फ्री सेवा पर भी की जा सकती है।

Female Years

HR : 67 bpm
P : 101 ms
PR : 135 ms
QRS : 77 ms
QT/QTc : 362/390 ms
P/QRS/T : 58/37/30 °
RV5/SV1 : 1.100/0.415 mV

Diagnosis Information:
Sinus Arrhythmia
Normal ECG

Report Confirmed by:

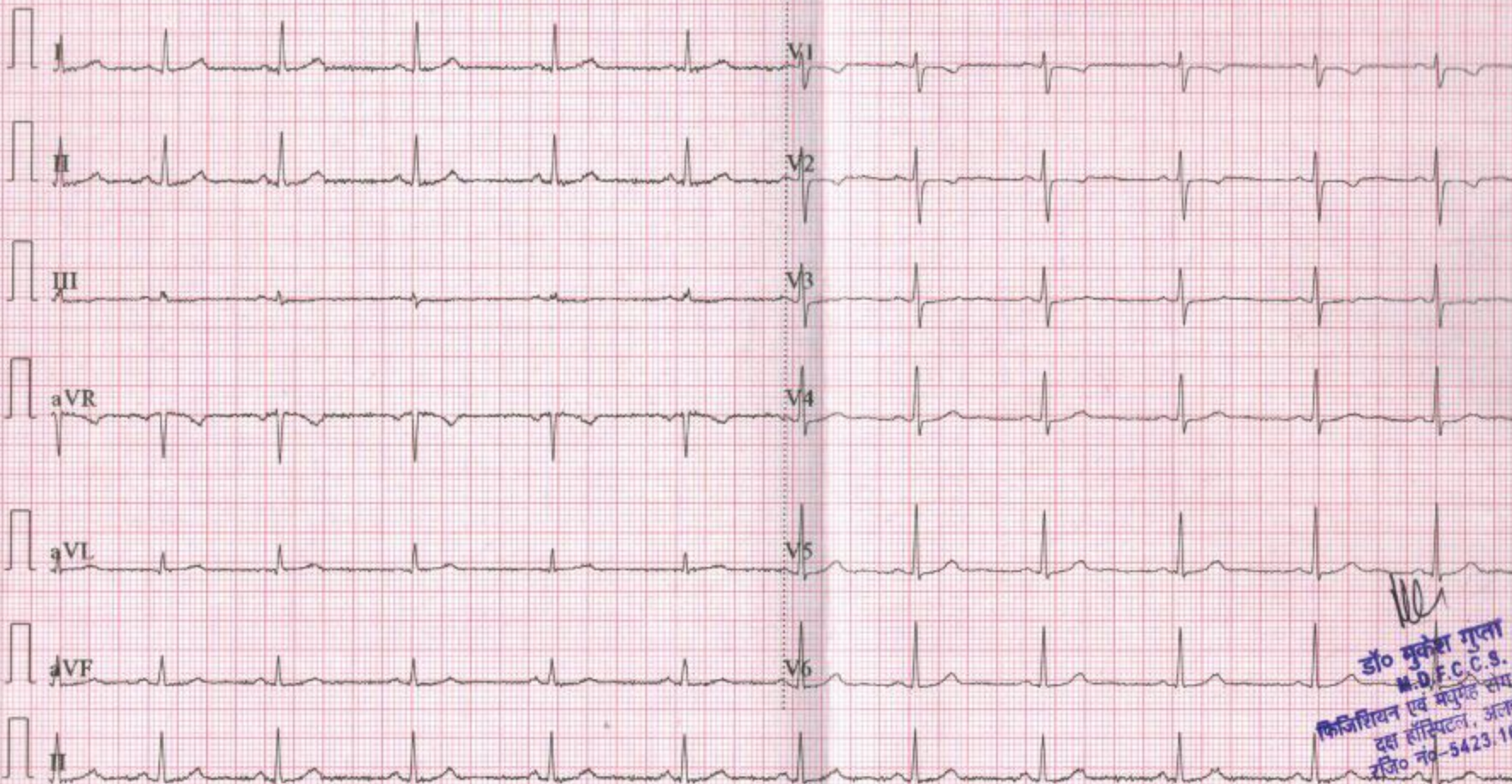

डॉ० मुकेश गुला
M.D.F.C.C.S.
कैजिथियन एवं मेडिकल सेज विशेषज्ञ
दादा हॉस्पिटल, अजमेर
रजि० नं०-5423-16262

R

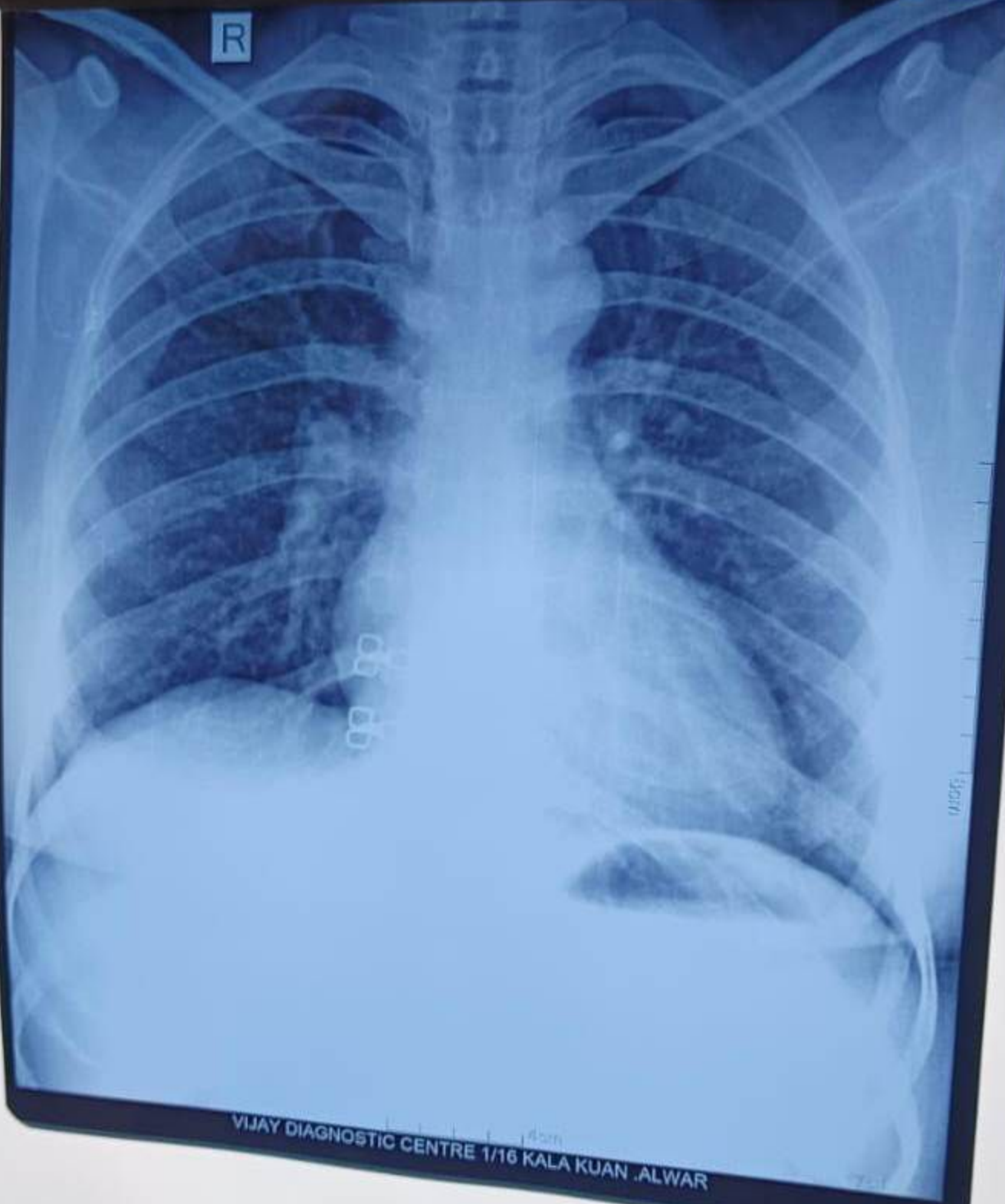

VIJAY DIAGNOSTIC CENTRE 1/16 KALA KUAN, ALWAR