

Name - Braj Gopal Harit

- 26-10-2024

- No Fasting (Tea taking before 3 Hours)

[B.G. Harit]



MER- MEDICAL EXAMINATION REPORT

Date of Examination	26-10-2024		
NAME	BRAJ GOPAL HARIT		
AGE	57	Gender	MALE
HEIGHT(cm)	172	WEIGHT (kg)	81
B.P.	122/76/78		
X RAY	NORMAL		
ECG	NORMAL		
EYE CHECKUP	COLOUR VISION: NORMAL NEAR: 6/6 WITHOUT GLASSES FAR: 6/6 WITH GLASSES		
Present Ailments	N/A		
Details of Past ailments (If Any)	N/A		
Comments / Advice : She /He is Physically Fit	PHYSICALLY FIT		

Dr. Vipul Chavda
 MD (Internal Medicine)
 Reg.No. G-18004

Signature with Stamp of Medical Examiner

CONCEPT DIAGNOSTIC

3054 / BRAJ GOPAL HARIT / 57 Yrs / M / 172Cms. / 81Kgs. / Non Smoker
Heart Rate : 53 bpm / Tested On : 26-Oct-24 11:09:54 / HF 0.05 Hz - LF 35 Hz / Notch 50 Hz / Sn 1.00 Cm/mV / Sw 25 mm/s

ECG

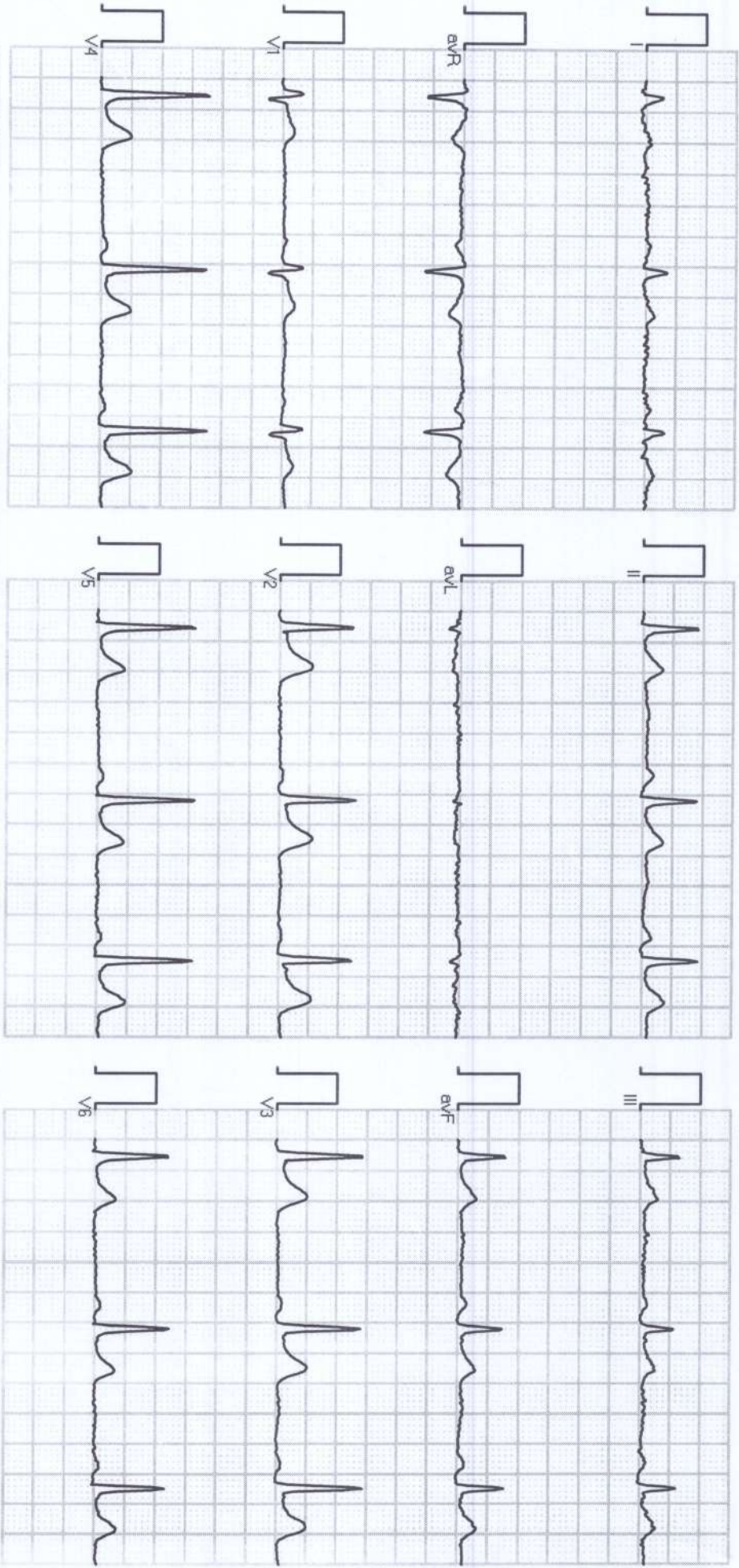

Vent Rate : 53 bpm
PR Interval : 184 ms
QRS Duration: 84 ms
QT/QTc Int : 408/396 ms
P-QRS-T axis: 40.00 • 70.00 • 67.00 •



DR. PARTH THAKKAR
MD (Med.) DNB (Cardiology)
Interventional cardiologist
G 132946

Reported By: DR PARTH THAKKAR



NAME	Braj Gopal Harit		
AGE/ SEX	57 YR /M	DATE	26-Oct-2024
REF. BY	Health Checkup	DONE BY	Dr Parth Thakkar

2D ECHO CARDIOGRAPHY & COLOR DOPPLER STUDY

FINDINGS:-

- Normal LV systolic function, LVEF= 60 %.
- No RWMA at rest.
- LV and LA are of normal size.
- RA & RV are normal.
- Normal LV compliance.
- Intact IAS & IVS
- All valves are structurally normal
- Mild MR, No AR
- Mild TR, No PAH. RVSP 30mmHg
- No clot or vegetation.
- No evidence of pericardial effusion.
- IVC normal



MEASUREMENTS:-

LVIDD	47(mm)	LA	36(mm)
LVIDS	27(mm)	AO	27(mm)
LVEF	60%	AV cusp	
IVSD / LVPWD	10/10 (mm)	EPSS	

DOPPLER STUDY:-

Valve	Velocity (M/sec)	Max gradient (MmHg)	Mean gradient (Mm Hg)	Valve area Cm ²
Aortic	1.1	5		
Mitral	E: 0.7 A: 0.5			
Pulmonary	0.8			
Tricuspid	2.3	25		

CONCLUSION:-

- Normal LV systolic function, LVEF=60%.
- No RWMA at rest.
- Normal LV compliance.
- RA & RV are normal.
- All valves are structurally normal.
- Mild MR, No AR, Mild TR, No PAH
- IVC normal

DR. PARTH THAKKAR
MD (Med.) DrNB (Cardiology)
Interventional cardiologist
G- 32946

Dr. Parth Thakkar
MD (Med.), DrNB (Cardiology)
Interventional Cardiologist
79901-79258

Dr. Abhimanyu D Kothari
MD (Med.), DM (Cardiology)
Interventional Cardiologist
9714675115

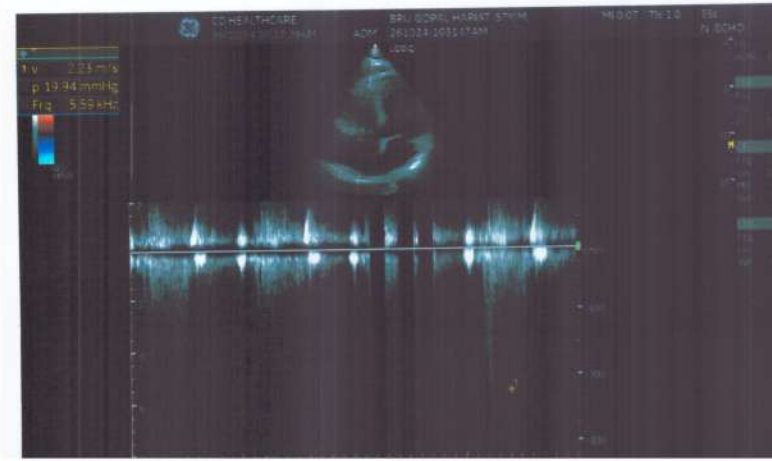
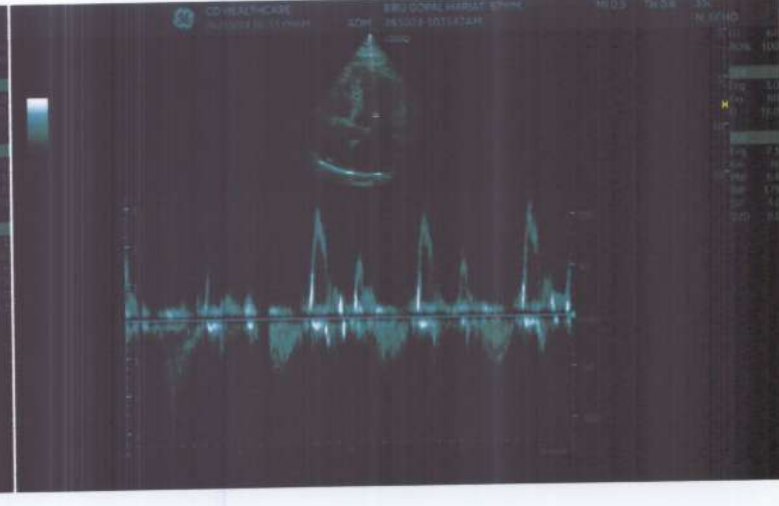
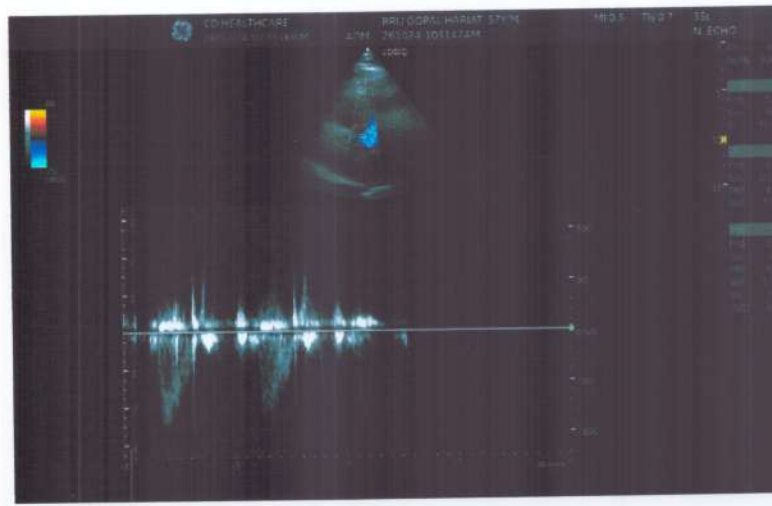



NAME :	BRAJ HARIT	AGE/SEX:	57Y/M
REF. BY:	HEALTH CHECK.UP	DATE :	26-Oct-24

X-RAY CHEST - PA VIEW

- Both lung fields are clear.
- No evidence of consolidation or Koch's lesion seen.
- Both CP angles are clear.
- Heart size is within normal limit.
- Both dome of diaphragm appear normal.
- Bony thorax under vision appears normal.

Dr. Tejas Patel
Diplomate N. B.
G-33659

Dr. TEJAS PATEL
DNB RADIODIAGNOSIS



NAME :	BRAJ HARIT	AGE/SEX:	57 Y/M
REF. BY:	HEALTH CHECK UP	DATE :	26-Oct-24

USG ABDOMEN & PELVIS

LIVER: enlarged in size (16.2cm) & shows increased echogenicity. No evidence of dilated IHBR. No evidence of focal or diffuse lesion. CBD & Portal vein normal.

GALL-BLADDER: normal, No evidence of Gall Bladder calculi.

PANCREAS: normal in size & echotexture, No e/o peri-pancreatic fluid collection.

SPLEEN: normal in size & shows normal echogenicity.

KIDNEYS: Both kidneys appear normal in size & echotexture.
Right kidney measures 100 x 40 mm. Left kidney measures 107 x 53 mm.
No evidence of calculus or hydronephrosis on either side.

URINARY BLADDER: appears normal and shows normal distension & normal wall thickness.
No evidence of calculus or mass lesion.

PROSTATE: normal in size & echotexture.

USG WITH HIGH FREQUENCY SOFT TISSUE PROBE:

Visualized bowel loops appears normal in caliber. No evidence of focal or diffuse wall thickening. No collection in RIF. No e/o Ascites. No e/o significant lymphadenopathy.

IMPRESSION:

➤ Hepatomegaly with Grade-II fatty liver.

Dr. TEJAS PATEL
DNB RADIODIAGNOSIS

