

आयकर विभाग
INCOME TAX DEPARTMENT



भारत सरकार
GOVT. OF INDIA



स्थायी लेखा संख्या कार्ड
Permanent Account Number Card

AOAPG8798R



नाम / Name
GURUNATH YERURU

पिता का नाम / Father's Name
SARANAPPA YERURU

जन्म की तारीख /
Date of Birth
19/08/1984

हस्ताक्षर / Signature

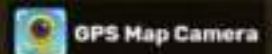

Ananthapur, Andhra Pradesh, India

13-3-127, Azad Nagar, Adimurthy Colony, Kamala Nagar, Ananthapur, Anantapur,
Andhra Pradesh 515001, India

Lat 14.68645°

Long 77.598776°

27/07/24 08:49 AM GMT +05:30



 GPS Map Camera

Ananthapur, Andhra Pradesh, India
13-2-568, Azad Nagar, Adimurthy Colony, Kamala Nagar, Ananthapur,
Anantapur, Andhra Pradesh 515001, India
Lat 14.687149°
Long 77.599013°
27/07/24 08:49 AM GMT +05:30





AMRUTHA SAI DIAGNOSTIC CENTRE

email : amruthasailab@gmail.com



ISO.9001 : 2015 Certificate Number : 1080551126

Name :- Mr Y Gurunath

Age/Sex :- 39 Y/male

Date :- 28-07-2024

Ref.by :- Mediwheel

ID.No:- D08/2024, BOB - 35E7003 , BC-316988

EMPLOYEE MEDICAL CHEK UP FORM

Physical Examination :-

Height :- 160 cms. Weight :- 64 kgs.

Abdomen (CMS) :- 82cms Chest Expir(CMS):- 70
Chest Insp(CMS) : 75

Body mass index(BMI) :- 25.0

Pulse Rate :- 74 minute. (Regular / Abnormal)

Skin :- Normal Open Lesions :- Nil

Oral Hygeine : Healthy

Complaints if Any :- Nil

Family History :- Nil

Complaints if Any :- Nil

Systemic Examination (Abnormality - If Yes Please Explain) :-

CVS - Yes / No

CNS - Yes/ No

Gi Tract - Yes/No

Abdomen - Yes/ No

Respiratory Tract - Yes/ No

INVESTIGATIONS : (N= Normal, R= See Report)

Compleate Blood Picture With ESR = Normal

Compleate Urine Examination = Normal

FBS, PLBS = Normal

USG = Normal

Chest X-Ray = Normal

* ECG = Normal

* LFT = Normal

* Cholesterol = Normal

* 2D ECHO = Normal

* Stool R/E = Normal

Diagnosis (If Any) :- Nil

RECOMMENDATIONS / IMPRESION :- Nil

Hari Prasad
PHYSICIAN SIGNATURE
Med. Reg. No. 45620
Paediatric & Neonatal Surgeon

Under AP Govt. Regd. Diagnostic Centre R.No.860/2022

Genuineness is our gene



AMRUTHA SAI DIAGNOSTIC CENTRE

email : amruthasailab@gmail.com



ISO.9001 : 2015 Certificate Number : 1080551126

Patient Name : Mr Y Gurunath

Sex : male Age : 39 Yrs

Id.No : 08/24

Bill Date : 27-07-2024

Report Date : 28-07-2024

Ref. by : BOB -Medwheel

Address : A T P

LAB REPORT

Blood For :-

Parameter	Findings	Reference Range
Complete Haemogram (CBP) :-		
Haemoglobin % (C M G)	: 13.5 gm %	M : 12.0 - 17.0 gms %
Total WBC Count	: 5600 ce/cu mm	A : 4000 - 11000 ce/cu mm
Differential WBC Count	: Neutrophils - 52 % Lymphocytes - 38 % Eosinophils - 06 % Monocytes - 04 % Basophils - 00 %	45 - 65 % 25 - 45 % 01 - 06 % 02 - 08 % 00 - 01 %
E S R (Westergren Method)	: 28 mm/ 1 hr	M : 01 - 15 mm/1 hr
RBC Count	: 4.8 mill/cu mm	M : 4.5 - 6.5 mill/cu mm
Platelet Count	: 2.7 Lach/cu mm	1.5 - 4.0 Lach/cu mm
Packed Cell Volume (PCV)	: 44.3 %	M : 40 - 54 %
Mean Corpuscular Volume (MCV)	: 91 fl	82 - 92 fl
Mean Corpuscular Haemoglobin (MCH)	: 32 pg	27 - 32 pg
Mean Corpuscular Haemoglobin Concentration (MCHC)	: 34.1 %	32 - 36 %
Blood Group & Rh Type	: "A" Negative(-VE)	

TEST NAME	METHOD	VALUE	UNITS
GLYCOSYLATED HAEMOGLOBIN (Hb A1 c) %	H.P.L.C	6.36	%

Bio.Ref.Interval. :-

Bio.Re.Interval. : As Per ADA Guidelines

Below 5.7 %	: Normal
5.7 % - 6.4 %	: Pre Diabetic
> = 6.5 %	: Diabetic

Guidance For Known Diabetics

BELOW 6.5 %	- Good Control
6.5 % - 7.0 %	- Fair Control
7.0 % - 8.0 %	- Unsatisfactory Control
> 8 %	- Poor Control

Method : Fully Automated H.P.L.C method.

© Suggested clinical Correlation, If there is need, kindly discuss.

S. Vijaya Lakshmi
LAB INCHARGE
S. Vijaya Lakshmi
M.Sc (Biochemistry)

Under AP Govt. Regd. Diagnostic Centre R.No.860/2022

Genuineness is our gene



AMRUTHA SAI DIAGNOSTIC CENTRE

email : amruthasailab@gmail.com



ISO.9001 : 2015 Certificate Number : 1080551126

Patient Name : Mr Y Gurunath

Sex : male Age : 39 Yrs

Id.No : 08/24

Bill Date : 27-07-2024

Report Date : 28-07-2024

Ref. by : BOB -Medwheel

Address : A T P

LAB REPORT

Blood For :-

Parameter	Findings	Reference Range
LIPID PROFILE :-		
Cholesterol Total	: 229 mg/dl	150 - 260 mg/dl
H D L Cholesterol	: 40 mg/dl	M : 35 - 55 mg/d
L D L Cholesterol	: 102 mg/dl	66 - 178 mg/dl
V L D L Cholesterol	: 44 mg/dl	5 - 40 mg/dl
Triglycerides	: 170 mg/dl	36 - 165 mg/dl
Fasting Blood Sugar	: 91 mg/dl	65 - 110 mg/dl
Post Prandial Blood Sugar	: 177 mg/dl	80 - 160 mg/dl
Renal Function Test (RFT) :-		
B U N	: 14 mg/dl	7 - 18 mg/dl
Serum Creatinine	: 1.1 mg/dl	0.7 - 1.4 mg/dl
Serum Uric Acid	: 4.4 mg/dl	3.0 - 5.7 mg/dl
Serum Calcium	: 9.4 mg/dl	8.7 - 10.4 mg/dl
LIVER FUNCTION TEST (LFT) :-		
Bilirubin Total	: 0.7 mg/dl	0.1 - 1.0 mg/dl
Bilirubin Direct	: 0.18 mg/dl	0.0 - 0.25 mg/dl
Bilirubin Indirect	: 0.6 mg/dl	0.2 - 0.8 mg/dl
Total Proteins	: 6.5 gm/dl	6.0 - 8.0 gm/dl
Albumin	: 4.3 gm/dl	3.7 - 5.3 gm/dl
Globulins	: 2.8 gm/dl	2.5 - 4.5 gm/dl
A / G Ratio	: 1.9 : 1	1.2 - 2.5 : 1
S G O T (A S T)	: 28 IU/L	Upto - 40 IU/L
S G P T (A L T)	: 34 IU/L	Upto - 47 IU/L
Alkaline Phosphatase (ALP)	: 188 IU/L	40 - 129 IU/L
Gamma Glutamyl Transferase (GGT)	: 44 IU/L	M : Upto - 50 IU/L

© Suggested clinical Correlation, If there is need, kindly discuss.

S. Vijaya Lakshmi
LAB INCHARGE
S. Vijaya Lakshmi
M.Sc (Biochemistry)

Under AP Govt. Regd. Diagnostic Centre R.No.860/2022

Genuineness is our gene



AMRUTHA SAI DIAGNOSTIC CENTRE

email : amruthasailab@gmail.com



ISO.9001 : 2015 Certificate Number : 1080551126

Patient Name : Mr Y Gurunath

Sex : male Age : 39 Yrs

Id.No : 08/24

Bill Date : 27-07-2024

Report Date : 28-07-2024

Ref. by : BOB -Medwheel

Address : A T P

LAB REPORT

Complete Urine Analysis(C.U.A) :-

Physical Examination :-

Colour : Yellow
Reaction : Acidic
Sp.Gravity : 1.021

Transparency : Clear
Sediment : NIL
pH : 6.0

Chemical Examination :-

Sugar (F) : Absent
Sugar (PP) : 1+
Bile Salts : Absent
Urobilinogen : Normal
Blood : Absent

Proteins (or) Albumin : Absent
Bile Pigments : Absent
Ketone Bodies : Negative

Microscopic Examination :-

Pus Cells : 5 - 6 /hpf
RBC's : Absent
Crystals : Absent
Bacteria : Absent

E.P.Cells : 4 - 5 /HPF
Casts : Absent
Deposits : Absent

© Suggested clinical Correlation, If there is need, kindly discuss.

S. Vijaya Lakshmi
LAB INCHARGE
S. Vijaya Lakshmi
SC (Biochemistry)

Note:- Amrutha Sai Diagnostic Centre . (Fully Automated A/C Laboratory)
***** Since - 25 Years *****

Opp.Balaji Kalyana Mantapam, Near RTC Bus Stand, Reliance Mart Road,
Srenivasa Nagar, ANANTHAPURAM. CELL - 86 88 984900.

Under AP Govt. Regd. Diagnostic Centre R.No.860/2022

Genuineness is our gene



AMRUTHA SAI DIAGNOSTIC CENTRE



email : amruthasailab@gmail.com

ISO.9001 : 2015 Certificate Number : 1080551126

Patient Name : Mr Y Gurunath

Sex : male Age : 39 Yrs

Id.No : 08/24

Bill Date : 27-07-2024

Report Date : 28-07-2024

Ref. by : BOB -Medwheel

Address : A T P

XRAY-CHEST (PA) VIEW

- Trachea is central
- Both th lung fields appear normal.
- Hilar shadows are with in normal limits.
- Pulmonary vasculatures are normal.
- Cardia is normal in size.
- Both domes of the diaphragm are smooth.
- Both costophrenic recesses are clear.
- Visualized bonesand soft tissue showds appear normal.

IMPRESSION :- NORMAL X-RAY.

© Suggested clinical Correlation, If there is need, kindly discuss.

RADIOLOGIST
Dr. K. RADHAKRISHNAN, MD
 Specialist in Ultra Sound
 Radio Diagnosis & C.T. Scan
 Asst. Civil Surgeon
 Govt. Medical College &
 General Hospital
ANANTHAPUR

Note:- Amrutha Sai Diagnostic Centre . (Fully Automated A&C Laboratory)
 ***** Since - 25 Years *****

Opp.Balaji Kalyana Mantapam, Near RTC Bus Stand, Reliance Mart Road,
 Srenivasa Nagar, ANANTHAPURAM. CELL - 86 88 984900.

Under AP Govt. Regd. Diagnostic Centre R.No.860/2022

Genuineness is our gene



AMRUTHA SAI DIAGNOSTIC CENTRE

email : amruthasailab@gmail.com



ISO.9001 : 2015 Certificate Number : 1080551126

Name	: Mr. Y GURUNATH	Vial ID	: 1269252
Age/Gender	: 39 Years / Male	Collected On	: 27-Jul-2024 08:30 AM
Ref.By	: SELF	Registered On	: 28-Jul-2024 09:56 AM
Req No.	: SMN24103712	Reported On	: 28-Jul-2024 11:37 AM
Sample Type	: Serum	Client Code	: CMLAPF10
Client Name	: AMRUTHA SAI DIAGNOSTIC CENTER		

THYROID PANEL-II			
Test Name	Observed Values	Units	Biological Reference Intervals
* TOTAL TRIIODOTHYRONINE (T3) Method:ECLIA	1.50	ng/mL	0.82 - 2.0
* FREE T3 Method:ECLIA	2.84	pg/mL	1.7 - 4.2
* TOTAL THYROXINE (T4) Method:ECLIA	8.01	ug/dl	5.1 - 14.1
* FREE T4 Method:ECLIA	1.46	ng/dL	0.93 - 1.7
* TSH Method:ECLIA	1.45	µIU/mL	Adult : 0.35 – 5.5

INTERPRETATION::

The determination of T3 is utilized in the diagnosis of T3hyperthyroidism,the detection of early stages of hyperthyroidism and for indicating a diagnosis of thyrotoxicosis factitia.

The determination of T4 can be utilized for the following indications: the detection of hyperthyroidism, the detection of primary and secondary hypothyroidism, and the monitoring of TSH-suppression therapy.

The determination of TSH serves as the initial test in thyroid diagnostics.Even very slight changes in the concentrations of the free thyroid hormones bring about much greater opposite changes in the TSH level. Accordingly,TSH is a very sensitive and specific parameter for assessing thyroid function and is particularly suitable for early detection or exclusion of disorders in the central regulating circuit between the hypothalamus, pituitary and thyroid.

Muhammad Khaled M.Sc
LAB MANAGER



----- End Of The Report -----

Dr.Tamkinath Fatima,MD
CONSULTANT BIOCHEMIST



Please Correlate With Clinical Findings if Necessary Discuss This is an Electronically Authorized Report

Under AP Govt. Regd. Diagnostic Centre R.No.860/2022

Genuineness is our gene



A DIAGNOSTIC CENTRE ANANTAPUR

Age / Gender: 39 / Male
Patient ID: 08
Patient Name: Y Gurunath

Date and Time: 27th Jul 24 9:54 AM

Dr. S. Hari Prasad
M.S., M.Ch.,
Med. Reg. No. 45620
Pediatric & Neonatal Surgeon

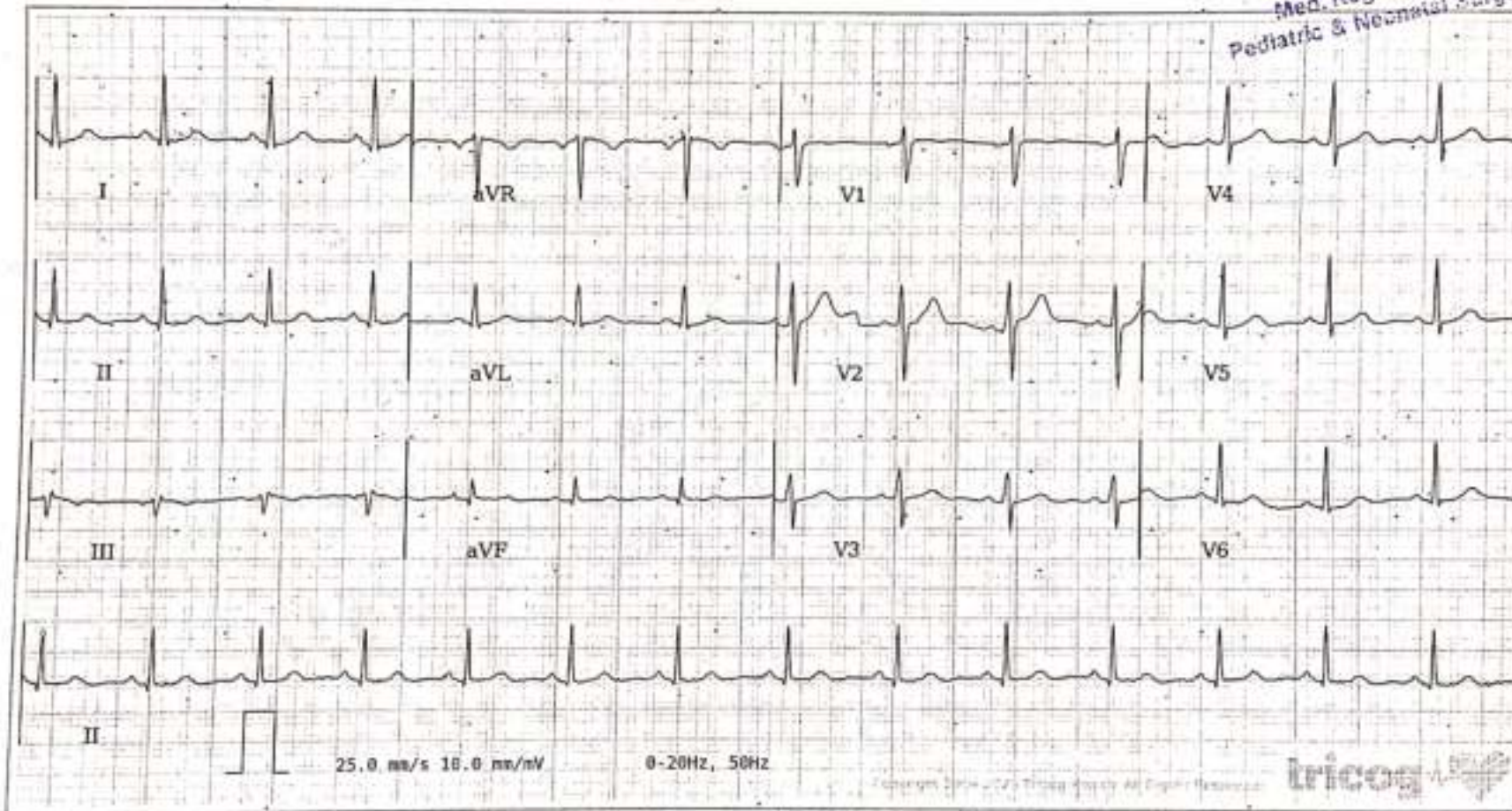

AR: 67bpm VR: 67bpm QRSD: 78ms QT: 322ms QTcB: 387.74ms PRI: 134ms P-R-T: 28° 20° 17°

ECG Within Normal Limits: Sinus Rhythm. Please correlate clinically.

Y Gurunath



Disclaimer: Analysis in this report is based on ECG above and should be used as an adjunct to clinical history, symptoms, and results of other invasive and non-invasive tests and must be interpreted by a qualified physician. Patient vital signs are entered by the clinician and not derived from the ECG. This report is generated by an AI algorithm rigorously validated over millions of ECGs. However, algorithm interpretations are intended to only aid clinical decision making, and should always be overruled by qualified medical professionals and correlated clinically to arrive at a diagnosis.



SWARA HEART CARE

స్వరా హార్ట్ కేర్

Dr. RAKESH

MBBS (Bangalore Medical College & Research Institute),
M.D. (JIPMER, Puducherry),
D.M. (Cardiology) Jayadeva Hospital, Bangalore.
Senior Consultant Interventional Cardiologist.
Reg No : 104383

డా. రాకేష్

యం.బి.బి.యస్. (బెంగళూరు మెడికల్ కాలేజ్ & రీసెర్చ్ ఇన్స్టిట్యూట్)
యం.డి. (జిపిఎం, పుచ్చిపేట)
డి.యం. కార్డియాలజీ (జయదేవ్ హాస్పిటల్, బెంగళూరు)
సీనియర్ గుండె వ్యాధి నిపుణులు.
రి.నెం. 104383

ECHOCARDIOGRAPHY REPORT

Name : MR.Y. GURUNATH	Age/Sex:39Y/M
DR. RAKESH M.D.D.M.,	Date:27/07/24

- Mitral Valve : Normal
- Aortic Valve : Normal
- Tricuspid Valve : Normal
- Pulmonary Valve : Normal
- Left Atrium : 2.6 cms
- Right Atrium : Normal
- Right Ventricle : Normal
- Left Ventricle : NO LV RWMA
IVSd: 1.1cms LVDD: 4.0cms EF: 60 %
PWd:1.0cms LVDs : 1.7cms
- IAS : Intact
- IVS : Intact
- Aorta : 2.4 cms
- Pulmonary Artery : Normal
- Pulmonary Veins : Normal
- IVC : Normal
- Pericardium : Normal

COLOR FLOW

NO MR NO AR NO TR NO PR

DOPPLER

- Mitral valve : E: 0.6 m/sec, A: 0.8 m/sec
- Aortic valve : 1.2 m/sec Pulmonary valve : 0.9 m/sec
- Tricuspid Flow : 2.1 m/sec RVSP: 25 mm Hg

IMPRESSION :

- NORMAL SIZED CARDIAC CHAMBERS
- NO LV RWMA
- NORMAL LV SYSTOLIC FUNCTION
- NO MR/ NO TR/NO PAH
- NO LV CLOT/ NO PERICARDIAL EFFUSION
- IVC- NORMAL

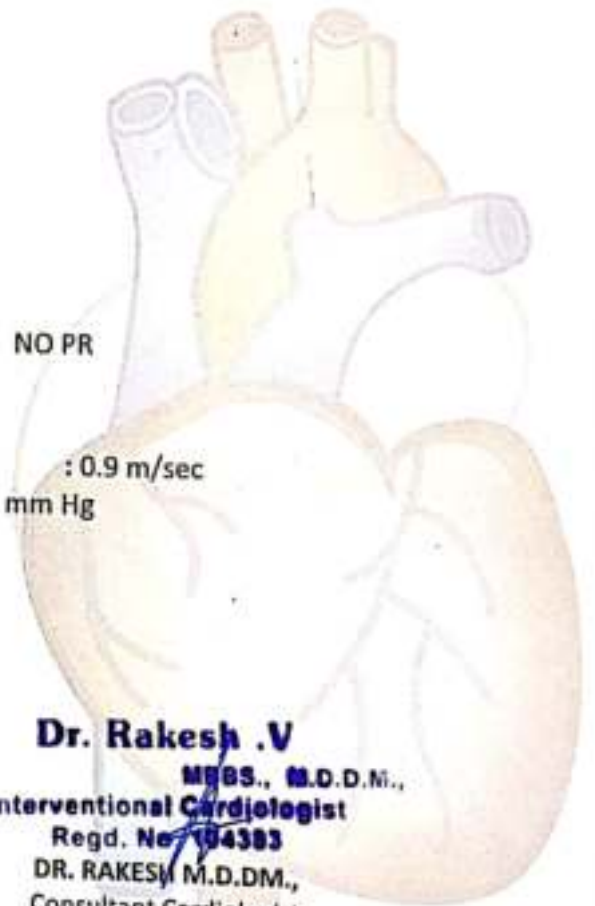

Dr. Rakesh .V

MBBS., M.D.D.M.,
Interventional Cardiologist
Regd. No 104383
DR. RAKESH M.D.D.M.,
Consultant Cardiologist

అపాయింట్‌మెంట్ కొరకు సంప్రదించండి : 880 150 3333, 99481 67897

అడ్రస్ : RTC బస్టాండ్ నుంచి 100 అడుగులు దూరంలో, ద్వారాకా పెట్రోల్ పంప్ ఎదురుగా,
RTC బస్టాండ్ దగ్గర, అనంతపురము - 515 001.

సంప్రదించువేళలు : ఉ|| 9 గం||ల నుండి రా|| 9 గం||ల వరకు



3000A HEART CARE

27-07-24 12:32:58PM

KOM 190724-083553PM

M 1.7

Th 0.3

25c

PENETR

1 L	4.04 cm
2 L	1.72 cm
1 L	1.18 cm
4 L	1.09 cm

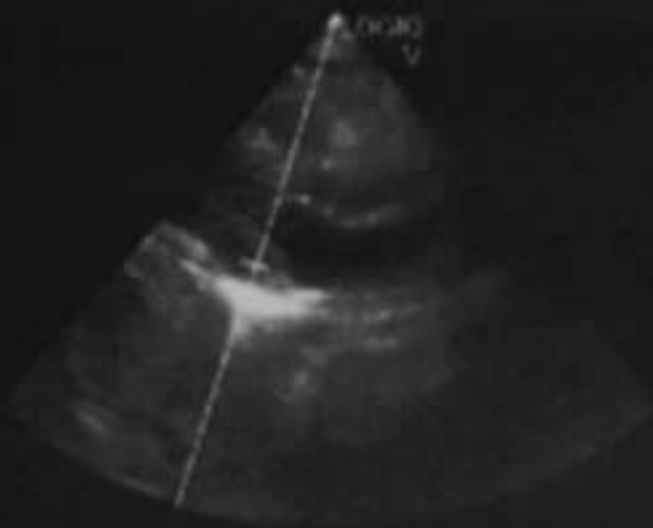

5	FR	20
	AO%	100
5	CHI	
	Frq	3.0
	On	4.0
	S/A	4.0
10	Map	CR
	D	19.0
	DR	68
15		

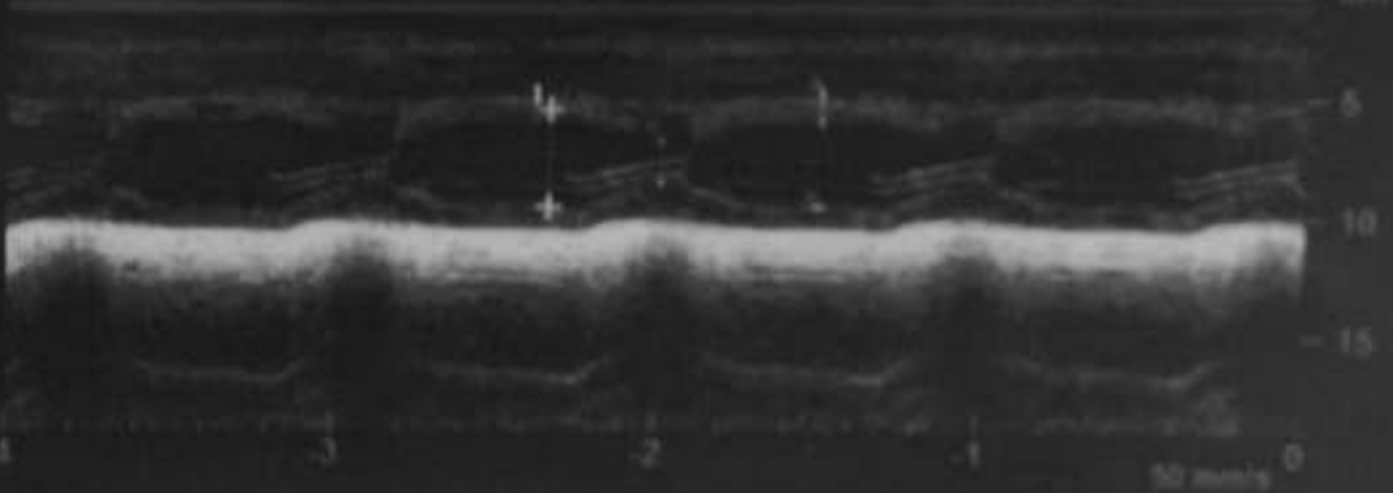



PT NAME: MR Y GURUNATH

AGE/SEX: 39 Y/M

REF.BY: AMRUTHA SAI DIAGNOSTICS

DATE: 27.07.2024

ULTRASOUND SCANNING OF WHOLE ABDOMEN

FINDINGS:

LIVER : Normal in size with normal echotexture. Few calcified granulomata, each measuring 3.7 mm & 4 mm in right lobe.

PORTAL VEIN : Normal

GB : Well distended, wall thickness within normal limit, no calculi /no sludge noted.

CBD : Normal. No IHBD

SPLEEN : Normal in size and echo texture, no focal lesions were seen

PANCREAS : Normal in size and echo texture, no focal lesions were seen

PARAAORTIC & PARA ILIAC REGION: Nil significant

RIGHT KIDNEY: Measures: 10.2 x 4.9 cm
Echogenicity: Normal
Hydronephrosis: Nil
Calculi: Nil

LEFT KIDNEY : Measures: 9.8 x 5.1 cm
Echogenicity: Normal
Hydronephrosis: Nil
Calculi: Nil

URINARY BLADDER : Partially distended. Increased wall thickness (5 mm).

PROSTATE : Normal (14.4 cc)

FREE FLUID : Nil

No bowel wall thickening.

IMPRESSION:

- CYSTITIS.
- FEW CALCIFIED GRANULOMATA IN RIGHT LOBE OF LIVER.

**Needs clinical / CUE correlation. Suggested further evaluation if clinically required.*

Dr. G. CHENNAKESAVA
Consultant Radiologist
DR. Y. MADHU MADRAVA REDDY MD
Reg. RADIOLOGIST
Maha Diagnostics, Anantapur.

Patient name	Mr. Y GURUNATH	Age/Sex	39 Years / Male
Patient ID	56411020240727	Visit no	1
Referred by	Dr. AMRUTHA SAI DIAGNOSTICS	Visit date	27/07/2024



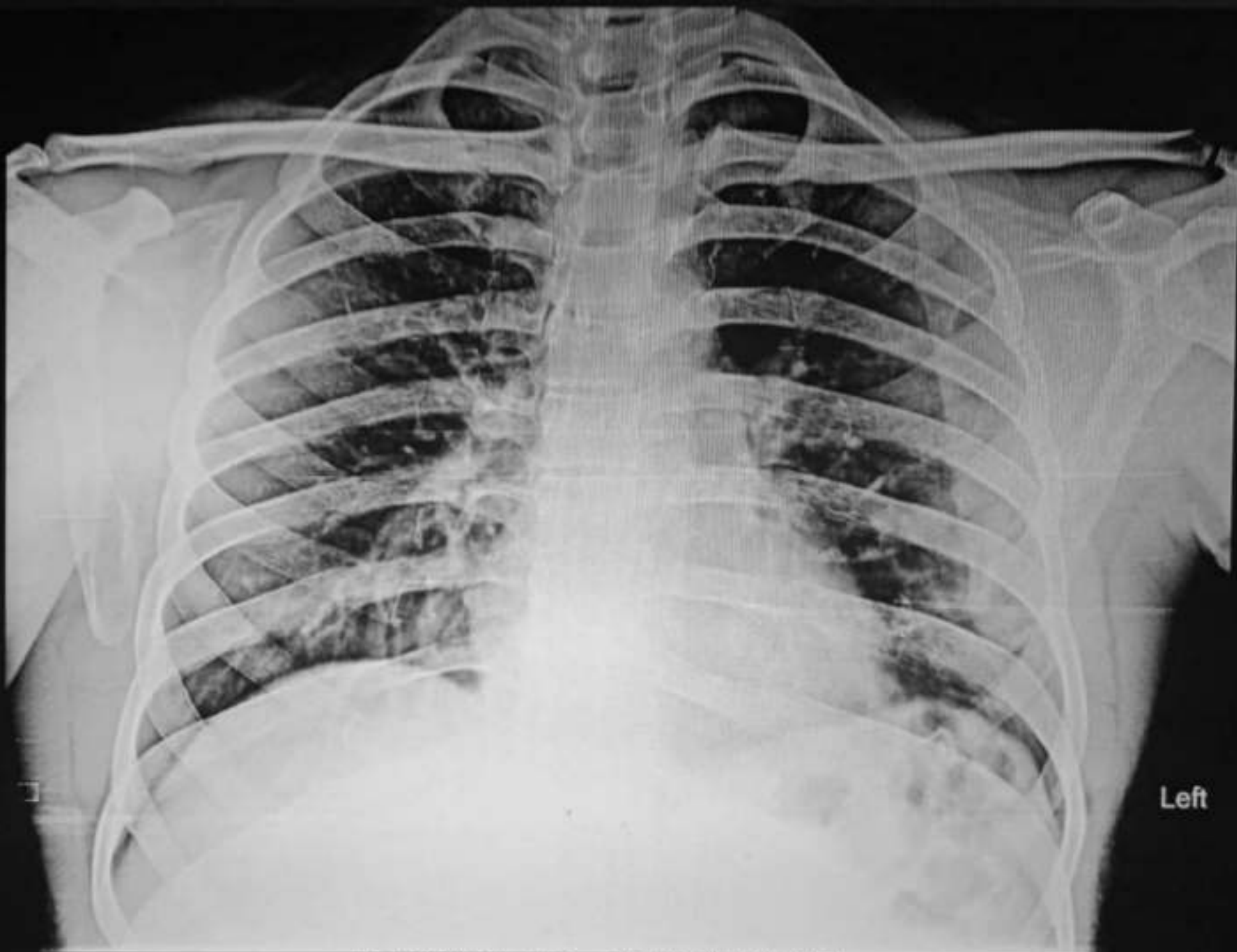

Left

MR Y GURUNATH 39Y 01 CHEST PA 27/07/24 MED WHEEL

AMRUTHA SAI DIAGNOSTIC CENTRE, OPP. BALAJI KALYANAMANDAPAM, SRINIVASA NAGAR, ANANTAPUR, 8686984900