



Apollo Hospitals Enterprise Limited

251, Sainik School Road, Bhubaneswar - 751 005

Tel.:+91 674 6661016 / 6661066

E-mail : apollo_bber@apollohospitals.com

Website : www.apollohospitals.com Age : 37Yr 1Mth 10Days

Gender : Male



Name : Mr. AJAY KUMAR SAHU

UHID : ODB1.0000895662

SIN \ LRN : 15897646 \ 15897647 \ 15897648 \ 15897652 \ 2465251

Specimen : Serum

Ref Doctor : Dr. IPSITA MOHANTY

LABORATORY REPORT



Collected on : 28-SEP-2024 09:43:36 AM Received on : 28-SEP-2024 10:27:57 AM Reported on : 28-SEP-2024 11:59:01 AM

ARCOFEMI - MEDIWHEEL - FULL BODY ANNUAL PLUS MALE - 2D ECHO - PAN INDIA - FY2324

TEST NAME	RESULT	BIOLOGICAL REFERENCE INTERVALS	UNITS
ALT(SGPT) - SERUM / PLASMA (UV,Using Pyridoxal Phosphate:IFCC)	34	Healthy Adults:30 - 65	U/L
ALBUMIN - SERUM (Bromocresol Purple Dye)	4.5	Healthy Adults:3.5-5.0	g/dL
GLOBULIN - SERUM:(Calculated)	2.9	Healthy Adults:1.8 - 3.6	g/dL
ALBUMIN:GLOBULIN - SERUM(RATIO) (Calculated)	1.6	Healthy Adults:1.1 - 1.8	
ALKALINE PHOSPHATASE - SERUM/PLASMA (Enzymatic-AMP Buffer)	119	Healthy Adults:50 - 136	U/L
AST (SGOT) - SERUM (UV,Using Pyridoxal Phosphate:IFCC)	21	Healthy Adults:15 - 37	U/L
BILIRUBIN CONJUGATED (DIRECT) - SERUM (Modified Doumas Ref. method/Jendrassik & Grof.)	0.2	Healthy Adults:0.0-0.3	mg/dL
BILIRUBIN UNCONJUGATED - SERUM(Calculated)	0.7	Healthy Adults:0.0 - 0.7	mg/dL
BILIRUBIN, TOTAL - SERUM (Modified Doumas Ref. method/Jendrassik & Grof.)	0.9	Healthy Adults:<=1.0	mg/dL
CHOLESTEROL - SERUM / PLASMA (Cholesterol Oxidase / Esterase)	114	Desirable:<200 Borderline:200 - 240 High Risk:>=240	mg/dL
CREATININE - SERUM / PLASMA (Enzymatic Method)	1.03	Healthy Men: 0.80 - 1.3	mg/dL



Apollo Hospitals Enterprise Limited

251, Sainik School Road, Bhubaneswar - 751 005

Tel.:+91 674 6661016 / 6661066

E-mail : apollo_bhsr@apollohospitals.com

Website : www.apollohospitals.com



Name : Mr. AJAY KUMAR SAHU

UHID : ODB1.0000895662

SIN \ LRN : 15897646 \ 15897647 \ 15897648 \ 15897652 \ 2465251

Specimen : Serum

Ref Doctor : Dr. IPSITA MOHANTY

Age : 37Yr 1Mth 10Days

Gender : Male

LABORATORY REPORT

W/BNo/RefNo : AHC



Collected on : 28-SEP-2024 09:43:36 AM Received on : 28-SEP-2024 10:27:57 AM Reported on : 28-SEP-2024 11:59:01 AM

GGTP: GAMMA GLUTAMYL TRANSPEPTIDASE - SERUM (L-gamma-glutamyl-3-carboxy-4-nitrilide)	19	Healthy Men:15 - 85	U/L
HDL CHOLESTEROL - SERUM / PLASMA (Direct Measurement)	34 *	Low: <40 High: >=60	mg/dL
TOTAL CHOLESTEROL/HDL CHOLESTEROL RATIO(Calculated)	3.4	Desirable :< 4.5	
LDL CHOLESTEROL - SERUM / PLASMA (DIRECT LDL) (Direct Measurement)	73	Optimal:<100 Near Optimal:100-129 Borderline High:130-159 High:160-189 Very High:>=190	mg/dL
POTASSIUM - SERUM / PLASMA (Indirect ISE)	4.5	Healthy Adults: 3.5 - 5.1	mmol/L
PROTEIN, TOTAL - SERUM / PLASMA (Modified Biuret)	7.4	Healthy Adults:6.4 - 8.2	g/dL
SODIUM - SERUM / PLASMA (Indirect ISE)	138	Healthy Adults:136-145	mmol/L
TRIGLYCERIDES - SERUM (Enzymatic Method)	81	Normal: <150 Borderline High:150-199 High: 200-499 Very High: >=500	mg/dL
UREA - SERUM / PLASMA (Urease-GLDH,Enzymatic)	30	Healthy Adults:15 - 38	mg/dL
UREA NITROGEN SERUM/PLASMA:(Calculated)	14	Healthy Adults:7 - 18	mg/dL



Apollo Hospitals Enterprise Limited

251, Sainik School Road, Bhubaneswar - 751 005

Tel.:+91 674 6661016 / 6661066

E-mail : apollo_bbar@apollohospitals.com

Website : www.apollohospitals.com Age : 37Yr 1Mth 10Days

Gender : Male



Name : Mr. AJAY KUMAR SAHU

UHID : ODB1.0000895662

SIN \ LRN : 15897646 \ 15897647 \ 15897648 \ 15897652 \ 2465251

Specimen : Serum

Ref Doctor : Dr. IPSITA MOHANTY

LABORATORY REPORT

WENo/RefNo : AHC



Collected on : 28-SEP-2024 09:43:36 AM Received on : 28-SEP-2024 10:27:57 AM Reported on : 28-SEP-2024 11:59:01 AM

VLDL CHOLESTEROL - SERUM \$

(Calculated Measurement)

VLDL CHOLESTEROL - SERUM - CALCULATED

7

Normal:<30 mg/dL

GLUCOSE - SERUM / PLASMA (FASTING)

130 *

Non-Diabetic: <=100

mg/dL

(Hexokinase)

Impaired: upto125

Diabetic: >=126

TOTAL T3: TRI IODOTHYRONINE - SERUM/PLASMA

(Chemiluminescence)

TOTAL T3: TRI IODOTHYRONINE - SERUM

105

Healthy Adults: 82 - 179

ng/dL

TSH: THYROID STIMULATING HORMONE - SERUM /PLASMA

(Chemiluminescence)

TSH: THYROID STIMULATING HORMONE -

1.88

Healthy Adults- 0.38-5.33

uIU/mL

SERUM

TOTAL T4: THYROXINE - SERUM/PLASMA

(Chemiluminescence)

TOTAL T4:THYROXINE - SERUM

11.09

Healthy Adults: 4.82-15.65

µg/dL

GLUCOSE - SERUM / PLASMA (POST

178 *

Normal: <140

mg/dL

PRANDIAL)

(Hexokinase)



Apollo Hospitals Enterprise Limited

251, Sainik School Road, Bhubaneswar - 751 005

Tel.: +91 674 6661016 / 6661066

E-mail : apollo_bhsr@apollohospitals.com



Name : **Mr. AJAY KUMAR SAHU**

Website : www.apollohospitals.com Age : **37Yr 1Mth 10Days**

Gender : **Male**

UHID : ODB1.0000895662

LABORATORY REPORT

SIN \ LRN : 15897646 \ 15897647 \ 15897648 \ 15897652 \ 2465251

Specimen : Serum

Ref Doctor : Dr. IPSITA MOHANTY



Collected on : 28-SEP-2024 09:43:36 AM

Received on : 28-SEP-2024 10:27:57 AM

Reported on : 28-SEP-2024 11:59:01 AM

Report Status: Final

KINDLY CORRELATE RESULTS WITH CLINICAL FINDINGS.

*** END OF REPORT ***

CHECKED BY 109518
109518

Printed On : 28-SEP-2024 03:37:09 PM

Dr Nihar Ranjan Dash

MD Biochemistry



Apollo Hospitals Enterprise Limited

251, Sainik School Road, Bhubaneswar - 751 005

Tel.: +91 674 6661016 / 6661066

E-mail: apollo_bhsr@apollohospitals.com

Website: www.apollohospitals.com Age: 37Yr 1Mth 10Days



Gender: Male

LABORATORY REPORT

Name : Mr. AJAY KUMAR SAHU
 UHID : ODB1.0000895662
 SIN \ LRN : 15897649 \ 2465251
 Specimen : Whole blood
 Ref Doctor : Dr. IPSITA MOHANTY

W/BNo/RefNo : AHC



Collected on : 28-SEP-2024 09:43:36 AM Received on : 28-SEP-2024 10:46:56 AM Reported on : 28-SEP-2024 12:46:18 PM

ARCOFEMI - MEDIWHEEL - FULL BODY ANNUAL PLUS MALE - 2D ECHO - PAN INDIA - FY2324

TEST NAME	RESULT	BIOLOGICAL REFERENCE INTERVALS	UNITS
GLYCOSYLATED HEMOGLOBIN (HbA1C) - WHOLE BLOOD (Ion Exchange High Performance Liquid Chromatography)	6.8 *	HbA1C Degree of Control	%
		<6.0	Non-diabetic level
		<7.0	Goal*
		>8.0	Action Suggested**
Mean Plasma Glucose (MPG) Estimate:	164.78		mg/dL

*Some danger of hypoglycemic reaction in Type I diabetics. Some glucose intolerant individuals and "sub-clinical" diabetics may show (elevated) HbA1c in this area.
 **High risk of developing long term complications. "ActionSuggested" depends on individual patient circumstances.

Report Status: Final

KINDLY CORRELATE RESULTS WITH CLINICAL FINDINGS.

* END OF REPORT *

CHECKED BY 109518
109518

Printed On : 28-SEP-2024 03:37:40 PM

Dr Nihar Ranjan Dash

MD Biochemistry



DEPARTMENT OF CLINICAL PATHOLOGY

251, Sainik School Road, Bhubaneswar - 751 005

Tel.:+91 674 6661016 / 6661066

E-mail : apollo_bbsr@apollohospitals.com



Name : Mr. AJAY KUMAR SAHU Website : www.apollohospitals.com Age : 37Yr 1Mth 10Days Gender : Male
 UHID : ODB1.0000895662 LAB No/RefNo : AHC
 SIN \LRN : 15897644 \ 2465251
 Specimen : Whole Blood (EDTA)
 Ref Doctor : Dr. IPSITA MOHANTY

LABORATORY REPORT



Collected on : 28-SEP-2024 09:43:36 AM Received on : 28-SEP-2024 10:29:06 AM Reported on : 28-SEP-2024 04:07:15 PM

ARCOFEMI - MEDIWHEEL - FULL BODY ANNUAL PLUS MALE - 2D ECHO - PAN INDIA - FY2324

TEST NAME	RESULT	BIOLOGICAL REFERENCE INTERVALS	UNITS
HEMOGRAM(CBC+ESR+PS+RET) : (Automation+Standard Method)			
Hemoglobin (Method : SLS)	16.8 *	11 - 15.5	g/dL
Haematocrit (Method : Automated Electrical Resistance Impedance)	52.3 *	37 - 50	%
RBC COUNT (Method : Automated Electrical Impedance)	6.04 *	3.5 - 5.5	Million/ul
MCV (Method : Calculated Parameter)	86.6	76 - 96	fL
MCH (Method : Calculated Parameter)	27.8	27 - 32	pg
MCHC (Method : Calculated Parameter)	32.1	30 - 35	g/dL
RDW (Method : Calculated Parameter)	13.5	11.5 - 14.5	%
RETICULOCYTE COUNT (Method : Flowcytometry)	1.96	0.5 - 2.5	%
TLC Count (Method : Flow Cytometry)	7.37	4 - 11	10 ⁹ /µl
Platelet Count (Method : Automated Electrical Resistance Impedance)	205	140 - 440	10 ⁹ /mm ³



DEPARTMENT OF HAEMATOLOGY AND CLINICAL PATHOLOGY

251, Sainik School Road, Bhubaneswar - 751 005
Tel.:+91 674 6661016 / 6661066



Name : Mr. AJAY KUMAR SAHU Website : www.apollohospitals.com Age : 37Yr 1Mth 10Days Gender : Male
UHID : ODB1.0000895662 Website : www.apollohospitals.com W/BN/RefNo : AHC
SIN \LRN : 15897644 \ 2465251
Specimen : Whole Blood (EDTA)
Ref Doctor : Dr. IPSITA MOHANTY

LABORATORY REPORT



Collected on : 28-SEP-2024 09:43:36 AM Received on : 28-SEP-2024 10:29:06 AM Reported on : 28-SEP-2024 04:07:15 PM

/Manual(Neubauer's Chamber Counting)

ERYTHROCYTE SEDIMENTATION RATE (ESR) 20 * 0 - 10 mm/1st hr

Differential Count

Neutrophils (Method : Flowcytometry)	65	45 - 75	%
Lymphocytes (Method : Flowcytometry)	28	20 - 45	%
Eosinophils (Method : Flowcytometry)	03	1 - 6	%
Monocytes (Method : Flowcytometry)	04	1 - 10	%
Basophils (Method : Flowcytometry)	00	0 - 1	%

PERIPHERAL SMEAR

RBC: Normocytic normochromic , mild anisocytosis
WBC: Normal
Platelets: Adequate on the smear

Comments : Advice: 1-Kindly furnish clinical details
2-Follow up counts after 2 months

Report Status:Final

KINDLY CORRELATE RESULTS WITH CLINICAL FINDINGS.

* END OF REPORT *

CHECKED BY : 133649
918003

First Report Printed On : 28-SEP-2024 05:27:40 PM
Printed On : 28-SEP-2024 05:55:36 PM

Dr.Snehalata Jagati
Junior Consultant



DEPARTMENT OF HAEMATOLOGY AND CLINICAL PATHOLOGY

251, Sainik School Road, Bhubaneswar - 751 005

Tel.:+91 674 6661016 / 6661066

E-mail : apollo_bbsr@apollohospitals.com



Name : Mr. AJAY KUMAR SAHU Website : www.apollohospitals.com Age : 37Yr 1Mth 10Days Gender : Male
 UHID : ODB1.0000895662 ODB ID: 15125 WBN/RefNo : AHC
 SIN \LRN : 15897650 \ 2465251
 Specimen : Whole Blood (EDTA)
 Ref Doctor : Dr. IPSITA MOHANTY

LABORATORY REPORT



Collected on : 28-SEP-2024 09:43:36 AM Received on : 28-SEP-2024 10:29:06 AM Reported on : 28-SEP-2024 11:54:55 AM

ARCOFEMI - MEDIWHEEL - FULL BODY ANNUAL PLUS MALE - 2D ECHO - PAN INDIA - FY2324

TEST NAME	RESULT
BLOOD GROUPING AND TYPING (ABO and Rh)	
ABO Group:	O
Rh (D) Type:	POSITIVE
Report Status:	Final

KINDLY CORRELATE RESULTS WITH CLINICAL FINDINGS.

* END OF REPORT *

CHECKED BY : 112123
918003

First Report Printed On : 28-SEP-2024 05:27:54 PM
Printed On : 28-SEP-2024 05:55:50 PM

Dr.Snehalata Jagati
Junior Consultant

DEPARTMENT OF HAEMATOLOGY AND CLINICAL PATHOLOGY
Apollo Hospitals Enterprise Limited

251, Sainik School Road, Bhubaneswar - 751 005
Tel.:+91 674 6661016 / 6661066



E-mail : apollo_bbsr@apollohospitals.com

Website : www.apollohospitals.com

Name : Mr. AJAY KUMAR SAHU Age : 37Yr 1Mth 10Days

Gender : Male

UHID : ODB1.0000895662 ODB1AH115035 WBN/RefNo : AHC

SIN \LRN : 15897645 \ 2465251

Specimen : Urine

Ref Doctor : Dr. IPSITA MOHANTY

LABORATORY REPORT



Collected on : 28-SEP-2024 09:43:36 AM Received on : 28-SEP-2024 01:38:52 PM Reported on : 28-SEP-2024 01:58:52 PM

ARCOFEMI - MEDIWHEEL - FULL BODY ANNUAL PLUS MALE - 2D ECHO - PAN INDIA - FY2324

TEST NAME	RESULT	BIOLOGICAL REFERENCE INTERVALS	UNITS
URINE ROUTINE (CUE) : (Automation+Standard Method)			
Specific Gravity	1.030 *	1.016 - 1.026	
Colour:	Pale-Yellow		
Transparency:	Clear		
Reaction:	Acidic		
Glucose:	4+		
Protein :	Nil		
pH	5.5	4.6 - 8	
Blood::	Negative		
Ketone	Negative		
Bile Pigments:	Negative		
Bile Salts(Hay's Test):	Negative		
Urobilinogen	Normal		
Nitrite	Negative		
DEPOSITS:			
RBC:	Nil		/hpf
WBC/Pus Cells	1-2		/hpf
Tc/Sqc(Transitional/Squamous epithelial cells)	1-2		/hpf

Report Status:Final

KINDLY CORRELATE RESULTS WITH CLINICAL FINDINGS.

* END OF REPORT *

CHECKED BY : 1117181
918003

Dr.Snehalata Jagati
Junior Consultant

Printed On : 28-SEP-2024 05:57:23 PM

OP CONSULTATION REQUEST



Date :

Name

Age :

Sex : M/F

Primary ID: 28 2024
DB1AH115035
SAHU
PG
647

M 37 YRS SEP 28 2
ODB1.0000895662 ODB1.
AJAY KUMAR SA
BIOCHE-PPPG
SIN.15897648

UHID No. :

Referred

Speciality :

Reason for Referral

ENT - NAD

Signature :

Dr. Rohit Agrawala
22751/OR/2017

Name :

Date :

Time :

SC



OP CONSULTATION REQUEST

Date: 28/9/24

Name: Ajay Kumar Seenu	Age: 37	Sex: M/F
Primary Consultant: AHC		UHID No.:

Referred to Dr.

Speciality :

Reason for Referral

Subst pms
 H/O orosy chidam
 H/O wound dms.
 Urea/Alb - 2-3x
 6/12 - 2x
 2PG of Alb - 2x
 1/12 - 2x
 Dem 2 out for

Signature:

Name:

Date:

Time:

OP CONSULTATION REQUEST



Date: 28/9/24

Name: Asay Kumar Sahu
Primary Consultant: AHC

Age: 37

Sex: M/F

UHID No.:

Referred to Dr.

Speciality: Dental

Reason for Referral

O/E Coloured Stain

Chronic Generalized Gingivitis.

Adv Full

Health

Scaly

1 Polishing

Signature:

Name:

Date:

Time:

Dr. Rashmi Acharya
BDS: PGCEd TEXAS USA
Consultant-Aesthetic & Endodontics
& General Dentistry
Apollo Hospitals, Hyderabad

Male

HR 78 bpm

Measurement Results:

QRS : 92 ms
 QT/QTcB : 360 / 412 ms
 PR : 162 ms
 P : 102 ms
 RR/PP : 764 / 760 ms
 P/QRS/T : 55/ 50/ 65 degrees
 QTd/QTcBD : 50 / 57 ms
 Sokolow : 1.3 mV
 NK : 10

Interpretation:

normal ECG

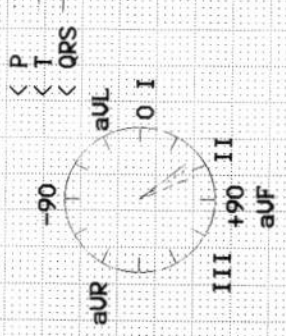

M 37 YRS SEP 28 2024
 ODBI.0000895662 ODBIAHI15035
 AJAY KUMAR SAHU

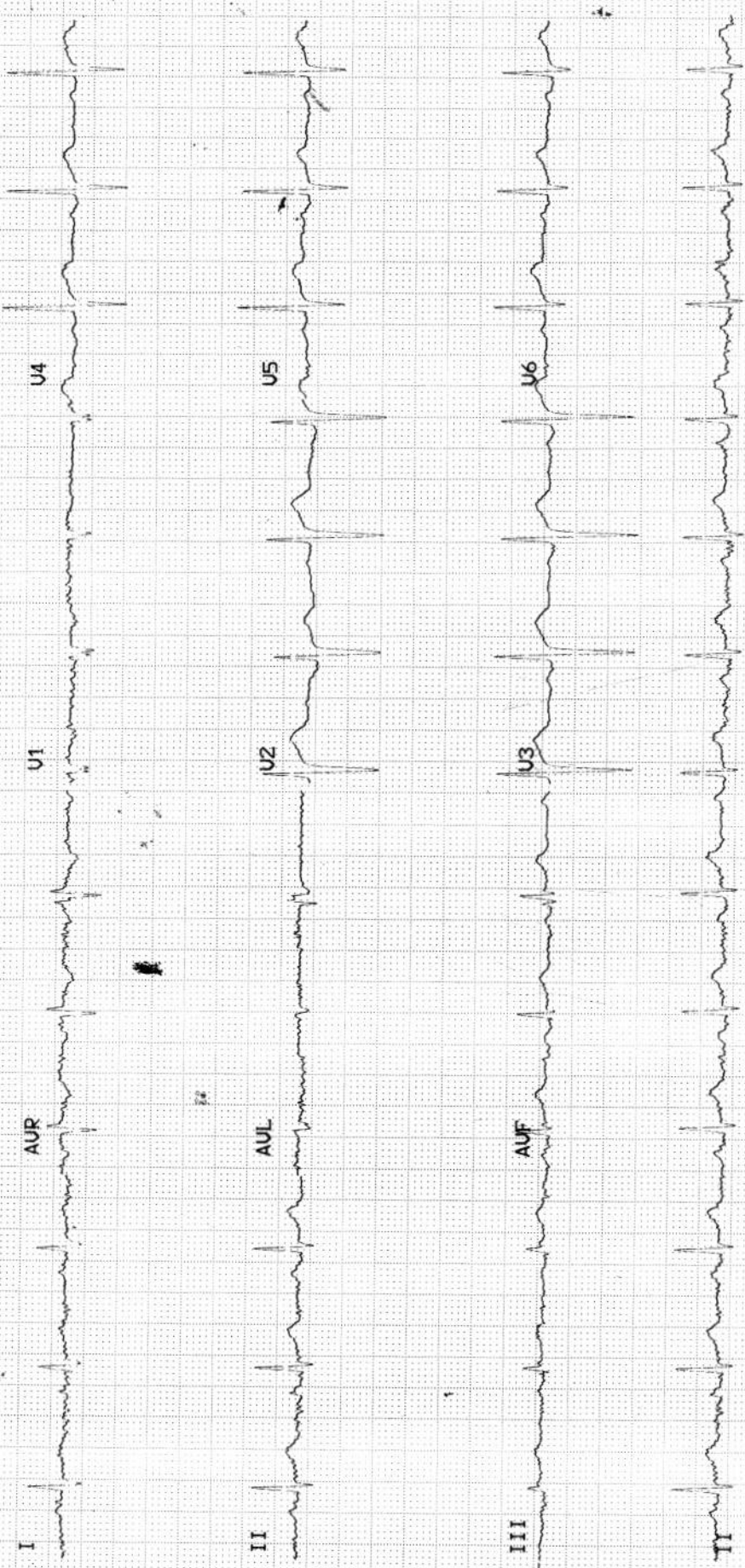

APOLLO HOSPITALS, BHUBANESWAR
DEPARTMENT OF CARDIOLOGY



HEART INSTITUTES

Name: MR AJAY KUMAR SAHU,

Age:

Patient Id: 895662

Sex: Male

Date: 28/09/2024

ECHO REPORT

2D & M-MODE MEASUREMENTS

Ao Diam	2.7 cm
LA Diam	3.1 cm
AV Cusp	1.7 cm
IVSd	1.0 cm
LVIDd	3.4 cm
LVPWd	1.0 cm
IVSs	1.6 cm
LVIDs	2.3 cm
LVPWs	1.2 cm

MITRAL VALVE

MV E Vel	0.59 m/s
MV DecT	169 ms
MV Dec Slope	3.5 m/s ²
MV A Vel	0.45 m/s
MV E/A Ratio	1.33

TRICUSPID VALVE

TR Vmax	1.80 m/s
TR maxPG	13.03 mmHg

2D & M-MODE CALCULATIONS

LA/Ao	1.16
EDV(Teich)	48 ml
ESV(Teich)	19 ml
EF(Teich)	61 %
%FS	32 %
SV(Teich)	29 ml
RWT	0.56

AORTIC VALVE

AV Vmax	0.83 m/s
AV maxPG	2.75 mmHg

PULMONARY VALVE

PV Vmax	1.06 m/s
PV maxPG	4.48 mmHg

IMPRESSION:

NORMAL CHAMBERS AND VALVES
NO RWMA
NORMAL LV SYSTOLIC FUNCTION
LVEF - 61%
NO MR/TR/AR/PR
NO PE/CLOT/VEG

ECHO CARDIOGRAPHER

DR.B.DIKSHIT

Apollo Hospitals Enterprise Limited

Registered Office : No. 19 Bishop Gardens, Raja Annamalaipuram,
Chennai - 600 028, Corporate Identity Number (CIN) : L85110TN1979PLC008035

Bhubaneswar Office : Plot No. 251, Sainik School Road, Unit-15,
Bhubaneswar - 751 005, Tel:+91 674 6661016 / 6661066, Fax:+91 674 6660408
E-mail : apollo_bbsr@apollohospitals.com, Web: www.apollohospitals.com



Department of X-Ray

Patient Details : Mr. AJAY KUMAR SAHU | Male | 37Yr 1Mth 10Days
UHID : ODB1.0000895662 **Patient Location:** AHC
Patient Identifier: ODB1AH115035 
DRN : 124037175 **Completed on :** 28-SEP-2024 16:16
Ref Doctor : Dr. IPSITA MOHANTY

X-RAY CHEST PA

REPORT

Trachea & mediastinum are central in position.

Both Costophrenic angles are clear.

Hila are normal in size and position.

Lung fields show normal parenchymal features.

Cardiac size and shape are within normal limits.

Bony thoracic cage is normal.

IMPRESSION

No significant abnormality detected.

--- END OF THE REPORT ---

Dr Aayush
148353/Karnataka/2022

Apollo Hospitals Enterprise Limited

Registered Office : No. 19 Bishop Gardens, Raja Annamalaipuram,
Chennai - 600 028, Corporate Identity Number (CIN) : L85110TN1979PLC008035

Bhubaneswar Office : Plot No. 251, Sainik School Road, Unit-15,
Bhubaneswar - 751 005, Tel:+91 674 6661016 / 6661066, Fax:+91 674 6660408
E-mail : apollo_bbsr@apollohospitals.com, Web: www.apollohospitals.com



Radiology

Patient Details : Mr. AJAY KUMAR SAHU | Male | 37Yr 1Mth 10Days

UHID : ODB1.0000895662

Patient Location: AHC

Patient Identifier: ODB1AH115035



DRN : 224020533

Completed on : 28-SEP-2024 13:00

Ref Doctor : Dr. IPSITA MOHANTY

ULTRASOUND - WHOLE ABDOMEN

REPORT

LIVER : Normal in size (127 mm) and shows increased echotexture. No I.H.B.D./ focal lesions.

PORTAL VEIN : Normal in caliber (8 mm).

GALL BLADDER : Contracted - Post prandial status.

COMMON BILE DUCT : Normal in caliber (2 mm).

PANCREAS : Normal in size and echotexture.

AORTA, IVC and para aortic areas are normal.

SPLEEN : Normal in size (104 mm) and echotexture.

KIDNEYS : Both kidneys are normal in site, size and echotexture. No evidence of calculi/ hydronephrosis.

Right kidney measures : 97 x 39 mms.

Left kidney measures : 99 x 40 mms.

URINARY BLADDER : Well distended with normal walls. No evidence of calculi/ growth/ diverticula.

PROSTATE : Vol- 17 cc, normal in size and shows normal echoes with smooth outline.

OTHERS: No evidence of any free fluid in the peritoneal cavity.

Umbilical hernia with neck defect of size 7 x 6 mm with omentum as content.

Limited
Bishop Gardens, Raja Annamalaipuram,
Corporate Identity Number (CIN) : L85110TN1979PLC008035
Office : Plot No. 251, Sainik School Road, Unit-15,
Bhubaneswar - 751 005, Tel:+91 674 6661016 / 6661066, Fax:+91 674 6660408
Email: apollo_bbsr@apollohospitals.com, Web: www.apollohospitals.com



Mr. AJAY KUMAR SAHU

ODB1.0000895662

ODB1AH115035

ULTRASOUND - WHOLE ABDOMEN

IMPRESSION

Grade-I fatty infiltration of liver.

Umbilical hernia.

--- END OF THE REPORT ---

Dr Keshaba Panigrahy

Associate Consultant (Radiology)

Dr Aayush
148353/Karnataka/2022

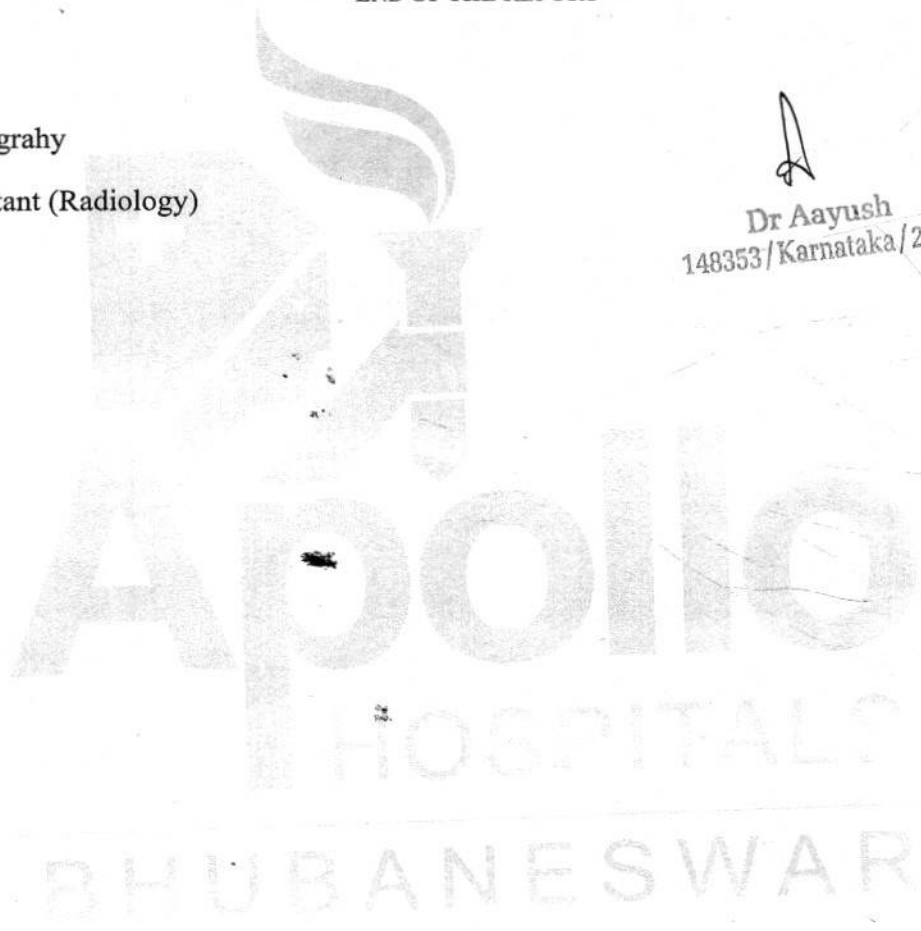



DEPT. OF APC
Apollo Hospital
Apollo Hospitals, Sainik School

CAS
024
AH115035
HU

M 37 YRS SEP 28 2024
ODBI.0000895662 ODBIAH115035
AJAY KUMAR SAHU
BIOCHE-TP
SIN.15897646

: M/F

UHID :

NAME :

Consultant :

ALLERGIES :

History :

Chief Complaints . (If pain is present, please describe location, character, score etc.)

History of Present Illness :

W/ Allergy
R/D/O 007 - 1/1
Sum of
level of
built - 1/1
1/1/1/1 - 1/1/1/1
2. Carried

Dr Bijay Kumar Patra
5714/OR/1974/HB/QF/AHC/002

INITIAL PATIENT ASSESSMENT RECORD
Out Patient Services



M 37 YRS SEP 28 2024
 ODB1.0000895662 ODB1AH115035
 AJAY KUMAR SAHU

Date :

Name of the Patient : _____ Age 37
 Consultant : _____

Preliminary Assessment (By Nurse)

Pulse : 86/min BP : 102/66 mmHg Height : 172cm Weight : 76.3kg Others : _____

Presenting Complaints

Pain Mild Moderate Severe

H/o Drug Allergies

Past History

Medical

Surgical

Diabetes Mellitus Yes No

Duration : Medication :

Hypertension Yes No

Duration : Medication :

H/O CAD

Other Long Standing Illnesses

Personal History

Smoking Tobacco Ethanol

Psychological Status :

Significant Family History

Physical Examination

Build (for nutritional assessment)