



Name : Mr. KORADA VISWANADHAM

Age/Sex : 032Y/MALE

A unit of Sahrudaya Health Care Srikakulam Pvt. Ltd.

Bill Date : 26-Oct-2024 10:28 AM

UMR No : 422410001398

Rec. Dt : 26-Oct-2024 01:00 PM

Bill No : HC422410000838_19

Rept Dt : 26-Oct-2024 01:26 PM

Result No : HC422410000838_19

Ref By : Dr. Kuntilla Amulya

Ref Unit : --



Ultrasound Usg Abdomen Whole

Liver : **Increased in size (16.3 cm) with increased echotexture.** No evidence of any focal solid or cystic lesions. No evidence of any intrahepatic biliary dilatation.

Gall Bladder is well distended. Wall thickness is normal. No evidence of any peri-gall bladder collections. No evidence of calculi or sludge.

CBD and PV are normal.

Pancreas is normal in size, shape and echotexture. No evidence of focal lesion or calcification.

Spleen : Normal in size (11.9 cm), shape and echotexture. No evidence of focal lesion or calcification.

Right kidney : Normal in size (9.7 x 4.6 cm). Cortical echotexture is normal and corticomedullary differentiation is normal. No evidence of any pelvicalyceal dilatation. No calculi seen.

Left kidney : Normal in size (11.9 x 4.8 cm). Cortical echotexture is normal and corticomedullary differentiation is normal. No evidence of any pelvicalyceal dilatation. No calculi seen.

Urinary bladder is empty.

Prostate is normal in size. No evidence of focal lesions.

No evidence of any free fluid in peritoneal cavity and pelvis.

A UNIT OF SAHRUDAYA HEALTHCARE PVT LTD.

T:+91 40 6833 4455

Opp. Pratiksha Medical College Road, Srikakulam, Andhra Pradesh - 532005, India

For appointment : T: +91 40 6833 4455,
info@medicoverhospitals.in

www.medicoverhospitals.in



Name : Mr. KORADA VISWANADHAM

Age/Sex : 032Y/MALE

A unit of Sahrudaya Health Care Srikakulam Pvt. Ltd.

Bill Date : 26-Oct-2024 10:28 AM

UMR No : 422410001398

Rec. Dt : 26-Oct-2024 01:00 PM

Bill No : HC422410000838_19

Rept Dt : 26-Oct-2024 01:26 PM

Result No : HC422410000838_19

Ref By : Dr. Kuntilla Amulya

Ref Unit : --



Impression :

*** Hepatomegaly with grade I fatty liver.**

DR. KAMMINANA GOWTHAMI
MBBS, MDRD, DLO
CONSULTANT RADIOLOGIST

A UNIT OF SAHRUDAYA HEALTHCARE PVT LTD.

T: +91 40 6833 4455

Opp. Prakasham, New Bridge Road, Srikakulam, Andhra Pradesh - 532005, India

For appointment : T: +91 40 6833 4455,
info@medicoverhospitals.in

www.medicoverhospitals.in

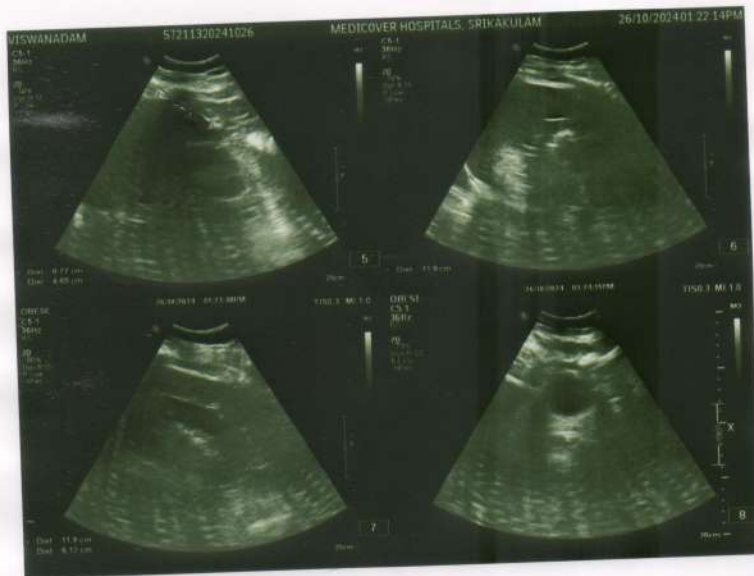



LABORATORY REPORT : BIOCHEMISTRY

Name	: Mr. KORADA VISWANADHAM	Age /Sex	: 32Y Y(s)/MALE
Bill Date	: 26-Oct-2024 10:28 AM	UMR No.	: 422410001398
Rec. Dt	: 26-Oct-2024 10:56 AM	Bill No.	: MCB42241003498
Rept. Dt	: 26-Oct-2024 11:25 AM	Result No	: RKM241013794
Ref By	: Dr. Kuntilla Amulya	Sample ID	: MCSKM3033029
Sample Type	: SERUM		

BUN(BLOOD UREA NITROGEN)

<u>Parameters</u>	<u>Result</u>	<u>Reference Range</u>	<u>Units</u>
BUN (Blood Urea Nitrogen.) <i>calculated</i>	10.42	6.0 - 20.0	mg/dl
BLOOD UREA <i>Urease kinetic</i>	22.3	16.6 - 48.5	mg/dL

*** End Of Report ***



**Dr. KONAPALA SUDHEER
DOCTOR**



LABORATORY REPORT : BIOCHEMISTRY

Name	: Mr. KORADA VISWANADHAM	Age /Sex	: 32Y Y(s)/MALE
Bill Date	: 26-Oct-2024 10:28 AM	UMR No.	: 422410001398
Rec. Dt	: 26-Oct-2024 10:56 AM	Bill No.	: MCB42241003498
Rept. Dt	: 26-Oct-2024 11:33 AM	Result No	: RKM241013795
Ref By	: Dr. Kuntilla Amulya	Sample ID	: MCSKM3033030
Sample Type	: SERUM		

HBA1C (GLYCOSYLATED HAEMOGLOBIN)

<u>Parameters</u>	<u>Result</u>	<u>Reference Range</u>	<u>Units</u>
HBA1C HPLC	6.7 *	" Normal : < 5.7% Pre diabetic : 5.7 % - 6.5 % Diabetic : > 6.5 %	

*** End Of Report ***

[Signature]
Dr. KONAPALA SUDHEER
DOCTOR



LABORATORY REPORT : BIOCHEMISTRY

Name	: Mr. KORADA VISWANADHAM	Age /Sex	: 32Y Y(s)/MALE
Bill Date	: 26-Oct-2024 10:28 AM	UMR No.	: 422410001398
Rec. Dt	: 26-Oct-2024 10:56 AM	Bill No.	: MCB42241003498
Rept. Dt	: 26-Oct-2024 11:25 AM	Result No	: RKM241013796
Ref By	: Dr. Kuntilla Amulya	Sample ID	: MCSKM3033029
Sample Type	: SERUM		

LIPID PROFILE

<u>Parameters</u>	<u>Result</u>	<u>Reference Range</u>	<u>Units</u>
TOTAL CHOLESTEROL <i>Enzymatic colorimetric</i>	187.7	Desirable :: < 200 mg/dL Borderline High :: 200 - 239 mg/dL High risk : > 240 mg/dL	mg/dL
HDL CHOLESTEROL <i>Homogeneous enzymatic colorimetric</i>	44.4	Low :: < 40 mg/dL High :: > 60 mg/dL	mg/dL
LDL CHOLESTEROL <i>Direct-Enzymatic colorimetric</i>	118 *	Very High : - > 190 mg/dL Optimal : - < 100 mg/dL Near Optimal : 100 - 129 mg/dL High : 160 - 189 mg/dL Borderline High:130-159 mg/dl	mg/dL
VLDL <i>Calculation</i>	25	2 - 30 mg/dL	mg/dL
SERUM TRYGLYCERIDES <i>Enzymatic colorimetric</i>	126.1	< 150 mg/dL Borderline High : 150 - 199 mg/dL High : 200 - 499 mg/dL	mg/dL
CHO/HDL RATIO <i>Calculation</i>	4.23 *	Normal : - < 3.5 High Risk : - > 5.0	
LDL/HDL RATIO <i>calculation</i>	2.66		

*** End Of Report ***

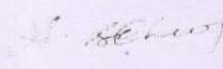
Dr. KONAPALA SUDHEER
DOCTOR



MEDICOVER HOSPITALS

16 13 166 167 Survey NO 73 3 TO 16, New Bridge Road,
Fazulbegpeta Srikakulam, Andhra Pradesh., Srikakulam



LABORATORY REPORT : BIOCHEMISTRY

Name	: Mr. KORADA VISWANADHAM	Age /Sex	: 32Y Y(s)/MALE
Bill Date	: 26-Oct-2024 10:28 AM	UMR No.	: 422410001398
Rec. Dt	: 26-Oct-2024 10:56 AM	Bill No.	: MCB42241003498
Rept. Dt	: 26-Oct-2024 11:25 AM	Result No	: RKM241013798
Ref By	: Dr. Kuntilla Amulya	Sample ID	: MCSKM3033029
Sample Type	: SERUM		

SERUM CREATININE

<u>Parameters</u>	<u>Result</u>	<u>Reference Range</u>	<u>Units</u>
CREATININE <i>Jaffe</i>	0.90	0.7 - 1.2	mg/dL

*** End Of Report ***

Dr. KONAPALA SUDHEER
DOCTOR



LABORATORY REPORT : BIOCHEMISTRY

Name	: Mr. KORADA VISWANADHAM	Age /Sex	: 32Y Y(s)/MALE
Bill Date	: 26-Oct-2024 10:28 AM	UMR No.	: 422410001398
Rec. Dt	: 26-Oct-2024 10:56 AM	Bill No.	: MCB42241003498
Rept. Dt	: 26-Oct-2024 11:36 AM	Result No	: RKM241013799
Ref By	: Dr. Kuntilla Amulya	Sample ID	: MCSKM3033029
Sample Type	: SERUM		

BUN / CREATININE RATIO

<u>Parameters</u>	<u>Result</u>	<u>Reference Range</u>	<u>Units</u>
BUN / CREATININE RATIO CALCULATED	11.57	10-20 mg/dL	mg/dL

*** End Of Report ***



Dr. KONAPALA SUDHEER
DOCTOR



LABORATORY REPORT : BIOCHEMISTRY

Name	: Mr. KORADA VISWANADHAM	Age /Sex	: 32Y Y(s)/MALE
Bill Date	: 26-Oct-2024 10:28 AM	UMR No.	: 422410001398
Rec. Dt	: 26-Oct-2024 10:56 AM	Bill No.	: MCB42241003498
Rept. Dt	: 26-Oct-2024 11:25 AM	Result No	: RKM241013800
Ref By	: Dr. Kuntilla Amulya	Sample ID	: MCSKM3033029
Sample Type	: SERUM		

T3,T4 AND TSH

<u>Parameters</u>	<u>Result</u>	<u>Reference Range</u>	<u>Units</u>
T3 ECLIA	1.52	0.8 - 2.0	ng/mL
T4 ECLIA	10.41	5.1 - 14.1	ug/dL
TSH(THYROID STIMULATING HORMONE) ECLIA	1.99	0.270 - 4.20	uIU/mL

*** End Of Report ***

(Signature)
Dr. KONAPALA SUDHEER
DOCTOR



LABORATORY REPORT : BIOCHEMISTRY

Name	: Mr. KORADA VISWANADHAM	Age /Sex	: 32Y Y(s)/MALE
Bill Date	: 26-Oct-2024 10:28 AM	UMR No.	: 422410001398
Rec. Dt	: 26-Oct-2024 10:56 AM	Bill No.	: MCB42241003498
Rept. Dt	: 26-Oct-2024 11:25 AM	Result No	: RKM241013801
Ref By	: Dr. Kuntilla Amulya	Sample ID	: MCSKM3033029
Sample Type	: SERUM		

LFT(LIVER FUNCTION TEST)

<u>Parameters</u>	<u>Result</u>	<u>Reference Range</u>	<u>Units</u>
TOTAL BILIRUBIN <i>DIAZO</i>	0.311	<1.2	mg/dL
DIRECT BILIRUBIN <i>DIAZO</i>	0.112	<=0.20	mg/dL
INDIRECT BILIRUBIN <i>Calculated</i>	0.2	<=1.0	mg/dL
SGPT (ALT) <i>UV without P5P</i>	23.5	<=41	U/L
SGOT (AST) <i>UV without P5P</i>	19.0	<=40	U/L
ALKALINE PHOSPHATASE (ALP) <i>PNPP, AMP Buffer - IFCC Ref.</i>	149 *	40-129 U/L	U/L
TOTAL PROTEINS <i>Biuret method</i>	8.42 *	6.0 - 8.0 g/dL	g/dL
SERUM ALBUMIN <i>Bromcresol Green (BCG)</i>	4.38	3.5 - 5.2 g/dL	g/dL
GLOBULINS <i>Calculated</i>	4.04 *	2.5 - 3.5 g/dL	g/dL
A/G RATIO <i>Calculation</i>	1.08 *	1.2 - 2.5	

*** End Of Report ***

Dr. KONAPALA SUDHEER
DOCTOR



LABORATORY REPORT : BIOCHEMISTRY

Name	: Mr. KORADA VISWANADHAM	Age /Sex	: 32Y Y(s)/MALE
Bill Date	: 26-Oct-2024 10:28 AM	UMR No.	: 422410001398
Rec. Dt	: 26-Oct-2024 10:56 AM	Bill No.	: MCB42241003498
Rept. Dt	: 26-Oct-2024 11:25 AM	Result No	: RKM241013802
Ref By	: Dr. Kuntilla Amulya	Sample ID	: MCSKM3033029
Sample Type	: SERUM		

SERUM URIC ACID

<u>Parameters</u>	<u>Result</u>	<u>Reference Range</u>	<u>Units</u>
SERUM URIC ACID <i>uricase</i>	6.7	3.4-7.0	mg/dL

*** End Of Report ***

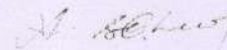

Dr. KONAPALA SUDHEER
DOCTOR



LABORATORY REPORT : BLOOD BANK

Name	: Mr. KORADA VISWANADHAM	Age /Sex	: 32Y Y(s)/MALE
Bill Date	: 26-Oct-2024 10:28 AM	UMR No.	: 422410001398
Rec. Dt	: 26-Oct-2024 10:56 AM	Bill No.	: MCB42241003498
Rept. Dt	: 26-Oct-2024 11:25 AM	Result No	: RKM241013803
Ref By	: Dr. Kuntilla Amulya	Sample ID	: MCSKM3033032
Sample Type	: WHOLE BLOOD		

BLOOD GROUPING AND RH

<u>Parameters</u>	<u>Result</u>	<u>Reference Range</u>	<u>Units</u>
-------------------	---------------	------------------------	--------------

BLOOD GROUP	B		
--------------------	---	--	--

Automated microcolumn gel method

RH TYPE	POSITIVE		
----------------	----------	--	--

INTERPRETATION

1. If Rh is Du positive it is best considered as Rh negative as recipient and Rh positive as donor. Proper Cross matching is recommended before transfusion.
2. In case of forward and reverse grouping discrepancy, clinical correlation and repeat sample analysis is recommended.
3. For Infants below 6 months only forward grouping is performed.
4. A sub-grouping is recommended after the age of 6 months.

*** End Of Report ***

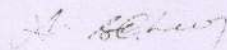

Dr. KONAPALA SUDHEER
DOCTOR



LABORATORY REPORT : HAEMATOLOGY

Name	: Mr. KORADA VISWANADHAM	Age /Sex	: 32Y Y(s)/MALE
Bill Date	: 26-Oct-2024 10:28 AM	UMR No.	: 422410001398
Rec. Dt	: 26-Oct-2024 10:56 AM	Bill No.	: MCB42241003498
Rept. Dt	: 26-Oct-2024 11:37 AM	Result No	: RKM241013804
Ref By	: Dr. Kuntilla Amulya	Sample ID	: MCSKM3033033
Sample Type	: WHOLE BLOOD		

ESR

<u>Parameters</u>	<u>Result</u>	<u>Reference Range</u>	<u>Units</u>
ESR MODIFIED WESTERGREN'S METHOD	35 *	0 - 10	mm/1st hour

*** End Of Report ***

[Signature]
Dr. KONAPALA SUDHEER
DOCTOR



LABORATORY REPORT : HAEMATOLOGY

Name	: Mr. KORADA VISWANADHAM	Age /Sex	: 32Y Y(s)/MALE
Bill Date	: 26-Oct-2024 10:28 AM	UMR No.	: 422410001398
Rec. Dt	: 26-Oct-2024 10:56 AM	Bill No.	: MCB42241003498
Rept. Dt	: 26-Oct-2024 11:23 AM	Result No	: RKM241013805
Ref By	: Dr. Kuntilla Amulya	Sample ID	: MCSKM3033034
Sample Type	: WHOLE BLOOD		

CBP(COMPLETE BLOOD PICTURE)

<u>Parameters</u>	<u>Result</u>	<u>Reference Range</u>	<u>Units</u>
HEMOGLOBIN <i>Photometric</i>	13.3	13.0 - 17.0	gms/dL
R B C COUNT <i>Electrical Impedance</i>	5.06	4.5 - 5.5 10 ¹² /L	10 ¹² /L
PCV/HCT <i>Calculated</i>	40.5	40 - 50	%
MCV <i>Calculated</i>	80 *	83 - 101	fl
MCH <i>Calculated</i>	26.3 *	27 - 32	pg
MCHC <i>Calculated</i>	32.9	31 - 37	g/dL
TLC (TOTAL LEUCOCYTE COUNT) <i>Impedance</i>	10.9 *	4.0 - 10.0	10 ³ /μl

DIFFERENTIAL COUNT

NEUTROPHILS <i>DHSS/Microscopy</i>	56	40 - 80 %
LYMPHOCYTES <i>DHSS/Microscopy</i>	37	20 - 40 %
MONOCYTES <i>DHSS/Microscopy</i>	06	02 - 10 %

[Signature]
Dr. KONAPALA SUDHEER
DOCTOR



LABORATORY REPORT : HAEMATOLOGY

Name	: Mr. KORADA VISWANADHAM	Age /Sex	: 32Y Y(s)/MALE
Bill Date	: 26-Oct-2024 10:28 AM	UMR No.	: 422410001398
Rec. Dt	: 26-Oct-2024 10:56 AM	Bill No.	: MCB42241003498
Rept. Dt	: 26-Oct-2024 11:23 AM	Result No	: RKM241013805
Ref By	: Dr. Kuntilla Amulya	Sample ID	: MCSKM3033034
Sample Type	: WHOLE BLOOD		

EOSINOPHILS <i>DHSS/Microscopy</i>	01	00 - 06 %	
PLATELET COUNT <i>Electrical Impedance</i>	333	150 - 400 $10^3/\mu\text{L}$	$10^3/\mu\text{L}$
MPV	8.8	7.5 - 11.5 fl	fl

PERIPHERAL SMEAR (Leishman's Stain /Microscopy)

RBC

Normocytic normochromic red cells.

WBC

Total and differential counts are within normal limits.

PLATELETS

Adequate in number.

*** End Of Report ***

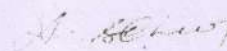

Dr. KONAPALA SUDHEER
DOCTOR



LABORATORY REPORT : BIOCHEMISTRY

Name	: Mr. KORADA VISWANADHAM	Age /Sex	: 32Y Y(s)/MALE
Bill Date	: 26-Oct-2024 10:41 AM	UMR No.	: 422410001398
Rec. Dt	: 26-Oct-2024 10:55 AM	Bill No.	: MCB42241003503
Rept. Dt	: 26-Oct-2024 11:58 AM	Result No	: RKM241013810
Ref By	: Dr. Kuntilla Amulya	Sample ID	: MCSKM3033037
Sample Type	: SERUM		

PSA (PROSTATE SPECIFIC ANTIGEN).

<u>Parameters</u>	<u>Result</u>	<u>Reference Range</u>	<u>Units</u>
PROSTATE SPECIFIC ANTIGEN (PSA) ECLIA	0.082	0-4.0	ng/mL

*** End Of Report ***

Dr. KONAPALA SUDHEER
DOCTOR



Name : Mr. KORADA VISWANADHAM

Age/Sex : 032Y/MALE

A unit of Sahrudaya Health Care Srikakulam Pvt. Ltd.

Bill Date : 26-Oct-2024 10:28 AM

UMR No : 422410001398

Rec. Dt : 26-Oct-2024 01:45 PM

Bill No : HC422410000838_20

Rept Dt : 26-Oct-2024 01:28 PM

Result No : HC422410000838_20

Ref By : Dr. Kuntilla Amulya

Ref Unit : --



X-Ray X-Ray Chest Pa View

Trachea normal in position.

Cardiac size normal.

Both lung fields clear.

Bony rib cage normal.

Impression :

* Normal study.

DR. KAMMINANA GOWTHAMI

MBBS, MDRD, DLO
CONSULTANT RADIOLOGIST

A UNIT OF SAHRUDAYA HEALTHCARE PVT LTD.

T: +91 40 6833 4455

Opp. Pr. In. Andhra Pradesh, Srikakulam, Andhra Pradesh - 532005, India

For appointment : T: +91 40 6833 4455,
info@medicoverhospitals.in

www.medicoverhospitals.in



Linked Medians Report

SUPINE (04:35)

VISWANADHAM.K / 32 Yrs / Male / 168 Cm / 120 Kg

Date: 26 - 10 - 2024 02:13:05 PM METs : 1.0 HR : 106 Target HR : 56% of 188 BP : 130/90 Post J @80mSec Ex Time: 00:00 Speed: 0.0 mph Grade : 00.00 % 25 mm/Sec. 1.0 Cm/mV

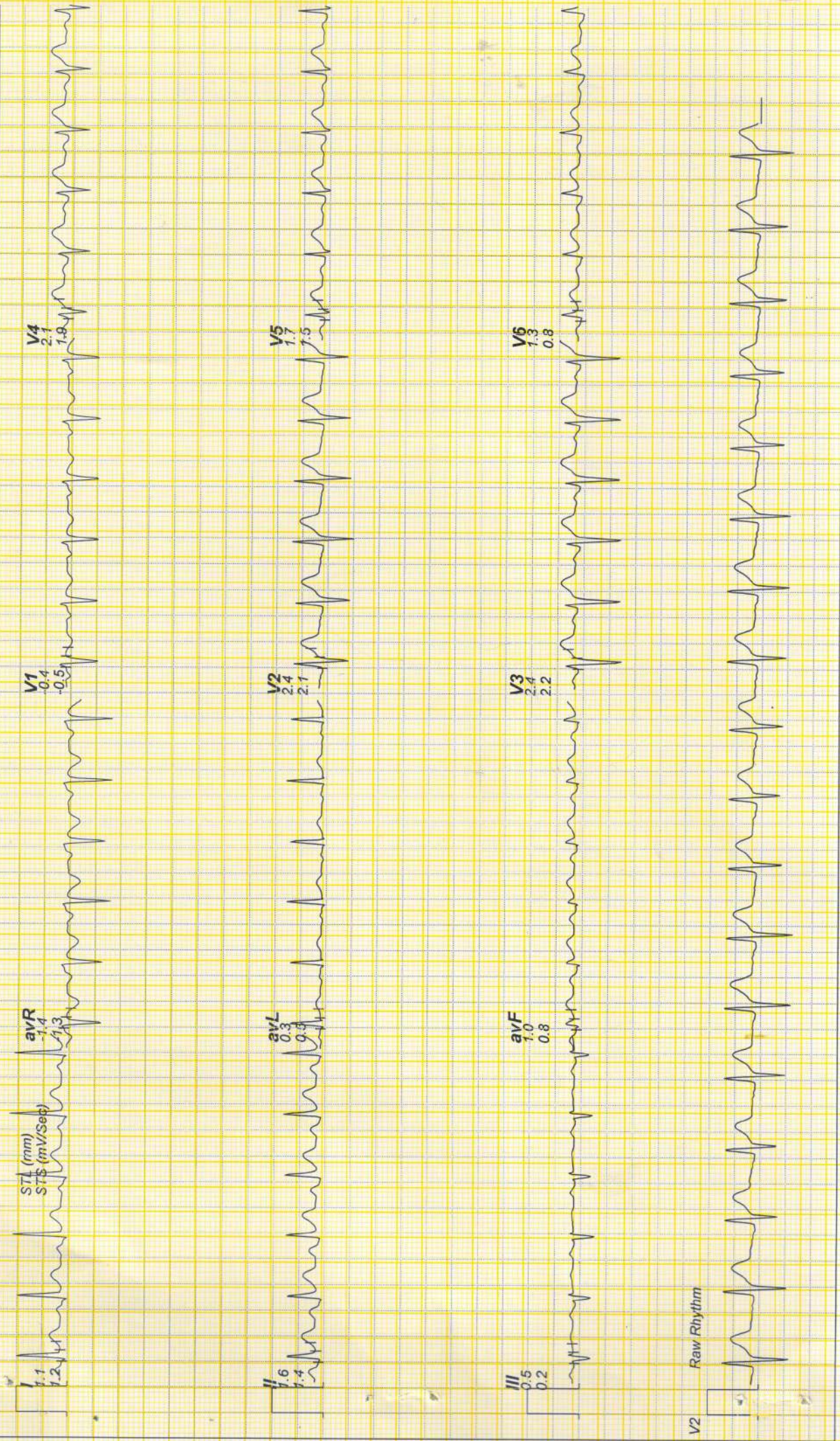



Linked Medians Report

STANDING (00:04)

VISWANADHAM.K / 32 Yrs / Male / 168 Cm / 120 Kg

Date: 26 - 10 - 2024 02:13:05 PM METs : 1.0 HR : 108 Target HR : 57% of 188 BP : 130/90 Post J @80mSec Ex Time: 00:00 Speed: 0.0 mph Grade : 00.00 % 25 mm/Sec. 1.0 Cm/mV

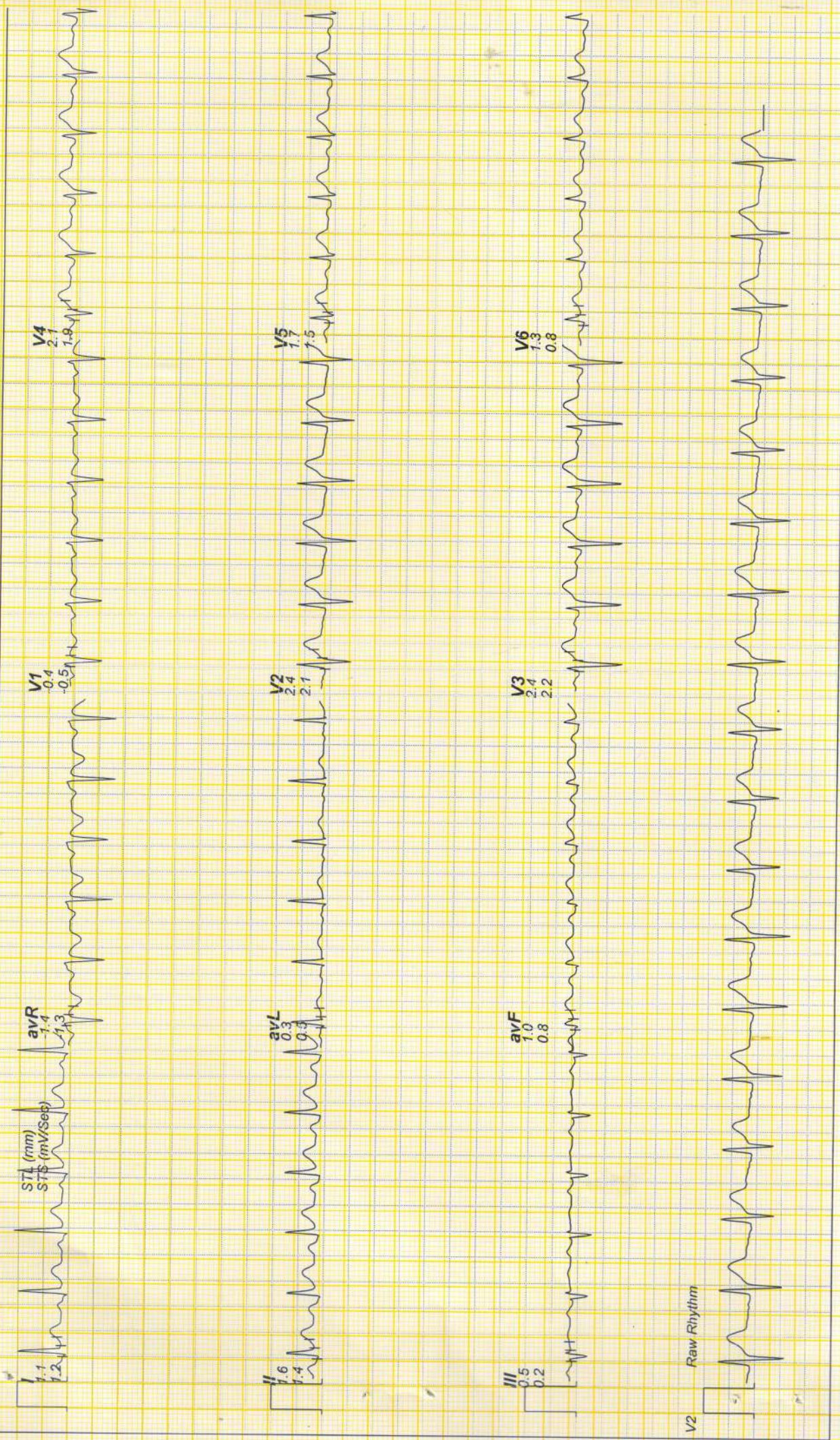

Linked Medians Report

ExSttt



VISWANADHAM, K / 32 Yrs / Male / 168 Cm / 120 Kg

Date: 26 - 10 - 2024 02:13:05 PM METs : 1.0 HR : 111 Target HR : 59% of 188 BP : 130/90 Post J @70mSec ExTime: 00:00 Speed: 0.0 mph Grade : 00.00 % 25 mm/Sec. 1.0 Cm/mV

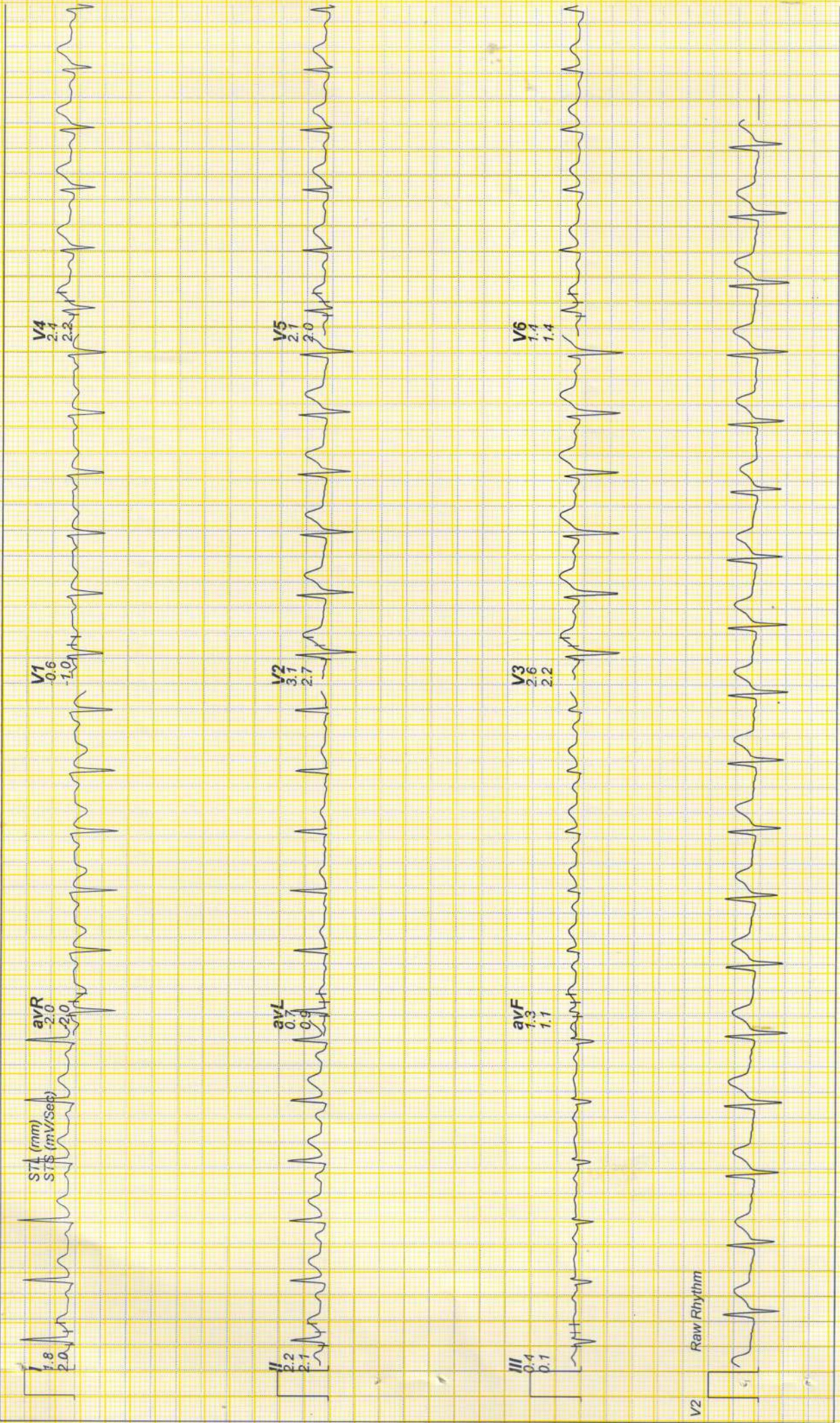



Linked Medians Report
BRUCE : Stage 1 (03:00)

VISWANADHAM.K / 32 Yrs / Male / 168 Cm / 120 Kg

Date: 26 - 10 - 2024 02:13:05 PM METs : 4.7 HR : 149 Target HR : 79% of 188 BP : 135/90 Post J @ 60mSec Ex Time: 03:00 Speed: 1.7 mph Grade : 10.00 % 25 mm/Sec 1.0 Cm/mV

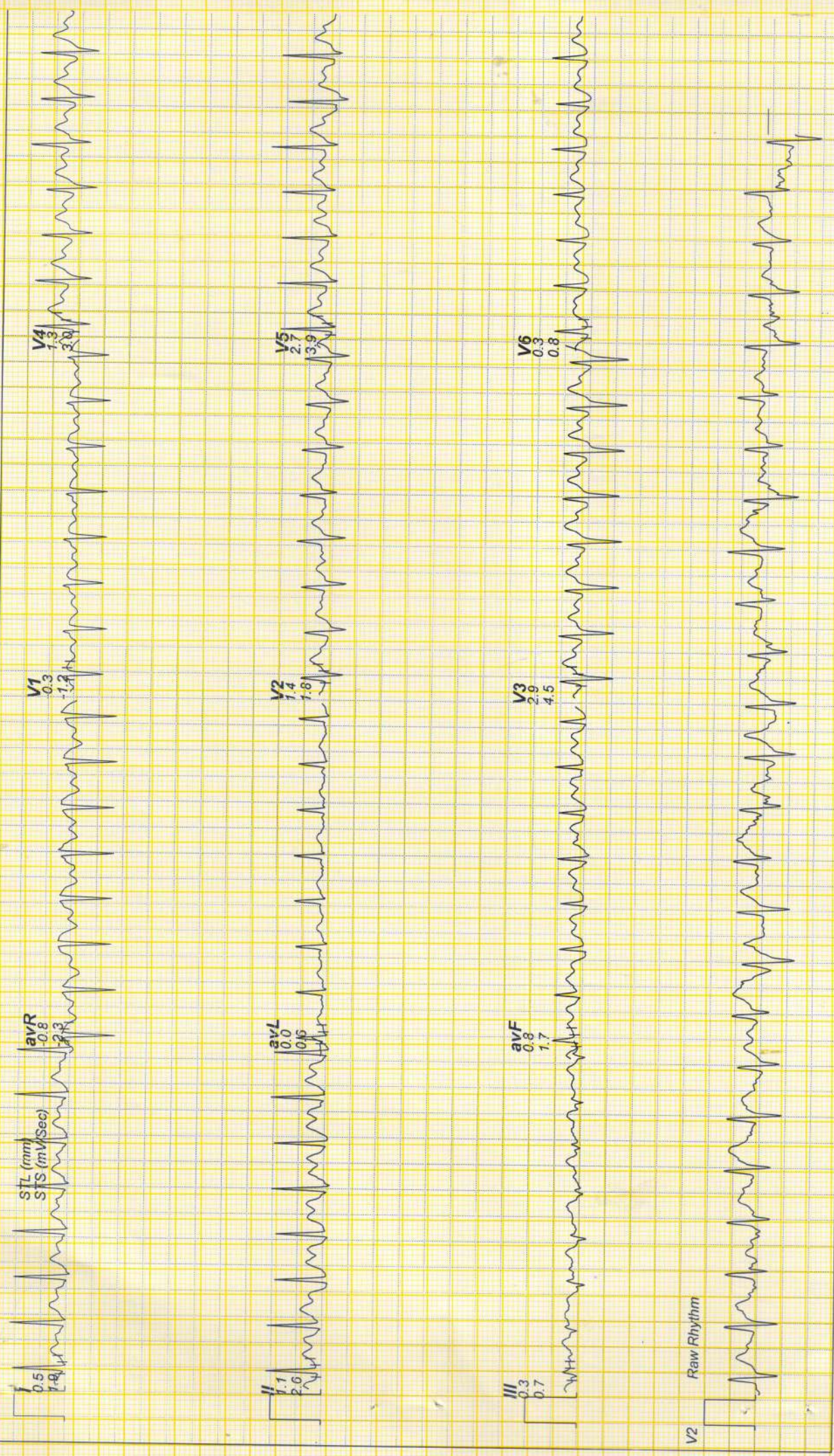

Linked Medians Report

BRUCE : Stage 2 (03:00)



VISWANADHAM.K / 32 Yrs / Male / 168 Cm / 120 Kg

ExTime: 06:00 Speed: 2.5 mph Grade : 12.00 % 25 mm/Sec. 1.0 Cm/mV

Date: 26 - 10 - 2024 02:13:05 PM METS : 7.1 HR : 171 Target HR : 91% of 188 BP : 140/90 Post J @ 60mSec

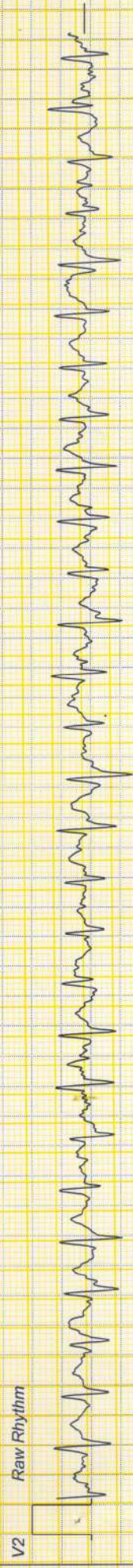



Linked Medians Report PeakEx

VISWANADHAM.K / 32 Yrs / Male / 168 Cm / 120 Kg

Date: 26 - 10 - 2024 02:13:05 PM METs : 7.4 HR : 174 Target HR : 93% of 188 BP : 140/90 Post J @60mSec Ex Time: 06:14 Speed: 3.4 mph Grade : 14.00 % 25 mm/Sec. 1.0 Cm/mV

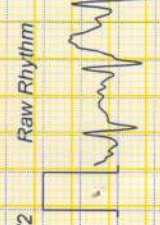
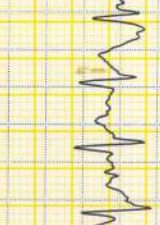
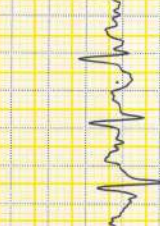
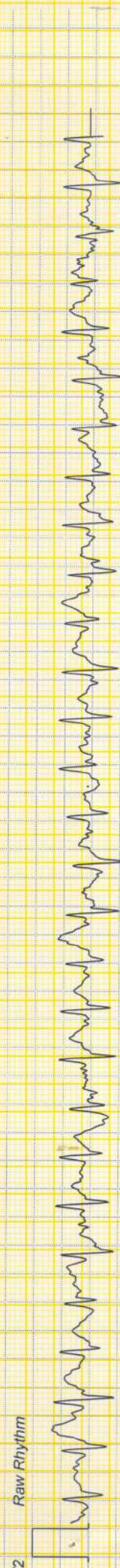
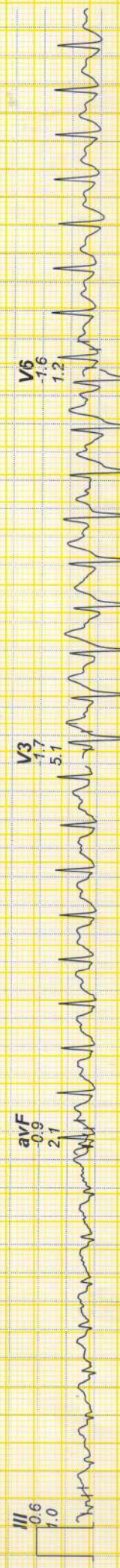
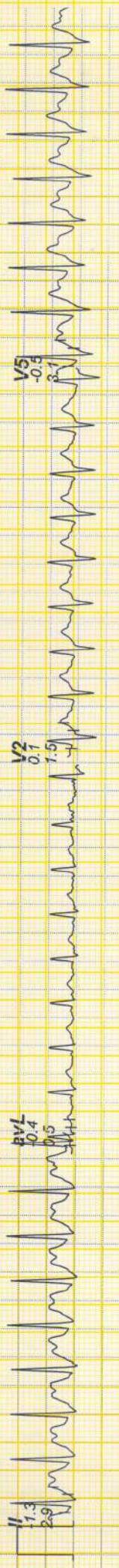

Linked Medians Report

Recovery : (01:00)



VISWANADHAM.K / 32 Yrs / Male / 168 Cm / 120 Kg

Date: 26 - 10 - 2024 02:13:05 PM METs : 1.1 HR : 153 Target HR : 81% of 188 BP : 145/90 Post J @50mSec
 ExTime: 06:14 Speed: 0.0 mph Grade : 00.00 % 25 mm/Sec. 1.0 Cm/mV

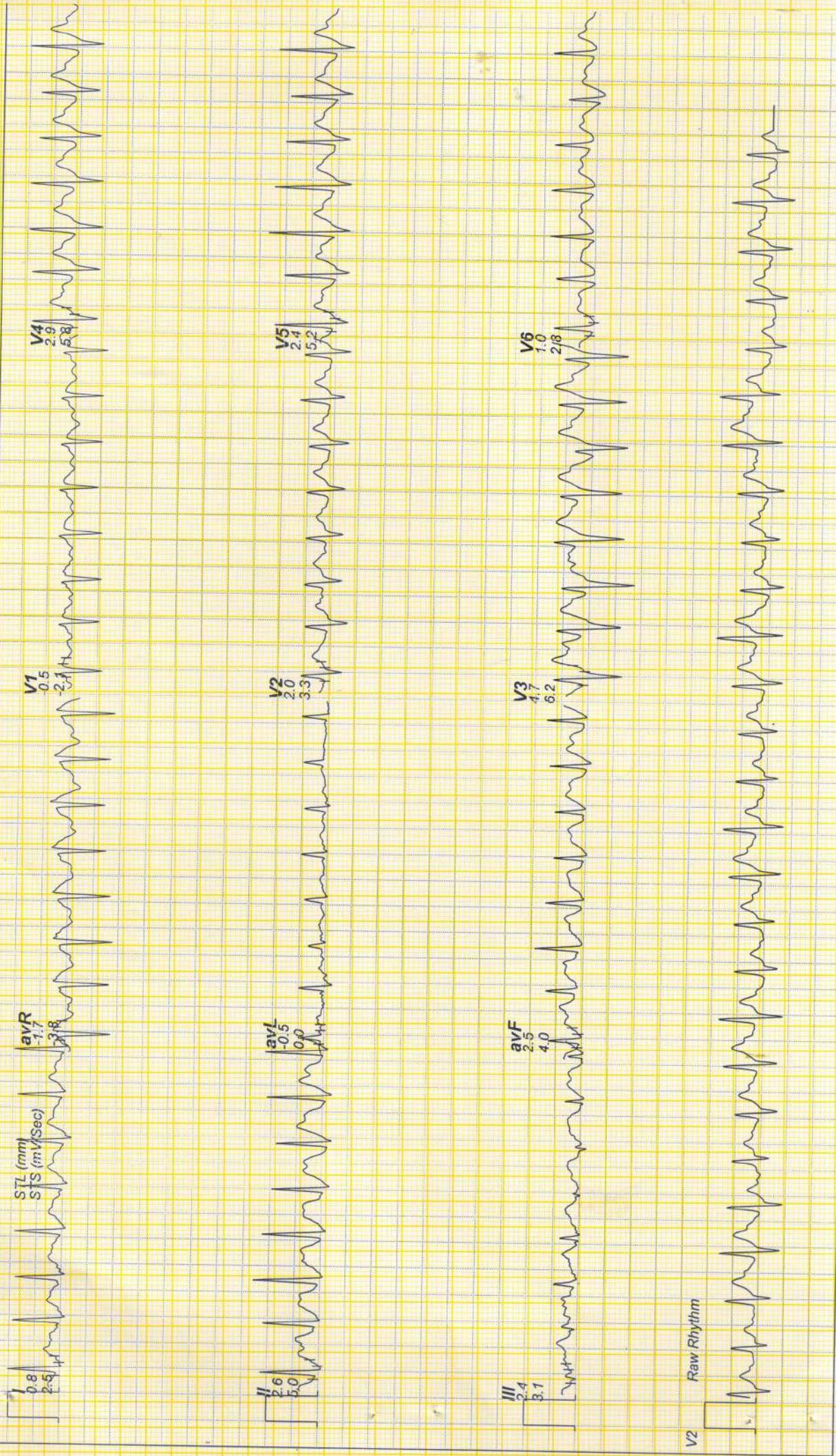



Linked Medians Report

Recovery : (03:00)

VISWANADHAM.K / 32 Yrs / Male / 168 Cm / 120 Kg

Date: 26 - 10 - 2024 02:13:05 PM METs : 1.0 HR : 126 Target HR : 67% of 188 BP : 140/90 Post J @70mSec
Ex Time: 06:14 Speed: 0.0 mph Grade : 00.00 % 25 mm/Sec. 1.0 Cm/mV

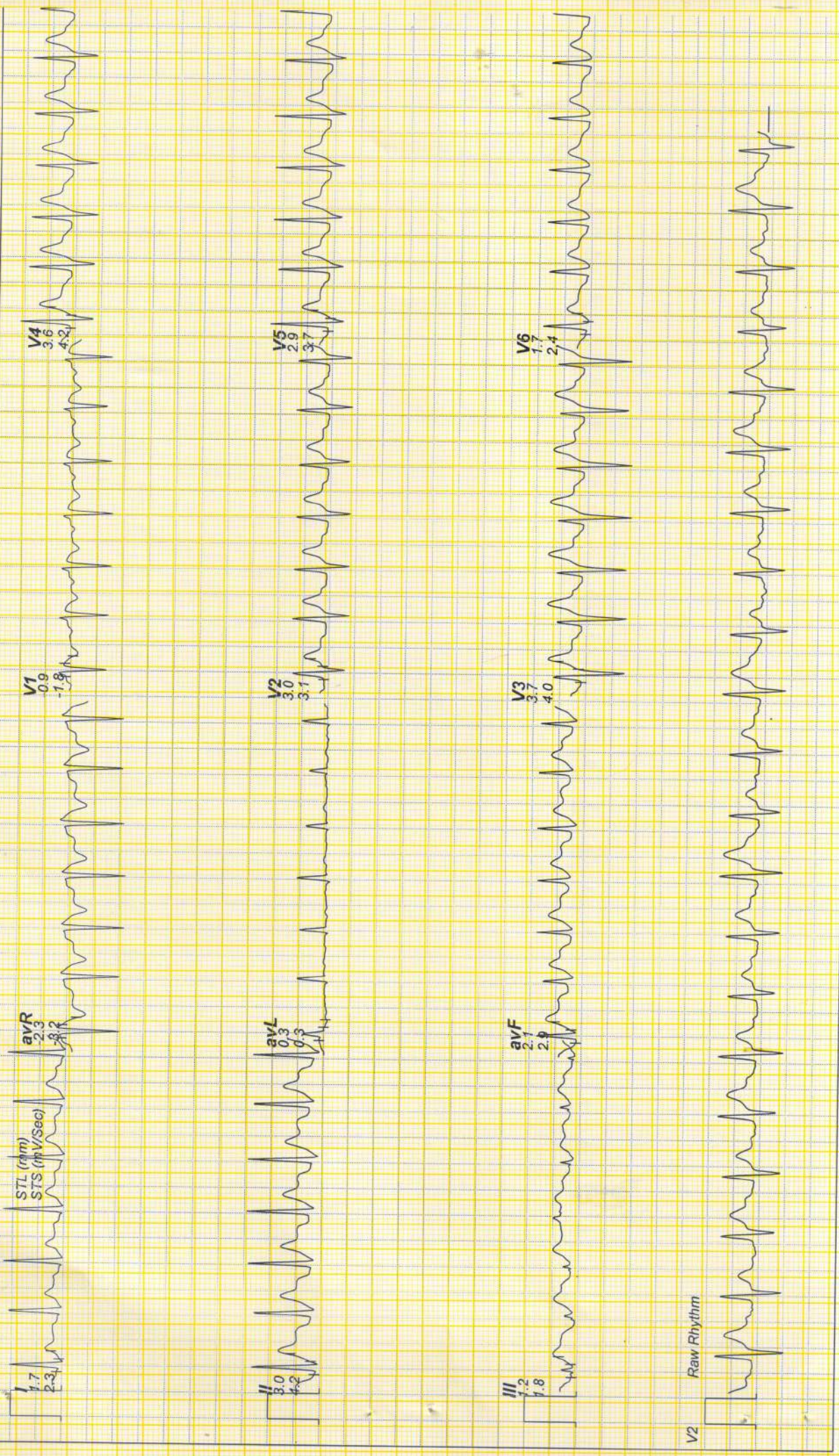



Linked Medians Report

Recovery : (04:16)

VISWANADHAM.K / 32 Yrs / Male / 168 Cm / 120 Kg

Ex Time: 06:14 Speed: 0.0 mph Grade: 00.00 % 25 mm/Sec. 1.0 Cm/mV

Date: 26 - 10 - 2024 02:13:05 PM METs : 1.0 HR : 119 Target HR : 63% of 188 BP : 140/90 Post J @ 80mSec



I
0.7
1.0

V1
0.3
0.6

avR
1.1
1.4

ST4 (mm)
ST5 (mV/Sec)

V4
2.0
2.6

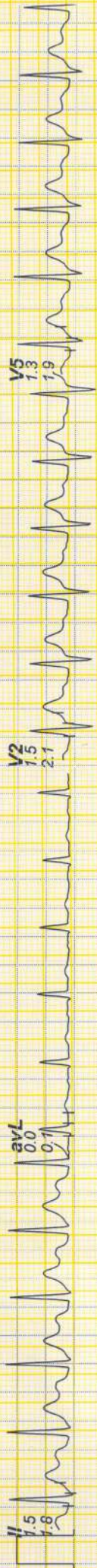

II
1.5
1.8

V2
1.5
2.1

avL
0.0
0.1

ST4 (mm)
ST5 (mV/Sec)

V5
1.3
1.9



III
0.8
0.9

V3
2.2
2.8

avF
1.2
1.3

ST4 (mm)
ST5 (mV/Sec)

V6
0.8
0.6

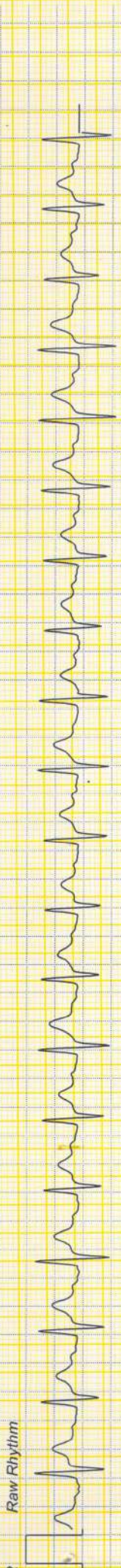

V2
Raw Rhythm



Report

E-Mail:

VISWANADHAM.K / 32 Yrs / M / 168 Cms / 120 Kg

Date: 26 - 10 - 2024 02:13:05 PM Refd By: DR.B.ANNAJIRAO SIR Examined By:

Stage	Time	Duration	Speed(mph)	Elevation	METs	Rate	% THR	BP	RPP	PVC	Comments
Supine	04:35	4:35	00.0	00.0	01.0	106	56 %	130/90	137	00	
Standing	04:39	0:04	00.0	00.0	01.0	108	57 %	130/90	140	00	
ExStart	04:56	0:17	00.0	00.0	01.0	111	59 %	130/90	144	00	
BRUCE Stage 1	07:56	3:00	01.7	10.0	04.7	149	79 %	135/90	201	00	
BRUCE Stage 2	10:56	3:00	02.5	12.0	07.1	171	91 %	140/90	239	00	
PeakEx	11:10	0:14	03.4	14.0	07.4	174	93 %	140/90	243	00	
Recovery	12:10	1:00	00.0	00.0	01.2	153	81 %	145/90	221	00	
Recovery	14:10	3:00	00.0	00.0	01.0	126	67 %	140/90	176	00	
Recovery	15:26	4:16	00.0	00.0	01.0	119	63 %	140/90	166	00	

FINDINGS :

Exercise Time : 06:14

Initial HR (ExStrt) : 111 bpm 59% of Target 188

Initial BP (ExStrt) : 130/90 (mm/Hg)

Max WorkLoad Attained : 7.4 Fair response to induced stress

Max ST Dep Lead & Avg ST Value : V1 & -0.9 mm in Recovery

Duke Treadmill Score : 06.3

Test End Reasons : Test Complete

REPORT :

Max HR Attained 174 bpm 93% of Target 188

Max BP Attained 145/90 (mm/Hg)

VO2Max : 25.9 ml/Kg/min (Very Poor)

NO STRESSING done
even in recovery
rest in recovery
in recovery

Doctor : DR.ANNAJIRAO SIR

Male

Rate 101 . Age not entered, assumed to be 50 years old for purpose of ECG interpretation
 . Sinus tachycardia.....Rate> 99
 . Baseline wander in lead(s) V1

PR 169
 QRS 83
 QT 321
 QTc 416

--AXIS--

P 68
 QRS 17
 T 30

12 Lead; Standard Placement

- OTHERWISE NORMAL ECG -

Unconfirmed Diagnosis

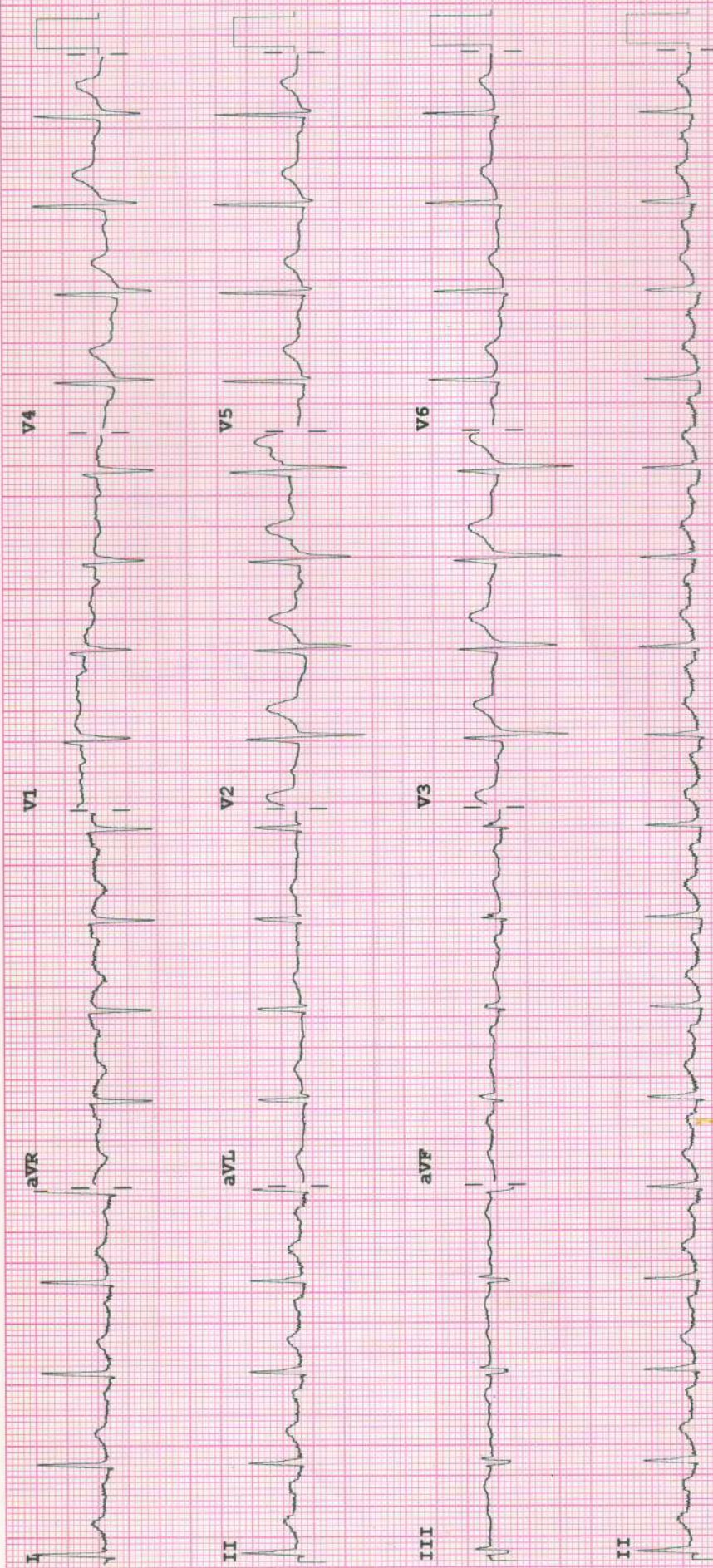

Device: Speed: 25 mm/sec Limb: 10 mm/mV Chest: 10.0 mm/mV
 F 60~ 0.15-100 Hz 100B CL P?



ECHO CARDIOGRAPHIC REPORT



Name : *K. Viswanadharam*

Age :

Sex : *M*

UMR No.:

IP No.:

DATE *26/10/24*

DIAGNOSIS

ECHO NO.:

REF BY :

DONE BY :

MITRAL VALVE

AORTIC VALVE

PULMONARY VALVE

TRICUSPID VALVE

LEFT ATRIUM

LEFT VENTRICLE

⊙

3.4c

EDD: *4.4* EDV

ESD: *2.8* ESV

EF *65%* IVS (D) *1.0*

%FS PW (D) *1.0*

RIGHT ATRIUM

RIGHT VENTRICLE

⊙

AORTA

PULMONARY ARTERY

I.A.S

SVC / IVC / CS

PERICARDIUM

DOPPLER STUDY

2.7c

1 ⊙

Intact

⊙

AJV: *1.3014*

PJV: *0.8011*

RVSP: *35mmHg*

normal sized cardiac chambers

no RWMA

⊙ to distal femur

tran RL

mild TR / mild PAH

no pericardial effusion / no veg

CONCLUSIONS

SIGNATURE



SANKAR FOUNDATION
 Paidi Srinivasa Complex
 Kushalapuram, Venkatapuram Village
 Near Simhadwaram
 Srikakulam-532410

Prescription

Patient ID	544863	Visit Date	26/Oct/2024 10:19 AM
Patient Name	MR. K. VISWANADHAM	Age/Sex	32 yrs / M
Payor Name	WALK IN	Contact No.	9494494360
Patient Address	SARUBUJJILI, SRIKAKULAM.		

Present Complaints

Routine Eye Check Up.

Systemic Disease History

H/o NO ILLNES Since 2023.

Surgical History

h/o No Surgical History(BE)

Family History

NO ILLNES

Drug Allergy History

Not aware of any Drug Allergy

Vision	Distance Vision		Near Vision	
	Right Eye	Left Eye	Right Eye	Left Eye
Unaided	6/9	6/6		
With Pinhole	6/6			
Best Correct	6/6			

Method (IOP)	IOP Time	IOP (RE)	IOP (LE)	Corrected IOP(RE)	Corrected IOP(LE)	CCT (RE)	CCT (LE)
NCT	11:03	10	11				

Finding Name	Right Eye	Left Eye
Adnexa	normal	normal
Conjunctiva	normal	normal
Cornea	clear	CLEAR
Anterior Chamber	ND	ND
Iris	NCP	NCP
Pupil	NSRL	NSRL
Lens	clear	clear
Fundus	WNL	WNL

Diagnosis

? Refractive Error in Both Eyes

Rx

1. EXTRALUBE EYE GEL 10GM [HPMC]

10 AM and 9 PM

Doctor Remarks :

MED MX

Plan of Care :

GP FOR USE

Next Review SOS.

Doctor's Signature

Dr M Rajashekar Reddy
 MBBS,MS(OPHTHAL)
 APMC/FMR/129150