

## MEDICAL EXAMINATION REPORT (MER)

If the examinee is suffering from an acute life threatening situation, you may be obliged to disclose the result of the medical examination to the examinee.

1. Name of the examinee	:	Mr./Mrs./Ms. <u>Abhinav K.P</u>
2. Mark of Identification	:	(Mole/Scar/any other (specify location)): <u>Black mole on right hand</u>
3. Age/Date of Birth	:	<u>33 21/03/1990</u> Gender: <u>F/M</u>
4. Photo ID Checked	:	(Passport/Election Card/PAN Card/Driving Licence/Company ID)

### PHYSICAL DETAILS:

a. Height <u>176</u> (cms)	b. Weight <u>85</u> (Kgs)	c. Girth of Abdomen <u>87</u> (cms)
d. Pulse Rate <u>70</u> (/Min)	e. Blood Pressure:	Systolic Diastolic
	1 <sup>st</sup> Reading	<u>120</u> <u>90</u>
	2 <sup>nd</sup> Reading	

### FAMILY HISTORY:

Relation	Age if Living	Health Status	If deceased, age at the time and cause
Father		/ NS	
Mother			
Brother(s)			
Sister(s)			

### HABITS & ADDICTIONS: Does the examinee consume any of the following?

Tobacco in any form	Sedative	Alcohol
✓	✓	✓

### PERSONAL HISTORY

- a. Are you presently in good health and entirely free from any mental or Physical impairment or deformity. If No, please attach details. At Jethi huse **Y/N**
- b. Have you undergone/been advised any surgical procedure? **Y/N**
- c. During the last 5 years have you been medically examined, received any advice or treatment or admitted to any hospital? **Y/N**
- d. Have you lost or gained weight in past 12 months? **Y/N**

### Have you ever suffered from any of the following?

- Psychological Disorders or any kind of disorders of the Nervous System? **Y/N**
- Any disorders of Respiratory system? **Y/N**
- Any Cardiac or Circulatory Disorders? **Y/N**
- Enlarged glands or any form of Cancer/Tumour? **Y/N**
- Any Musculoskeletal disorder? **Y/N**
- Any disorder of Gastrointestinal System? **Y/N**
- Unexplained recurrent or persistent fever, and/or weight loss? **Y/N**
- Have you been tested for HIV/HBsAg / HCV before? If yes attach reports? **Y/N**
- Are you presently taking medication of any kind? **Y/N**

• Any disorders of Urinary System?

Y/N

• Any disorder of the Eyes, Ears, Nose, Throat or Mouth & Skin

Y/N

**FOR FEMALE CANDIDATES ONLY**

NA

a. Is there any history of diseases of breast/genital organs?

Y/N

d. Do you have any history of miscarriage/abortion or MTP

Y/N

b. Is there any history of abnormal PAP Smear/Mammogram/USG of Pelvis or any other tests? (If yes attach reports)

Y/N

e. For Parous Women, were there any complication during pregnancy such as gestational diabetes, hypertension etc

Y/N

c. Do you suspect any disease of Uterus, Cervix or Ovaries?

Y/N

f. Are you now pregnant? If yes, how many months?

Y/N

**CONFIDENTIAL COMMENTS FROM MEDICAL EXAMINER**

➤ Was the examinee co-operative?

Y/N

➤ Is there anything about the examinee's health, lifestyle that might affect him/her in the near future with regard to his/her job?

Y/N

➤ Are there any points on which you suggest further information be obtained?

Y/N

➤ Based on your clinical impression, please provide your suggestions and recommendations below;

Medical consult

➤ Do you think he/she is MEDICALLY FIT or UNFIT for employment.

FIT

**MEDICAL EXAMINER'S DECLARATION**

I hereby confirm that I have examined the above individual after verification of his/her identity and the findings stated above are true and correct to the best of my knowledge.

Name & Signature of the Medical Examiner :

Seal of Medical Examiner :

Dr. GEORGE THOMAS  
MD, FCSI, FIAE  
MEDICAL EXAMINER  
Reg: 86614

Name & Seal of DDRC SRL Branch :



Date & Time :

26/02/2024

**DDRC agilus Pathlabs Limited.**

Corp. Office : Express House, Second Floor, Opp. Pothys Silks, Banerjee Road, Kaloor -682017  
Contact :- 93334 93334, Web :- www.ddrcagilus.com Email :- info.ddrc@agilus.in



for health checkup  
Abhinandh



PATIENT NAME : **ABHINANDH**

REF. DOCTOR : DR. MEDIWHEEL

CODE/NAME & ADDRESS : CA00010147 -  
 MEDIWHEEL ARCOFEMI HEALTHCARE LIMITED  
 F701A, LADO SARAI, NEW DELHI, SOUTH DELHI,  
 DELHI,  
 SOUTH DELHI 110030  
 8800465156

ACCESSION NO : **4126XB008149**  
 PATIENT ID : ABHIM2303914126  
 CLIENT PATIENT ID:  
 ABHA NO :

AGE/SEX : 33 Years Male  
 DRAWN :  
 RECEIVED : 24/02/2024 09:30:50  
 REPORTED : 24/02/2024 15:32:25

Test Report Status	Final	Results	Biological Reference Interval	Units
--------------------	-------	---------	-------------------------------	-------

**MEDIWHEEL HEALTH CHEKUP BELOW 40(M)TMT****OPHTHAL**

OPHTHAL

TEST COMPLETED

**TREADMILL TEST**

TREADMILL TEST

COMPLETED



**DR.SMITHA PAULSON,MD**  
 (PATH),DPB  
 (Reg No - TCMC:35960)  
 LAB DIRECTOR & HEAD-  
 HISTOPATHOLOGY & CYTOLOGY



**DR.NILA THERESA DAVIS,MBBS**  
 MD(PATH)  
 (Reg No - TCMC:47450)  
 CONSULTANT PATHOLOGIST



**DR.TEJAS PRASAD**  
 VIDWANS ,MBBS MD(PATH)(Reg  
 No -MMC 2017/08/3919)  
 CONSULTANT PATHOLOGIST



View Details



View Report

Page 1 Of 11

**PERFORMED AT :**

DDRC AGILUS PATHLABS LIMITED  
 DDRC agilus TOWER, G-131,PANAMPILLY NAGAR,  
 ERNAKULAM, 682036  
 KERALA, INDIA  
 Tel : 93334 93334  
 Email : customercare.ddrc@agilus.in



Patient Ref. No. 666000007977998

CIN : U85190MH2006PTC161480

(Refer to "CONDITIONS OF REPORTING" overleaf)

<b>PATIENT NAME : ABHINANDH</b>		<b>REF. DOCTOR : DR. MEDIWHEEL</b>	
<b>CODE/NAME &amp; ADDRESS :</b> CA00010147 - MEDIWHEEL ARCOFEMI HEALTHCARE LIMITED F701A, LADO SARAI, NEW DELHI,SOUTH DELHI, DELHI, SOUTH DELHI 110030 8800465156	<b>ACCESSION NO :</b> 4126XB008149	<b>AGE/SEX :</b> 33 Years Male	<b>DRAWN :</b>
	<b>PATIENT ID :</b> ABHIM2303914126	<b>RECEIVED :</b> 24/02/2024 09:30:50	<b>REPORTED :</b> 24/02/2024 15:32:25
	<b>CLIENT PATIENT ID :</b>		
	<b>ABHA NO :</b>		

Test Report Status	Final	Results	Units
--------------------	-------	---------	-------

**MEDIWHEEL HEALTH CHEKUP BELOW 40(M)TMT**

**ECG WITH REPORT  
REPORT  
COMPLETED**

**USG ABDOMEN AND PELVIS**

**REPORT  
COMPLETED**

**CHEST X-RAY WITH REPORT**

**REPORT  
COMPLETED**

**HAEMATOLOGY**

**MEDIWHEEL HEALTH CHEKUP BELOW 40(M)TMT**

**GLYCOSYLATED HEMOGLOBIN(HBA1C), EDTA WHOLE BLOOD**

<b>HBA1C</b>	<b>5.5</b>	<b>Normal</b> : 4.0 - % 5.6%. <b>Non-diabetic level</b> : < 5.7%. <b>Diabetic</b> : >6.5%
		<b>Glycemic control goal</b> <b>More stringent goal</b> : < 6.5 %. <b>General goal</b> : < 7%. <b>Less stringent goal</b> : < 8%.
		<b>Glycemic targets in CKD :-</b> <b>If eGFR &gt; 60</b> : < 7%. <b>If eGFR &lt; 60</b> : 7 - 8.5%.
<b>MEAN PLASMA GLUCOSE</b>	<b>111.2</b>	<b>&lt; 116.0</b> mg/dL



**DR. SMITHA PAULSON, MD  
(PATH),DPB  
(Reg No - TCMC:35960)  
LAB DIRECTOR & HEAD-  
HISTOPATHOLOGY & CYTOLOGY**



**DR. NILA THERESA DAVIS, MBBS  
MD(PATH)  
(Reg No - TCMC:47450)  
CONSULTANT PATHOLOGIST**



**DR. TEJAS PRASAD  
VIDWANS ,MBBS MD(PATH)(Reg  
No -MMC 2017/08/3919)  
CONSULTANT PATHOLOGIST**



View Details



View Report



**PATIENT NAME : ABHINANDH**

**REF. DOCTOR : DR. MEDIWHEEL**

**CODE/NAME & ADDRESS :** CA00010147 -  
MEDIWHEEL ARCOFEMI HEALTHCARE LIMITED  
F701A, LADO SARAI, NEW DELHI, SOUTH DELHI,  
DELHI,  
SOUTH DELHI 110030  
8800465156

**ACCESSION NO :** 4126XB008149  
**PATIENT ID :** ABHIM2303914126  
**CLIENT PATIENT ID:**  
**ABHA NO :**

**AGE/SEX :** 33 Years Male  
**DRAWN :**  
**RECEIVED :** 24/02/2024 09:30:50  
**REPORTED :** 24/02/2024 15:32:25

Test Report Status	Final	Results	Units
--------------------	-------	---------	-------

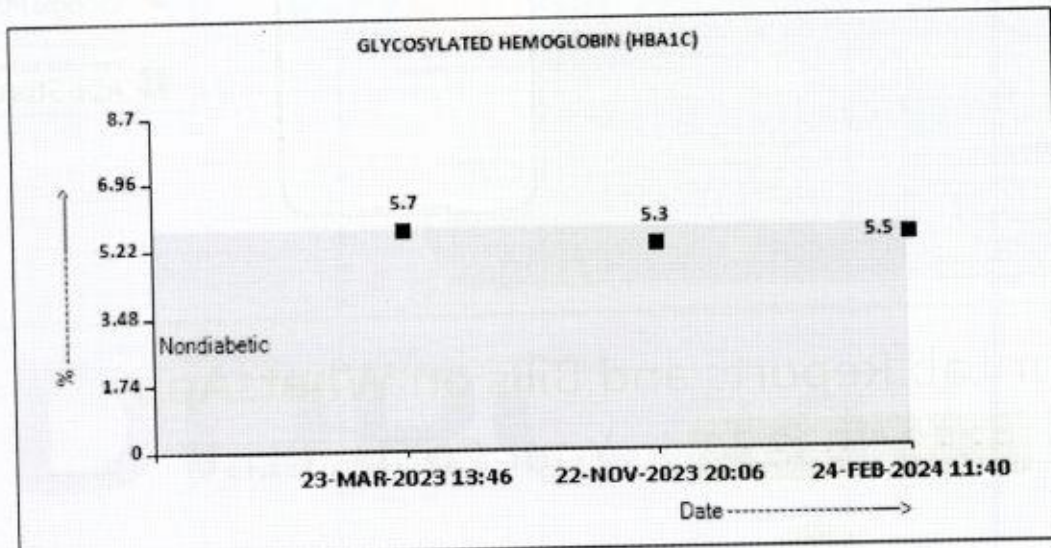

**BLOOD COUNTS, EDTA WHOLE BLOOD**

HEMOGLOBIN	15.2	13.0 - 17.0	g/dL
RED BLOOD CELL COUNT	5.15	4.50 - 5.50	mil/ $\mu$ L
WHITE BLOOD CELL COUNT	6.29	4.0 - 10.0	thou/ $\mu$ L
PLATELET COUNT	170	150 - 410	thou/ $\mu$ L

**RBC AND PLATELET INDICES**

HEMATOCRIT	43.2	40.0 - 50.0	%
MEAN CORPUSCULAR VOL	83.9	83.0 - 101	fL
MEAN CORPUSCULAR HGB.	29.5	27.0 - 32.0	pg
MEAN CORPUSCULAR HEMOGLOBIN CONCENTRATION	<b>35.2 High</b>	31.50 - 34.50	g/dL
RED CELL DISTRIBUTION WIDTH	12.2	11.60 - 14.0	%
MENTZER INDEX	16.3		
MEAN PLATELET VOLUME	<b>12.4 High</b>	6.80 - 10.90	fL

**DR. HARI SHANKAR, MBBS MD**  
(Reg No - TCMC:62092)  
HEAD - Biochemistry & Immunology

**DR. NISHA G, MBBS MD (PATH),**  
(Reg No - TCMC:45399)  
CONSULTANT PATHOLOGIST

**DR. SMITHA PAULSON, MD**  
(PATH), DPB  
(Reg No - TCMC:35960)  
LAB DIRECTOR & HEAD-  
HISTOPATHOLOGY & CYTOLOGY



View Details



View Report

**PERFORMED AT :**

DDRC AGILUS PATHLABS LIMITED  
DDRC agilus TOWER, G-131, PANAMPILLY NAGAR,  
ERNAKULAM, 682036  
KERALA, INDIA  
Tel : 93334 93334  
Email : customercare.ddrc@agilus.in





MC-5897

PATIENT NAME : ABHINANDH

REF. DOCTOR : DR. MEDIWHEEL

 CODE/NAME & ADDRESS : CA00010147 -  
 MEDIWHEEL ARCOFEMI HEALTHCARE LIMITED  
 F701A, LADO SARAI, NEW DELHI, SOUTH DELHI,  
 DELHI,  
 SOUTH DELHI 110030  
 8800465156

 ACCESSION NO : **4126XB008149**  
 PATIENT ID : ABHIM2303914126  
 CLIENT PATIENT ID:  
 ABHA NO :

 AGE/SEX : 33 Years Male  
 DRAWN :  
 RECEIVED : 24/02/2024 09:30:50  
 REPORTED : 24/02/2024 15:32:25

Test Report Status	Final	Results	Units
--------------------	-------	---------	-------

**WBC DIFFERENTIAL COUNT**

SEGMENTED NEUTROPHILS	60	40.0 - 80.0	%
LYMPHOCYTES	33	20.0 - 40.0	%
MONOCYTES	4	2.0 - 10.0	%
EOSINOPHILS	2	1.0 - 6.0	%
BASOPHILS	1	0.0 - 1.0	%
ABSOLUTE NEUTROPHIL COUNT	3.80	2.0 - 7.0	thou/ $\mu$ L
ABSOLUTE LYMPHOCYTE COUNT	2.10	1.0 - 3.0	thou/ $\mu$ L
ABSOLUTE MONOCYTE COUNT	0.24	0.20 - 1.0	thou/ $\mu$ L
ABSOLUTE EOSINOPHIL COUNT	0.12	0.02 - 0.50	thou/ $\mu$ L
ABSOLUTE BASOPHIL COUNT	0.06	0.00 - 0.10	thou/ $\mu$ L
NEUTROPHIL LYMPHOCYTE RATIO (NLR)	1.8		

**ERYTHROCYTE SEDIMENTATION RATE (ESR), EDTA BLOOD**

SEDIMENTATION RATE (ESR)	<b>18 High</b>	0 - 14	mm at 1 hr
--------------------------	----------------	--------	------------

METHOD : WESTERGREIN METHOD

**MEDIWHEEL HEALTH CHEKUP BELOW 40(M)TMT****SUGAR URINE - POST PRANDIAL**

SUGAR URINE - POST PRANDIAL	NOT DETECTED	NOT DETECTED
-----------------------------	--------------	--------------

**SUGAR URINE - FASTING**

SUGAR URINE - FASTING	NOT DETECTED	NOT DETECTED
-----------------------	--------------	--------------

**IMMUNOHAEMATOLOGY****MEDIWHEEL HEALTH CHEKUP BELOW 40(M)TMT**

 DR.HARI SHANKAR, MBBS MD  
 (Reg No - TCMC:62092)  
 HEAD - Biochemistry &  
 Immunology



 DR.NISHA G, MBBS MD (PATH),  
 (Reg No - TCMC:45399)  
 CONSULTANT PATHOLOGIST



 DR.SMITHA PAULSON, MD  
 (PATH), DPB  
 (Reg No - TCMC:35960)  
 LAB DIRECTOR & HEAD-  
 HISTOPATHOLOGY & CYTOLOGY

View Details



View Report

**PERFORMED AT :**
 DDRC AGILUS PATHLABS LIMITED  
 DDRC agilus TOWER, G-131, PANAMPILLY NAGAR,  
 ERNAKULAM, 682036  
 KERALA, INDIA  
 Tel : 93334 93334  
 Email : customercare.ddrc@agilus.in

Patient Ref. No. 66600007977998

**PATIENT NAME : ABHINANDH**
**REF. DOCTOR : DR. MEDIWHEEL**
**CODE/NAME & ADDRESS : CA00010147 -**

 MEDIWHEEL ARCOFEMI HEALTHCARE LIMITED  
 F701A, LADO SARAI, NEW DELHI,SOUTH DELHI,  
 DELHI,  
 SOUTH DELHI 110030  
 8800465156

**ACCESSION NO : 4126XB008149**
**PATIENT ID : ABHIM2303914126**
**CLIENT PATIENT ID:**
**ABHA NO :**
**AGE/SEX : 33 Years Male**
**DRAWN :**
**RECEIVED : 24/02/2024 09:30:50**
**REPORTED : 24/02/2024 15:32:25**

Test Report Status	Final	Results	Units
--------------------	-------	---------	-------

**ABO GROUP & RH TYPE, EDTA WHOLE BLOOD**

ABO GROUP	TYPE B
RH TYPE	POSITIVE

&lt;b&gt;Interpretation(s)&lt;/b&gt;

ABO GROUP &amp; RH TYPE, EDTA WHOLE BLOOD-Blood group is identified by antigens and antibodies present in the blood. Antigens are protein molecules found on the surface of red blood cells. Antibodies are found in plasma. To determine blood group, red cells are mixed with different antibody solutions to give A,B,O or AB.

Disclaimer: "Please note, as the results of previous ABO and Rh group (Blood Group) for pregnant women are not available, please check with the patient records for availability of the same."

The test is performed by both forward as well as reverse grouping methods.

**BIO CHEMISTRY**
**MEDIWHEEL HEALTH CHEKUP BELOW 40(M)TMT**
**BUN/CREAT RATIO**

BUN/CREAT RATIO 20

**CREATININE, SERUM**

CREATININE 1.03 18 - 60 yrs : 0.9 - 1.3 mg/dL

**DR.SMITHA PAULSON,MD**  
 (PATH),DPB  
 (Reg No - TCMC:35960)  
 LAB DIRECTOR & HEAD-  
 HISTOPATHOLOGY & CYTOLOGY



**DR.HARI SHANKAR, MBBS MD**  
 (Reg No - TCMC:62092)  
 HEAD - Biochemistry &  
 Immunology

Page 5 Of 11



View Details



View Report

**PERFORMED AT :**

 DDRC AGILUS PATHLABS LIMITED  
 DDRC agilus TOWER, G-131,PANAMPILLY NAGAR,  
 ERNAKULAM, 682036  
 KERALA, INDIA  
 Tel : 93334 93334  
 Email : customercare.ddrc@agilus.in

Patient Ref. No. 66600007977998

CIN : U85190MH2006PTC161480

(Refer to "CONDITIONS OF REPORTING" overleaf)





**PATIENT NAME : ABHINANDH**

**REF. DOCTOR : DR. MEDIWHEEL**

**CODE/NAME & ADDRESS :** CA00010147 -  
MEDIWHEEL ARCOFEMI HEALTHCARE LIMITED  
F701A, LADO SARAI, NEW DELHI, SOUTH DELHI,  
DELHI,  
SOUTH DELHI 110030  
8800465156

**ACCESSION NO :** 4126XB008149  
**PATIENT ID :** ABHIM2303914126  
**CLIENT PATIENT ID:**  
**ABHA NO :**

**AGE/SEX :** 33 Years Male  
**DRAWN :**  
**RECEIVED :** 24/02/2024 09:30:50  
**REPORTED :** 24/02/2024 15:32:25

Test Report Status	Final	Results	Units
--------------------	-------	---------	-------

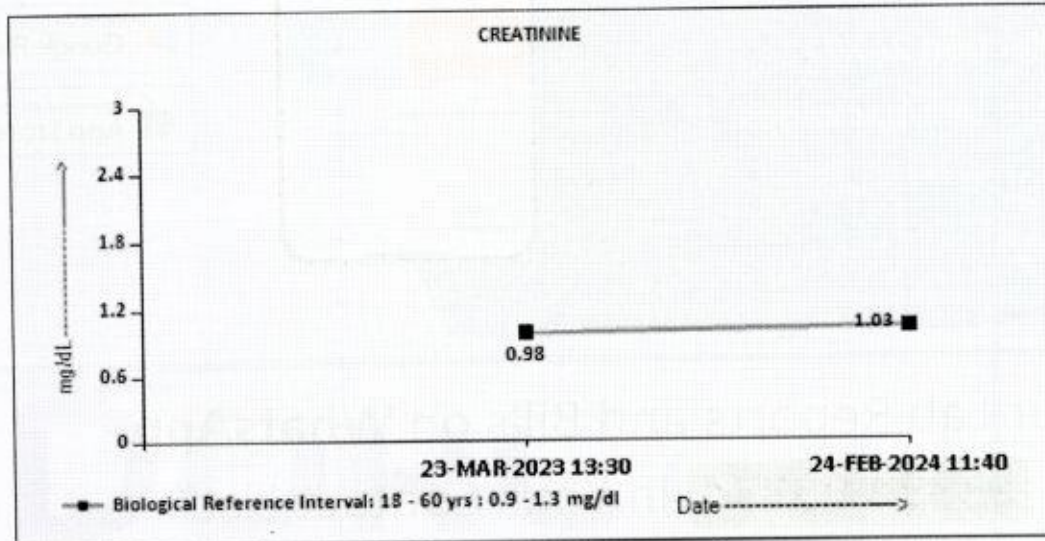

**GLUCOSE, POST-PRANDIAL, PLASMA**

GLUCOSE, POST-PRANDIAL, PLASMA 91

Diabetes Mellitus : > or = 200. mg/dL  
Impaired Glucose tolerance/  
Prediabetes : 140 - 199.  
Hypoglycemia : < 55.

**GLUCOSE FASTING, FLUORIDE PLASMA**

FBS (FASTING BLOOD SUGAR) 105

Diabetes Mellitus : > or = 126. mg/dL  
Impaired fasting Glucose/  
Prediabetes : 101 - 125.  
Hypoglycemia : < 55.

**DR. SMITHA PAULSON, MD**  
(PATH), DPB  
(Reg No - TCMC:35960)  
LAB DIRECTOR & HEAD-  
HISTOPATHOLOGY & CYTOLOGY

**DR. HARI SHANKAR, MBBS MD**  
(Reg No - TCMC:62092)  
HEAD - Biochemistry &  
Immunology



View Details



View Report

**PERFORMED AT :**

DDRC AGILUS PATHLABS LIMITED  
DDRC agilus TOWER, G-131, PANAMPILLY NAGAR,  
ERNAKULAM, 682036  
KERALA, INDIA  
Tel : 93334 93334  
Email : customercare.ddrc@agilus.in



Patient Ref. No. 66600007977998



**PATIENT NAME : ABHINANDH**

**REF. DOCTOR : DR. MEDIWHEEL**

**CODE/NAME & ADDRESS :** CA00010147 -  
MEDIWHEEL ARCOFEMI HEALTHCARE LIMITED  
F701A, LADO SARAI, NEW DELHI, SOUTH DELHI,  
DELHI,  
SOUTH DELHI 110030  
8800465156

**ACCESSION NO :** 4126XB008149  
**PATIENT ID :** ABHIM2303914126  
**CLIENT PATIENT ID:**  
**ABHA NO :**

**AGE/SEX :** 33 Years Male  
**DRAWN :**  
**RECEIVED :** 24/02/2024 09:30:50  
**REPORTED :** 24/02/2024 15:32:25

Test Report Status	Final	Results	Units
--------------------	-------	---------	-------

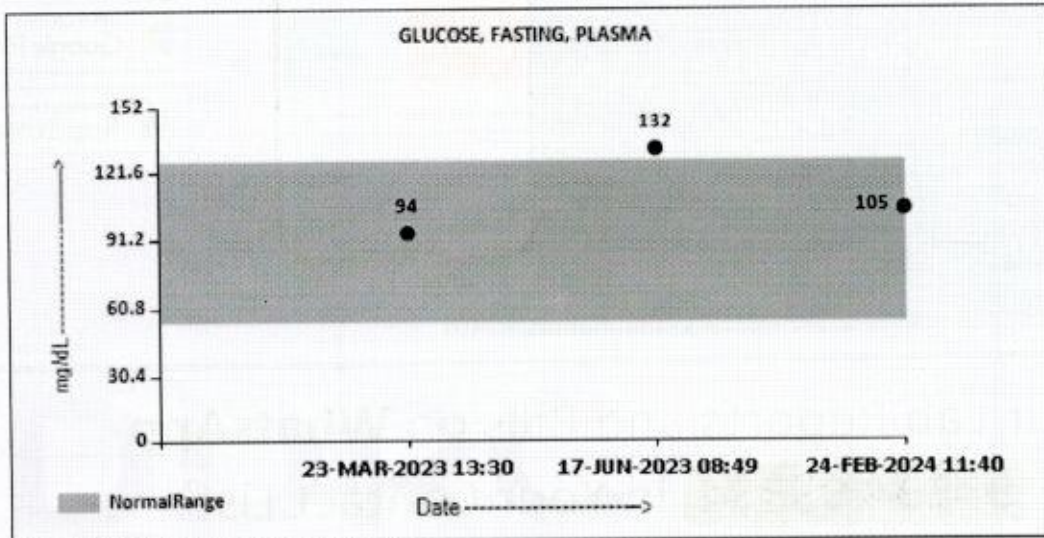

**LIVER FUNCTION TEST WITH GGT**

BILIRUBIN, TOTAL	1.33	General Range : < 1.1	mg/dL
BILIRUBIN, DIRECT	<b>0.57 High</b>	General Range : < 0.3	mg/dL
BILIRUBIN, INDIRECT	0.76	General Range : <0.85	mg/dL
TOTAL PROTEIN	6.8	Ambulatory : 6.4 - 8.3	g/dL
		Recumbant : 6 - 7.8	
ALBUMIN	4.5	20-60yrs : 3.5 - 5.2	g/dL
GLOBULIN	2.3	General Range : 2 - 3.5	g/dL
		Premature Neonates : 0.29 - 1.04	
ALBUMIN/GLOBULIN RATIO	2.0	General Range : 1.1 - 2.5	RATIO
ASPARTATE AMINOTRANSFERASE (AST/SGOT)	58	Adults : < 40	U/L
ALANINE AMINOTRANSFERASE (ALT/SGPT)	132	Adults : < 45	U/L
ALKALINE PHOSPHATASE	97	Adult(<60yrs) : 40 -130	U/L
GAMMA GLUTAMYL TRANSFERASE (GGT)	67	Adult (Male) : < 60	U/L

**TOTAL PROTEIN, SERUM**

**DR. SMITHA PAULSON, MD**  
(PATH), DPB  
(Reg No - TCMC:35960)  
**LAB DIRECTOR & HEAD-  
HISTOPATHOLOGY & CYTOLOGY**

**DR. HARI SHANKAR, MBBS MD**  
(Reg No - TCMC:62092)  
**HEAD - Biochemistry &  
Immunology**



View Details



View Report

**PERFORMED AT :**

DDRC AGILUS PATHLABS LIMITED  
DDRC agilus TOWER, G-131, PANAMPILLY NAGAR,  
ERNAKULAM, 682036  
KERALA, INDIA  
Tel : 93334 93334  
Email : customercare.ddrc@agilus.in



**Patient Ref. No. 66600007977998**



**PATIENT NAME : ABHINANDH**

**REF. DOCTOR : DR. MEDIWHEEL**

**CODE/NAME & ADDRESS :** CA00010147 -  
MEDIWHEEL ARCOFEMI HEALTHCARE LIMITED  
F701A, LADO SARAI, NEW DELHI, SOUTH DELHI,  
DELHI,  
SOUTH DELHI 110030  
8800465156

**ACCESSION NO :** 4126XB008149  
**PATIENT ID :** ABHIM2303914126  
**CLIENT PATIENT ID:**  
**ABHA NO :**

**AGE/SEX :** 33 Years Male  
**DRAWN :**  
**RECEIVED :** 24/02/2024 09:30:50  
**REPORTED :** 24/02/2024 15:32:25

Test Report Status	Final	Results	Units
TOTAL PROTEIN		6.8 Ambulatory : 6.4 - 8.3 Recumbant : 6 - 7.8	g/dL
<b>URIC ACID, SERUM</b>			
URIC ACID		6.3 Adults : 3.4-7	mg/dL
<b>BLOOD UREA NITROGEN (BUN), SERUM</b>			
BLOOD UREA NITROGEN		10 Adult(<60 yrs) : 6 to 20	mg/dL

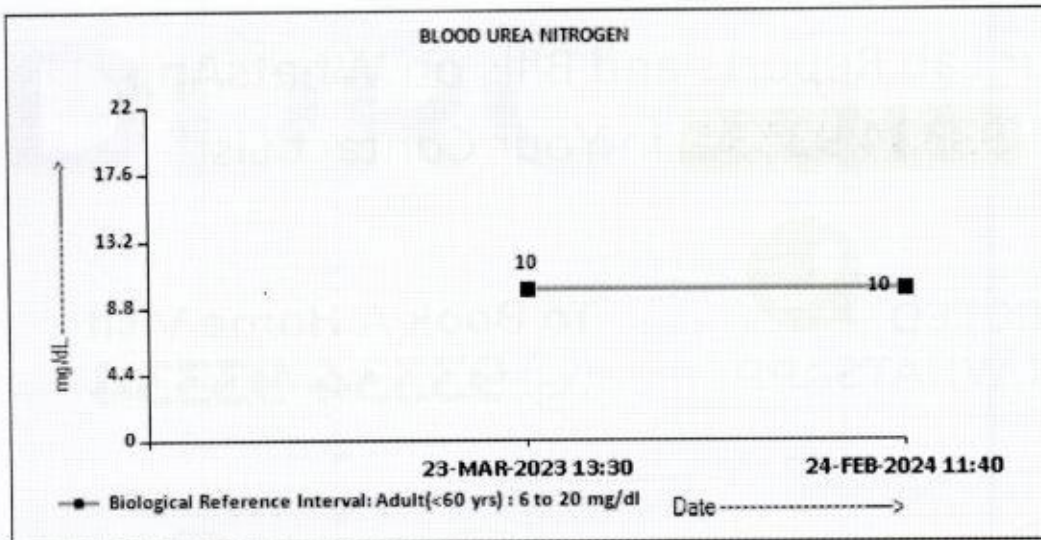

**BIOCHEMISTRY - LIPID**

**MEDIWHEEL HEALTH CHEKUP BELOW 40(M)TMT**

**LIPID PROFILE, SERUM**

CHOLESTEROL	150	Desirable : < 200 Borderline : 200-239 High : >or= 240	mg/dL
-------------	-----	--	-------

**DR. SMITHA PAULSON, MD**  
(PATH), DPB  
(Reg No - TCMC:35960)  
LAB DIRECTOR & HEAD-  
HISTOPATHOLOGY & CYTOLOGY

**DR. HARI SHANKAR, MBBS MD**  
(Reg No - TCMC:62092)  
HEAD - Biochemistry &  
Immunology



View Details



View Report

**PERFORMED AT :**

DDRC AGILUS PATHLABS LIMITED  
DDRC agilus TOWER, G-131, PANAMPILLY NAGAR,  
ERNAKULAM, 682036  
KERALA, INDIA  
Tel : 93334 93334  
Email : customercare.ddrc@agilus.in



Patient Ref. No. 666000007977998



**PATIENT NAME : ABHINANDH**

**REF. DOCTOR : DR. MEDIWHEEL**

**CODE/NAME & ADDRESS :** CA00010147 -  
MEDIWHEEL ARCOFEMI HEALTHCARE LIMITED  
F701A, LADO SARAI, NEW DELHI, SOUTH DELHI,  
DELHI,  
SOUTH DELHI 110030  
8800465156

**ACCESSION NO :** 4126XB008149  
**PATIENT ID :** ABHIM2303914126  
**CLIENT PATIENT ID:**  
**ABHA NO :**

**AGE/SEX :** 33 Years Male  
**DRAWN :**  
**RECEIVED :** 24/02/2024 09:30:50  
**REPORTED :** 24/02/2024 15:32:25

Test Report Status	Final	Results	Units
TRIGLYCERIDES		100	mg/dL
		Normal : < 150 High : 150-199 Hypertriglyceridemia : 200-499 Very High : > 499	
HDL CHOLESTEROL		<b>35 Low</b>	mg/dL
LDL CHOLESTEROL, DIRECT		108	mg/dL
		General range : 40-60 Optimum : < 100 Above Optimum : 100-129 Borderline High : 130-159 High : 160-189 Very High : > or = 190	
NON HDL CHOLESTEROL		115	mg/dL
		Desirable : < 130 Above Desirable : 130 -159 Borderline High : 160 - 189 High : 190 - 219 Very high : > / = 220	
VERY LOW DENSITY LIPOPROTEIN CHOL/HDL RATIO		20.0 4.3	mg/dL
		< / = 30.0 Low Risk : 3.3 - 4.4 Average Risk : 4.5 - 7.0 Moderate Risk : 7.1 - 11.0 High Risk : > 11.0	
LDL/HDL RATIO		3.1	
		Desirable/Low Risk - 0.5-3 Borderline/Moderate Risk- 3.1-6 High Risk- >6.0	

**SPECIALISED CHEMISTRY - HORMONE**

**MEDIWHEEL HEALTH CHEKUP BELOW 40(M)TMT**

**THYROID PANEL, SERUM**

T3	166.00	Adult : 80-200	ng/dL
T4	9.91	Adults : 4.5-12.1	µg/dl
TSH 3RD GENERATION	2.060	21-50 yrs : 0.4 - 4.2	µIU/mL

**DR. HARI SHANKAR, MBBS MD**  
(Reg No - TCMC:62092)  
HEAD - Biochemistry & Immunology

**DR. SMITHA PAULSON, MD**  
(PATH), DPB  
(Reg No - TCMC:35960)  
LAB DIRECTOR & HEAD-  
HISTOPATHOLOGY & CYTOLOGY



View Details



View Report

**PERFORMED AT :**  
DDRC AGILUS PATHLABS LIMITED  
DDRC agilus TOWER, G-131, PANAMPILLY NAGAR,  
ERNAKULAM, 682036  
KERALA, INDIA  
Tel : 93334 93334  
Email : customercare.ddrc@agilus.in



**Patient Ref. No. 66600007977998**



<b>PATIENT NAME : ABHINANDH</b>		<b>REF. DOCTOR : DR. MEDIWHEEL</b>	
<b>CODE/NAME &amp; ADDRESS : CA00010147 -</b> MEDIWHEEL ARCOFEMI HEALTHCARE LIMITED F701A, LADO SARAI, NEW DELHI, SOUTH DELHI, DELHI, SOUTH DELHI 110030 8800465156		<b>ACCESSION NO : 4126XB008149</b>	<b>AGE/SEX : 33 Years Male</b>
		<b>PATIENT ID : ABHIM2303914126</b>	<b>DRAWN :</b>
		<b>CLIENT PATIENT ID:</b>	<b>RECEIVED : 24/02/2024 09:30:50</b>
		<b>ABHA NO :</b>	<b>REPORTED : 24/02/2024 15:32:25</b>

<b>Test Report Status</b>	<b>Final</b>	<b>Results</b>	<b>Units</b>
---------------------------	--------------	----------------	--------------

**CLINICAL PATH - URINALYSIS**

**MEDIWHEEL HEALTH CHEKUP BELOW 40(M)TMT**

**PHYSICAL EXAMINATION, URINE**

COLOR	AMBER
APPEARANCE	CLEAR

**CHEMICAL EXAMINATION, URINE**

PH	6.0	4.8 - 7.4
SPECIFIC GRAVITY	1.020	1.015 - 1.030
PROTEIN	NOT DETECTED	NOT DETECTED
GLUCOSE	NOT DETECTED	NOT DETECTED
KETONES	NOT DETECTED	NOT DETECTED
BLOOD	NOT DETECTED	NOT DETECTED
BILIRUBIN	NOT DETECTED	NOT DETECTED
UROBILINOGEN	NORMAL	NORMAL
NITRITE	NOT DETECTED	NOT DETECTED
LEUKOCYTE ESTERASE	NOT DETECTED	NOT DETECTED

**MICROSCOPIC EXAMINATION, URINE**

RED BLOOD CELLS	NOT DETECTED	NOT DETECTED	/HPF
WBC	3-5	0-5	/HPF
EPITHELIAL CELLS	1-2	0-5	/HPF
CASTS	NOT DETECTED		
CRYSTALS	NOT DETECTED		
BACTERIA	NOT DETECTED	NOT DETECTED	
YEAST	NOT DETECTED	NOT DETECTED	

**DR.NISHA G,MBBS MD(PATH),**  
(Reg No - TCMC:45399)  
CONSULTANT PATHOLOGIST

**DR.HARI SHANKAR, MBBS MD**  
(Reg No - TCMC:62092)  
HEAD - Biochemistry &  
Immunology

**DR.SMITHA PAULSON,MD**  
(PATH),DPB  
(Reg No - TCMC:35960)  
LAB DIRECTOR & HEAD-  
HISTOPATHOLOGY & CYTOLOGY



View Details



View Report

**PERFORMED AT :**

DDRC AGILUS PATHLABS LIMITED  
DDRC agilus TOWER, G-131,PANAMPILLY NAGAR,  
ERNAKULAM, 682036  
KERALA, INDIA  
Tel : 93334 93334  
Email : customercare.ddrc@agilus.in



Patient Ref. No. 666000007977998

NAME: MR ABHINANDH	STUDY DATE : 24.02.2024
AGE / SEX : 33 YRS /M	REPORTING DATE : 24.02.2024
REFERRED BY : MEDIWHEEL	ACC NO: 4126XB008149

### X - RAY - CHEST PA VIEW

- Both the lung fields are clear.
- B/L hila and mediastinal shadows are normal.
- Cardiac silhouette appears normal.
- Cardio - thoracic ratio is normal.
- Bilateral CP angles and domes of diaphragm appear normal.

**IMPRESSION: NORMAL STUDY.**

**Kindly correlate clinically**

  
**Dr. HRISHIKESH C MBBS,DMRD**  
**Consultant Radiologist.**



Date.....24/2/24

OPHTHALMOLOGY REPORT

This is to certify that I have examined

Mr / Ms : .....Abhinavh. k. P.....Aged...33...and his / her

visual standards is as follows :

Visual Acuity:

For far vision

R: .....6/36.....

L: .....6/36.....

2pg { 6/6  
6/6

For near vision

R: .....N6.....

L: .....N6.....

Color Vision : .....Normal.....

.....

**CIYA MARY P ROCKY**

**(Optometrist)**





Age / Gender: 33/Male

Date and Time: 24th Feb 24 11:40 AM

Patient ID: 8149

Patient Name: ABHINANDH

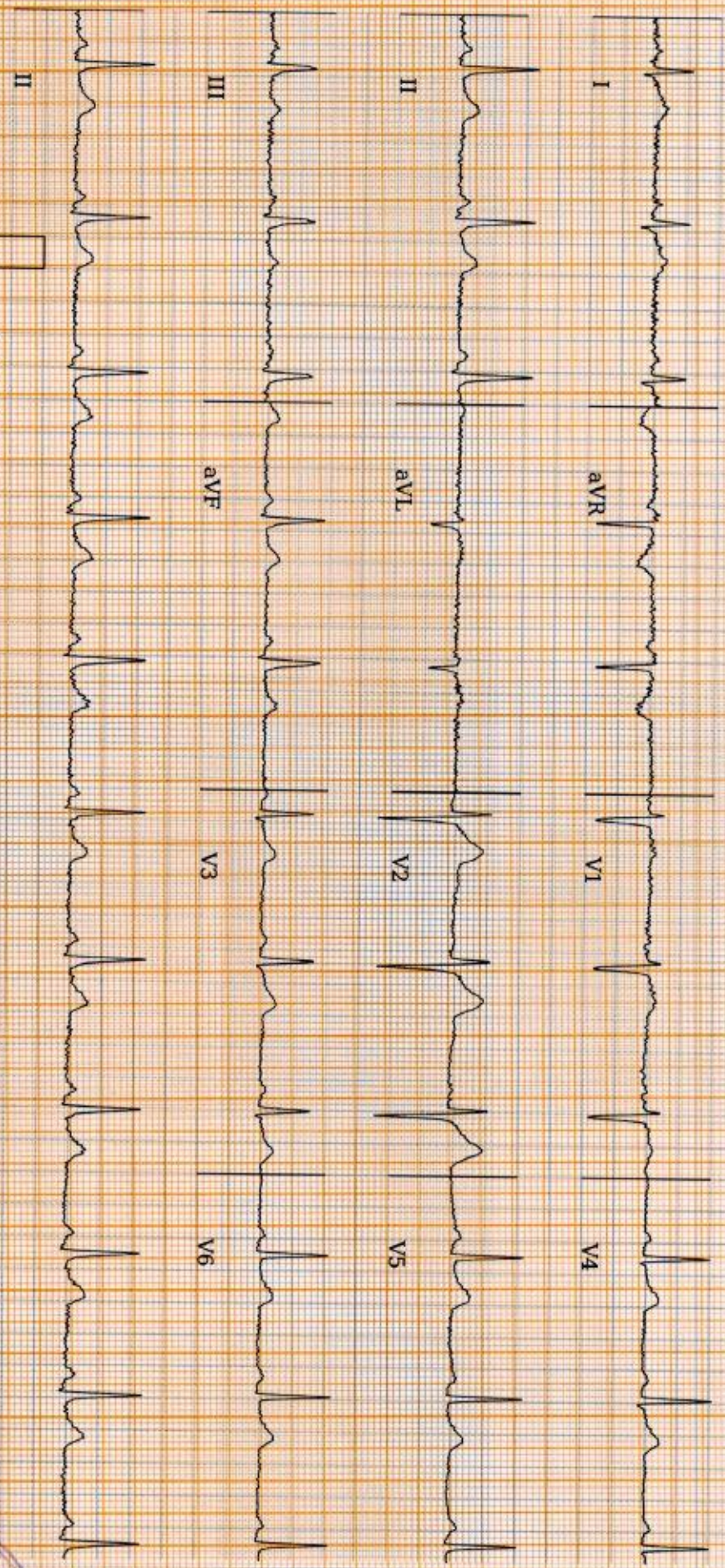

AR: 65bpm VR: 65bpm QRSDD: 80ms QT: 362ms QTcB: 376.78ms PRT: 150ms P-R-T: 51° 71° 48°

25.0 mm/s 10.0 mm/mV 0.20Hz, 50Hz

ECG Within Normal Limits: Sinus Rhythm. Please correlate clinically.

REPORTED BY

Dr. Javed Ali Khadr

M.B.B.S., PGDCC

KMC 85866



Disclaimer: Analysis in this report is based on ECG alone and should only be used as an adjunct to clinical history, symptoms and results of other invasive and non-invasive tests and must be interpreted by a qualified physician.



NAME	MR ABHINANDH	AGE	33 YRS
SEX	MALE	DATE	February 24, 2024
REFERRAL	MEDIWHEEL	ACC NO	4126XB008149

### USG ABDOMEN AND PELVIS

<b>LIVER</b>	Measures ~14.2 cm, shows increased echoes. Smooth margins and no obvious focal lesion within. No IHBR dilatation. Portal vein normal in caliber.
<b>GB</b>	Poorly distended.
<b>SPLEEN</b>	Measures ~ 11 cm. Splenic vein normal.
<b>PANCREAS</b>	Normal to visualized extent. PD is not dilated.
<b>KIDNEYS</b>	RK: 9.7 x 5.7 cm, normal in size and echotexture. LK: 11.0 x 5.3 cm, normal in size and echotexture. Tiny 2 mm microlith in right kidney noted. Subtle left renal concretions noted. Maintained corticomedullary differentiation and normal parenchymal thickness. No hydroureteronephrosis.
<b>BLADDER</b>	Normal wall caliber, no internal echoes/calculus within.
<b>PROSTATE</b>	Normal in volume and echopattern.
<b>FLUID</b>	Nil to visualized extent.
<b>BOWEL</b>	Visualized bowel loops appear normal.
<b>IMPRESSION</b>	<ul style="list-style-type: none"> <li>⚡ Grade II Fatty liver.</li> <li>⚡ Tiny right renal microlith.</li> <li>⚡ Subtle left renal concretions.</li> </ul> Kindly correlate clinically.

*Dr. Hrishikesh C*  
**Dr. HRISHIKESH C MBBS DMRD**  
 Consultant Radiologist

**Thank you for referral. Your feedback will be appreciated.**





ABHINANDH (33 M)

DDRC agilus DIAGNOSTICS P NAGAR

Test Report

Protocol: Bruce

ID: XB008149

Date: 24-Feb-24

Exec Time : 0 m 0 s

Stage Time : 0 m 57 s

HR: 75 bpm

ST Level (mm) ST Slope (mV/s)

Stage: Supine

Speed: 0 mph

Grade: 0 %

(THR: 158 bpm)

B.P: 120 / 80

ST Level (mm) ST Slope (mV/s)

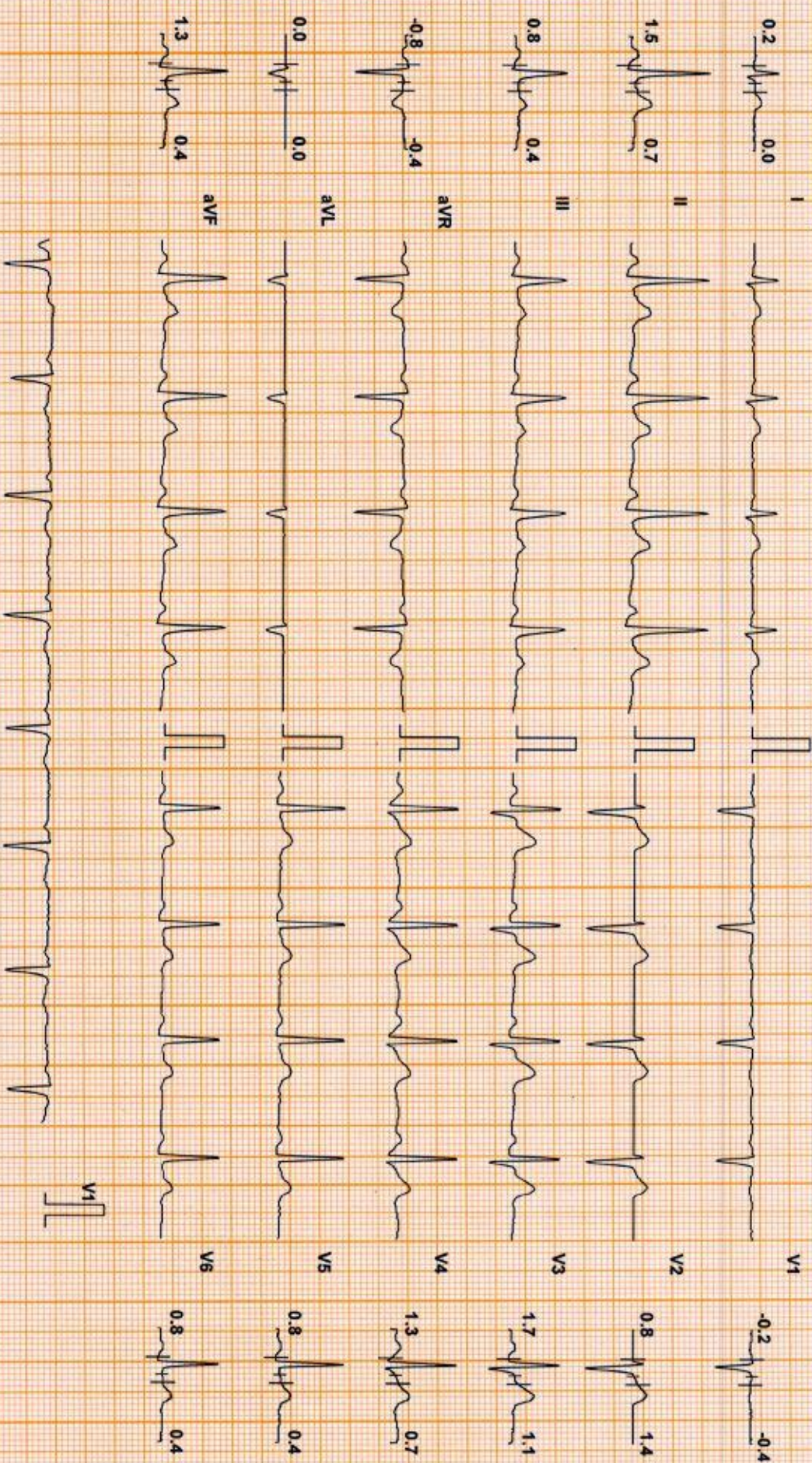

Chart Speed: 25 mm/sec  
Schlifer Sparden V 4.7

Filter: 35 Hz

Mains Fil: ON

Amp: 10 mm

60 = R - 60 ms

J = R + 60 ms

Post J = J + 60 ms

Linked Median

ABHINANDH (33 M)

DDRC agilus DIAGNOSTICS P NAGAR

Test Report

ID: XB008149

Date: 24-Feb-24

Exec Time : 0 m 0 s

Stage Time : 0 m 14 s HR: 90 bpm

Protocol: Bruce

Stage: Standing

Speed: 0 mph

Grade: 0%

(THR: 158 bpm)

B.P.: 120 / 80

ST Level (mm) ST Slope (mV/s)

ST Level (mm) ST Slope (mV/s)

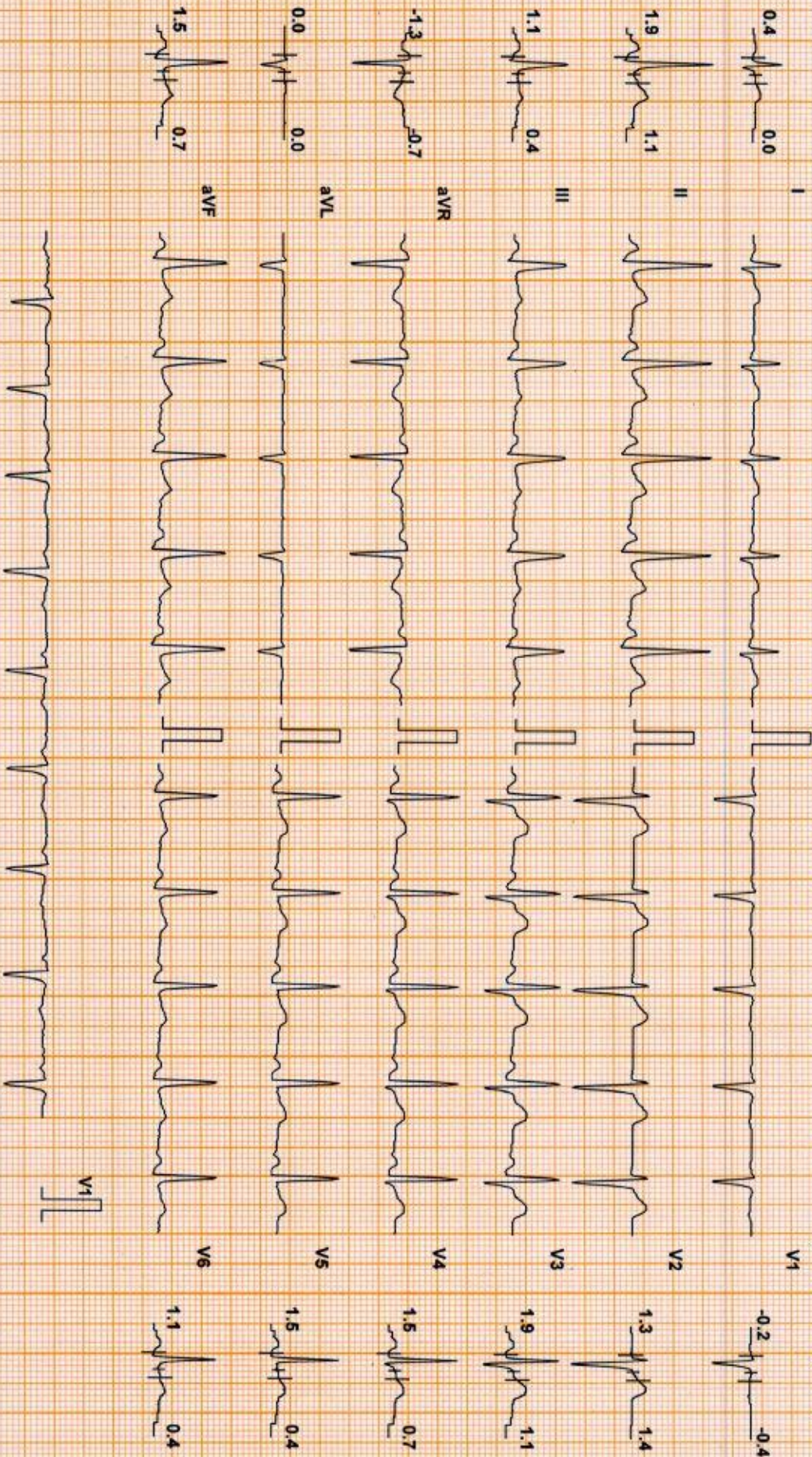

Chart Speed: 25 mm/sec  
Schlifer Spandem V 4.7

Filter: 35 Hz

Mains Fil: ON

Amp: 10 mm

ISO = R - 50 ms

J = R + 60 ms

Post J = J + 60 ms

Linked Median

# DDRC agilus DIAGNOSTICS P NAGAR

## Test Report

ABHINANDH (33 M)

ID: XB008149

Date: 24-Feb-24

Exec Time : 2 m 54 s Stage Time : 2 m 54 s HR: 121 bpm

Protocol: Bruce

Stage: 1

Speed: 1.7 mph

Grade: 10 %

(THR: 158 bpm)

B.P: 120 / 80

ST Level (mm) ST Slope (mV/s)

ST Level (mm) ST Slope (mV/s)

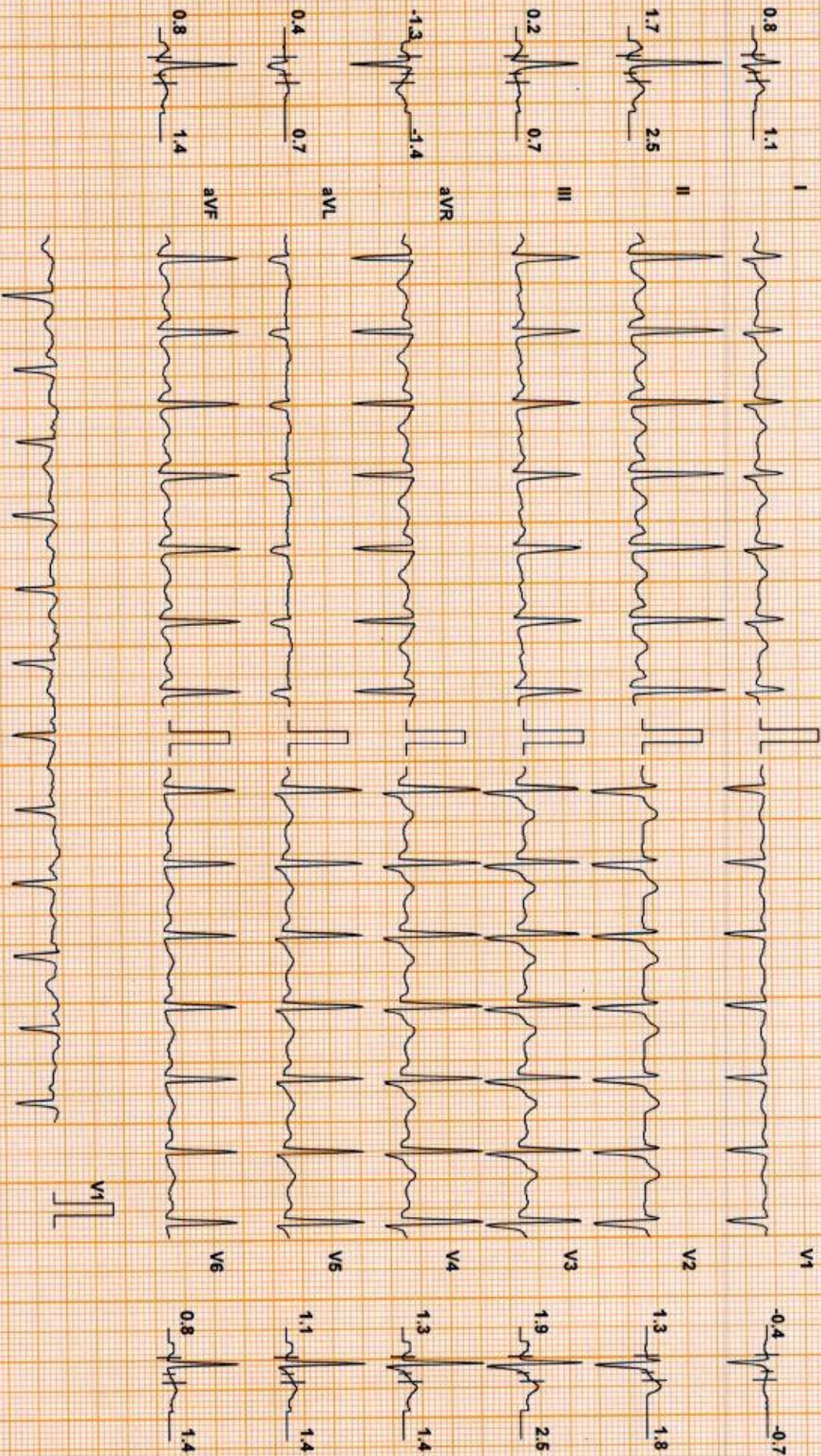

Chart Speed: 25 mm/sec  
Schiller Spacelan V 4.7

Filter: 35 Hz

Mains Fil: ON

Amp: 10 mm

iso = R - 60 ms

J = R + 60 ms

Post J = J + 60 ms

Linked Median

ABHINANDH (33 M)

DDRC agilus DIAGNOSTICS P NAGAR

Test Report

ID: XB008149

Date: 24-Feb-24

Exec Time : 5 m 54 s Stage Time : 2 m 54 s HR: 148 bpm

Protocol: Bruce

Stage: 2

Speed: 2.5 mph

Grade: 12 %

(THR: 158 bpm)

B.P.: 130 / 80

ST Level (mm) ST Slope (mV/s)

ST Level (mm) ST Slope (mV/s)

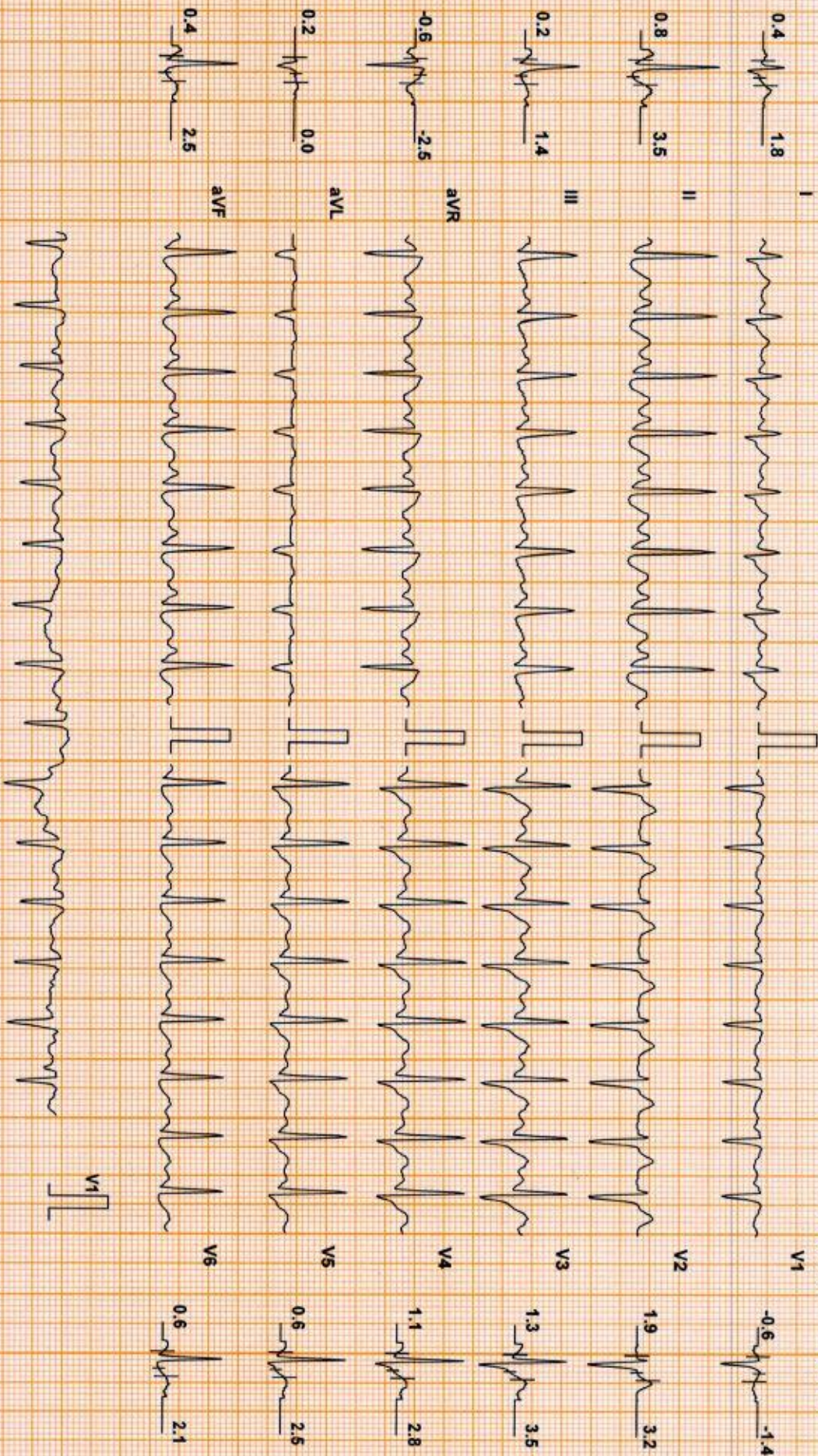

Chart Speed: 25 mm/sec  
Schiller Spandian V 4.7

Filter: 35 Hz

Mains Fil: ON

Amp: 10 mm

iso = R - 60 ms

J = R + 60 ms

Post J = J + 60 ms

Linked Median

ABHINANDH (33 M)

ID: XB008149

Date: 24-Feb-24

Exec Time : 7 m 56 s

Stage Time : 1 m 56 s

HR: 163 bpm

Protocol: Bruce

Stage: Peak Ex

Speed: 3.4 mph

Grade: 14 %

(THR: 158 bpm)

B.P: 140 / 80

ST Level (mm) ST Slope (mV/s)

ST Level (mm) ST Slope (mV/s)

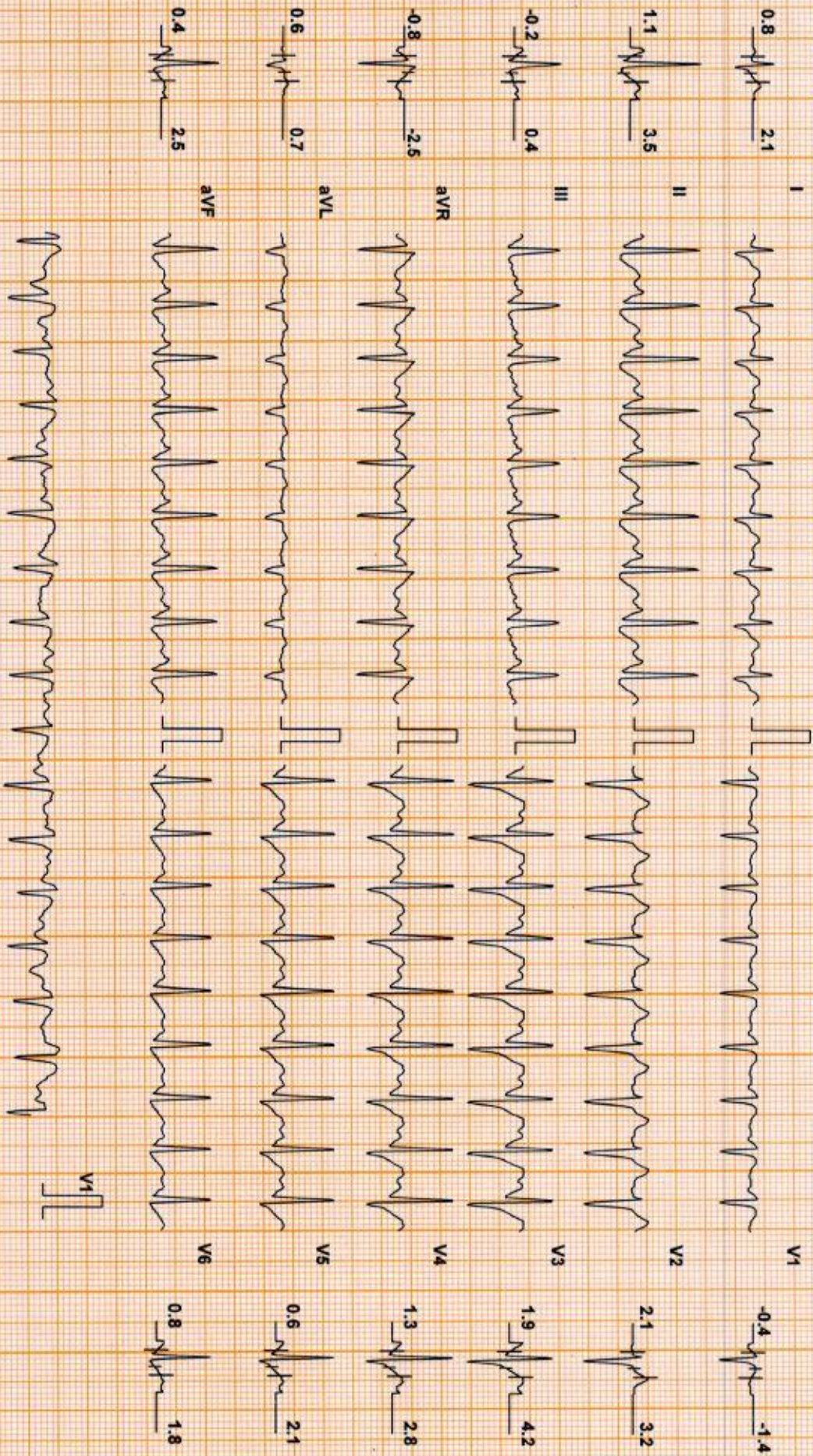

Chart Speed: 25 mm/sec  
Schiller Spanden V 4.7

Filter: 35 Hz

Mains Fil: ON

Ampl: 10 mm

ISO = R - 60 ms

J = R + 60 ms

Post J = J + 60 ms

Linked Median

# DDRC agilus DIAGNOSTICS P NAGAR

# Test Report

**ABHINANDH (33 M)**

ID: XB008149

Date: 24-Feb-24

Exec Time : 8 m 2 s

Stage Time : 0 m 54 s

HR: 117 bpm

Protocol: Bruce

Stage: Recovery(1)

Speed: 1 mph

Grade: 0 %

(THR: 158 bpm)

B.P.: 160 / 80

ST Level (mm)    ST Slope (mV/s)

ST Level (mm)    ST Slope (mV/s)

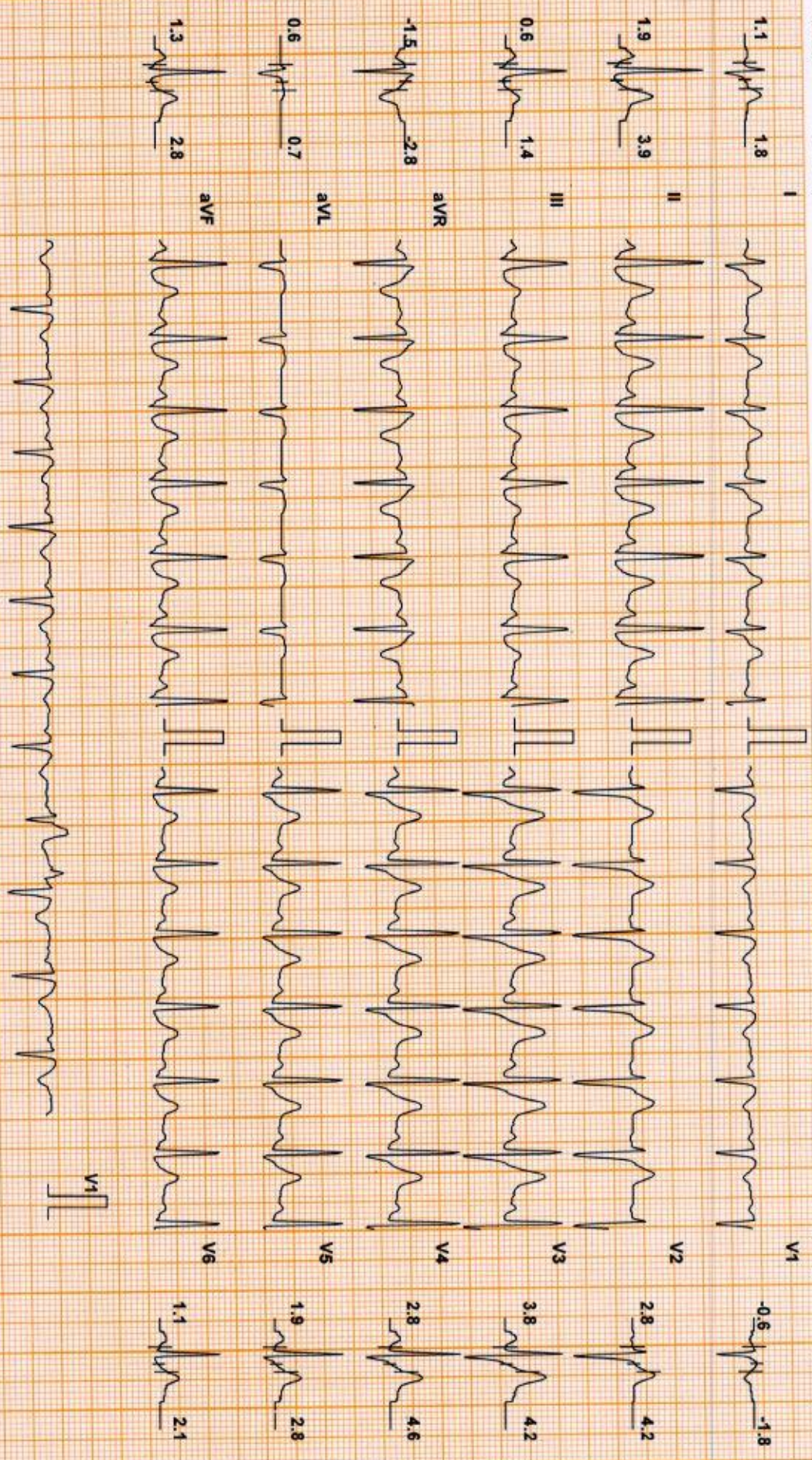

Chart Speed: 25 mm/sec  
Schlier Spanden V 4.7

Filter: 35 Hz

Mains Fil: ON

Amp: 10 mm

ISO = R - 60 ms

J = R + 60 ms

Post J = J + 60 ms

Linked Median



ABHINANDH (33 M)

DDRC agilus DIAGNOSTICS P NAGAR

Test Report

Protocol: Bruce

ID: XB008149

Date: 24-Feb-24

Exec Time : 8 m 2 s

Stage Time : 0 m 54 s HR: 110 bpm

Stage: Recovery(2)

Speed: 0 mph

Grade: 0 %

(THR: 158 bpm)

B.P: 150 / 80

ST Level (mm) ST Slope (mV/s)

ST Level (mm) ST Slope (mV/s)

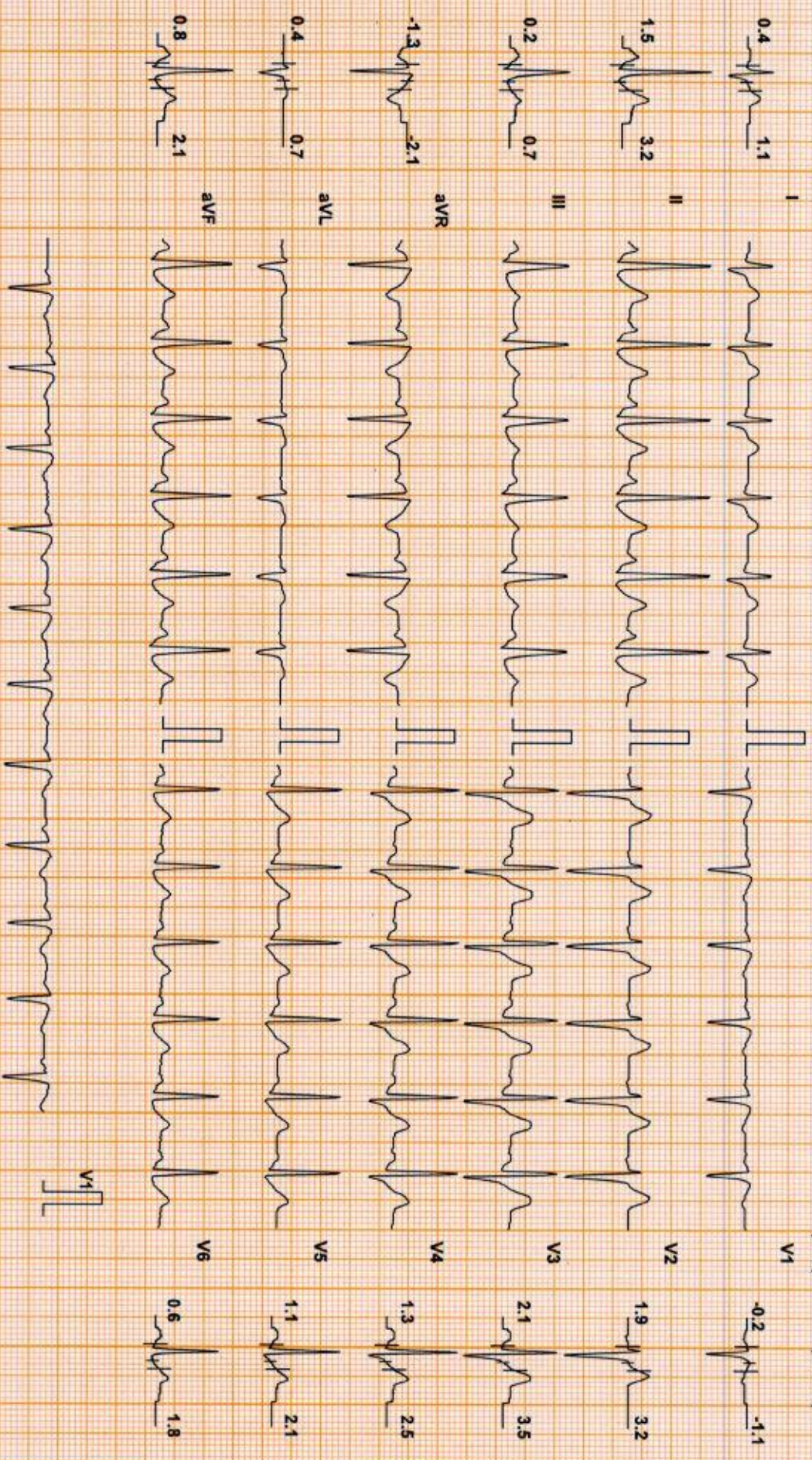

Chart Speed: 25 mm/sec  
Schiller Spandau V.4.7

Filter: 35 Hz

Mains Filtr: ON

Amp: 10 mm

ISO = R - 60 ms

J = R + 60 ms

Post J = J + 60 ms

Linked Median

# DDRC agilus DIAGNOSTICS P NAGAR

## Test Report

ABHINANDH (33 M)

ID: XB008149

Date: 24-Feb-24

Exec Time : 8 m 2 s

Stage Time : 0 m 54 s HR: 110 bpm

Protocol: Bruce

Stage: Recovery(3)

Speed: 0 mph

Grade: 0 %

(THR: 158 bpm)

B.P: 150 / 80

ST Level (mm) ST Slope (mV/s)

ST Level (mm) ST Slope (mV/s)

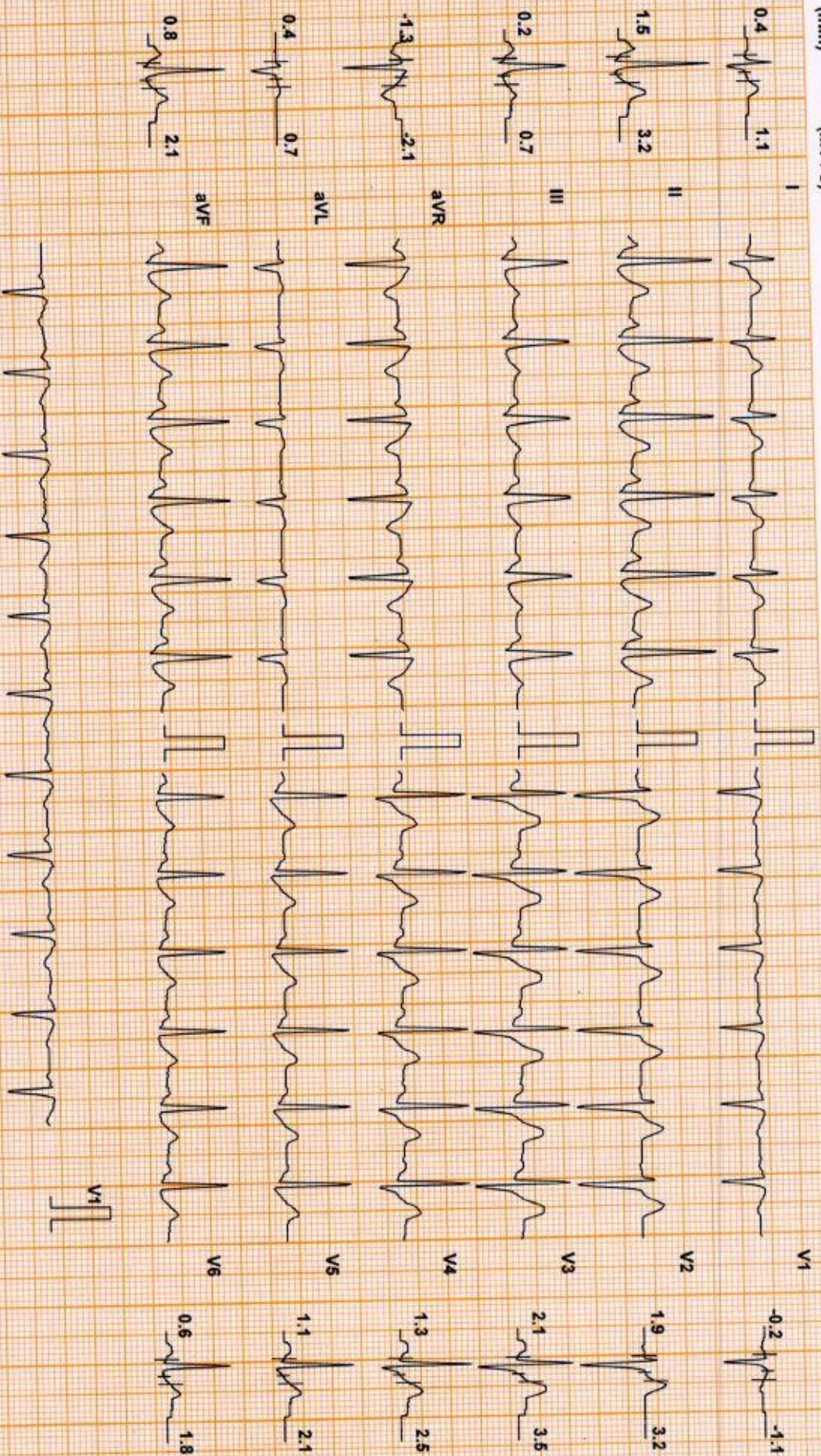

Chart Speed: 25 mm/sec  
Schiller Standard V 4.7

Filter: 35 Hz

Mains Fil: ON

Amp: 10 mm

ISO = R - 60 ms

J = R + 60 ms

Post J = J + 60 ms

Linked Median

## DDRC agilus DIAGNOSTICS P NAGAR

**Patient Details**      **Date:** 24-Feb-24      **Time:** 13:10:04  
**Name:** ABHINANDH ID: XB008149  
**Age:** 33 y      **Sex:** M      **Height:** -- cms      **Weight:** -- Kgs  
**Clinical History:** NIL

**Medications:**

### Test Details

**Protocol:** Bruce      **Pr.MHR:** 187 bpm      **THR:** 158 (85 % of Pr.MHR) bpm  
**Total Exec. Time:** 8 m 2 s      **Max. HR:** 163 ( 87% of Pr.MHR )bpm      **Max. Mets:** 10.20  
**Max. BP:** 160 / 80 mmHg      **Max. BP x HR:** 26080 mmHg/min      **Min. BP x HR:** 5600 mmHg/min  
**Test Termination Criteria:** Target HR attained

### Protocol Details

Stage Name	Stage Time (min : sec)	Mets	Speed (mph)	Grade (%)	Heart Rate (bpm)	Max. BP (mm/Hg)	Max. ST Level (mm)	Max. ST Slope (mV/s)
Supine	1 : 3	1.0	0	0	70	120 / 80	-1.06 aVR	1.42 V2
Standing	0 : 20	1.0	0	0	92	120 / 80	-1.49 aVR	1.42 II
1	3 : 0	4.6	1.7	10	121	120 / 80	-1.49 aVR	2.12 II
2	3 : 0	7.0	2.5	12	147	130 / 80	-1.49 aVR	3.89 II
Peak Ex	2 : 2	10.2	3.4	14	163	140 / 80	-1.27 III	4.95 V3
Recovery(1)	1 : 0	1.8	1	0	128	160 / 80	-2.12 aVR	5.66 V3
Recovery(2)	1 : 0	1.0	0	0	118	150 / 80	-2.12 aVR	5.66 V3
Recovery(3)	0 : 51	1.0	0	0	108	140 / 80	-1.27 aVR	3.89 V3

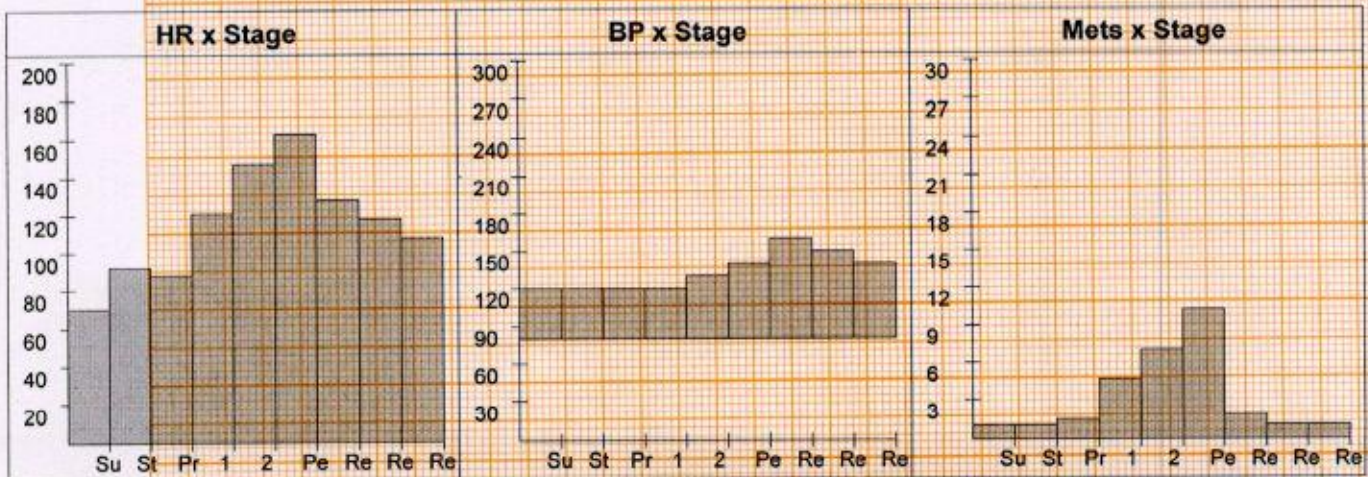

## DDRC agilus DIAGNOSTICS P NAGAR

### Patient Details

Date: 24-Feb-24

Time: 13:10:04

Name: ABHINANDH ID: XB008149

Age: 33 y

Sex: M

Height: -- cms

Weight: -- Kgs

### Interpretation

The patient exercised according to the Bruce protocol for 8 m 2 s achieving a work level of Max. METS : 10.20. Resting heart rate initially 70 bpm, rose to a max. heart rate of 163 ( 87% of Pr.MHR ) bpm. Resting blood Pressure 120 / 80 mmHg, rose to a maximum blood pressure of 160 / 80 mmHg.No Angina,No Arrhythmia.

- No significant ST changes
- Test negative for inducible ischemia

  
DR. GEORGE THOMAS  
MD, FCSI, FIAE  
CARDIOLOGIST  
Reg. 86614



Ref. Doctor: MEDIWHEEL

Doctor: -----

( Summary Report edited by user )