



S232435254

OP Registration Card

Registration No. : **S232435254**
Patient Name : **MRS. SHIBANI RANI BISWAS**
Father/Spouse : **BIKRAM SEN**
Address : **KRISHI NAGARA, SHIVAMOGGA**
Date & Time : **10-02-2024 10:22 AM**
Age/Sex : **37Y/F**
Marital Status : **Married**
Mobile No. : **9573077853**
Plan : **OPREG**
Department : **INTERNAL MEDICINE**
Consultant : **DR. MAITHILI T M**

Complaints:

Came for MTC

BP 120/80 mmHg
wt 69.5 kg

Clinical Findings:

Kc/o - hypothyroidism / on Rx from outside

pt in an

Diagnosis:

① T-THYROX 75 MCG
1-0-0

Investigations:

Asymptomatic now

ole - EUSNAD

Cross Reference:

Advice

Treatment/Prescriptions:

Deletion of previous

① T-THYROX 75 MCG 1-0-0 X T.C.

(On empty stomach)

Signature of Consultant

— R/A @ 6 months (8/8/2024) C TSH

② T. ZENTAL 400

① stat

(70 be chewed)

③ T. FERONIA-XT

o — o x ③ mantlis

Name	: SHIBANI RANI BISWAS	REG/LAB NO.	: 24021338 / 31966
AGE/SEX	: 37 Yrs / Female	UHID	: S232435254
CONTACT NO.	: 9573077853	IP/OP	: OP /
REFERRED BY	: DR. MAITHILI T M	DATE OF COLLECTION	: 10-02-2024 at 10:58 AM
		DATE OF REPORT	: 10-02-2024 at 11:23 AM



TEST PARAMETER	RESULT	UNIT	REFERENCE RANGE
----------------	--------	------	-----------------

HAEMATOLOGY

COMPLETE BLOOD COUNT (CBC)

HAEMOGLOBIN <small>PHOTOMETRY</small>	10.8	gm/dl	12 - 16
TOTAL COUNT <small>FLOW CYTOMETRY METHOD</small>	8270	cells/cumm	4000 - 11000
DIFFERENTIAL COUNT			
NEUTROPHILS	60.7	%	35 - 66
LYMPHOCYTES	29.9	%	24 - 44
MONOCYTES	6.5	%	2 - 8
EOSINOPHILS	2.3	%	0 - 6
BASOPHILS	0.6	%	0 - 1
PLATELET COUNT <small>DC DETECTION METHOD</small>	1.97	Lakhs/cumm	1.5 - 4.5
R.B.C COUNT <small>DC DETECTION METHOD</small>	4.25	mill/cumm	4.5 - 5.2
PACKED CELL VOLUME (PCV) <small>CALCULATED</small>	34.4	%	33 - 51
M.C.V <small>CALCULATED</small>	80.9	fl	80 - 100
M.C.H <small>CALCULATED</small>	25.41	pg	26 - 34
M.C.H.C <small>CALCULATED</small>	31.40	g/dl	32 - 36
RDW-CV <small>CALCULATED</small>	14.9	%	11.5 - 13.1

Dispatched by: SUMA

**** End of Report ****

Printed by: MOHAN J on 10-02-2024 at 03:16 PM

Please correlate laboratory results clinically. Contact laboratory for any clarification. All results are sample specific.

Sneha
Lab technician

VERIFIED BY

Dr. CHETHAN SAGAR S
MBBS, MD
Consultant Pathologist



Name	: SHIBANI RANI BISWAS	REG/LAB NO.	: 24021338 / 31966
AGE/SEX	: 37 Yrs / Female	UHID	: S232435254
CONTACT NO.	: 9573077853	IP/OP	: OP /
REFERRED BY	: DR. MAITHILI T M	DATE OF COLLECTION	: 10-02-2024 at 10:58 AM
		DATE OF REPORT	: 10-02-2024 at 03:13 PM



TEST PARAMETER	RESULT	UNIT	REFERENCE RANGE
----------------	--------	------	-----------------

BIOCHEMISTRY

POST PRANDIAL BLOOD SUGAR <small>GOD POD METHOD</small>	110	mg/dl	80 - 140
FASTING BLOOD SUGAR <small>GOD POD METHOD</small>	107	mg/dl	70 - 110

HAEMATOLOGY

BLOOD GROUP	"B"		
RH TYPE	POSITIVE		
ERYTHROCYTE SEDIMENTATION RATE <small>WESTERGRENS METHOD</small>	45	mm/hr	0 - 20

Dispatched by: MOHAN J

**** End of Report ****

Printed by: MOHAN J on 10-02-2024 at 03:16 PM

Please correlate laboratory results clinically. Contact laboratory for any clarification. All results are sample specific.

MOHAN J
Lab technician

VERIFIED BY

Dr. CHETHAN SAGAR S
MBBS, MD
Consultant Pathologist



Name	: SHIBANI RANI BISWAS	REG/LAB NO.	: 24021338 / 31966
AGE/SEX	: 37 Yrs / Female	UHID	: S232435254
CONTACT NO.	: 9573077853	IP/OP	: OP /
REFERRED BY	: DR. MAITHILI T M	DATE OF COLLECTION	: 10-02-2024 at 10:58 AM
		DATE OF REPORT	: 10-02-2024 at 03:16 PM



TEST PARAMETER	RESULT	UNIT	REFERENCE RANGE
----------------	--------	------	-----------------

BIOCHEMISTRY

HbA1c (Glycosylated hemoglobin)

HbA1c (GLYCOSYLATED Hb) <small>IFPLC</small>	6.0	%	4.2 - 6.4
MEAN BLOOD GLUCOSE	125.5	mg/dl	60 - 120

Note:

1. Since HbA1c reflects long term fluctuations in the blood glucose concentration, a diabetic patient who is recently under good control may still have a high concentration of HbA1c.
2. Target goals of < 7.0 % may be beneficial in patients with short duration of diabetes, long life expectancy and no significant cardiovascular disease. In patients with significant complications of diabetes, limited life expectancy or extensive co-morbid conditions, targeting a goal of < 7.0 % may not be appropriate.

Comments:

HbA1c provides an index of average blood glucose levels over the past 8 - 12 weeks and is a much better indicator of long term glycemic control as compared to blood and urinary glucose determinations. ADA criteria for correlation between HbA1c & Mean plasma glucose levels.

HORMONE ASSAYS

THYROID PROFILE (TFT)

TOTAL TRIIODOTHYRONINE (T3) <small>ELFA METHOD</small>	1.4	ng/ml	0.8 - 1.8
TOTAL THYROXINE (T4) <small>ELFA METHOD</small>	10.8	ug/dl	5.5 - 14
THYROID STIMULATING HORMONE (TSH) <small>CLIA</small>	3.7	μIU/ml	0.35 - 5.5

Dispatched by: MOHAN J

**** End of Report ****

Printed by: MOHAN J on 10-02-2024 at 03:16 PM

Please correlate laboratory results clinically. Contact laboratory for any clarification. All results are sample specific.

MOHAN J
Lab technician

VERIFIED BY

Dr. CHETHAN SAGAR S
MBBS, MD
Consultant Pathologist



Name	: SHIBANI RANI BISWAS	REG/LAB NO.	: 24021338 / 31966
AGE/SEX	: 37 Yrs / Female	UHID	: S232435254
CONTACT NO.	: 9573077853	IP/OP	: OP /
REFERRED BY	: DR. MAITHILI T M	DATE OF COLLECTION	: 10-02-2024 at 10:58 AM
		DATE OF REPORT	: 10-02-2024 at 12:44 PM



TEST PARAMETER	RESULT	UNIT	REFERENCE RANGE
BIOCHEMISTRY			
LIPID PROFILE TEST (LPT)			
TOTAL CHOLESTEROL	163	mg/dl	Desirable level: <200mg/dl Border line High :200-239mg/dl High : > 240mg/dl
TRIGLYCERIDES	95	mg/dl	Desirable level : <150mg/dl Borderline High :150-199mg/dl High :200-499mg/dl
HDL CHOLESTEROL - DIRECT	54	mg/dl	Desirable level : >60mg/dl Borderline : 40-60mg/dl High risk : < 40mg/dl
LDL CHOLESTEROL - DIRECT	97	mg/dl	Desirable : <100 mg/dl LowRisk :100-129mg/dl Borderline :130-159mg/dl High risk :160-189mg/dl Very high risk:>190mg/dl
VLDL CHOLESTEROL	19	mg/dl	< 30.0
TC/HDL	3		< 4.5
LDL/HDL	2		<3.5

Dispatched by: MOHAN J

**** End of Report ****

Printed by: MOHAN J on 10-02-2024 at 03:16 PM

Please correlate laboratory results clinically. Contact laboratory for any clarification. All results are sample specific.

MOHAN J
Lab technician

VERIFIED BY

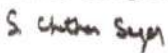
Dr. CHETHAN SAGAR S
MBBS, MD
Consultant Pathologist



Name	: SHIBANI RANI BISWAS	REG/LAB NO.	: 24021338 / 31966
AGE/SEX	: 37 Yrs / Female	UHID	: S232435254
CONTACT NO.	: 9573077853	IP/OP	: OP /
REFERRED BY	: DR. MAITHILI T M	DATE OF COLLECTION	: 10-02-2024 at 10:58 AM
		DATE OF REPORT	: 10-02-2024 at 12:44 PM



TEST PARAMETER	RESULT	UNIT	REFERENCE RANGE
----------------	--------	------	-----------------

BIOCHEMISTRY

LIVER FUNCTION TEST (LFT)

TOTAL BILIRUBIN	0.64	mg/dl	0.1 - 1.2
DIRECT BILIRUBIN	0.21	mg/dl	0 - 0.2
INDIRECT BILIRUBIN	0.43	mg/dl	0 - 0.8
SGOT/AST	20	U/L	up to 33
SGPT/ALT	20	U/L	up to 33
ALKALINE PHOSPHATASE	94	IU/L	35 - 104
TOTAL PROTEIN	7.4	g/dl	6.6 - 8.7
SERUM ALBUMIN	4.1	g/dl	3.4 - 5.4
SERUM GLOBULIN	3.3	g/dL	3.5 - 4.5
A/G RATIO	1.2		1.1 - 2.2

RENAL FUNCTION TEST

BLOOD UREA <small>GLDH-UREASE METHOD</small>	20.4	mg/dL	16.6 - 48.5
SERUM CREATININE <small>ENZYMATIC METHOD</small>	0.67	mg/dL	0.6 - 1.2

Dispatched by: MOHAN J

**** End of Report ****

Printed by: MOHAN J on 10-02-2024 at 03:16 PM

Please correlate laboratory results clinically. Contact laboratory for any clarification. All results are sample specific.

MOHAN J
Lab technician

VERIFIED BY

Dr. CHETHAN SAGAR S
MBBS, MD
Consultant Pathologist



Name	: SHIBANI RANI BISWAS	REG/LAB NO.	: 24021338 / 31978
AGE/SEX	: 37 Yrs / Female	UHID	: S232435254
CONTACT NO.	: 9573077853	IP/OP	: OP /
REFERRED BY	: DR. MAITHILI T M	DATE OF COLLECTION	: 10-02-2024 at 01:51 PM
		DATE OF REPORT	: 10-02-2024 at 03:15 PM



TEST PARAMETER	RESULT	UNIT	REFERENCE RANGE
----------------	--------	------	-----------------

BIOCHEMISTRY

FERRITIN LEVEL

FERRITIN LEVEL <small>ELFA METHOD</small>	5.5	ng/ml	Menopausal women : 10 - 160 Non-menopausal women : 25- 280
--	-----	-------	--

Dispatched by: MOHAN J

**** End of Report ****

Printed by: MOHAN J on 10-02-2024 at 03:16 PM

Please correlate laboratory results clinically. Contact laboratory for any clarification. All results are sample specific.

MOHAN J
Lab technician

VERIFIED BY

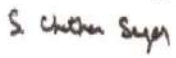
Dr. CHETHAN SAGAR S
MBBS, MD
Consultant Pathologist



Name	: SHIBANI RANI BISWAS	REG/LAB NO.	: 24021338 / 31966
AGE/SEX	: 37 Yrs / Female	UHID	: S232435254
CONTACT NO.	: 9573077853	IP/OP	: OP /
REFERRED BY	: DR. MAITHILI T M	DATE OF COLLECTION	: 10-02-2024 at 10:58 AM
		DATE OF REPORT	: 10-02-2024 at 01:22 PM



TEST PARAMETER	RESULT	UNIT	REFERENCE RANGE
----------------	--------	------	-----------------

CLINICAL PATHOLOGY

URINE ROUTINE

PHYSICAL EXAMINATION

URINE PH	5.5
COLOUR	PALE YELLOW
APPEARANCE	SLIGHTLY TURBID
SPECIFIC GRAVITY	1.025

CHEMICAL EXAMINATION

URINE ALBUMIN	NIL
SUGAR	NIL
KETONE BODIES	ABSENT
BILE SALT	NEGATIVE
BILE PIGMENT	NEGATIVE

MICROSCOPIC EXAMINATION

PUS CELLS	4-6 /HPF
EPITHELIAL CELLS	1-2 /HPF
RBC'S	NIL
NITRITE	ABSENT

Dispatched by: Chethana

**** End of Report ****

Printed by: MOHAN J on 10-02-2024 at 03:16 PM

Please correlate laboratory results clinically. Contact laboratory for any clarification. All results are sample specific.

MUSKAN
Lab technician

Chethana
VERIFIED BY

S. Chethan Sagar
Dr. CHETHAN SAGAR S
MBBS, MD
Consultant Pathologist



EKG/ECG PRINT

10:01 24 14:18:33
sari suji spoility hospital
SHIMOGA

#ion:
Room:
Order Number:
Indication:
Medication 1:
Medication 2:
Medication 3:

79 bpm
--/-- mmHg

QRS: 86 ms Normal sinus rhythm
QT / QTcBaz: 366 / 419 ms Normal ECG
PR: 156 ms
P: 100 ms
RR / PP: 756 / 759 ms
P / QRS / T: 33 / -6 / 31 degrees

Technician:
Ordering Ph:
Referring Ph:
Attending Ph:

Shibami

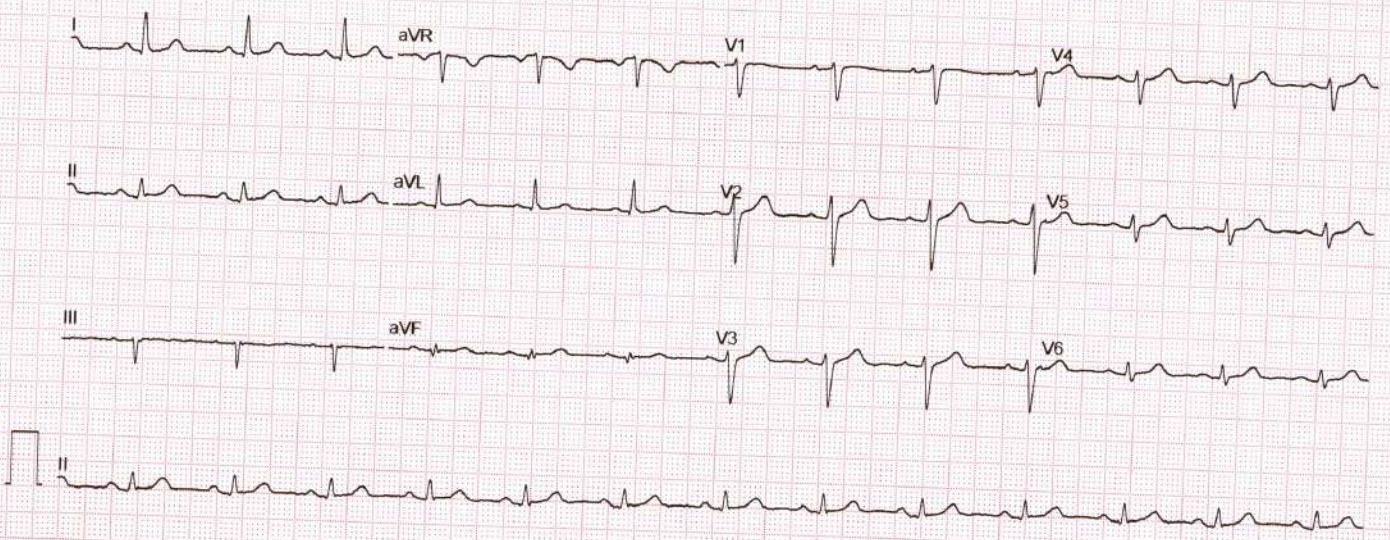

ADULT TRANS-THORACIC ECHO REPORT

PATIENT NAME : MRS.SHIBANI RANI	AGE : 37YRS	SEX : FEMALE
REF. DOCTOR : DR.MAITHILI T M	OP/IP: S232435254	DATE : 10.02.2024

FINDINGS

ATRIA

LEFT ATRIUM : Normal

RIGHT ATRIUM : Normal

ATRIOVENTRICULAR VALVES

MITRAL VALVE : Normal

TRICUSPID VALVE : Normal

VENTRICLES

LEFT VENTRICLE : Normal

RIGHT VENTRICLE : Normal

SEPTAE

INTERATRIAL SEPTUM : Intact

INTERVENTRICULAR SEPTUM : Intact

SEMILUNAR VALVES

AORTIC VALVE : Normal

PULMONARY VALVE : Normal

SARJI SUPER SPECIALITY HOSPITAL



Name MRS.SHIBANI RANI 37Y,

Gender Female

Patient Id S232435254

Date 10/02/2024

Image 1

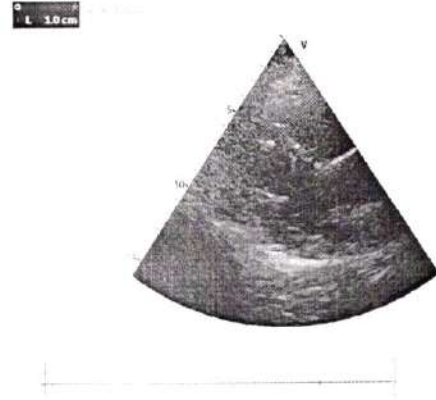

Image 2

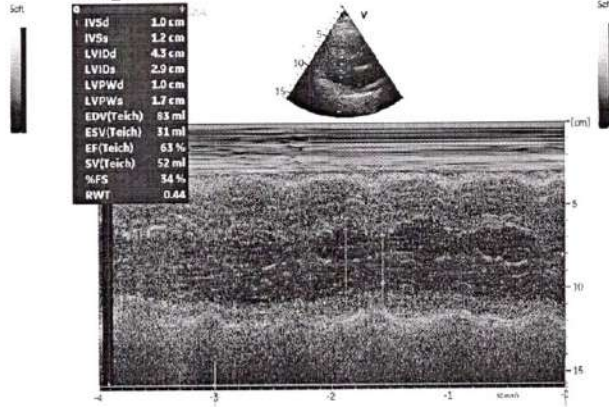

Image 3

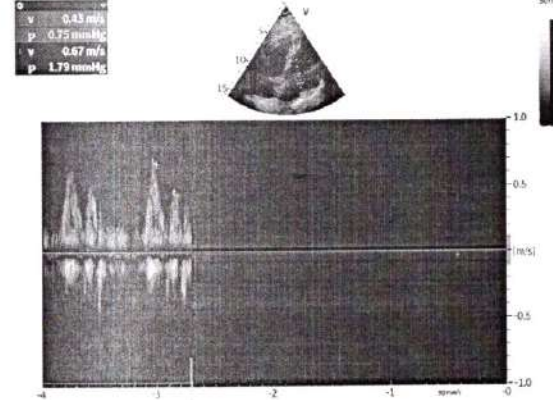
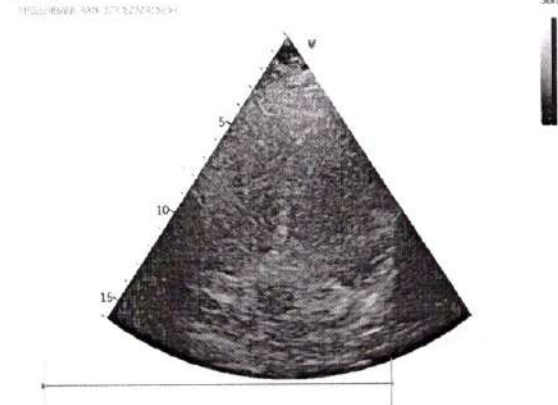

Image 4



SARJI SUPER SPECIALITY HOSPITAL

Near Sri Raghavendra Swamy Mutt, Tilak Nagar, Durgigudi, Shivamogga-577201

Phone : Enquiry 888 435 2288, 888 435 1188 | MICU 888 435 6688 | Preventive Health Check up 888 437 7988,

Trauma 888 437 7488 | Lab Report 888 437 7288

Email : sarjishospital@gmail.com | Web : www.sarjihospital.com



Patient Name :: Mrs. Shibani Rani	Age :: 37 yrs	Gen. :: Female
Referred By :: Dr. Maithili T M	Tr. I.D.:: S232435254	Date :: 10/02/2024

Clinical data: Health check up.

USG ABDOMEN & PELVIS (TAS+TVS)

- ◆ **Liver** is normal in size and show normal echotexture. No focal lesion detected to the extent imaged. No IHBR / EHBR dilatation. CBD is not dilated.
- ◆ **Gall Bladder** is moderately distended and has normal wall thickness. No calculi detected to the extent imaged
- ◆ **Spleen** is normal in size and echotexture. No focal lesion detected to the extent imaged.
- ◆ **Pancreas** - Visualized part of pancreas is normal in size and echotexture.
- ◆ **Both kidneys** are normal in size, shape, position and echotexture. Corticomedullary differentiation is maintained. No focal mass detected to the extent imaged. No dilatation of pelvicalyceal system in the present study. No calculi seen to the extent imaged.
- ◆ **HRUSG reveals**, no significant mass formation / collection to the extent imaged.
- ◆ **Urinary Bladder** is moderately distended and echoes free contents. There is no evidence of calculi to the extent imaged.
- ◆ **Uterus** is **retroflexed** and measures 7.9 x 4.2 x 5.2 cm. Uniform Endometrium of 5.6 mm thickness. No focal lesions.
- ◆ Right ovary not identified.
Left ovary measures: 2.5 x1.8 cm.
- ◆ No adnexal mass seen
- ◆ No free fluid in POD.
- ◆ No ascites.

IMPRESSION:

- ✧ **No obvious abnormality detected in the present study.**
- **Correlate clinically.**

Dr. Akhila D MBBS, DMRD, FRCR (London)
 Consultant Radiologist

Siddu





ಸಾಧನ ಕಣ್ಣಿನ ಆಸ್ಪತ್ರೆ ಮತ್ತು ಲೇಸರ್ ಸೆಂಟರ್

☎ : ಕ್ಷನಿಕ : 08182-274155
ಮನೆ : 6363548416
e-mai : birursubhash@gmail.com

ಡಾ|| ಬಿ.ವಿ. ಸುಭಾಷ್

M.B.B.S., DOMS., M.S. (Manipal)
Diplomate N.B. (Delhi)

ಕಣ್ಣಿನ ತಜ್ಞರು ಮತ್ತು ಮೆಳ್ಳೆಗಣ್ಣು ಪರಿಣಿತರು
ಫಾರ್ಮರ್ ಅಸಿಸ್ಟೆಂಟ್ ಪ್ರೊಫೆಸರ್, ಕೆ.ಎಂ.ಸಿ., ಮಣಿಪಾಲ್
K.M.C. Reg. No. 22,606

ರತ್ನಮ್ಮ ಮಾಧವರಾವ್ ರಸ್ತೆ
ಕೆನರಾ ಬ್ಯಾಂಕ್ ಪಕ್ಕ
ಪಾರ್ಕ್ ಬಡಾವಣೆ, ದುರ್ಗಿಗುಡಿ
ಶಿವಮೊಗ್ಗ-577 201

Shubani Rani

ದಿನಾಂಕ 10/02/24

3748

(BE) Vision $\left\{ \begin{array}{l} R \frac{6}{6} \\ L \frac{6}{6} \end{array} \right.$ ಸಾಫೆ

Colour Vision ~

pupil ~

fundus ~

← Antiglare coated Blue
Ray cut glenium glass

Imp:- Nil oph. - clear cornea (R)

ಡಾ|| ಬಿ.ವಿ. ಸುಭಾಷ್
ಸಾಧನ ಕಣ್ಣಿನ ಆಸ್ಪತ್ರೆ
ಸಿಂಡಿಕೇಟ್ ಬ್ಯಾಂಕ್ ಪಕ್ಕ
ರತ್ನಮ್ಮ ಮಾಧವರಾವ್ ರಸ್ತೆ, ದುರ್ಗಿಗುಡಿ
ಶಿವಮೊಗ್ಗ. ಉ: 274155

————— : HOSPITAL IS RECOGNISED BY : —————

- ◆ TTK HEALTHCARD
- ◆ DHS INDIA
- ◆ ICICI LOMBARD HEALTH INSURANCE
- ◆ MDINDIA HEALTHCARE
- ◆ PEOPLE HEALTHCARE
- ◆ HDFC ERGO INSURANCE
- ◆ KPC
- ◆ IFFCO TOKIO INSURANCE
- ◆ RELIANCE INSURANCE
- ◆ I-CARE INSURANCE
- ◆ STAR HEALTH

————— : ಸೌಲಭ್ಯಗಳು : —————

ಕಂಪ್ಯೂಟರೀಕೃತ ಕಣ್ಣಿನ ಪರೀಕ್ಷೆ, ಹೊಲಿಗೆ ರಹಿತ ಪೊರೆ ಶಸ್ತ್ರಚಿಕಿತ್ಸೆ ಹಾಗೂ ಲೆನ್ಸ್ (IOL) ಜೋಡಣೆ, ಕಾಂಟ್ಯಾಂಕ್ಟ್ ಲೆನ್ಸ್, ಮೆಳ್ಳೆಗಣ್ಣು ಚಿಕಿತ್ಸೆ, ಸಕ್ಕರೆ ಕಾಯಿಲೆಗೆ DIODE ಲೇಸರ್, YAG ಲೇಸರ್, ಅಕ್ಷಿಪಟಲದ ಫೋಟೋ, ಎ-ಬಿ ಸ್ಕ್ಯಾನ್, ಪೆರಿಮೆಟ್ರಿ.

ಸಲಹಾ ವೇಳೆ : ಬೆಳಿಗ್ಗೆ 10-00 ರಿಂದ 3-00 ಮತ್ತು ಸಂಜೆ 6-00 ರಿಂದ 8-00

ಭಾನುವಾರ ರಜ

ಬರುವಾಗ ಈ ಬೀಟಿಯನ್ನು ಮರೆಯದೇ ತನ್ನಿ.