



भारत सरकार

Government of India



आधार

Download Date: 19/09/2020



भूषण रमेश पवार

Bhushan Ramesh Pawar

जन्म तिथि/DOB: 06/06/1993

पुरुष/ MALE

Issue Date: 10/04/2019

**2020 1597 1871**

VID : 9198 3500 7817 9996

मेरा **आधार**, मेरी पहचान



भारतीय विशिष्ट पहचान प्राधिकरण

Unique Identification Authority of India



पता:

S/O: रमेश भगवान पवार, 1919, भोई गली, तलोदा,  
तळोदे, नंदुरबार,  
महाराष्ट्र - 425413

**Address:**

S/O: Ramesh Bhagwan Pawar, 1919, Bhoi  
Galli, Taloda, Talode, Nandurbar,  
Maharashtra - 425413

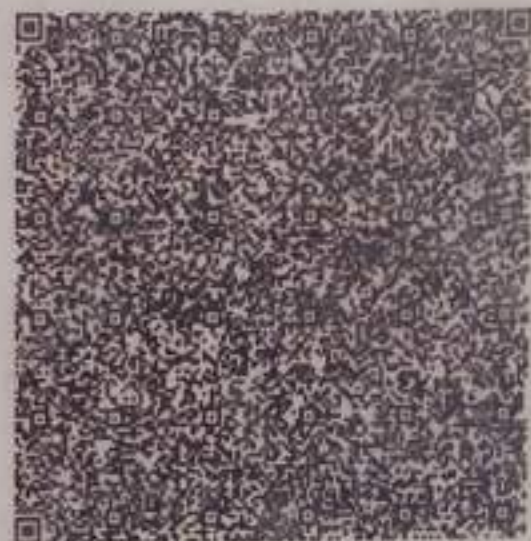

**2020 1597 1871**

**VID : 9198 3500 7817 9996**



1947



help@uidai.gov.in



www.uidai.gov.in



 **GPS Map Camera**

**Surat, Gujarat, India**

A41, keshar bhawani soc opp Dhruv park soc godadra, surat, Keshar Bhawani Society,  
Maharana Pratap Nagar, Godadara, Surat, Gujarat 394211, India

Lat 21.174888°

Long 72.873806°

08/02/24 09:32 AM GMT +05:30





**Health Check up Booking Confirmed Request(bobE7931),Package Code-PKG10000366, Beneficiary Code-279302**

Message

Mediwheel <wellness@mediwheel.in>  
1: bhushansonar80@gmail.com  
2: customercare@mediwheel.in

Tue, 6 Feb, 2024 at 1:03 pm



011-41195959

Dear **Bhushan Ramesh Pawar,**

We are pleased to confirm your health checkup booking request with the following details.

**Booking Date** : 05-02-2024  
**Hospital Package Name** : Mediwheel Full Body Annual Plus  
**Patient Package Name** : Mediwheel Full Body Health Checkup Male Below 40  
**Name of Diagnostic/Hospital** : Niramay Trust General Hospital  
**Address of Diagnostic/Hospital** : A-42, 76, 77, 78, 1st-2nd Floor, Keshar Bhavani Society, Keshar Bhawani Society, Godadara, Surat - 395010  
**City** : Surat  
**State** :  
**Pincode** : 395010  
**Appointment Date** : 08-02-2024  
**Confirmation Status** : Booking Confirmed  
**Preferred Time** : 10:00 am - 10:30 am  
**Booking Status** : Booking Confirmed

Member Information		
Booked Member Name	Age	Gender
MR. PAWAR BHUSHAN RAMESH	30 year	Male

Note - Please note to not pay any amount.

**Instructions to undergo Health Check:**

- Please ensure you are on complete fasting for 10-To-12-Hours prior to check.
- During fasting time do not take any kind of medication, alcohol, cigarettes, tobacco or any other liquids (except Water) in the morning.
- Bring urine sample in a container if possible (containers are available at the Health Check centre).
- Please bring all your medical prescriptions and previous health medical records with you.
- Kindly inform the health check reception in case if you have a history of diabetes and cardiac problems.

**For Women:**

- Pregnant Women or those suspecting are advised not to undergo any X-Ray test.
- It is advisable not to undergo any Health Check during menstrual cycle.



In case of further assistance, Please reach out to Team Mediwheel.

Thanks,  
Mediwheel Team

You have received this mail because your mail ID is registered with This is a system-generated e-mail from Arofeem Healthcare Limited. Please don't reply to this message.

Please visit our Terms & Conditions for more information. This email is received because you are registered with us. [Click here to unsubscribe](#)

© 2024 - 25, Arofeem Healthcare Pvt Limited (Mediwheel)

*Prakash*



*Prakash*  
106635





# NIRAMAY TRUST GENERAL HOSPITAL & PRASUTIGRUH

NIRAMAY TRUST GENERAL HOSPITAL & PRASUTIGRUH  
Surat, Gujarat

Dr. Balkrushna K Hirani Date: 12/07/20

Patient Name: ASHOKHAR RAMCHANDRA PATEL

Weight: 71.550 kg

Age: 50 yr / male

B.P.: 110/70

Heart: 167

**Dr. Parul Parmar**  
MB, DGO (Obs & Gynec)  
Senior Gynecologist  
(Fellowship in Infertility & Laparoscopy & Ul Expert)  
સર્જિકલ ઓબસ્ટ્રિગિયન ફેલોશિપ

Rx

So - Left shoulder pain 2-3 days.  
tingling sensation.  
mild numbness on hand.  
chest heaviness;  
constipation etc)  
Bowel 2-3 time / day  
no fever, no cough  
plate - no DM, no chest pain  
no HTN, no breathlessness  
no thyroid.

H/O - operation about leg done 2 yr back  
road accident due to X 4 yr back → Civil Hospital  
G.C.C. (W)

o/g  
7. ①  
P. 8/10  
BP - 110/70  
SpO2 - 98 %  
RR - Reg  
RS - clear  
CNS / cl. was  
CNS

Chest: 94  
Lower Baete - 99.

BMZ: 25.7

**Dr. Kalpesh Kalsariya**  
M.B.B.S., M.D., C.C.M., C.M.  
Consultant Physician & Intensivist  
સર્જિકલ ઓબસ્ટ્રિગિયન ફેલોશિપ & કાર્ડિયોલોજીસ્ટ

**Dr. Hitesh Ladumor**  
B.A.M.S. (CNO)  
Family Physician  
કુટુંબ ચિકિત્સા

**Dr. Jignesh Savsaviya**  
M.S. (Surgeon) F.M.S., F.A.G.S., F.S.C.P.  
Consultant General, Laparoscopic & Gastrointestinal Surgeon  
સર્જિકલ ઓબસ્ટ્રિગિયન ફેલોશિપ

**Dr. Mayur Kalsariya**  
M.D. (Pediatric)  
Consultant Pediatrician & Neonatologist  
કુટુંબ ચિકિત્સા

**Dr. Bhavna Vala**  
B.H.M.S. (COO)  
સર્જિકલ ઓબસ્ટ્રિગિયન ફેલોશિપ

**Dr. Mahesh Ladumor**  
M.S. (Orthopedics)  
Orthopedics Surgeon  
Knee & Hip Replacement  
Arthroscopy Specialist  
સર્જિકલ ઓબસ્ટ્રિગિયન ફેલોશિપ

**Dr. D. B. Hadiya**  
B.H.M.S. CCH  
Medical Director (CEO)

Dr. Balkrushna K. Hirani  
M. D. (Medicine)  
Reg. No.: G-31800



42,76,77,78, Kesharbhavani Soc, Part-A, Opp. Dhur Park, Godadara Naher Road, Godadara, Surat. 395012

niramaygeneralhospital@gmail.com

Mo. 99799 85570



# MARUTI

DIGITAL X-RAY & SONOGRAPHY CENTRE

Dr. Mehul G. Vaghasiya

MBBS, DMRD, Radio Diagnosis

Clinic : 78788 34867

14-15, 3rd Floor, Raj Empire, Nr. Maharana Pratap Chowk, Godadara, Surat.

Patient Name : BHUSHAN RAMESH PAWAR	Age/Sex : 30 Y/M
Ref. By Dr : NIRAMAY TRUST GENERAL HOSPITAL	Date : 08/02/2024

### X-RAY CHEST PA VIEW

Small ill defined opacity in right upper zone(P/o Old parenchymal lesion)  
Left lungs fields appear normal.

Both hilum appear normal.

No evidence of any Hilar or Medastional LN enlargement.

BOTH CP angle clear.

Cardiac size & shape appears normal.

Bony cage appear normal.

**COMMENTS : Small ill defined opacity in right upper zone(P/o Old parenchymal lesion)**

Please correlate clinically

*Thanks for reference.*

*Mehul Vaghasiya*  
Dr. Mehul Vaghasiya  
DMRD



R

BHUSHAN RAMESH PAWAR /30YR/ M

Chest PA

Patient Id. Ref By Dr. NIRAMAY HOSPITAL

08/02/2024 11:46:54 AM

MARUTI DIGITAL X-RAY & SONOGRAPHY CENTRE SURAT PH:- 78788 34867



# નીરામય જનરલ હોસ્પિટલ & પ્રસુતિગૃહ

42,76,77,78, કેશરભવાની સોસાયટી, વિભાગ-A, ધૃવપાર્ક ની સામે, ગોડાદરા નહેર રોડ, ગોડાદરા, સુરત. Mo.99799 85570

Name:- \_\_\_\_\_ Date:- \_\_\_\_\_

Rx

Patient Name	:	BHUSHAN RAMESH PAWAR	Age / Sex	:	31Y/M
Ref. Doctor	:	NIRAMAY TRUST GENERAL HOSPITAL & PRASUTIGRUH	Date	:	08/02/2024

**USG : ABDOMEN**

**Liver** is normal in size and echo texture. Surface is smooth and regular. No evidence of focal solid or cystic lesion seen. Intrahepatic biliary radicles are normal. Right and left portal veins, hepatic veins are normal. **Main portal vein** is normal in calibre.

**Gall bladder** is well distended and shows normal wall thickness. No evidence of calculus noted.

**Pancreas** is normal in size, shape and echo texture.

**Spleen** is normal size, shape and echo texture.

Both kidneys appear normal in size with homogenous echo pattern

**Right kidney:** 99x51 mm. **Left kidney:** 101x56 mm.

No evidence of calculus, hydronephrosis or hydroureter seen on either side.

CMD is preserved in both kidneys. No signs of renal abscess seen on any side.

**Urinary bladder** is well distended and shows normal wall thickness. Lumen is echo free.

**Prostate** appears normal in size, shape and echo pattern.

Small and large bowel loops are unremarkable.

No evidence of abnormal bowel wall thickening or dilatation seen.

No evidence of mesenteric or retroperitoneal lymphadenopathy seen.

No evidence of ascites seen.

**IMPRESSION:**

**No significant abnormality seen.**

Thank you for the reference.



DR. HARESH BALAR  
CONSULTANT RADIOLOGIST

**Patient**

**Exam**

ID 08-02-2024-0007  
Name BHUSHAN  
Birth Date  
Gender Male

Accession #  
Exam Date 08022024  
Description  
Sonographer DR.HARESH BALAR





NIRAMAY TRUST GENERAL HOSPITAL & PRASUTIGRUH

# NIRAMAY TRUST GENERAL HOSPITAL & PRASUTIGRUH

Dr. \_\_\_\_\_ Date :- 8/2/24

Patient Name :- RHOSHAN RAJESH PAWAR

Weight :- \_\_\_\_\_

Age :- 70 Y / MALE

B.P. :- \_\_\_\_\_

**Dr. Parul Parmar**  
MB, DGO (Obs & Gynaec)  
Senior Gynaecologist  
(Fellowship in Infertility & Laparoscopy & Uterine Expert)

Rx Diet Plan

**Dr. Kalpesh Kalsariya**  
M.B.B.S., M.D., DCCM, CH  
Consultant Physician & Internal Medicine  
(Specialist in Diabetes, Hypertension & Geriatric Medicine)

ખાદ્યક્રમ બનાવવા માટે  
ચોખ્ખા, ઘાં, ફોફી, મખાઈ.  
ફરસ ૨ ફાઉન્ટ, અવારે વજન માપવું.  
10. 1/2 ફાઉન્ટ શાલકાજી. ગાઉંજીમાં.

**Dr. Hitesh Ladumor**  
B.A.M.S. (CWO)  
Family Physician  
40 Years Experience

10 વાગ્યે :- દુધાણા, મસાઈ ફરસેલ.

**Dr. Jignesh Savsaviya**  
M.S. (Surgeon) F.M.S., F.A.C.S., F.I.S.C.P.  
Consultant General, Laparoscopic & Gastrointestinal Surgeon

૩ વાગ્યે :- શાંક, ગોળા, માલ, ઘાં. ગોળાજી વગેરે.

**Dr. Mayur Kalsariya**  
M.D. (Pediatrics)  
Consultant Pediatrician & Neurologist

૬ વાગ્યે :- ફોફી, મસાઈ જ્યુલ, ફરસેલ માલ, ઘાં.

**Dr. Bhavna Vata**  
B.H.M.S. (CO)  
Pediatrician

૭-૮ વાગ્યે :- હળવી ચોખ્ખા રાખી, ફરસેલ, ઘાં.

**Dr. Mahesh Ladumor**  
M.S. (Orthopaedics)  
Orthopaedics Surgeon  
Knee & Hip Replacement  
Arthroscopy Specialist

=> લીલી, લાલેલ, મોદાલાની વગેરે, બાલકામણા ઘાં.

**Dr. D. B. Hadiya**  
B.H.M.S. (CO)  
Pediatrician

=> ગોળા ૫ સિરસાલાળ વીજી.  
અવારે મોદાલા, મોદાલા ઘાં વીજી.

ગિરગિલ અવારે ૨ ફાઉન્ટ અર્થે અવારે  
૨ ફાઉન્ટ ચોખ્ખા ફરસેલ  
૩૦ વીજી શાલકા માટે ગાઉંજીમાં ગિરગિલ.

42,76,77,78, Kesharbhavani Soc, Part-A, Opp. Dhur Park, Godadara Naher Road, Godadara, Surat. 395012

niramaygeneralhospital@gmail.com Mo. 99799 85570



**NIRAMAY TRUST GENERAL HOSPITAL  
& PRASUTIGRUH**  
Surat, Gujarat

# NIRAMAY TRUST GENERAL HOSPITAL & PRASUTIGRUH

Dr. \_\_\_\_\_ Date :- 21/05/2024

Patient Name :- PRASHANT RAMKISHAN PAWAR

Weight :- 71.550 kg

Age :- 30 YR / M / ALG

B.P. :- \_\_\_\_\_

**Dr. Parul Parmar**  
MB, DGO (Ob & Gynae)  
Senior Gynaecologist  
(Fellowship in Infertility & Laparoscopy & UI Expert)  
સુરત સિટી સર્જિકલ સોસાયટી પ્રેસિડન્ટ

Rx teeth examination  
upper and lower 2 teeth  
molar ~~canine~~ ~~present~~ done by  
ENT Hospital 4 years  
H/o. operation done by Rint  
ley 2 yr back.  
mild yellowish upper teeth.  
or lower teeth.

Height :- 167

**Dr. Kalpesh Kalsariya**  
M.B.B.S., M.D., C.C.M., CH  
Consultant Physician & Intensivist  
સુરત સિટી સર્જિકલ સોસાયટી  
& ડિસેન્સિયુ પ્રેસિડન્ટ

**Dr. Hitesh Ladumor**  
B.A.M.S. (C.M.O)  
Family Physician  
સુરત સિટી સર્જિકલ સોસાયટી

**Dr. Jignesh Savsaviya**  
M.S. (Surgeon) F.M.S., F.R.C.S., F.S.C.P.  
Consultant General, Laparoscopic  
& Gastrointestinal Surgeon  
સુરત સિટી સર્જિકલ સોસાયટી પ્રેસિડન્ટ

**Dr. Mayur Kalsariya**  
M.D. (Pediatrics)  
Consultant Pediatrician  
& Neurologist  
સુરત સિટી સર્જિકલ સોસાયટી પ્રેસિડન્ટ

eye examination :-  
Both eye :- vision complete.  
short + ast + long.  
distance.

**Dr. Bhavna Vata**  
B.H.M.S. (G.O)  
સુરત સિટી સર્જિકલ સોસાયટી પ્રેસિડન્ટ

**Dr. Mahesh Ladumor**  
M.S. (Orthopaedics)  
Orthopaedics Surgeon  
Knee & Hip Replacement  
Arthroscopy Specialist  
સુરત સિટી સર્જિકલ સોસાયટી પ્રેસિડન્ટ

nose :- air way complete.  
no breathlessness.  
no block.  
no pain of nose.

**Dr. D. B. Hadiya**  
B.H.M.S. (C.C.H)  
Medical Director (CEO)

Throat :- tonsil normal



42,76,77,78, Kesharbhavani Soc, Part-A, Opp. Dhur Park, Godadara Naher Road, Godadara, Surat. 395012

niramaygeneralhospital@gmail.com

Mo. 99799 85570



**NIRAMAY TRUST GENERAL HOSPITAL  
& PRASUTIGRUH**  
Reg No. 14171-1000

# NIRAMAY TRUST GENERAL HOSPITAL & PRASUTIGRUH

Dr. \_\_\_\_\_ Date :- 26/2/2024

Patient Name :- Mr. Bhugam Pawar

Weight :- \_\_\_\_\_

Age :- 31M

B.P. :- \_\_\_\_\_

## 2D Echocardiography

**Dr. Parul Parmar**

MB, DGO (Ob & Gynec)  
Senior Gynaecologist  
(Fellowship in Infertility &  
Laparoscopy & UH Expert  
ગણિત અને ગર્ભવતી પ્રવેશક)

Rx

Good LV systolic function

LVEF 55%

No RWMA at rest

Normal diastolic function

Trivial MR, No MS

Normal aortic valve

Trivial TR, Normal PAB Pressure

IVC normal, collapsing

NO clot, NO vegetation

NO pericardial effusion

### Conclusion:

Good LV systolic function

LVEF 55%

NO RWMA at rest

**Dr. Kalpesh Kalsariya**

M.B.B.S., M.D., CTCCM, CH  
Consultant Physician & Intensivist  
ગણિત-ક સર્જક, એસી-ગણિત/ક  
& સ્કોલર શિક્ષક

**Dr. Hitesh Ladumor**

B.A.M.S. (CNO)  
Family Physician  
કે.એસ.એ. સર્જક

**Dr. Jignesh Savsaviya**

M.S. (Surgeon) FMAS, FAGES, FISC  
Consultant General, Laparoscopic  
& Gastrointestinal Surgeon  
સર્જક, લેપરોસ્કોપી અને ગેસ્ટ્રોઇન્ટેસ્ટિનલ સર્જક

**Dr. Mayur Kalsariya**

M.D. (Pediatrics)  
Consultant Pediatrician  
& Neonatologist  
ગણિત શિશુ અને નવજન્મ પેશક

**Dr. Bhavna Vala**

B.H.M.S. (CGO)  
ગણિત-ક પ્રવેશક

**Dr. Mahesh Ladumor**

M.S. (Orthopaedics)  
Orthopaedics Surgeon  
Knee & Hip Replacement  
Arthroscopy Specialist  
ઝાંઝાને અને કોચીને સર્જક (એસી)

**Dr. D. B. Hadiya**

B.H.M.S., CCH  
Medical Director (CEO)



*[Handwritten Signature]*

42,76,77,78, Kesharbhavani Soc, Part-A, Opp. Dhur Park, Godadara Naher Road, Godadara, Surat. 395012

✉ niramaygeneralhospital@gmail.com

Mo. 99799 85570

Report Of

**MR. PAWAR BHUSHAN RAMESH**

Date: 08/02/2024 Lab No. 19 Age/Gender 30 Yrs./M Reg. No. 0

Ward/Sec

Referring Dr. **NIRAMAY TRUST GENERAL HOSPITAL & PRASUTIGRUH.**

Info. Code : 11/4100\_0\_4100\_0

**HAEMOGRAM PROFILE**

TEST	RESULT	UNIT	METHOD	REFERENCE INTERVAL
<b>BLOOD COUNTS &amp; INDICES</b>				
Haemoglobin	: 14.00	g/dl		13.5 - 17.0 gm%
Total RBC	: 4.63	mill/cmm		4.6 - 6.2 mill/cmm
PCV	: 41.20	%		40 - 54 %
MCV	: 88.98	fL		80 - 96 fL
MCH	: 30.23	pg		27 - 31 pg
MCHC	: 33.98	%		32 - 36 %
RDW	: 12.80	%		10 - 15 %
Total WBC	: 7,600	/cmm		4,000 - 11,000/cmm
Platelet Count	: 2,88,000	/cmm		1.5 - 4.0 Lac/cmm.
<b>DIFFERENTIAL LEUCOCYTES COUNT</b>				
Band Cells	: 00	%		00 - 06 %
Neutrophils	: 68	%		55 - 70 %
Lymphocytes	: 26	%		20 - 40 %
Eosinophils	: 03	%		01 - 06 %
Monocytes	: 03	%		02 - 08 %
Basophils	: 00	%		00 - 01 %
<b>ABSOLUTE COUNTS</b>				
Neutrophils	: 5168	/ $\mu$ L		2000 - 7000 / $\mu$ L
Lymphocytes	: 1976	/ $\mu$ L		800 - 4000 / $\mu$ L
Eosinophils	: 228	/ $\mu$ L		20 - 500 / $\mu$ L
Monocytes	: 228	/ $\mu$ L		120 - 1200 / $\mu$ L
<b>SMEAR STUDY</b>				
RBC	: NORMOCYTIC, NORMOCHROMIC			
Platelet in Smear	: ADEQUATE			
PARASITES (By Thin & Thick Smear)	: M.P. NOT DETECTED			
<b>ERYTHROCYTES SEDIMENTATION RATE</b>				
ESR After 1st Hour	$\uparrow$ : 12	mm	Westergren	01 - 07 mm
Blood Group	: "O"			
Rh Factor (Anti D.)	$\oplus$ : "NEGATIVE"			

(Done on Fully Automated Cell Counter NIHON KORDEN CELL TECH ALFA)

*Krishna*

**Dr Krishna Vaghani**  
M.D.(Pathologist)  
Reg No. G-24342

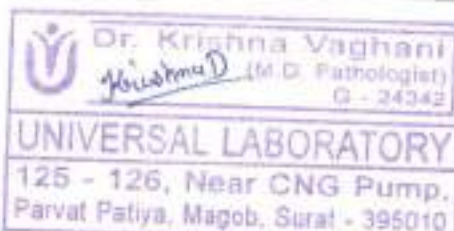

End Of Report

Investigations have their limitations. Solitary Pathological and other investigations would contribute to the diagnosis of the disease. This only help in diagnosing the disease in correlation to clinical symptoms & other related tests. Please interpret accordingly.

mailforuniversal@gmail.com

Main Branch : 125-126, 1st Floor, La Citadell,  
Near Kangaroo Circle, Beside CNG Pump,  
Magob, Parvat Patiya, Surat - 395 010.

98253 60243 82001 18966

UNIVERSAL LABORATORY

ESTD - 2013



mailforuniversal1@gmail.com

Mota Varachha Branch : Shop No. 109,  
1st Floor, ABC Complex-2, ABC Circle,  
Mota Varachha, Surat - 394 101.

79844 42849



Report Of  
**MR. PAWAR BHUSHAN RAMESH**

Date: 08/02/2024 Lab No: 19 Age/Gender: 30 Yrs./M Reg. No: 0

Word/Box

Referring Dr:  
**NIRAMAY TRUST GENERAL HOSPITAL & PRASUTIGRUH.**

Info. Code : 11/4100\_0\_4100\_0

**LIVER FUNCTION TEST**

TEST	RESULT	UNIT	REFERENCE INTERVAL
<b>S. BILIRUBIN</b>			
Total	: 0.70	mg/dl	0 - 1.0 mg/dl
Direct	: 0.30	mg/dl	up to 0.3 mg/dl
Indirect	: 0.40	mg/dl	0.1 - 1.0 mg/dl
S. Alk. Phosphatase	: 98	U/L	Adult : up to 290 U/L Children: up to 1200 U/L
S.G.P.T.	↑ : 55	U/L	10 - 40 U/L
S.G.O.T.	↑ : 50	IU/L	up to 40 IU/L
<b>SERUM PROTEIN</b>			
Total Protein	: 6.90	g/dl	6.0 - 8.2 gm/dl
Albumin	: 4.20	g/dl	3.5 - 5.0 g/dl
Globulin	: 2.70	g/dl	2.3 - 3.5 g/dl
A.G. Ratio	: 1.6		2.5 - 1.2 : 1
S. Australia Antigen (HBs Ag)	: TEST IS NEGATIVE		Negative
Kit Used	: HEPACARD		
Bile Salts	: NIL		
Bile Pigments	: NIL		
<b>PROTHROMBIN TIME</b>			
Patient's P. T.	: 15.00	sec	
Control's P. T.	: 14.00	sec	
ISI	: 1.05		
P. Index	: 93.33	%	
P.Ratio	: 1.07		
INR	: 1.08		

*(Done on Automated Random Access Biochemistry Analyzer RX-50)*

End Of Report

*Handwritten signature*

**Dr Krishna Vaghani**  
M.D.(Pathologist)  
Reg No. G-24342

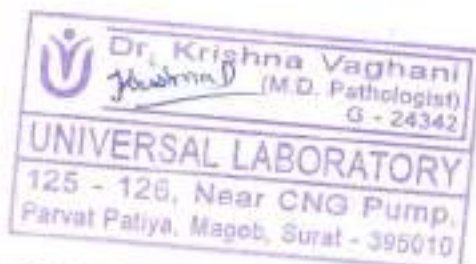

Investigations have their limitations. Solitary Pathological and other investigations never confirm the final diagnosis of the disease. This only help in diagnosing the disease in correlation to clinical symptoms & other related tests. Please interpret accordingly.

Report Of  
**MR. PAWAR BHUSHAN RAMESH**

Date: 08/02/2024 Lab No: 19 Age/Gender: 30 Yrs./M Regd. No: 0

Ward/Bed

Referring Dr:  
**NIRAMAY TRUST GENERAL HOSPITAL & PRASUTIGRUH.**

Info. Code : 11/4100\_0\_4100\_0

**RENAL FUNCTION TEST**

TEST	RESULT	UNIT	METHOD	REFERENCE INTERVAL
Blood Urea	: 14.20	mg/dl	DRY CHEMISTRY	10 - 50 mg / dl
Serum Creatinine	: 1.28	mg/dl	DRYCHEMISTRY	0.6 - 1.4 mg %
Serum Sodium	: 140.00	mmol/L	I.S.E.	135-145 mmol/L
Serum Potassium	: 4.80	mmol/L	I.S.E.	3.50 - 5.10 mmol/L
Serum Chloride	: 110.00	mmol/L	I.S.E.	96 - 110 mmol/L
Serum Uric Acid	: 4.20	mg/dl		3.40 - 7.00 mg/dl
Serum Calcium	: 8.90	mg/dl	Dry Chemistry	8.5 - 10.5 mg/dl

*Note on Fully Automated Random Access Biochemistry Analyser: Maps Item*

End Of Report

*Signature*

**Dr Krishna Vaghani**  
M.D.(Pathologist)  
Reg No. G-24342

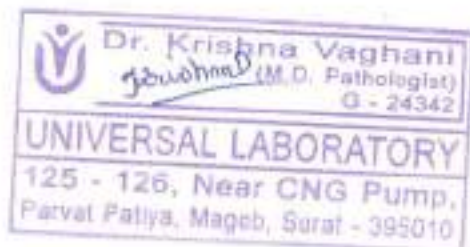

Investigations have their limitations. Solitary Pathological and other investigations never confirm the final diagnosis of the disease. This only help in diagnosing the disease in correlation to clinical symptoms & other related tests. Please interpret accordingly.

mailforuniversal@gmail.com

Main Branch : 125-126, 1st Floor, La Citadell,  
Near Kangaroo Circle, Beside CNG Pump,  
Magob, Parvat Paliya, Surat - 395 010.

98253 60243 82001 18966

**UNIVERSAL LABORATORY**

ESTD - 2013



mailforuniversal1@gmail.com

Mota Varachha Branch : Shop No. 109,  
1st Floor, ABC Complex-2, ABC Circle,  
Mota Varachha, Surat - 394 101.

79844 42849





**BLOOD GLUCOSE ANALYSIS**

<u>TEST</u>	<u>RESULT</u>	<u>UNIT</u>	<u>REFERENCE INTERVAL</u>
<b>FASTING</b>			
Blood Glucose	: 84.0	mg/dl	70 - 110 mg/dl
Urine Glucose	: NIL		
Urine Acetone	: NIL		
<b>POST-PRANDIAL (PPBS)</b>			
Blood Glucose	: 128.0	mg/dl	up to 140 mg/dl
Urine Glucose	: NIL		
Urine Acetone	: NIL		

*(Done on Automated Random Access Biochemistry Analyzer RX-30)*

End Of Report

*Krishna*

**Dr Krishna Vaghani**  
M.D.(Pathologist)  
Reg No. G-24342

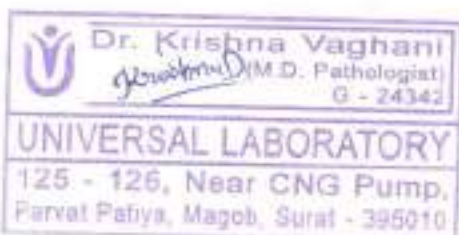

Investigations have their limitations. Solitary Pathological and other investigations never confirm the final diagnosis of the disease. This only help in diagnosing the disease in correlation to clinical symptoms & other related tests. Please interpret accordingly.

mailforuniversal@gmail.com

Main Branch : 125-126, 1st Floor, La Citadell,  
Near Kangaroo Circle, Beside CNG Pump,  
Magob, Parvat Pattiya, Surat - 395 010

98253 60243 82001 18966

**UNIVERSAL LABORATORY**

ESTD : 2013



mailforuniversal1@gmail.com

Mota Varachha Branch : Shop No. 109,  
1st Floor, ABC Complex-2, ABC Circle,  
Mota Varachha, Surat - 394 101.

79644 42849



**Hb A1C REPORT**

TEST	RESULT	UNIT	REFERENCE INTERVAL
Hb A1C - Glycated Hb Glycated Haemoglobin	: 5.6	%	Non Diabetic : 4.3 - 6.3 % Good Control : 6.4 - 7.5 % Moderate Control : 7.5 - 9.0 % Poor Control : 9.0 % & Above
Avg. Blood Glucose Level	: 122	mg/dL	
Estimated Average Glucose eAG	: 114	mg%	

Notes :

Average Blood Glucose	Hemoglobin Alc%
421	14 %
385	13 %
350	12 %
314	11 %
278	10 %
243	09 %
207	08 %
171	07 %
136	06 %
100	05 %
065	04 %

End Of Report

*Krishna Vaghani*

**Dr Krishna Vaghani**  
M.D.(Pathologist)

Reg No. G-24342

 **Dr. Krishna Vaghani**  
(M.D. Pathologist)  
G - 24342  
**UNIVERSAL LABORATORY**  
125 - 126, Near CNG Pump,  
Parvat Patiya, Magob, Surat - 395010



Investigations have their limitations. Solitary Pathological and other investigations never confirm the final diagnosis of the disease. This only help in diagnosing the disease in correlation to clinical symptoms & other related tests. Please interpret accordingly.



Report Of  
**MR. PAWAR BHUSHAN RAMESH**  
Date: 08/02/2024 Lab No: 19 Age/Gender: 30 Yrs./M Regl. No: 0

Word/No

Referring Dr:  
**NIRAMAY TRUST GENERAL HOSPITAL & PRASUTIGRUH,**  
Info. Code : 11/4100\_0\_4100\_0

**LIPID PROFILE**

TEST	RESULT	UNIT	REFERENCE INTERVAL
Total Lipid (Calculated)	: 595	mg/dL	350 - 750 mg/dL
Serum Cholesterol	: 184.0	mg/dL	130 - 200 mg/dL
Serum Triglyceride	: 129.0	mg/dL	<1.50 : Normal
HDL Cholesterol	: 44.0	mg/dL	30 - 70 mg/dL
LDL Cholesterol	: 114.2	mg/dL	Upto 150 mg/dL
CHOL./HDL Chol. Ratio	: 4.18	:1	Less than 5
LDL Chol/HDL Chol Ratio	: 2.59	:1	Less than 3.5
VLDL (Calculated)	: 25.80	mg/dL	Upto 30 mg/dL
Non HDL Cholesterol (Calculated)	: 140.00	mg/dL	

Interpretation Based On New N.C.E.P. Guidelines

Test	Result (mg/dl)	Interpretation
CHOLESTEROL	< 200	Desirable
	200 - 239	Borderline
	> = 240	High
TRIGLYCERIDES	< 170	Normal
	170 - 199	Borderline
	> 200	High
LDL CHOLESTEROL	< 100	Desirable
	100 - 129	Sub-Optional
	130 - 159	Borderline High
	> 160	High
HDL CHOLESTEROL	< 35	Low
	> 60	High

(Done on Automated Random Access Biochemistry Analyzer RV-30)

End Of Report

 **Dr. Krishna Vaghani**  
(M.D., Pathologist)  
G - 24342  
**UNIVERSAL LABORATORY**  
125 - 126, Near CNG Pump,  
Parvat Patiya, Magoh, Surat - 395010



  
**Dr. Krishna Vaghani**  
M.D. (Pathologist)  
Reg No. G-24342

Investigations have their limitations. Solitary Pathological and other investigations never confirm the final diagnosis of the disease. This only help in diagnosing the disease in correlation to clinical symptoms & other related tests. Please interpret accordingly.

mailforuniversal@gmail.com

Main Branch : 125-126, 1st Floor, La Citadell,  
Near Kangaroo Circle, Beside CNG Pump,  
Magoh, Parvat Patiya, Surat - 395 010

98253 60243 82001 18966

**UNIVERSAL LABORATORY**

ESTD - 2013



mailforuniversal1@gmail.com

Mota Varachha Branch : Shop No. 109,  
1st Floor, ABC Complex-2, ABC Circle,  
Mota Varachha, Surat - 394 101.

79844 42849



**THYROID FUNCTION TEST**

TEST	RESULT	UNIT	METHOD	REFERENCE INTERVAL
Total Triiodothyronine(T3)	: 1.82	ng/ml	eCIA	0.6-2.02 ng/ml
Total Thyroxine(T4)	: 10.96	ug/dl	eCIA	5.13-14.06 ug/dl
Thyroid Stimulating Hormone (TSH)	: 4.250	uIU/ml	eCIA	0.27-5.25 uIU/ml

NORMAL VALUES

Age	T3 ng/ml	T4 ug/dl	T.S.H. uIU/ml
01 - 12 Month	1.05 - 2.80	7.8 - 16.5	New Born : 1.3-19.0 3 Days : 1.1-17.0 10 weeks : 0.6-10.0 14 months: 0.4-7.0
01 - 05 Yrs	1.05 - 2.69	7.3 - 15.0	0.4-6.0
05 - 10 Yrs	0.94 - 2.41	6.04 - 13.3	0.25-5.25
10 - 15 Yrs	0.83 - 2.13	5.60 - 11.7	0.25-5.25
15 - 20 Yrs	0.80 - 2.00	4.20 - 11.8	0.25-5.25
> 20 Yrs	0.79 - 1.58	4.00 - 11.0	0.25-5.25

*Done on Fully Automated Fluorescent Enzyme Immunoassay: TOSOH AIA 200, Japan*

End Of Report

*Krishna V*

**Dr Krishna Vaghani**  
M.D.(Pathologist)  
Reg No. G-24342

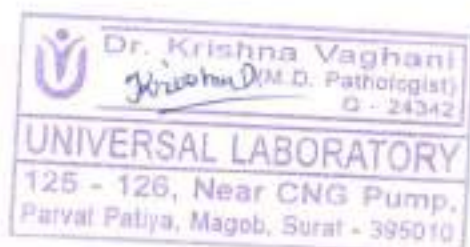

Investigations have their limitations. Solitary Pathological and other investigations never confirm the final diagnosis of the disease. This only help in diagnosing the disease in correlation to clinical symptoms & other related tests. Please interpret accordingly.

mailforuniversal@gmail.com

Main Branch : 125-126, 1st Floor, La Citadell,  
Near Kangaroo Circle, Beside CNG Pump,  
Magob, Parvat Patiya, Surat - 395 010.

98253 60243 82001 18966

**UNIVERSAL LABORATORY**

ESTD | 2013



mailforuniversal1@gmail.com

Mota Varachha Branch : Shop No. 109,  
1st Floor, ABC Complex-2, ABC Circle,  
Mota Varachha, Surat - 394 101.

79844 42849



**EXAMINATION OF URINE**

<u>TEST</u>	<u>RESULT</u>	<u>UNIT</u>
Sample	: FASTING	
<b><u>PHYSICAL EXAMINATION</u></b>		
Quantity	: 20	ml
Colour	: PALE YELLOW	
Transparency	: CLEAR	
Specific Gravity	: Q.I.	
pH	: ACIDIC	
<b><u>CHEMICAL EXAMINATION</u></b>		
Albumin	: ABSENT	
Sugar	: NIL	
Acetone	: NIL	
Bile Salts	: ABSENT	
Bile Pigments	: ABSENT	
<b><u>MICROSCOPIC EXAMINATION</u></b>		
Pus Cells / h.p.f.	: 1-2	
R.B.C. / h.p.f.	: NIL	
Epithelial / h.p.f.	⊕: <b>1-2</b>	
Crystals / h.p.f.	: NIL	
Amorphous Material	: NIL	
Cast	: NIL	
Bacteria	⊕: <b>==</b>	
Mucus	: NIL	
Yeast	: NIL	
Trichomonas	: NIL	
Spermatozoa	: NIL	
Fungus	: NIL	

End Of Report

*Krishna Vaghani*

**Dr Krishna Vaghani**  
M.D.(Pathologist)  
Reg No. G-24342



**UNIVERSAL LABORATORY**  
125 - 126, Near CNG Pump,  
Parvat Patiya, Magob, Surat - 395010



Niramay Trust General Hospital & Prasutigruh  
A-42, 1st to 7th Floor,  
18th Street, Keshavnagar,  
Society: Gokulnagar,  
Surat-395010

Investigations have their limitations, Solitary Pathological and other investigations never confirm the final diagnosis of the disease. This only help in diagnosing the disease in correlation to clinical symptoms & other related tests. Please interpret accordingly.

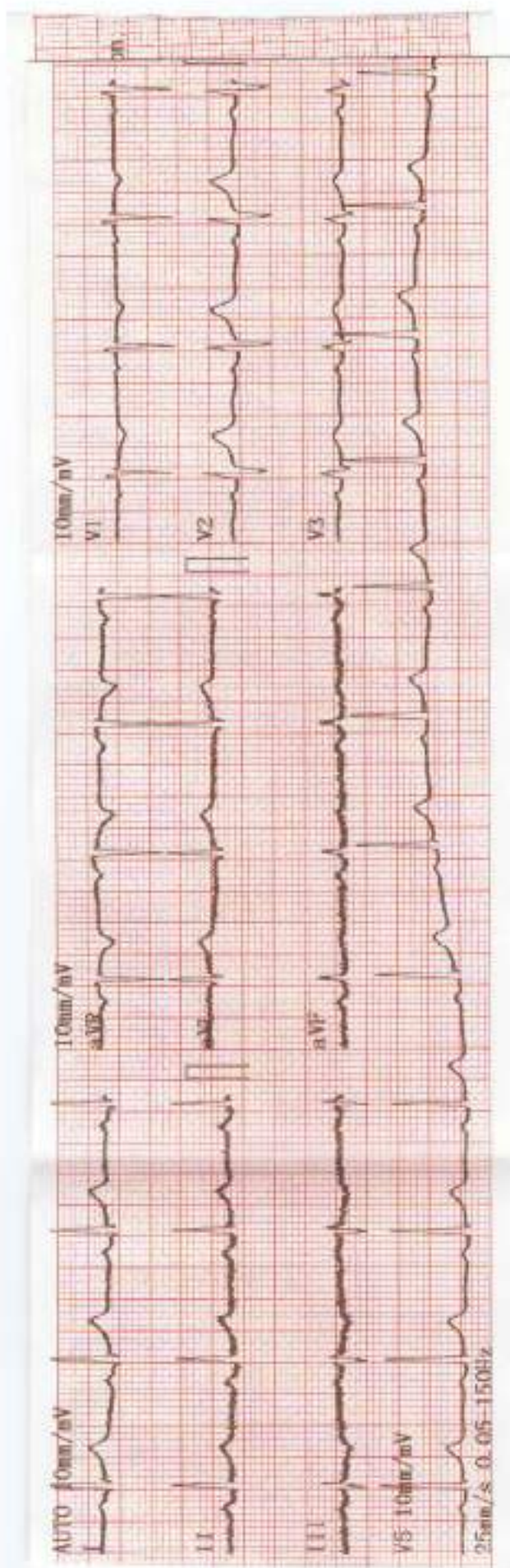

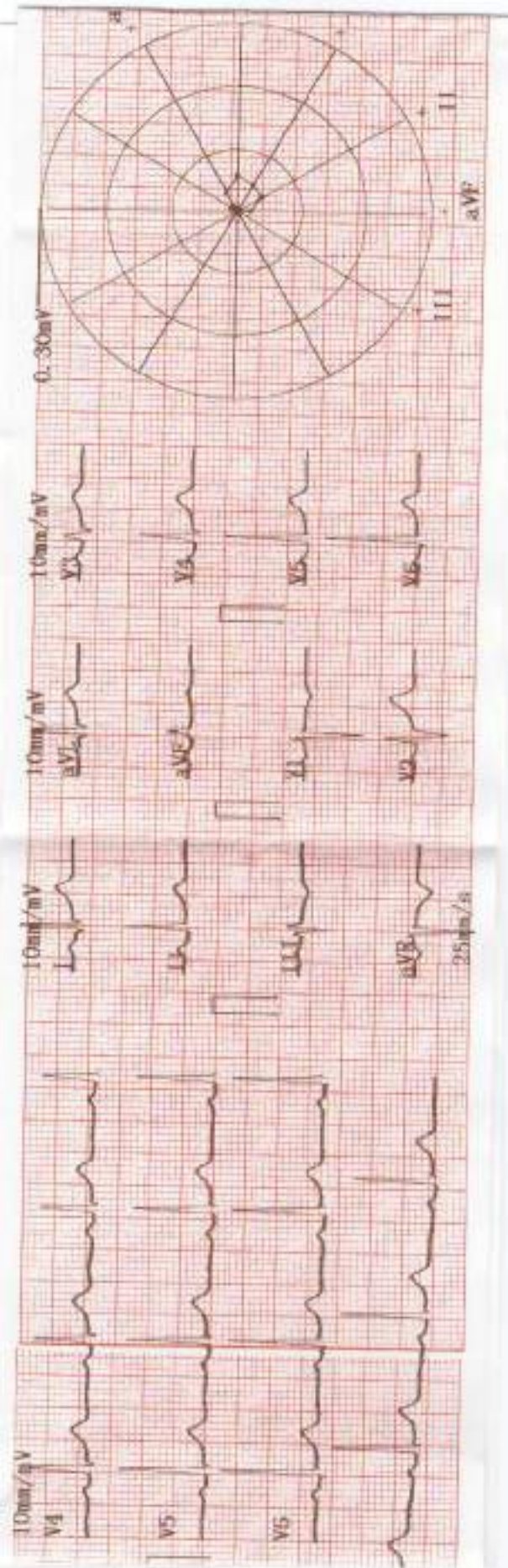

Handwritten scribble or signature in the left margin.

0.30mV

2024-02-08 10:45:05

<< Conclusions >>

aVL : 0.03 mV  
 I : 0.06 mV  
 aVF : 0.05 mV  
 II : 0.05 mV  
 aVR : 0.02 mV  
 III : -0.01 mV

ID :  
 Name : BHUSHAN RAJAL  
 Sex : male  
 Weight : 62 cm  
 SYS : 110 mmHg  
 DIA : 70 mmHg

Normal Sinus Rhythm  
 Longitudinal left axis deviation

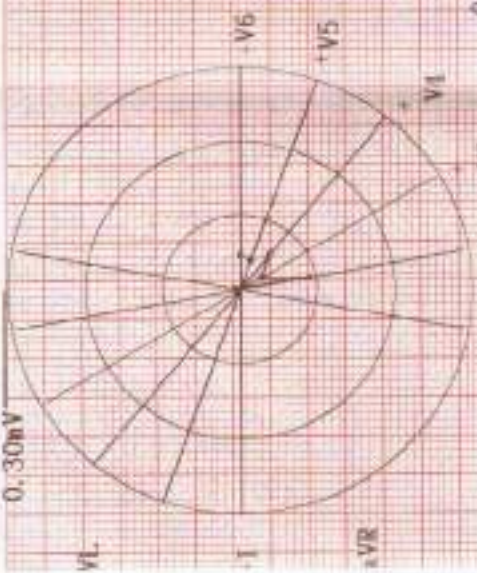

HR : 71  
 PR Interval : 166 ms  
 P Duration : 117 ms  
 QRS Duration : 86 ms  
 T Duration : 180 ms  
 QT/QTc : 363/395 ms  
 P/QRS/T Axis deg : 54.8/26.0/14.0  
 S(V3)/S(V1) mV : 1.30/0.94  
 S(V5)/S(V1) mV : 2.24

Normal



Dr. B. Hrushana K. Hirani  
 M. D. (Medicine)  
 Reg. No.: G-31800

Physician