



LIVER:

Normal in size and **shows raised echogenicity with normal outline**. No focal lesion is seen.

Intrahepatic biliary radicals are normal. Portal vein is normal.

GALL BLADDER:

is partially distended. Wall thickness is normal. No mass/calculus seen in its lumen.

CBD is normal in caliber

PANCREAS:

Normal in size and echotexture

SPLEEN:

Normal in size and echotexture. No focal lesion is seen.

KIDNEYS:

Both kidneys are normal in size, shape and echotexture. No mass lesion is seen.

Cortical thickness and corticomedullary differentiations are maintained on both sides.

No hydronephrosis/calculus is seen.

URINARY BLADDER:

is partially distended. No calculus / mass lesion is seen.

PROSTATE:

Normal in size and shows normal echotexture.

No free fluid is seen in abdomen.

IMPRESSION:

- **Grade I fatty liver.**

Please correlate clinically & with other investigations

DR. JASPREET SINGH
MBBS, M.D. & DNB, EDiR, FVIR
INTERVENTIONAL RADIOLOGIST
PMC 44907

(This is only professional Opinion and not the diagnosis, Please correlated clinically)

Healing Touch

Super Speciality Hospital



Patient Name : Mr. BERWAL SAHIL
Age / Gender : 33 / Male
Referred By : Dr. MUSHTAQ AHMAD HAJAM
Req.No : 2409092
Patient Type : OPD

UHID : 40467
IPNO :
Requisitions : 23/12/2023
Reported on : 23/12/2023

BIOCHEMISTRY

BLOOD SUGAR RANDOM

Specimen Type :

TEST NAME	RESULT	UNITS	BIOLOGICAL REF. INTERVAL	METHOD
Glucose Random	96.95	mg/dL	70 - 140	GOD-POD Hexokinase

Note: Random Glucose refers to levels between meals with a minimum time lapse of 2 hours.

-**** End of Report ****-

Please Correlate With Clinical Findings

Lab Technician

Dr. SEEMILY KAHMEI
MD (Pathology)

DR VISHAL SALHOTRA
MBBS MD. (PATHOLOGY)
CONSULTANT PATHOLOGIST
REG. NO. HMC 15281

Dr. VISHAL SALHOTRA
MD (Pathology)
Page 1 of 1

(This is only professional Opinion and not the diagnosis, Please correlated clinically)

Sultanpur Chowk, Nr. Dhulkot Barrier, Ambala Chandigarh Expy, Ambala, Haryana 134003 Ph. : 74320 00000, 74969 79727
Ph.: 171 - 2500000, 74320 00000, 74969 79727 Toll free No.: 1800 180 1234 E-mail : healingtouchhospital2012@gmail.com,

the health care providers the health care providers

Healing Touch

Super Speciality Hospital



Patient Name : Mr. BERWAL SAHIL
Age / Gender : 33 / Male
Referred By : Dr. MUSHTAQ AHMAD HAJAM
Req.No : 2409092
Patient Type : OPD

UHID : 40467
IPNO :
Requisitions : 23/12/2023
Reported on : 23/12/2023

CLINICAL PATHOLOGY

URINE ROUTINE MICROSCOPY

Specimen Type :

TEST NAME	RESULT	UNITS	BIOLOGICAL REF. INTERVAL	METHOD
PHYSICAL EXAMINATION				
volume	20	ml		
colour	Pale Yellow		Pale Yellow	
Appearance	Clear		Clear	
Specific	1.030			Ion Exchange

-**** End of Report ****-

Please Correlate With Clinical Findings

Lab Technician

Dr. SEEMILY KAHMEI
MD (Pathology)

DR VISHAL SALHOTRA
MBBS MD (PATHOLOGY)
CONSULTANT PATHOLOGIST
REG. NO. HMC 15281

DR. VISHAL SALHOTRA
MD (Pathology)

Page 1 of 1

(This is only professional Opinion and not the diagnosis, Please correlated clinically)

Sultanpur Chowk, Nr. Dhulkot Barrier, Ambala Chandigarh Expy, Ambala, Haryana 134003 Ph. : 74320 00000, 74969 79727
Ph.: 171 - 2500000, 74320 00000, 74969 79727 Toll free No.: 1800 180 1234 E-mail : healingtouchhospital2012@gmail.com,

the health care providers the health care providers

Healing Touch Hospital



Patient Name : Mr. BERWAL SAHIL
Age / Gender : 33 / Male
Referred By : Dr. MUSHTAQ AHMAD HAJAM
Req.No : 2409092
Patient Type : OPD

UHID : 40467
IPNO :
Requisitions : 23/12/2023
Reported on : 23/12/2023

HAEMATOLOGY

COMPLETE HAEMOGRAM (CBC ESR)

Specimen Type : Whole Blood

BIOLOGICAL

TEST NAME	RESULT	UNITS	REF. INTERVAL	METHOD
Haemoglobin	16.2	g/dl	13.0 - 17.5	Cyanide-Free Colorimetry
Total Leucocyte Count	8200	cells/cu.mm	4000 - 10000	Impedance Variation
DIFFERENTIAL COUNT				
Neutrophils.	57	%	40.0 - 80.0	Flow Cytometry
Lymphocytes.	29	%	20.0 - 40.0	Flow Cytometry
Monocytes	09	%	2.0 - 10.0	Flow Cytometry
Eosinophils.	05	%	1.0 - 6.0	Flow Cytometry
Basophils	00	%	0.0 - 1.0	Flow Cytometry
Platelet Count	372	1000/cumm	150 - 450	Electrical Impedance
RED BLOOD CELL COUNT	5.31	millions/cum m	4.5 - 5.5	Electrical Impedance
PACKED CELL VOLUME	47.6	%	40 - 50	Calculated
MEAN CORPUSCULAR VOLUME	89.7	fL	76 - 100	Measured
MEAN CORPUSCULAR HAEMOGLOBIN	30.5	pg	27 - 32	Calculated
MEAN CORPUSCULAR Hb CONC	34.0	g/dl	32 - 36	Calculated
E.S.R.	10 mm	mm at the end of 1st hr	0 - 15	Westergren

**** End of Report ****

Please Correlate With Clinical Findings

Lab Technician Dr. SEEMILY KAHMEI
MD (Pathology)

DR VISHAL SALHOTRA
MBBS MD (PATHOLOGY)
CONSULTANT PATHOLOGIST
REG. NO. HMC 15281
MD (Pathology)

Page 1 of 1

Healing Touch Hospital



Patient Name : Mr. BERWAL SAHIL UHID : 40467
Age / Gender : 33 / Male IPNO :
Referred By : Dr. MUSHTAQ AHMAD HAJAM Requisitions : 23/12/2023
Req.No : 2409092 Reported on : 23/12/2023
Patient Type : OPD

BIOCHEMISTRY

LIPID PROFILE.(TOTAL CHOLESTEROL,LDL,HDL,TREIGYLCERIDES)

Specimen Type :

BIOLOGICAL

TEST NAME	RESULT	UNITS	REF. INTERVAL	METHOD
LIPID PROFILE				
SERUM CHOLESTROL	227.3	mg/dl	0 - 200	Cholestrol Oxidase
Serum Triglycerides	153.8	mg/dl	Up to 150	GPO -Trinder
HDL Cholesterol	44.2	mg/dl	0 - >50	Direct Method
LDL Cholesterol	152.4	mg/dl	Optimal <100,Above Opt. 100-129 -high 160-189	Direct Measure
VLDL Cholesterol	30.7	mg/dL	*Less than 30	Calculated

*Automated Direct HDL And LDL Estimation.

*Results of these tests should always be interpreted in conjunction with patients medical history, clinical presentation and other findings.

**** End of Report ****

Please Correlate With Clinical Findings

Lab Technician Dr. SEEMILY KAHMEI
MD (Pathology)

DR VISHAL SALHOTRA
MBBS MD (PATHOLOGY)
CONSULTANT PATHOLOGIST
REG. NO. HMC 15281
Dr. VISHAL SALHOTRA
MD (Pathology)
Page 1 of 1

Patient Name : Mr. BERWAL SAHIL
 Age / Gender : 33 / Male
 Referred By : Dr. MUSHTAQ AHMAD HAJAM
 Req.No : 2409092
 Patient Type : OPD

UHID : 40467
 IPNO :
 Requisitions : 23/12/2023 / 8.40 AM
 Reported on : 23/12/2023 / 1.29 PM

SEROLOGY

BLOOD GROUP and RH TYPE

Specimen Type TEST NAME	WHOLE BLOOD	BIOLOGICAL		METHOD
	RESULT	UNITS	REFERENCE INTERVAL	
Blood Group	" B " RH POSITIVE			Hemagglutination

**** End of Report ****

Please Correlate With Clinical Findings

Lab Technician Dr. SEEMILY KAHMEI
 MD (Pathology)

DR VISHAL SALHOTRA
 MD (Pathology)
 REG. NO. HMC 19281

(This is only professional Opinion and not the diagnosis, Please correlated clinically)

Sultanpur Chowk, Nr. Dhulkot Barrier, Ambala Chandigarh Expy, Ambala, Haryana 134003 Ph. : 74320 00000, 74969 79727
 Ph.: 171 - 2500000, 74320 00000, 74969 79727 Toll free No.: 1800 180 1234 E-mail : healingtouchhospital2012@gmail.com,

Healing Touch

Super Speciality Hospital

Patient Name : Mr. BERWAL SAHIL
Age / Gender : 33 / Male
Referred By : Dr. MUSHTAQ AHMAD HAJAM
Req.No : 2409092
Patient Type : OPD

UHID : 40467
IPNO :
Requisitions : 23/12/2023
Reported on : 23/12/2023



CLINICAL PATHOLOGY

reaction	Acidic	Acidic	
pH -Urine	6.0		Double Indicator
Albumin.	NIL	1+(30mg/dl), 2+(100mg/dl) ,3+(300mg/dl) ,4+(>2000/dl))	Acid/Base Exchange
Glucose	NIL	1+(100mg/dl) ,2+(250mg/dl) ,3+(500mg/dl) ,4+(1000mg/dl)	Oxidase/Peroxidase
Bile Salt	NIL	NIL	
Bile Pigment	NIL	NIL	Diazo/Fouchets Test
Urobilinogen	NIL	NIL	Elrich Aldehyde
<u>MICROSCOPIC EXAMINATION</u>			
PUS CELLS - URINE	3-4		
Red blood cells	Nil	NIL	
Epithelial Cells - Urine	1-2	4---5/HPF	
Casts	NIL	NIL	Microscopic
Crystals.	NIL	NIL	Microscopic

Albumin test positive by Multistrip Method is confirmed by Sulphosalicylic acid method.

**** End of Report ****

Please Correlate With Clinical Findings

Lab Technician Dr. SEEMILY KAHMEI
MD (Pathology)

DR VISHAL SALHOTRA
MBBS MD (PATHOLOGY)
CONSULTANT PATHOLOGIST
REG. NO. 15281
Dr VISHAL SALHOTRA
MD (Pathology)
Page 2 of 2

(This is only professional Opinion and not the diagnosis, Please correlated clinically)

Sultanpur Chowk, Nr. Dhulkot Barrier, Ambala Chandigarh Expy, Ambala, Haryana 134003 Ph. : 74320 00000, 74969 79727
Ph.: 171 - 2500000, 74320 00000, 74969 79727 Toll free No.: 1800 180 1234 E-mail : healingtouchhospital2012@gmail.com,

the health care providers the health care providers

Healing Touch

Super Speciality Hospital



Patient Name : Mr. BERWAL SAHIL UHID : 40467
Age / Gender : 33 / Male IPNO :
Referred By : Dr. MUSHTAQ AHMAD HAJAM Requisitions : 23/12/2023
Req.No : 2409092 Reported on : 23/12/2023
Patient Type : OPD

HAEMATOLOGY

HBA1C

Specimen Type :

TEST NAME

RESULT

UNITS

BIOLOGICAL

REF. INTERVAL

METHOD

Glycosylated Haemoglobin (Hb A1c)

5.9

%

NON
DIABETIC:<5
.7 PRE
DIABETIC:5.7
-
6.4DIABETIC
S: >OR
6.5ADA

Latex
immunoagglutination
inhibition
methodology

*Done on DCA Vantage

*Results of these tests should always be interpreted in conjunction with patients medical history, clinical presentation and other findings.

*The results of HbA1c are not influenced by recent meals , physical activity or emotional stress.

-**** End of Report ****-

Please Correlate With Clinical Findings

Lab Technician Dr. SEEMILY KAHMEI
MD (Pathology)

DR VISHAL SALHOTRA
MBBS MD, (PATHOLOGY)
CONSULTANT PATHOLOGIST
REG. NO. HMC 15281

Dr. VISHAL SALHOTRA
MD (Pathology)
Page 1 of 1

(This is only professional Opinion and not the diagnosis, Please correlated clinically)

Sultanpur Chowk, Nr. Dhulkot Barrier, Ambala Chandigarh Expy, Ambala, Haryana 134003 Ph. : 74320 00000, 74969 79727
Ph.: 171 - 2500000, 74320 00000, 74969 79727 Toll free No.: 1800 180 1234 E-mail : healingtouchhospital2012@gmail.com,

the health care providers the health care providers

Healing Touch

Super Speciality Hospital



Patient Name : Mr. BERWAL SAHIL
Age / Gender : 33 / Male
Referred By : Dr. MUSHTAQ AHMAD HAJAM
Req.No : 2409092
Patient Type : OPD

UHID : 40467
IPNO :
Requisitions : 23/12/2023
Reported on : 23/12/2023

BIOCHEMISTRY

BLOOD SUGAR FASTING AND PP

Specimen Type :

BIOLOGICAL

TEST NAME

RESULT

UNITS

REF. INTERVAL METHOD

FASTING PP

Plasma glucose(fasting.)

95.80

mg/dl

70 - 110

GOD-POD
Hexokinase

*Results of these tests should always be interpreted in conjunction with patients medical history, clinical presentation and other findings.
*Performed on fully Automated Dimension X-Pand plus BioChemistry Analyser.
*External Quality Control by Biorad Laboratory.

-**** End of Report ****-

Please Correlate With Clinical Findings

Lab Technician Dr. SEEMILY KAHMEI
MD (Pathology)

DR VISHAL SALHOTRA
MBBS MD. (PATHOLOGY)
CONSULTANT PATHOLOGIST
DR VISHAL SALHOTRA
MD (Pathology)
Page 1 of 1

(This is only professional Opinion and not the diagnosis, Please correlated clinically)

Sultanpur Chowk, Nr. Dhulkot Barrier, Ambala Chandigarh Expy, Ambala, Haryana 134003 Ph. : 74320 00000, 74969 79727
Ph.: 171 - 2500000, 74320 00000, 74969 79727 Toll free No.: 1800 180 1234 E-mail : healingtouchhospital2012@gmail.com,

the health care providers the health care providers

Healing Touch

Super Speciality Hospital



Patient Name : Mr. BERWAL SAHIL
Age / Gender : 33 / Male
Referred By : Dr. MUSHTAQ AHMAD HAJAM
Req.No : 2409092
Patient Type : OPD

UHID : 40467
IPNO :
Requisitions : 23/12/2023
Reported on : 23/12/2023

IMMUNOLOGY

THYROID PROFILE

Specimen Type : BLOOD

TEST NAME	RESULT	UNITS	BIOLOGICAL REF. INTERVAL	METHOD
Tri-iodothyronine (T3)	1.30	ng/mL	0.69 - 2.15	CLIA
Thyroxine (T4)	88.2	ng/mL	52 - 127	CLIA
Thyroid Stimulating Hormone (TSH)	5.11	µIU/mL	0.3 - 4.5	CLIA

-*** End of Report ***-

Please Correlate With Clinical Findings

Lab Technician Dr. SEEMILY KAHMEI
MD (Pathology)

DR VISHAL SALHOTRA
MBBS MD (PATHOLOGY)
CONSULTANT PATHOLOGIST
REG. NO. 15281
Dr. VISHAL SALHOTRA
MD (Pathology)
Page 1 of 1

(This is only professional Opinion and not the diagnosis, Please correlated clinically)

Sultanpur Chowk, Nr. Dhulkot Barrier, Ambala Chandigarh Expy, Ambala, Haryana 134003 Ph. : 74320 00000, 74969 79727
Ph.: 171 - 2500000, 74320 00000, 74969 79727 Toll free No.: 1800 180 1234 E-mail : healingtouchhospital2012@gmail.com,

the health care providers the health care providers

Healing Touch Hospital



Patient Name : Mr. BERWAL SAHIL UHID : 40467
Age / Gender : 33 / Male IPNO :
Referred By : Dr. MUSHTAQ AHMAD HAJAM Requisitions : 23/12/2023
Req.No : 2409092 Reported on : 23/12/2023
Patient Type : OPD

BIOCHEMISTRY

KFT(KIDNEY FUNCTION TEST)/RFT/Renal Profile

Specimen Type : Serum	BIOLOGICAL			
TEST NAME	RESULT	UNITS	REF. INTERVAL	METHOD
<u>Urea Creatinine</u>				
Serum Urea	22.3	mg/dl	13 - 45	UreaseGLDH
Serum Creatinine	1.01	mg/dL	Male: 0.6 - 1.3	Modified JAFFEs
Serum Uric Acid	5.79	mg/dl	Adult Male: 3.5 - 7.2	Uricase Trinder, End Point (Toos)
Serum Sodium	143.2	meq/l	135 - 155	ISE Indirect
Serum Potassium	4.65	meq/l	3.5 - 5.6	ISE Indirect

*Results of these tests should always be interpreted in conjunction with patients medical history, clinical presentation and other findings.

**** End of Report ****

Please Correlate With Clinical Findings

Lab Technician Dr. SEEMILY KAHMEI
MD (Pathology)

DR VISHAL SALHOTRA
MBBS MD (PATHOLOGY)
CONSULTANT PATHOLOGIST
REG. NO. 15281
Dr. VISHAL SALHOTRA
MD (Pathology)
Page 1 of 1

Healing Touch Hospital



Patient Name : Mr. BERWAL SAHIL
Age / Gender : 33 / Male
Referred By : Dr. MUSHTAQ AHMAD HAJAM
Req.No : 2409092
Patient Type : OPD

UHID : 40467
IPNO :
Requisitions : 23/12/2023
Reported on : 23/12/2023

BIOCHEMISTRY

LFT(LIVER FUNCTION TEST)

Specimen Type : Serum

TEST NAME	RESULT	UNITS	BIOLOGICAL REF. INTERVAL	METHOD
TOTAL BILIRUBIN	0.76	mg/dL	0.1 - 1.2	Diazotized Sulphanilic Acid
DIRECT BILIRUBIN	0.26	mg/dL	0.00 - 0.20	Diazotized Sulphanilic Acid
INDIRECT BILIRUBIN	0.50	mg/dL	0.0 - 0.9	Diazotized Sulphanilic Acid
SGOT (AST)	72.18	IU/L	0 - 35	IFCC WPP AMP
SGPT (ALT)	162.0	IU/L	5 - 40	IFCC WPP AMP
Alkaline Phosphatase	115.9	IU/L	Adult: 50 - 136	Modified IFCC
Total Protein	6.52	g/dl	6.4-8.2	Biuret Endpoint
Albumin - Serum	3.95	g/DL	3.2 - 5.0	Photometric Column test BCG Dye
Globulin	2.57	gms%	2.3 - 4.5	

*Results of these tests should always be interpreted in conjunction with patients medical history, clinical presentation and other findings.

-**** End of Report ****-

Please Correlate With Clinical Findings

Lab Technician Dr. SEEMILY KAHMEI
MD (Pathology)

DR VISHAL SALHOTRA
MBBS MD (PATHOLOGY)
CONSULTANT PATHOLOGIST
REG. NO. MC 1328
Dr. VISHAL SALHOTRA
MD (Pathology)
Page 1 of 1

10mm/mV

10mm/mV

10mm/mV

CARDIOPRINT

CARDIOPRINT



Speed: 25mm/s

AC: 50Hz

Filter: H50 d 75Hz

Print mode: Real time

Biocare [ECG-3010] V1.8

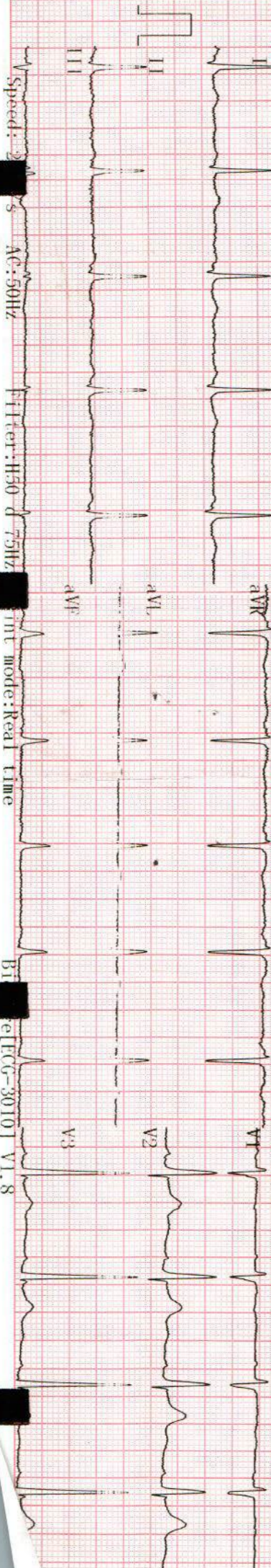

Speed: 25

AC: 50Hz

Filter: H50

Real time mode

BI

Rel ECG-3010] V1.8



2023-12-23 09:01 **CARDIOPRINT** Auto ID:06524

Sex: Age: Name: **CARDIO**

+++ Analyse result +++

Ventricular Rate 69 bmp
 PR Interval 126 ms
 QRS Duration 77 ms
 QT/QTc Interval 355/ 381 ms
 P/QRS/T Axis 105/ 21/ -12
 RV5/SV1 Amplitude 2.03/ 0.52 mV
 RV5+SV1 Amplitude 2.55 mV

8110 Sinus rhythm
 8470 With occasional supraventricular premature complexes
 51 ST abnormality, possible subendocardial ischemia (I) (II)
 1014 == Abnormal ECG ==

Beenal Sahil
40467
23/12/23

Confirmed Report Reviewed By: _ _ _ _ Hospital: