

Nurse Assessment Time:

उपचार काल (11 A)

Blood Pressure: 90/60 mm of Hg	Weight: 50	cm
Height: 155	cm	Body Mass Index: 20.32
PULSE 64	SPO2 99	

WHL/NAG/CC/HCU/03

--	--

WHL/NAG/CC/HCU/03

WHL/NAG/CC/HCU/03

1 p. gadole
is

Female

06-NOV-24 10:09:52 AM
wockhardt hospitals

68 . Sinus rhythm.....normal P axis, V-rate 50- 99
 . Low voltage, extremity leads.....all extremity leads <0.5mV

162
77
407
433

- OTHERWISE NORMAL ECG -

Unconfirmed Diagnosis

d: Standard Placement

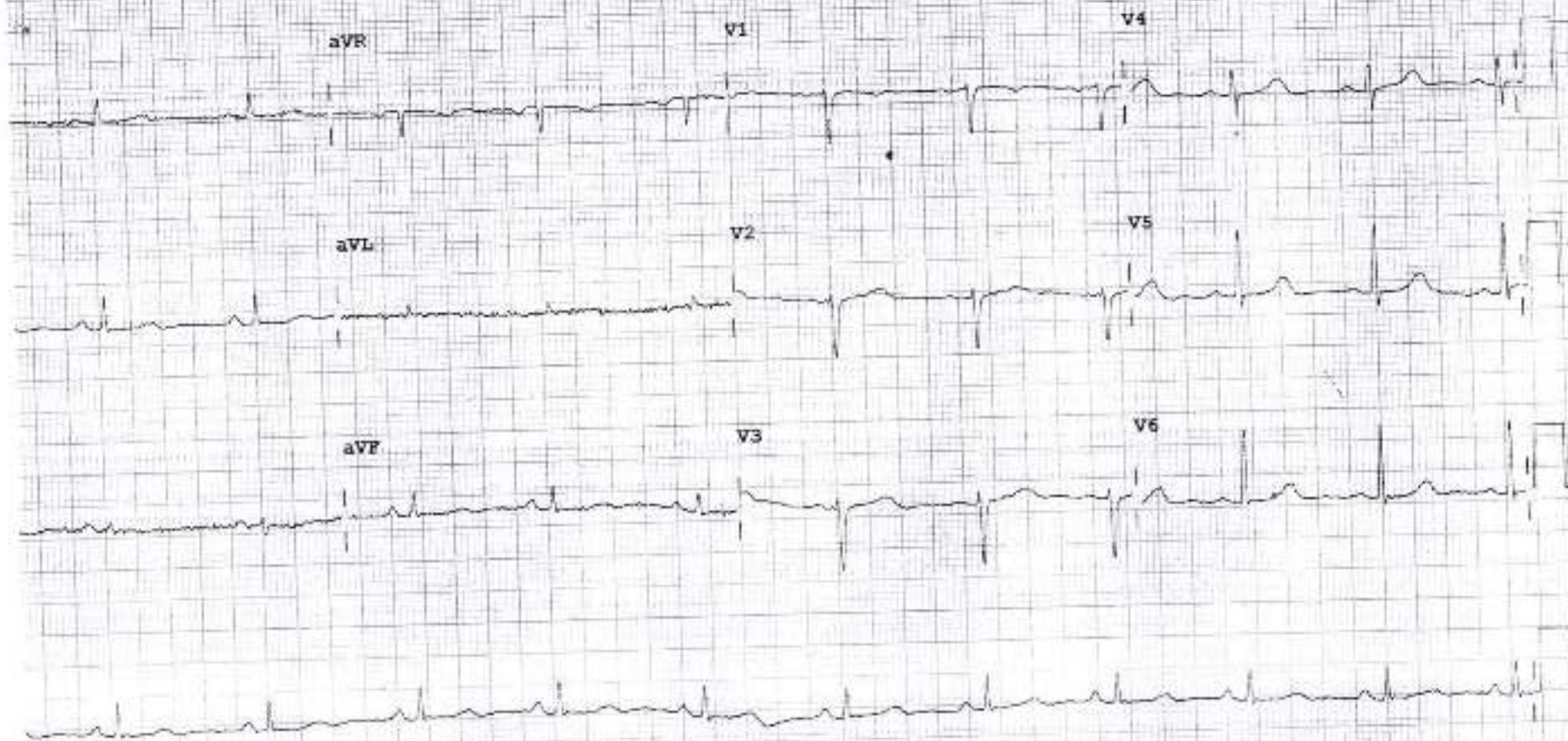

B:

Speed: 25 mm/sec Limb: 10 mm/mV Chest: 10.0 mm/mV

F 50- 0.15-100 Hz



2D ECHOCARDIOGRAPHY & DOPPLER REPORT

Name : Mrs. Sapna Pramod Godbole Age / Sex : 32 yrs / Female
 Done by : Dr. Amey Beedkar Date : November 06, 2024
 UHID NO : 365662 OPD

M-Mode Measurements

AO : 25 mm	LVID (d) : 40 mm	IVS (d) : 09 mm
AV cusp : mm	LVID (s) : 25 mm	LVPW (d) : 08 mm
LA : 27 mm	LVEF : 63 %	RVID (d) : 20 mm

Comments :

Valves : MV, AV, TV, PV are normal
 Chambers : RA, RV, LA, LV are normal
 RWMA : No regional wall motion abnormality of LV at rest
 IVS/IAS : Intact
 Clot / vegetation : No
 IVC : Normal & collapsing
 Pericardium : Normal, no pericardial effusion

Dopper Study :

	PG	MG	Grade of regurgitation
MV	N	N	Nil
AV	N	N	Trivial aortic regurgitation
TV	N	N	Trivial tricuspid regurgitation
PV/RVOT	N	N	Nil

Normal LV diastolic function (E / A > 1)

Conclusion :

Normal 2D Echo, M mode echo doppler study
 Good biventricular function, LVEF - 63 %
 Normal LV diastolic function
 Trivial aortic regurgitation and trivial tricuspid regurgitation
 No clot or effusion, no coarctation of aorta
 No pulmonary hypertension.

Dr. Amey Beedkar
 MBBS, MD (General Medicine), DM (Cardiology)
 Consultant - Interventional Cardiologist



WOCKHARDT HOSPITALS, NAGPUR

WOCKHARDT HOSPITALS, NAGPUR

1643, North Ambazari Road, Nagpur - 440 010. Tel : (0712) 6524444, 6524108

Website : www.wockhardthospitals.com

Registered Office : A/501, 5th Floor, Kirtika 28lon, Near to Karla Bus Depot, Karla, Mumbai - 400178, India. Tel : +91-22-2853 6917

CIN : U85100MH1991PLC063266

DEPARTMENT OF LABORATORY MEDICINE

Patient Name	: MRS. SAPNA PRAMOD GODBOLE	Bill No.	: OCR3/25/0005118
Age/Sex	: 32 Years/Female	Sample Collection	: 06/11/2024 09:14 AM
UHID	: WHN2.0000365662	Receiving Date Time	: 06/11/2024 09:14 AM
Primary Consultant	: DR. WOCKHARDT DOCTOR	Report Date	: 06/11/2024 09:45 AM
Order Date	: 06/11/2024 09:02 AM	Approval Date Time	: 06/11/2024 10:12 AM
Order No.	: 38896	Specimen	: Urine
Visit Code	: OP3.0093800	Bed No.	:

BIOCHEMISTRY

Final Report

<u>PARAMETER</u>	<u>METHOD</u>	<u>RESULT</u>	<u>UNIT</u>	<u>R.R.I</u>
Serum Urea	Urease-GLDH	14.4	mg/dL	1-50
Blood Urea Nitrogen	Calculated	6.72	mg/dL	6-20
Creatinine- Serum				
Creatinine	Enzymatic colorimetric	0.74	mg/dL	0.51-0.95
Plasma Glucose				
Random Sugar		95.33	mg/dl	70-150
Uric Acid- Serum				
Uric Acid	Enzymatic colorimetric	2.7	mg/dL	2.4-5.7
Lipid Profile				
Cholesterol	Colorimetric - Cholesterol Oxidase	139.15	mg/dL	0-200
Triglycerides	Enzymatic colorimetric	72.5	mg/dL	0-150
HDL Cholesterol - Direct	Direct Homogenous Enzymatic Colorimetric	63.3		1. No Risk: >65 2. Moderate Risk: 45-65 3. High Risk: <45
LDL-Cholesterol -Direct	Direct Homogenous Enzymatic Colorimetric	61.35	mg/dL	0-100
VLDL Cholesterol	Calculated	14.5	mg/dL	10-35
Chol/HDL Ratio		2.19		1.Low Risk: 3.3-4.4 2.Average Risk: 4.4-7.1 3.Moderate Risk: 7.1-11.0 4.High Risk: >11.0
Remark:				Test done on random sample at the patients/consultants request
Liver Function Test (L.F.T.)				
Alkaline Phosphatase	Colorimetric IFCC	57.3	U/L	35-104
S.G.O.T (AST)	IFCC Without Pyridoxal 5 Phosphate	14.1	U/L	0-37
S.G.P.T (ALT)	IFCC Without Pyridoxal 5 Phosphate	7	U/L	0-35
Total Protein (Serum)	Colorimetric - Biuret Method	7.13	g/dL	6.4-8.3
Albumin, BCG	Colorimetric - Bromo-Cresol Green	4.46	g/dL	3.5-5.2
Globulin	Calculated	2.67	g/dL	1.9-3.5
Albumin/Globulin Ratio	Calculated	1.67		0.9-2
Serum Total Bilirubin	Colorimetric Diazo	0.75	mg/dL	0-1.2

DEPARTMENT OF LABORATORY MEDICINE

Patient Name	: MRS. SAPNA PRAMOD GODBOLE	Bill No.	: OCR3/25/0005118
Age/Sex	: 32 Years/Female	Sample Collection	: 06/11/2024 09:14 AM
UHID	: WHN2.0000365662	Receiving Date Time	: 06/11/2024 09:14 AM
Primary Consultant	: DR. WOCKHARDT DOCTOR	Report Date	: 06/11/2024 09:45 AM
Order Date	: 06/11/2024 09:02 AM	Approval Date Time	: 06/11/2024 10:12 AM
Order No.	: 38896	Specimen	: Urine
Visit Code	: OP3.0093800	Bed No.	:

BIOCHEMISTRY

Final Report

PARAMETER	METHOD	RESULT	UNIT	B.R.I
Liver Function Test (L.F.T.)				
Serum Direct Bilirubin	Colorimetric Diazo	0.32	mg/dL	0-0.4
Serum Indirect Bilirubin	Calculated	0.43	mg/dL	0-1

--- END OF REPORT ---

VAISHALI CHALSE
Verified By

 Dr. LAXMI LOKESH
 Consultant Pathologist
 MDPATH

Partial Reproduction of Report not permitted. This Report Related to Sample received by Laboratory
* B.R.I / BIOLOGICAL REFERENCE INTERVAL.

DEPARTMENT OF LABORATORY MEDICINE

Patient Name	: MRS. SAPNA PRAMOD GODBOLE	Bill No.	: OCR3/25/0005118
Age/Sex	: 32 Years/Female	Sample Collection	: 06/11/2024 09:14 AM
UHID	: WHN2.0000365662	Receiving Date Time	: 06/11/2024 09:14 AM
Primary Consultant	: DR. WOCKHARDT DOCTOR	Report Date	: 06/11/2024 09:45 AM
Order Date	: 06/11/2024 09:02 AM	Approval Date Time	: 06/11/2024 10:12 AM
Order No.	: 38895	Specimen	: Urine
Visit Code	: OP3.0093800	Bed No.	:

HEMATOLOGY

Final Report

PARAMETER	METHOD	RESULT	UNIT	B.R.I
Complete Blood Count (With ESR)- EDTA Blood				
Haemoglobin	SLS Method	12.2	g%	12.0-16.0
Haematocrit	RBC Pulse Height Detection	39.0	%	40 - 50
MCV	Calculated	85.3	fl	83-101
MCH	Calculated	26.7	µg	27-32
MCHC	Calculated	31.3	g/dl	32-35
RBC Count	DC Detection	4.57	Million/ul	3.8-4.8
RDW-CV	Calculated	12.9	%	12-14
WBC Total Count (TLC)	Electrical Impedance	7410	Cells/cumm	4000 - 10000
Neutrophils		61	%	40-80
Lymphocytes		29	%	28-48
Monocytes		06	%	2-10
Eosinophils		04	%	0-6
Basophils		0	%	0-2
Absolute Basophil Count		0	Cells/cumm	0-100
Platelet Count	Hydrodynamic Focussing DC	242	Thou/Cumm	150-450
PDW	Calculated	9.2	fl	9.0-17
P-LCR	Calculated	18.8	%	13.0-43.0
MPV	Calculated	9.3	fl	9.4-12.3
PCT	Calculated	0.22	%	0.17-0.35
Blood ESR	Westergren Method	06	mm/hr	0-20

--- END OF REPORT ---

VAISHALI CHALSE
Verified By

Dr. LAXMI LOKESH
Consultant Pathologist
MDPATH

Partial reproduction of report not permitted. This Report relates to Sample received by laboratory
* B.R.I - BIOLOGICAL REFERENCE INTERVAL

DEPARTMENT OF LABORATORY MEDICINE

Patient Name	: MRS. SAPNA PRAMOD GODBOLE	Bill No.	: OCR3/25/0005118
Age/Sex	: 32 Years/Female	Sample Collection	: 06/11/2024 09:14 AM
UHID	: WHN2.0000365662	Receiving Date Time	: 06/11/2024 09:14 AM
Primary Consultant	: DR. WOCKHARDT DOCTOR	Report Date	: 06/11/2024 09:45 AM
Order Date	: 06/11/2024 09:02 AM	Approval Date Time	: 06/11/2024 10:12 AM
Order No.	: 38896	Specimen	: Urine
Visit Code	: OP3.0093800	Bed No.	:

BIOCHEMISTRY

PARAMETER	METHOD	RESULT	UNIT	Final Report
Glycosylated Haemoglobin- EDTA Blood				
Glycosylated Haemoglobin	HPLC	5.2	%	Action required: 7.0-8.0% Good control: 5.5-7.0% Normal control: 4.8-6.4% Poor control: >8.0%
Estimated Mean glucose	Calculated	107.82	mg/dL	
--- END OF REPORT ---				

VAISHALI CHALSE
Verified By

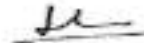
Dr. LAXMI LOKESH
Consultant Pathologist
MDPATH

Verbal reproduction of Report not permitted This Report Relates to Sample received by Laboratory
* B.U.I - BIOLOGICAL REFERENCE INTERNAL

DEPARTMENT OF LABORATORY MEDICINE

Patient Name	: MRS. SAPNA PRAMOD GODBOLE	Bill No.	: OCR3/25/0005118
Age/Sex	: 32 Years/Female	Sample Collection	: 06/11/2024 09:14 AM
UHID	: WHN2.0000365662	Receiving Date Time	: 06/11/2024 09:14 AM
Primary Consultant	: DR. WOCKHARDT DOCTOR	Report Date	: 06/11/2024 09:45 AM
Order Date	: 05/11/2024 09:02 AM	Approval Date Time	: 06/11/2024 10:12 AM
Order No.	: 38896	Speciman	: Urine
Visit Code	: OP3.0093800	Bed No.	:

IMMUNOLOGY

Final Report

PARAMETER	METHOD	RESULT	UNIT	B.R.I
T3 T4 TSH- Serum				
TOTAL T3	ECLIA	118.9	ng/dl	80-200
TOTAL T4	ECLIA	7.41	ug/dl	4.5-11.7
TSH	ECLIA	1.60	uIU/ml	0.27-4.2

--- END OF REPORT ---

VAISHALI CHALSE
Verified By

Dr. LAXMI LOKESH
 Consultant Pathologist
 MOPATH

Partial Reproduction of Report not permitted! This Report Relates to Sample received by Laboratory.
* B.R.I - BIOLOGICAL REFERENCE INTERVAL.

DEPARTMENT OF LABORATORY MEDICINE

Patient Name	: MRS. SAPNA PRAMOD GOBOLE	Bill No.	: OCR3/25/0005118
Age/Sex	: 32 Years/Female	Sample Collection	: 06/11/2024 09:14 AM
UHID	: WHN2.0000365662	Receiving Date Time	: 06/11/2024 09:14 AM
Primary Consultant	: DR. WOCKHARDT DOCTOR	Report Date	: 06/11/2024 09:46 AM
Order Date	: 06/11/2024 09:02 AM	Approval Date Time	: 06/11/2024 10:12 AM
Order No.	: 38896	Specimen	: Urine
Visit Code	: OP3.0093800	Bed No.	: 1

CLINICAL PATHOLOGY

Final Report

PARAMETER	METHOD	RESULT	UNIT	B.R.I
Urine Routine				
Physical Examination				
Colour		p.yel		
Appearance		Clear		
Urinalyser (Roche UriSys 1100)				
Specific Gravity		1.015		1.003 - 1.035
Reaction (pH)		6.5		
Leukocytes, microscopy		NIL	/hpf	
Erythrocytes, microscopy		neg	/hpf	
Nitrite, urinalyser		Negative		
Protein, urinalyser		Negative		
Glucose, urinalyser		Negative		
Ketone, urinalyser		Negative		
Urobilinogen urinalyser		Normal		
Bilirubin urinalyser		Negative		

--- END OF REPORT ---

VAISHALI CHALSE

Verified By

Dr. LAXMI LOKESH
 Consultant Pathologist
 MDPATH

Partial Reproduction of Report not permitted. This Report relates to Sample received by Laboratory.
 * B.R.I. IN CLINICAL REFERENCE INTERVAL

DEPARTMENT OF RADIODIAGNOSTICS

Patient Name : MRS. SAPNA PRAMOD GODBOLE
Age/Sex : 32 Yrs / Female
UHID : WHN2.0000365662
Reporting Date : 06/11/2024 12:04 PM
Bill No. : OCR3/25/0005118

Order Date : 06/11/2024 09:02 AM
Referred by :
Order No. : 45336

USG ABDOMEN WITH PELVIS :

Real time sonography of the abdomen and pelvis was performed using the 3.5 MHz transducer,

The liver is normal in size and echotexture. No focal parenchymal lesion noted.
Intrahepatic biliary tree and venous radicles are normal.
The portal vein and CBD appear normal in course and calibre.
The gall bladder is normal in size with a normal wall thickness and there are no calculi noted with.
The pancreas is normal in size and echotexture. No evidence of focal lesion or calcification or duct dilatation seen.
The spleen is normal in size and echotexture.
Both kidneys are normal in size, position and echogeneity.
Cortical thickness and corticomedullary differentiation are normal.
No hydronephrosis or calculi noted.
The urinary bladder is normal in contour, capacity and wall thickness.
No vesical calculi noted.
The uterus is normal in size and anteverted in position.
Myometrial echotexture is homogenous. No focal lesions seen.
Endometrial echocomplex is central in position and 9 mm in thickness.
Both ovaries are normal in size and echogeneity.
No adnexal mass lesion seen.
There is no evidence of free fluid in pouch of Douglas.

There is no evidence of ascites.

Impression :
No significant abnormality noted on this study.

DR. VISHAL GAJBHIYE
M.B.B.S., M.D.
CONSULTANT - RADIOLOGIST

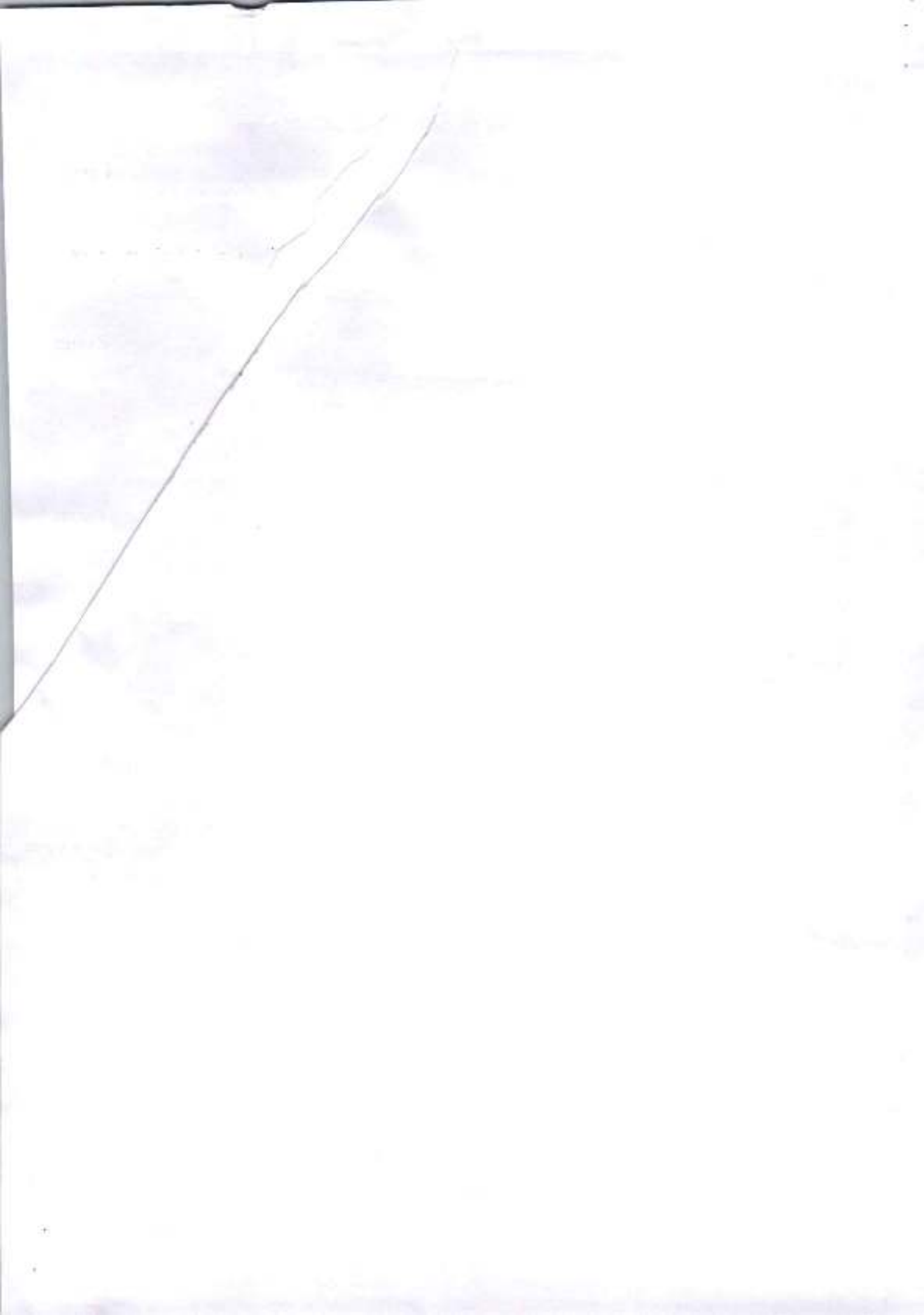

DEPARTMENT OF RADIODIAGNOSTICS

Patient Name : MRS. SAPNA PRAMOD GODBOLE
Age/Sex : 32 Yrs / Female
UHID : WHN2.0000365662
Reporting Date : 06/11/2024 12:07 PM
Bill No. : OCR3/25/0005118
Order Date : 06/11/2024 09:02 AM
Referred by :
Order No. : 15336

CHEST X-RAY PA VIEW :

Both lung fields are clear.

The costophrenic angles and domes of diaphragm appear normal.

No hilar or mediastinal lesion seen.

Cardiac silhouette is within normal limits.

Visualised bony thorax and soft tissues appear normal.

Impression:
Normal Chest X-Ray.

DR. VISHAL GAJBHIYE
M.B.B.S., M.D.
CONSULTANT - RADIOLOGIST



