



the future of HEALTH CARE

PALMLAND HOSPITAL

(Managed By Raj Palmland Hospital Pvt. Ltd.)

Personal History					
Name	RAHU KUMAR DUBEY		Employee Code	Sr. No	1
Age	34 YEARS	Sex	MALE	Date	29-03-2024
Designation/dep.	BRANCH HEAD		ID MARK	MOLE ON LEFT HAND	
Company Name	MEDIWHEEL				

Built History					
Height	167/CM		Past History	NO	
Weight	91KG	BMI	32.6	Family History	NAD
Allergic To	NO		Personal History	NAD	
Addiction	NO		Occupational History	NAD	
Present Complain	NOT ANY				

General Examination				
T/P/R	N/76/19		Blood Pressure	130/80MMHG
SpO2 %	98%			
Pallor/Icterus/ Cyanosis/ Clubbing / Odema/ Lymphnodes/ Others	No			

Systemic Examination			
CVS	NAD	ENT Exa.	NAD
R/S	NAD	Skin Exa.	NAD
A/S	NAD	Musculoskeletal System	NAD
CNS	NAD	Genitourinary System	NAD

Vision Testing							
Acuity Of Vision							
Without Glass				With Glass			
Right Eye		Left Eye		Right Eye		Left Eye	
Distant	Near	Distant	Near	Distant	Near	Distant	Near
6/6	N/6	6/6	N/6				

Laboratory Investigation			
Blood Group	AB POSITIVE	HAEMOGRAM	WITHIN NORMAL LIMITS

Other Investigation			
ECG	WITHIN NORMAL LIMITS	X-Ray Chest	WITHIN NORMAL LIMITS

Advice/ Remarks	NOT ANY
Fitness Status	PERSON FIT FOR JOB.

RAJ
M.B.B.S., M.D., OIH
Occupational Health
Physician & Consultant
Reg. No.:G-22785

Falshruti Nagar, Station Road, Bharuch, Gujarat - 392001
02642 - 263108 | 97378 55550
www.palmlandhospital.com | follows us on:  



24X7 EMERGENCY FACILITY

CBDT APPROVED HOSPITAL U/S 17(2) OF THE IT ACT



the future of HEALTH CARE

PALMLAND
LABORATORY

DIAGNOSTIC REPORT



Name : RAHUL KUMAR DUBEY
Ref By : DR. WASIM RAJ(MEDIWHEEL)

Age/Sex : 34 Yrs./M
Date : 29/03/2024
Report ID. : W-7
Ward : -/
0000000000

HAEMATOLOGY ANALYSIS

TEST	RESULT	UNIT	METHOD	REFERENCE INTERVAL
BLOOD COUNTS & INDICES				
Haemoglobin	: 14.60	gm%		13.5 - 17.0 gm%
Total RBC	: 5.00	mill/cmm		4.6 - 6.2 mill/cmm
PCV	: 43.20	%		40 - 54 %
MCV	: 86.40	fL		80 - 96 fL
MCH	: 29.20	pg		27 - 31 pg
MCHC	: 33.80	%		32 - 36 %
RDW	: 11.50	%		10 - 15 %
Total WBC	: 5,600	/cmm		4,000 - 10,000/cmm
Platelet Count	: 1,32,000	/cmm		150 - 450 /cmm
DIFFERENTIAL LEUCOCYTES COUNT				
Neutrophils	: 65	%		55 - 70 %
Lymphocytes	: 30	%		20 - 40 %
Eosinophils	: 03	%		01 - 06 %
Monocytes	: 02	%		02 - 08 %
Basophils	: 00	%		00 - 01 %
NEUTROPHIL : LYMPHOCYTE				
Ratio	: 2.17			
Platelet In Smear	: DIMINISHED			
ERYTHROCYTES SEDIMENTATION RATE				
ESR	: 7	mm	Westergren	01 - 07 mm
Blood Group	: " AB "			
Rh Factor (Anti D)	: " POSITIVE "			

Test done on Fully automated Cellcounter - NIHON KOHDEN, JAPAN

End Of Report

(Signature)

DR. DEV VARMA
M.D. (PATH) C.I.H.

Condition of Reporting : (1) The Reports are not valid for medico - legal purposes. (2) Individual Laboratory investigation are never conclusive, but for the referring doctor's information and should be interpreted along with other relevant clinical history and examination to conclude final diagnosis, keeping in mind the limitation of methodology and technology. (3) For any query in the report, or if results indicate unexpected abnormality, it is suggested to Contact to laboratory to help carry out follow up action, (rechecking, repeat sampling reflex / confirmatory testing etc.) (4) In unanticipated circumstances (non availability of kits, instrument breakdown & natural calamities) test may not be reported as per schedule.

Palmland Hospital, Falshruti Nagar, Near S.T. Depot, Station Road, Bharuch-392 001. (Guj.)



Name : RAHUL KUMAR DUBEY
 Ref By : DR. WASIM RAJ(MEDIWHEEL)

Age/Sex : 34 Yrs./M
 Date : 29/03/2024
 Report ID. : W-7
 Ward : -/
 0000000000

Hb A1C REPORT

TEST	RESULT	UNIT
<u>GLYCOSYLATED HB</u> Hb A1C	: 5.5	%
Avg. Blood Glucose Level	: 119	mg/dl

REFERENCE INTERVAL

Non Diabetic : 4.3 - 6.3 %
 Good Control : 6.4 - 7.5 %
 Moderate Control : 7.5 - 9.0 %
 Poor Control : 9.0 % & Above

Notes :

Average Blood Glucose	Hemoglobin Alc%
298	12 %
269	11 %
240	10 %
212	09 %
183	08 %
154	07 %
126	06 %
97	05 %

Comment:

HbA1c is an important indicator of long-term glycemic control with the ability to reflect the cumulative glycemic history of the preceding two to three months. HbA1c not only provides a reliable measure of chronic hyperglycemia but also correlates well with the risk of long-term diabetes complications.

Test done by HPLC Method.

End Of Report

DR. DEV VARMA



THE SURVEY OF HEALTH CARE

PALMLAND
LABORATORY

DIAGNOSTIC REPORT



Name : RAHUL KUMAR DUBEY
Ref By : DR. WASIM RAJ(MEDIWHEEL)

Age/Sex : 34 Yrs./M
Date : 29/03/2024
Report ID. : W-7
Ward : -
0000000000

BIOCHEMISTRY ANALYSIS

TEST	RESULT	UNIT	REFERENCE INTERVAL
Blood Urea Nitrogen	10.10	mg/dl	4.5 - 19 mg/dl
Creatinine	1.0	mg/dl	0.40 - 1.50 mg/dl
S. Uric Acid	5.30	mg/dl	2.5-7.0 mg/dl
Fasting Blood Glucose (FBS)	104	mg/dl	70 - 110 mg/dl
Post-Prandial Blood Glucose	134	mg/dl	80 to 140 mg/dl

LIVER FUNCTION TEST

Total Billirubin	1.00	mg/dl	0 - 1.0 mg/dl
Direct Billirubin	0.20	mg/dl	up to 0.25 mg/dl
Indirect Billirubin	0.80	mg/dl	0.1 - 1.0 mg/dl
S. Alk. Phosphatase	55	U/L	36.00 - 113.00 U/L
S.G.P.T.	92	U/L	10 - 40 U/L
S.G.O.T.	41	IU/L	up to 40 IU/L
Total Protein	6.90	g/dl	6.0 - 8.0 g/dl
Albumin	3.90	g/dl	3.5 - 5.0 g/dl
Globulin	3.00	g/dl	2.3 - 3.5 g/dl
A.G. Ratio	1.3		2.5 - 1.2 : 1
GGTP	13		5 - 85

Test done by (DIASYS)

End Of Report

DR. DEV VARMA
M.D. (PATH) C.M.

Condition of Reporting : (1) The Reports are not valid for medico - legal purposes. (2) Individual Laboratory investigation are never conclusive, but should be interpreted along with other relevant clinical history and examination to conclude final diagnosis, keeping in mind the limitation of methodology and technology. (3) For any query in the report, or if results indicate unexpected abnormality, it is suggested to Contact to laboratory to help carry out follow up action. (rechecking, repeat sampling reflex / confirmatory testing etc.) (4) In unanticipated circumstances (non availability of kits, instrument breakdown & natural calamities) test may not be reported as per schedule.



Name : RAHUL KUMAR DUBEY
Ref By : DR. WASIM RAJ(MEDIWHEEL)

Age/Sex : 34 Yrs./M
Date : 29/03/2024
Report ID. : W-7
Ward : -/
0000000000

LIPID PROFILE

TEST	RESULT	UNIT	REFERENCE INTERVAL
Total Lipid (Calculated)	: 460	mg/dL	350 - 750 mg/dL
Serum Cholesterol	: 143.0	mg/dL	125.0 - 200.0 mg/dL
Serum Triglyceride	: 99.0	mg/dL	60 - 165 mg/dL
HDL Cholesterol	: 37.0	mg/dL	30 - 70 mg/dL
LDL Cholesterol	: 86.2	mg/dL	Upto 150 mg/dL
CHOL./HDL Chol. Ratio	: 3.86	: 1	Less than 5
LDL Chol/HDL Chol Ratio	: 2.33	: 1	Less than 3.5

Interpretation Based On New N.C.E.P. Guidelines

Test	Result (mg/dl)	Interpretation
CHOLESTEROL	< 200	Desirable
	200 - 239	Borderline
	> = 240	High
TRIGLYCERIDES	< 170	Normal
	170 - 199	Borderline
	> 200	High
LDL CHOLESTEROL	< 100	Desirable [†]
	100 - 129	Sub-Optional
	130 - 159	Borderline High
	> 160	High
HDL CHOLESTEROL	< 35	Low
	> 60	High

End Of Report

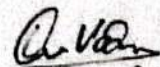

DR. DEV VARMA

Condition of Reporting : (1) The Reports are not valid for medico - legal purposes. (2) Individual Laboratory investigation are never conclusive, but should be interpreted along with other relevant clinical history and examination to conclude final diagnosis, keeping in mind the limitation of methodology and technology. (3) For any query in the report, or if results indicate unexpected abnormality, it is suggested to Contact to laboratory to help carry out follow up action. (rechecking, repeat sampling reflex / confirmatory testing etc.) (4) In unanticipated circumstances (non availability of kits, instrument breakdown & natural calamities) test may not be reported as per schedule.



the future of HEALTH CARE

ALMLAND

LABORATORY

DIAGNOSTIC REPORT



Name : RAHUL KUMAR DUBEY
Ref By : DR. WASIM RAJ(MEDIWHEEL)

Age/Sex : 34 Yrs./M
Date : 29/03/2024
Report ID. : W-7
Ward : -/
0000000000

THYROID FUNCTION TEST

TEST	RESULT	UNIT	METHOD	REFERENCE INTERVAL
Total Triiodothyronine(T3)	: 1.70	ng/ml	ELIFA	0.97-1.69 ng/ml
Total Thyroxine(T4)	: 10.10	ug/dl	ELIFA	6.09-12.23ug/dl
Thyroid Stimulating Hormone (TSH)	: 2.30	µIU/ml		0.38-5.33 uIU/ml

NORMAL VALUES

Age	T3 ng/ml	T4 µg/dl	T.S.H. µIU/ml
01 - 12 Month	1.05 - 2.80	7.8 - 16.5	New Born : 1.3-19.0 3 Days : 1.1-17.0 10 weeks : 0.6-10.0 14 months: 0.4-7.0
01 - 05 Yrs	1.05 - 2.69	7.3 - 15.0	0.4-6.0
05 - 10 Yrs	0.94 - 2.41	6.04 - 13.3	0.25-5.25
10 - 15 Yrs	0.83 - 2.13	5.60 - 11.7	0.25-5.25
15 - 20 Yrs	0.80 - 2.00	4.20 - 11.8	0.25-5.25
> 20 Yrs	0.79 - 1.58	4.00 - 11.0	0.25-5.25

*Test done by Access-2 Beckman Coulter / mini Vidas

End Of Report

DR. DEV VARMA
M.D. (PATH) C.U.H.

Condition of Reporting : (1) The Reports are not valid for medico - legal purposes. (2) Individual Laboratory investigation are never conclusive, but are for the referring doctor's information and should be interpreted along with other relevant clinical history and examination to conclude final diagnosis, keeping in mind the limitation of methodology and technology. (3) For any query in the report, or if results indicate unexpected abnormality, it is suggested to Contact to laboratory to help carry out follow up action. (rechecking, repeat sampling reflex / confirmatory testing etc.) (4) In unanticipated circumstances (non availability of kits, instrument breakdown & natural calamities) test may not be reported as per schedule.

www.painliandhospital.com

DIAGNOSTIC REPORT



Name : RAHUL KUMAR DUBEY
Ref By : DR. WASIM RAJ(MEDIWHEEL)

Age/Sex : 34 Yrs./M
Date : 29/03/2024
Report ID. : W-7
Ward : -/
0000000000

URINE ANALYSIS

<u>TEST</u>	<u>RESULT</u>
Sample	: MORNING
<u>PHYSICAL EXAMINATION</u>	
Colour	: YELLOW
Transperancy	: CLEAR
Specific Gravity	: 1.015
pH	: ACIDIC
<u>CHEMICAL EXAMINATION</u>	
Albumin	: ABSENT
Sugar	: ABSENT
Acetone	: ABSENT
Bile Salts	: ABSENT
Bile Pigments	: ABSENT
Occult Blood	: ABSENT
<u>MICROSCOPIC EXAMINATION</u>	
Pus Cells / h.p.f.	: 1-2
R.B.C. / h.p.f.	: ABSENT
Epithelial / h.p.f.	: OCCASIONAL

End Of Report

DR. DEV VARMA
M.D. (PATHOLOGY)



Name : RAHUL KUMAR DUBEY
Ref By : DR. WASIM RAJ(MEDIWHEEL)

Age/Sex : 34 Yrs./M
Date : 29/03/2024
Report ID. : W-7
Ward : -/
0000000000

STOOL ANALYSIS

REFERENCE INTERVAL

TEST

RESULT

PHYSICAL EXAMINATION

Colour : YELLOW
Consistency : SEMI FORMED

CHEMICAL TEST

Occult Blood : ABSENT

ABSENT

MICROSCOPIC EXAMINATION / HPF

Ova : ABSENT
Cysts. : ABSENT
Pus Cells : ABSENT
Red Blood Cells : ABSENT
Epithelial Cells : ABSENT

End Of Report

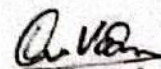

DR. DEV VARMA
M.D. (PATHOLOGY)

NAME:	Rahul Kumar Dubey	DATE:	29.03.24
AGE/SEX:	34/M	STUDY:	USG Abdomen

USG OF ABDOMEN-PELVIS

Liver appears normal in size and shows homogeneously raised echotexture, s/o : fatty liver, grade II.

No focal mass, dilated intrahepatic biliary radicals or ascites is seen.
Portal vein and CBD appear normal.

Gall bladder appears normal. No stone or changes of cholecystitis is seen.

Pancreas appears normal in size and echotexture. No focal mass or calcification is seen.

Spleen appears normal in size and echotexture.

Right kidney : 10.1 x 4.1 cm

Left kidney : 9.3 x 4.7 cm

Both kidneys appear normal in size, shape and position. No focal mass, hydronephrosis or nephrolithiasis is seen on either side.

No evidence of para aortic or para caval lymphadenopathy is seen.

Urinary bladder is well distended and appears normal.

No evidence of vesical mass or calculus.

Prostate : appears normal in size and echopattern. Volume measures : 16 cc.

Large and small bowel loops appear normal in caliber and show normal thickness of wall.
No evidence of free fluid.

IMPRESSION:

-No evident USG abnormality detected.

-Fatty liver.



Dr. Shaila Laliya.
Consultant Radiologist.

Thank you for your reference!

There is no Planet B.

Plant trees, save forests, save nature !

"પુત્ર કે પુત્રીનો જન્મનો આધાર પુરુષ ઉપર રહેલો છે "

ID: 6
RAHUL KUMAR DUBEY
Male 34Years
UHID : 09568

29-03-2024 09:28:52 AM
HR : 75 bpm
P : 91 ms
PR : 106 ms
QRS : 99 ms
QT/QTc : 357/399 ms
P/QRS/T : -71/42/9 °
RV5/SV1 : 1.087/0.647 mV

Diagnosis Information:
Sinus Rhythm
Short PR Interval

WNL
29/03/2024

DR. WASIM RAJ
M.B.B.S., M.D., CH
Occupational Health
Physician & Consultant
Reg. No.: G-22785

Technician : 2843
Unconfirmed Report.

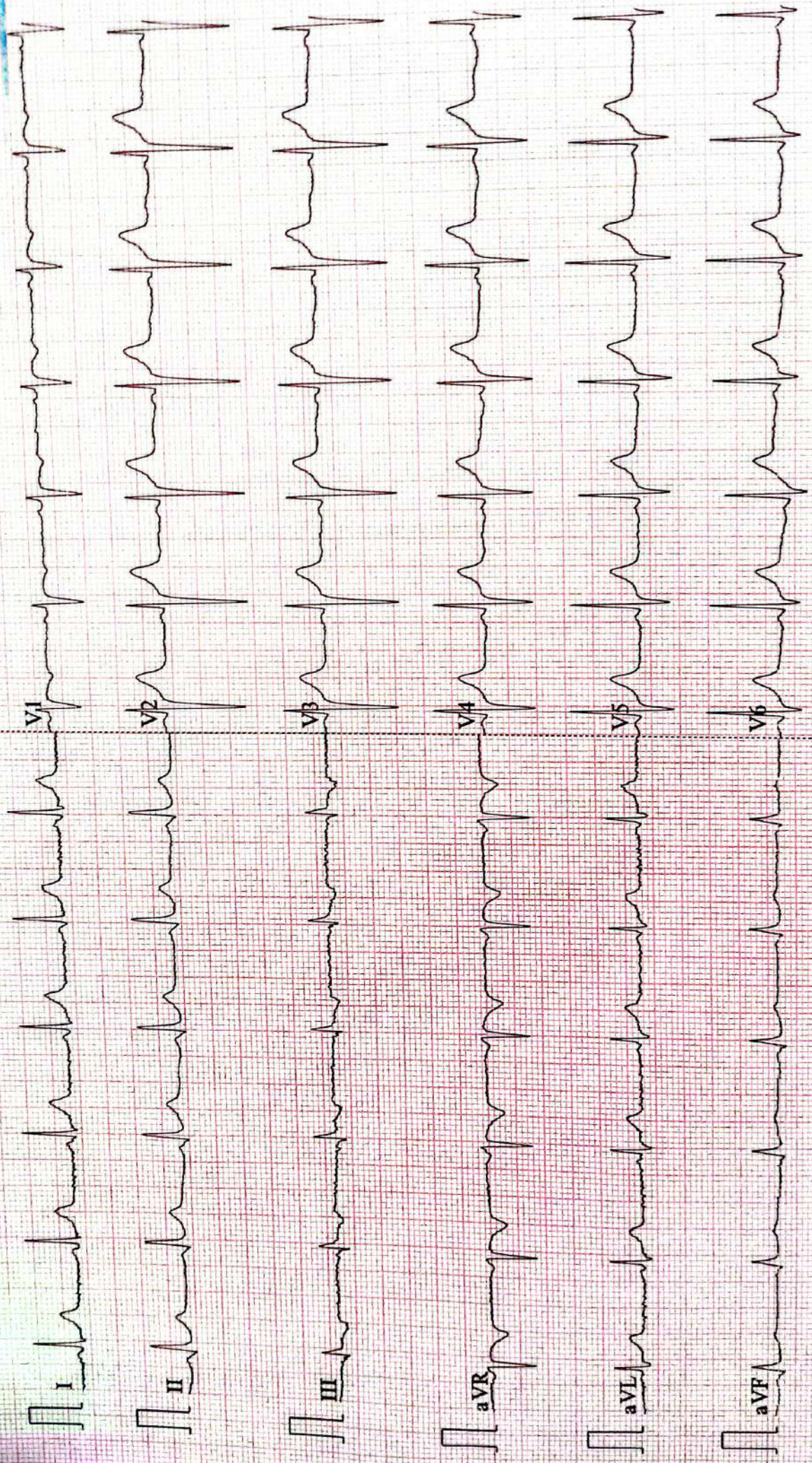

NAME:	Rahul Kumar Dubey.	DATE:	29.03.24 01.06 pm
AGE/SEX:	34/M	STUDY:	Chest X ray

X RAY CHEST : P A VIEW

Both lung fields show normal broncho-vascular markings, no cavity or consolidation noted.
Both costophrenic angles appear clear, no pleural effusion is seen on either side.
Cardiac size and shape appears normal.
Mediastinal contours appear normal.
Both domes of diaphragm appear normal.
Bony thorax appears normal.
No e/o displaced rib fracture on either side.

IMPRESSION: Normal study.



Dr. Shailla Laliya.
Consultant Radiologist.