

Regn Date :
Name : Mrs. Mansi Chorpure
Regn No :

Age / Sex : 56y
Rpt Date/Time :
Ref Dr :

GYNAECOLOGICAL EXAMINATION REPORT

EXAMINATION :					
RS	:	A E B E	CVS	:	S ₁ S ₂ audible
BREAST EXAMINATION	:	Not done.	PER ABDOMEN	:	Soft, Nontender.
PER VAGINAL	:	Pap smear done			

MENSTRUAL HISTORY :			
MENARCHE	:	14 years.	Menopause.
PAST MENSTRUAL HISTORY	:	Regular	

OBSTETRIC HISTORY	
G ₁ P ₁ L ₁ A ₀ .	

PERSONAL HISTORY :					
ALLERGIES	:	Not known.	BLADDER HABITS	:	Normal.
BOWEL HABITS	:	Regular	DRUG HISTORY	:	Yes, for arthritis.
PREVIOUS SURGERIES	:	None			

FAMILY HISTORY :	
Father had throat CA, mother died natural death. & HT problem (Larynx)	

CHIEF GYNAE COMPLAINTS :	
None.	

RECOMMENDATIONS :	
<p>Suburban Diagnostic Pvt. Ltd. Aston, 2nd Floor, Opp. Suburban Building Bunderian Complex, Andheri (West) Mumbai - 400 053, Tel.: 022-40274527</p>	

CID : 2432015899
Name : MRS.MANSI GHARPURE
Age / Gender : 56 Years / Female
Consulting Dr. : -
Reg. Location : Andheri West (Main Centre)



Authenticity Check
Use a QR Code Scanner
Application To Scan the Code

Collected : 15-Nov-2024 / 12:46
Reported : 16-Nov-2024 / 16:31

**MEDIWHEEL FULL BODY HEALTH CHECKUP FEMALE ABOVE 40/2D ECHO
PAP SMEAR REPORT**

Specimen : (G/SDC- 11598/24)
Received Ezi prep vial.

Adequacy :
Satisfactory for evaluation.
Endocervical and squamous metaplastic cells are present.

Microscopic :
Smear reveals mainly parabasal and fewer intermediate squamous cells along with mild neutrophilic infiltrate.

Interpretation :
Negative for intraepithelial lesion or malignancy.

Case was reviewed by Dr. Shital Joshi.

Report as per " THE BETHESDA SYSTEM" for cervicovaginal reporting.

Note : : Pap test is a screening test for cervical cancer with inherent false negative results.

*Sample processed at SUBURBAN DIAGNOSTICS (INDIA) PVT. LTD SDRL, Vidyavihar Lab
*** End Of Report ***



Dr.VRUNDA SHETH
MBBS,DNB(Path),Dip.FRCP.
CHIEF OF HISTOPATHOLOGY &
CYTOPATHOLOGY

Authenticity Check



Use a QR Code Scanner
Application To Scan the Code

CID : 2432015899
Name : Mrs MANSI GHARPURE
Age / Sex : 56 Years/Female
Ref. Dr :
Reg. Location : Andheri West (Main Center)

Reg. Date : 15-Nov-2024
Reported : 15-Nov-2024 / 10:12

USG ABDOMEN AND PELVIS

LIVER: Liver is normal in size (measures 14.4 cm), shape and echotexture. There is no intra-hepatic biliary radical dilatation. No evidence of any focal lesion.

GALL BLADDER: Gall bladder is distended and appears normal. Wall thickness is within normal limits. There is no evidence of any calculus. No pericholecystic free fluid is seen.

PORTAL VEIN: Portal vein is normal. **CBD:** CBD is normal.

PANCREAS: Pancreas head and part of body is seen, appears normal in echotexture. There is no evidence of any focal lesion or calcification. Pancreatic duct is not dilated.

KIDNEYS: Right kidney measures 9.4 x 3.3 cm. Left kidney measures 9.1 x 4.9cm. Both kidneys are normal in size, shape and echotexture. Corticomedullary differentiation is maintained. There is no evidence of any hydronephrosis, hydroureter or calculus.

SPLEEN: Spleen is normal in size (8.2cm) and echotexture. No focal lesion is seen.

URINARY BLADDER: Urinary bladder is distended and normal. Wall thickness is within normal limits. Prevoid volume measures 178 cc. Postvoid volume is negligible.

POSTMENOPAUSAL STATUS:

UTERUS: Uterus is anteverted, atrophic and measures 5 x 4.6 x 3 cm. Uterine myometrium shows heterogenous echotexture. Endometrial echo is in midline and measures 2 mm. Cervix appears normal.

OVARIES: Both ovaries appear atrophic and featureless. Bilateral adnexa are normal. No free fluid is seen.

The retroperitoneum is unremarkable.

Authenticity Check



Use a QR Code Scanner
Application To Scan the Code

CID : 2432015899
Name : Mrs MANSI GHARPURE
Age / Sex : 56 Years/Female
Ref. Dr :
Reg. Location : Andheri West (Main Center)

Reg. Date : 15-Nov-2024
Reported : 15-Nov-2024 / 10:12

IMPRESSION: NO SIGNIFICANT ABNORMALITY IS DETECTED.

SUGGEST: CLINICAL CORRELATION.

(Please note that the imaging conclusions need to be correlated with clinical findings and other investigations for a final diagnosis.)

-----End of Report-----

Dr CHIRAG DESAI
MBBS, DNB
2014/08/3610
Consultant Radiologist

SUBURBAN DIAGNOSTICS

Patient Details **Date:** 15-Nov-24 **Time:** 11:23:55
Name: MANSI GHARPURE **ID:** 2432015899
Age: 56 y **Sex:** F **Height:** 168 cms. **Weight:** 75 Kg.
Clinical History: NONE

Medications: NONE

Test Details

Protocol: Bruce **Pr.MHR:** 164 bpm **THR:** 139 (85 % of Pr.MHR) bpm
Total Exec. Time: 5 m 55 s **Max. HR:** 155 (95% of Pr.MHR) bpm **Max. Mets:** 7.00
Max. BP: 180 / 80 mmHg **Max. BP x HR:** 27900 mmHg/min **Min. BP x HR:** 5880 mmHg/min
Test Termination Criteria: Fatigue

Protocol Details

Stage Name	Stage Time (min : sec)	Mets	Speed (mph)	Grade (%)	Heart Rate (bpm)	Max. BP (mm/Hg)	Max. ST Level (mm)	Max. ST Slope (mV/s)
Supine	0 : 17	1.0	0	0	89	140 / 70	-0.42 III	1.06 II
Standing	0 : 6	1.0	0	0	84	140 / 70	-0.42 III	1.06 II
Hyperventilation	1 : 26	1.0	0	0	94	140 / 70	-5.10 II	2.83 I
1	3 : 0	4.6	1.7	10	128	150 / 70	-2.34 II	4.95 II
Peak Ex	2 : 55	7.0	2.5	12	155	180 / 80	-3.82 III	4.95 V2
Recovery(1)	1 : 0	1.8	1	0	133	160 / 80	-3.18 III	3.89 V2
Recovery(2)	1 : 0	1.0	0	0	98	150 / 80	-1.49 III	3.54 V2
Recovery(3)	1 : 0	1.0	0	0	87	140 / 80	-1.27 III	2.48 V2
Recovery(4)	1 : 0	1.0	0	0	88	140 / 80	-1.06 II	1.42 V3
Recovery(5)	0 : 41	1.0	0	0	89	140 / 80	-1.06 III	1.06 V3

Interpretation

FAIR EFFORT TOLERANCE
 ACCELERATED CHRONOTROPIC RESPONSE
 NORMAL INOTROPIC RESPONSE
 NO ANGINA/ ANGINA EQUIVALENTS
 NO ARRHYTHMIAS
 SIGNIFICANT ST SEGMENT DEPRESSIONS IN INFERIOR LEADS & V3-V6 DURING PEAK EXERCISE. SUBTLE ST DEPRESSIONS NOTED IN LATE RECOVERY
 IMPRESSION: STRESS TEST IS BORDERLINE POSITIVE BY ST SEGMENT CRITERIA

Disclaimer: Negative stress test does not rule out Coronary Artery Disease.
 Positive stress test is suggestive but not confirmatory of Coronary Artery Disease.
 Hence clinical correlation is mandatory.

Dr. Ravi Chavan
 MD; D Card
 Consultant Cardiologist
 Reg. No. 2004/06/2468



MANSI GHARPURE (56 F)

SUBURBAN DIAGNOSTICS

Test Report

Protocol: Bruce

ID: 2432015899

Date: 15-Nov-24

Exec Time : 0 m 0 s

Stage Time : 0 m 11 s

HR: 86 bpm

Stage: Supine

Speed: 0 mph

Grade: 0 %

(THR: 139 bpm)

B.P: 140 / 70

ST Level (mm) ST Slope (mV/s)

ST Level (mm) ST Slope (mV/s)

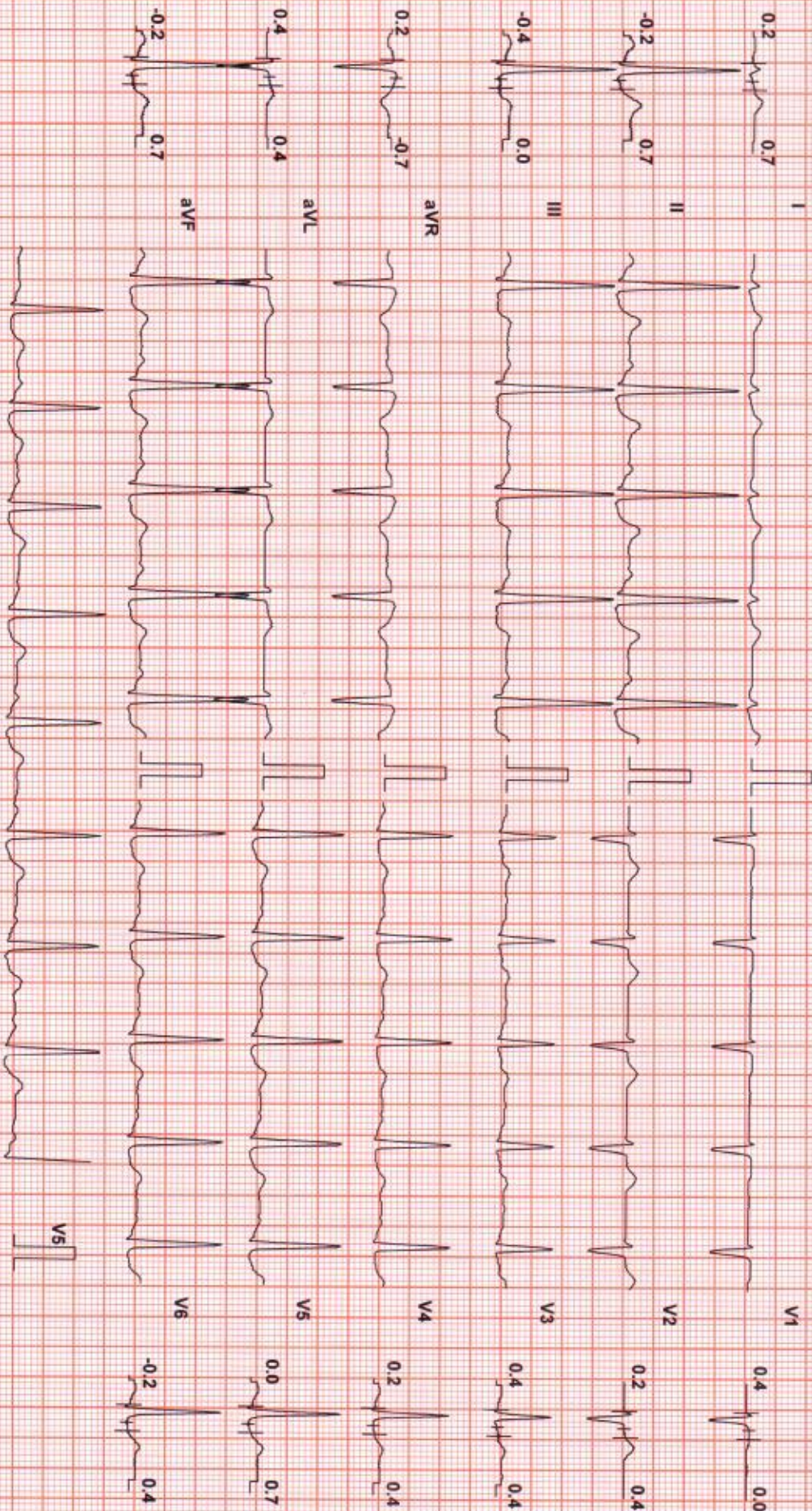

Chart Speed: 25 mm/sec

Filter: 35 Hz

Mains Filtr: ON

Amp: 10 mm

iso = R - 60 ms

J = R + 60 ms

Post J = J + 60 ms

Schiller Spandau V 4.7

Linked Median



SUBURBAN DIAGNOSTICS

Test Report

MANSI GHARPURE (56 F)

ID: 2432015899

Date: 15-Nov-24

Exec Time: 0 m 0 s

Stage Time: 0 m 0 s

HR: 83 bpm

Protocol: Bruce

Stage: Standing

Speed: 0 mph

Grade: 0 %

(THR: 139 bpm)

B.P: 140 / 70

ST Level (mm) ST Slope (mV/s)

ST Level (mm) ST Slope (mV/s)

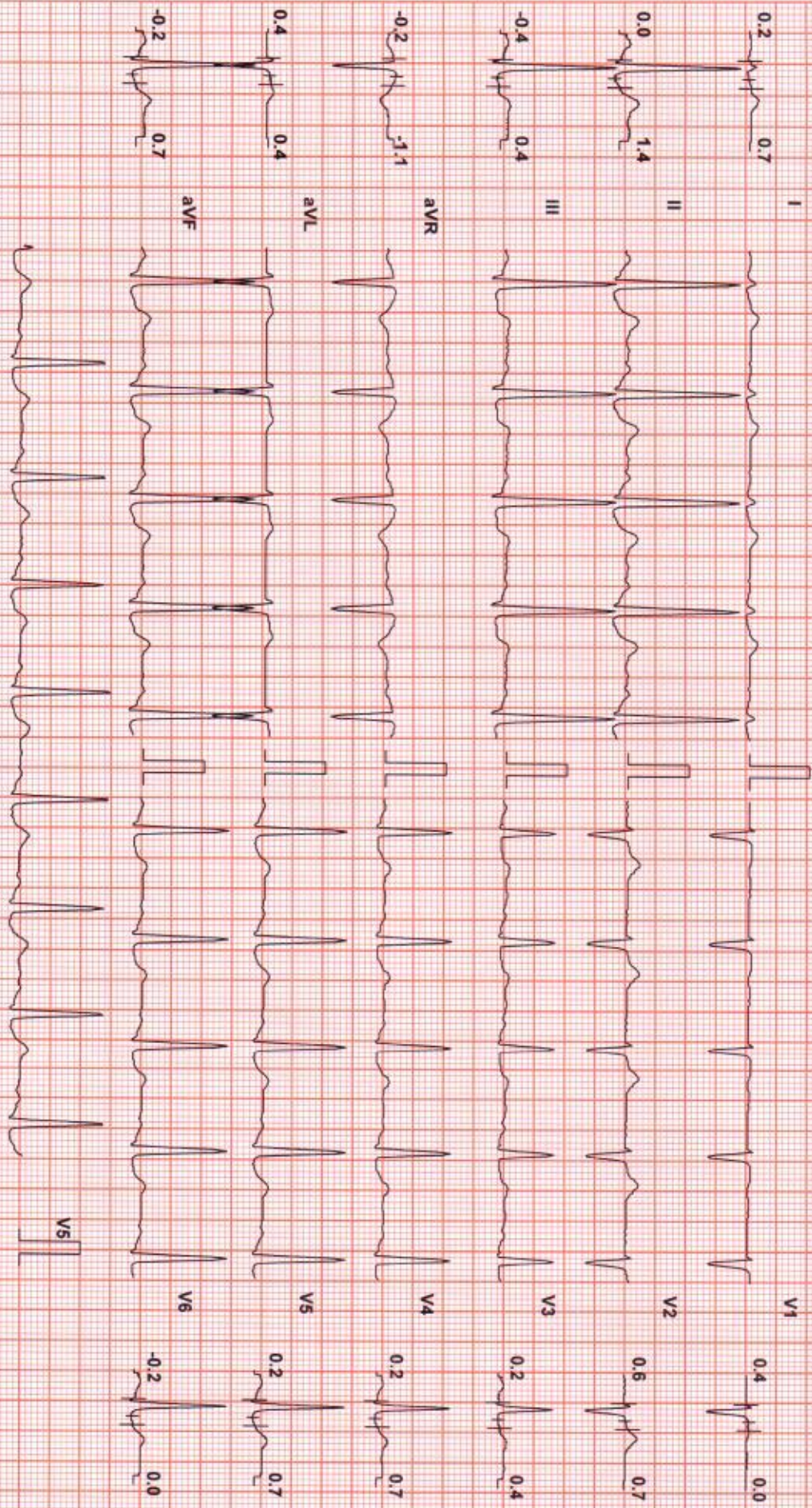

Chart Speed: 25 mm/sec

Filter: 35 Hz

Mains Filtr: ON

Amp: 10 mm

ISO = R - 60 ms

J = R * 60 ms

Past J = J + 60 ms

Schiller Spandan V 4.7

Linked Median



MANSI GHARPURE (56 F)

SUBURBAN DIAGNOSTICS

Test Report

Protocol: Bruce

ID: 2432015899

Date: 15-Nov-24

Exec Time: 0 m 0 s

Stage Time: 1 m 20 s

HR: 94 bpm

Stage: Hyperventilation

Speed: 0 mph

Grade: 0 %

(THR: 139 bpm)

B.P.: 140 / 70

ST Level (mm) ST Slope (mV / s)

ST Level (mm) ST Slope (mV / s)

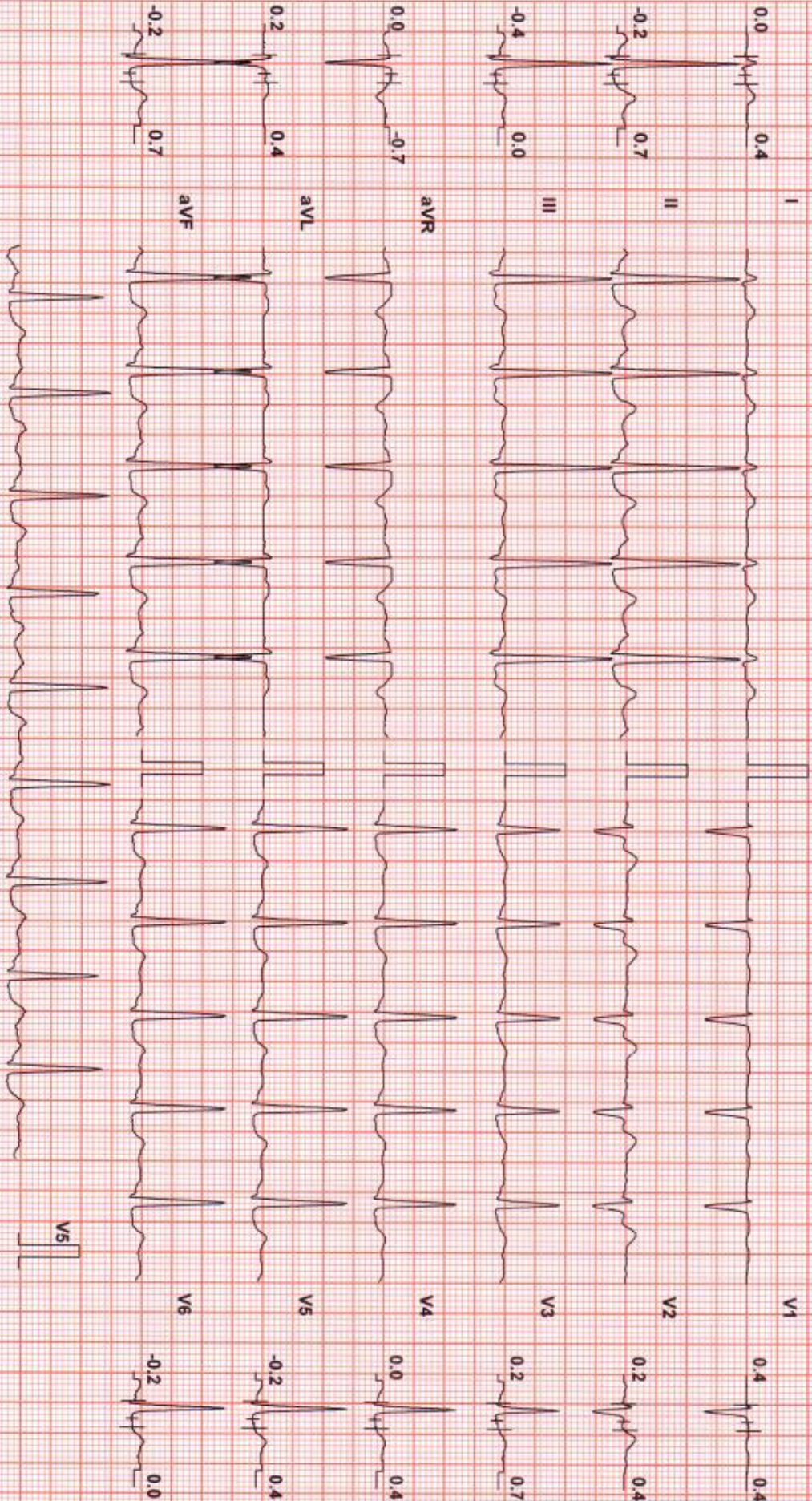

Chart Speed: 25 mm/sec
Schiller Spandax V47

Filter: 35 Hz

Mains Fil: ON

Amp: 10 mm

ISO = R - 60 ms

J = R + 60 ms

Post J = J + 60 ms
Linked Median



SUBURBAN DIAGNOSTICS

Test Report

MANSI GHARPURE (56 F)

ID: 2432015899

Date: 15-Nov-24 Exec Time: 2 m 54 s Stage Time: 2 m 54 s HR: 127 bpm

Protocol: Bruce

Stage: 1

Speed: 1.7 mph Grade: 10%

(THR: 139 bpm)

B.P.: 160 / 70

ST Level (mm) ST Slope (mV/s)

ST Level (mm) ST Slope (mV/s)

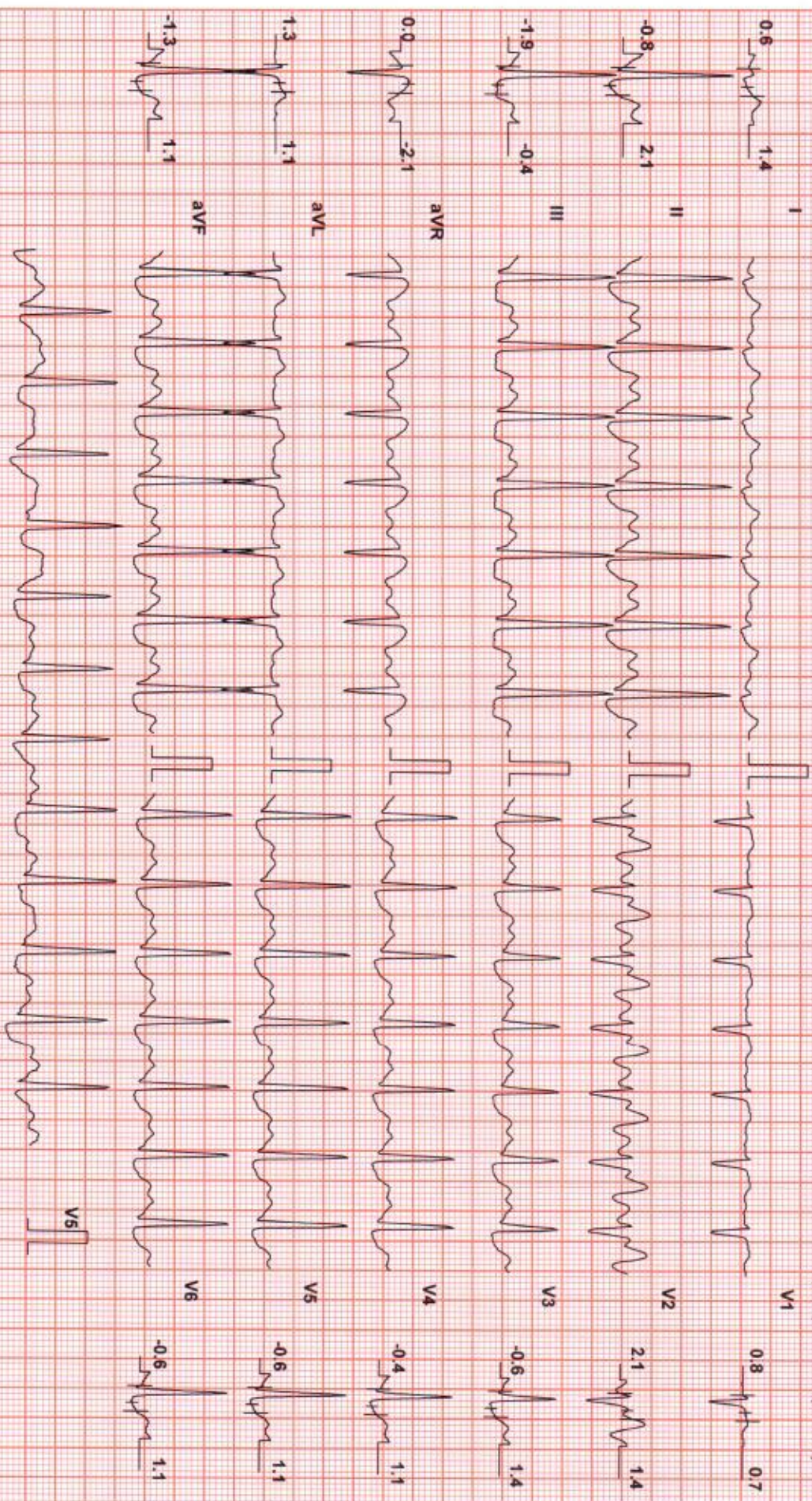

Chart Speed: 25 mm/sec
Schiller Standard V4.7

Filter: 35 Hz

Mains Fil: ON

Amp: 10 mm

iso = R - 60 ms

J = R + 60 ms

Post J = J + 60 ms

Linked Median



SUBURBAN DIAGNOSTICS

MANSI GHARPURE (56 F)

ID: 2432015899

Date: 15-Nov-24

Exec Time: 3 m 35 s Stage Time: 0 m 35 s **HR: 141 bpm**

Protocol: Bruce

Stage: Peak Ex

Speed: 2.5 mph

Grade: 12 %

(THR: 139 bpm)

B.P: 180 / 80

ST Level (mm) ST Slope (mV/s)

ST Level (mm) ST Slope (mV/s)

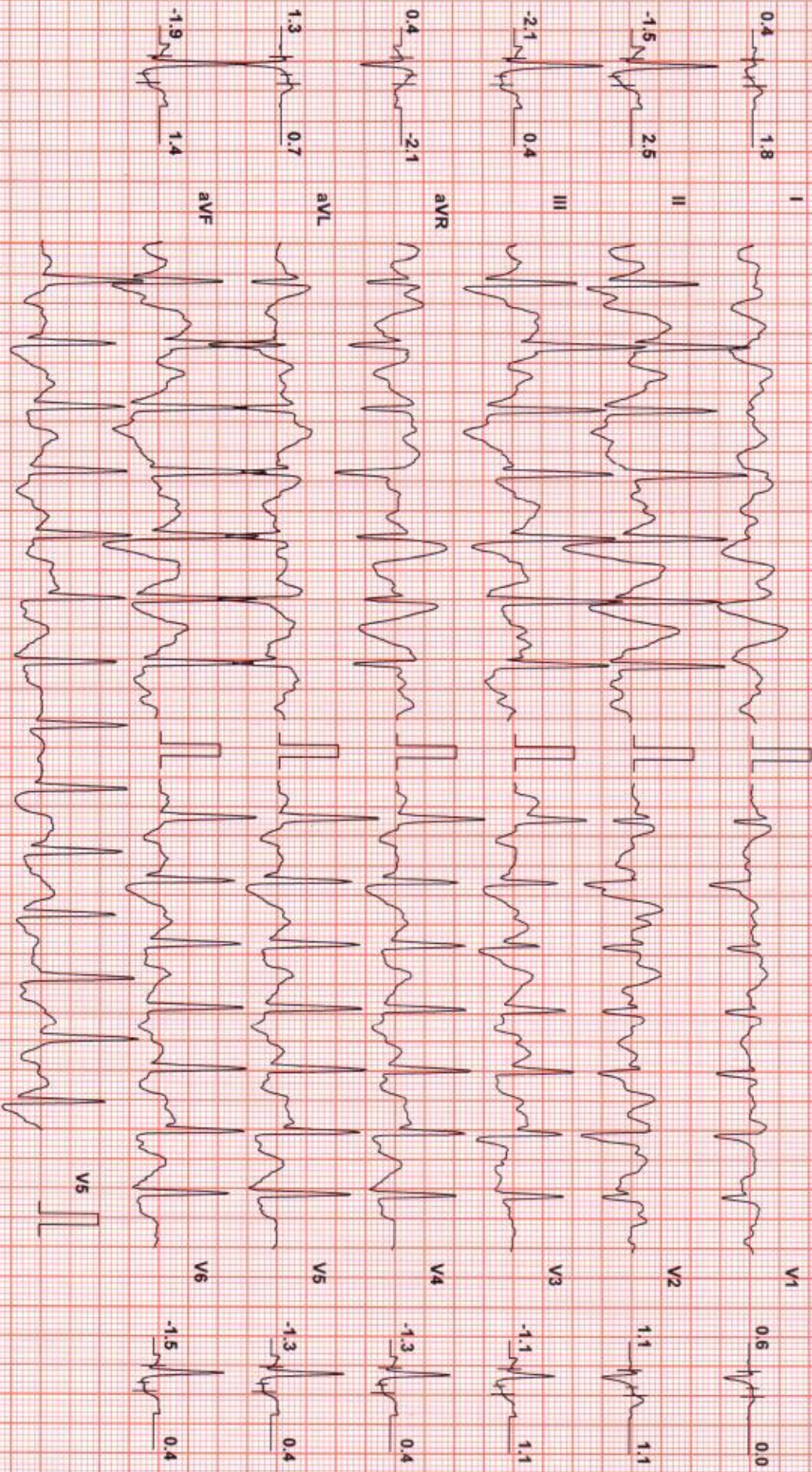

Chart Speed: 25 mm/sec

Filter: 35 Hz

Mains Filtr: ON

Amp: 10 mm

50 = R - 60 ms

J = R + 60 ms

Post J = J * 60 ms

Schiller Spanden V 4.7



SUBURBAN DIAGNOSTICS

MANSI GHARPURE (56 F)

ID: 2432015899

Date: 15-Nov-24

Exec Time: 5 m 35 s Stage Time: 2 m 35 s **HR: 154 bpm**

Protocol: Bruce

Stage: Peak Ex

Speed: 2.5 mph

Grade: 12 %

(THR: 139 bpm)

B.P: 180 / 80

ST Level (mm) ST Slope (mV/s)

ST Level (mm) ST Slope (mV/s)

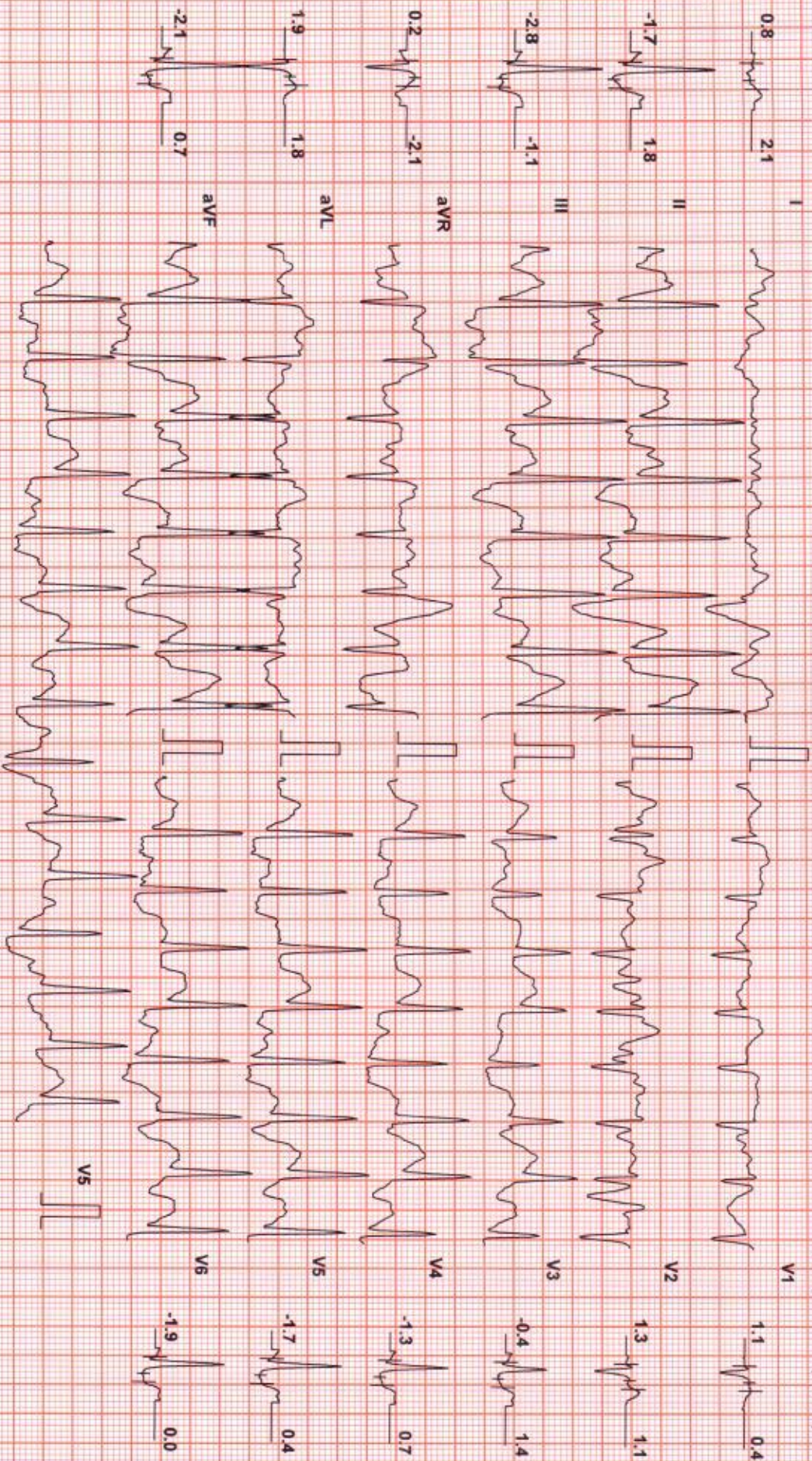

Chart Speed: 25 mm/sec

Filter: 35 Hz

Mains Filtr: ON

Amp: 10 mm

iso = R - 60 ms

J = R + 60 ms

Post J = J + 60 ms

Schiller Spandan V4.7



SUBURBAN DIAGNOSTICS

Test Report

MANSI GHARPURE (56 F)

ID: 2432015899

Date: 15-Nov-24

Exec Time: 5 m 49 s Stage Time: 2 m 49 s HR: 155 bpm

Protocol: Bruce

Stage: Peak Ex

Speed: 2.5 mph

Grade: 12 %

(THR: 139 bpm)

B.P: 180 / 80

ST Level (mm) ST Slope (mV/s)

ST Level (mm) ST Slope (mV/s)

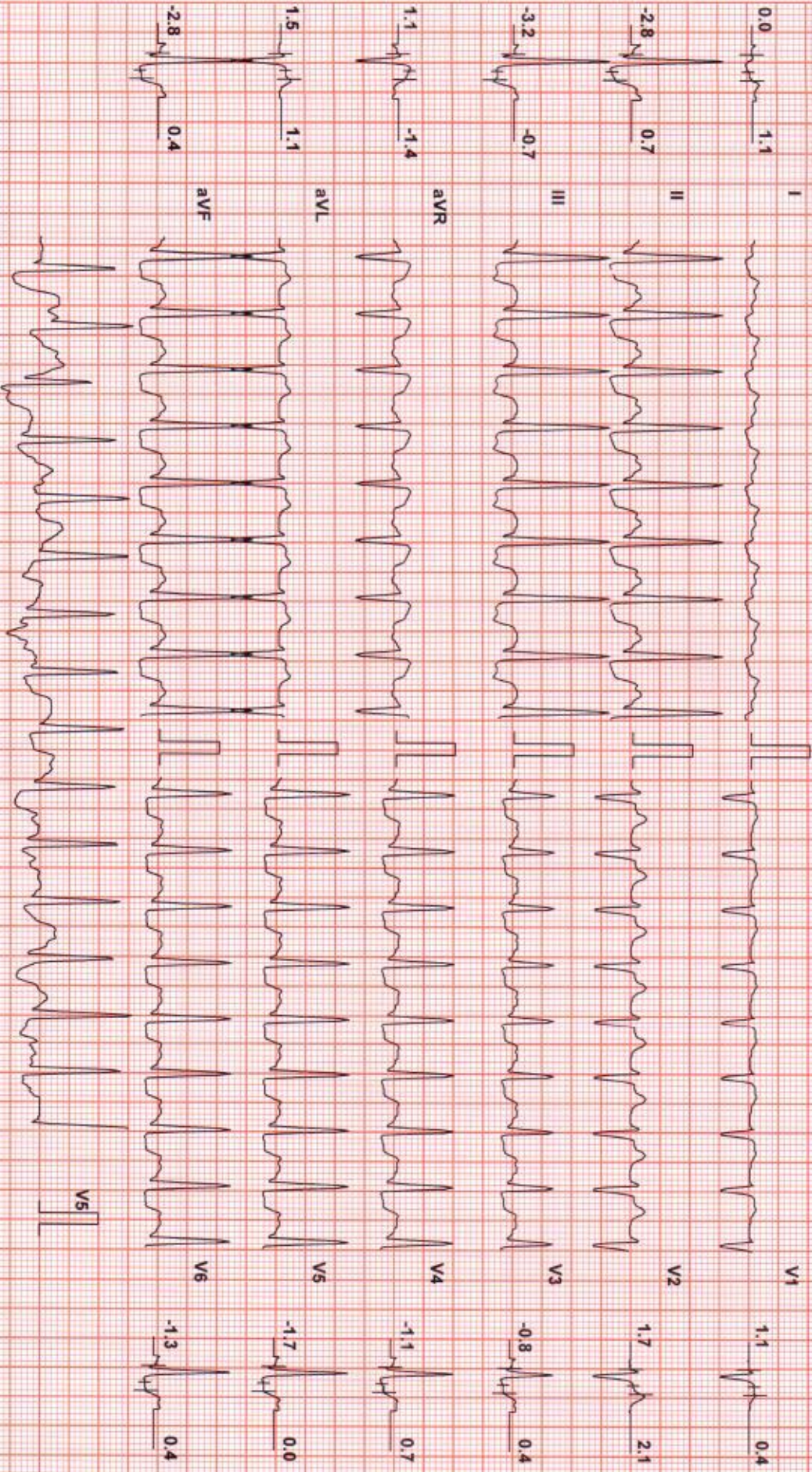

Chart Speed: 25 mm/sec

Filter: 35 Hz

Mains Filtr: ON

Amp: 10 mm

iso = R - 60 ms

J - R + 60 ms

Post J = J + 60 ms

Schiller Standard V 4.7

Linked Median



SUBURBAN DIAGNOSTICS

MANSI GHARPURE (56 F)

ID: 2432015899

Date: 15-Nov-24

Exec Time: 5 m 55 s Stage Time: 0 m 28 s **HR: 148 bpm**

Protocol: Bruce

Stage: Recovery(1)

Speed: 1 mph

Grade: 0 %

(THR: 139 bpm)

B.P: 160 / 80

ST Level (mm) ST Slope (mV/s)

ST Level (mm) ST Slope (mV/s)

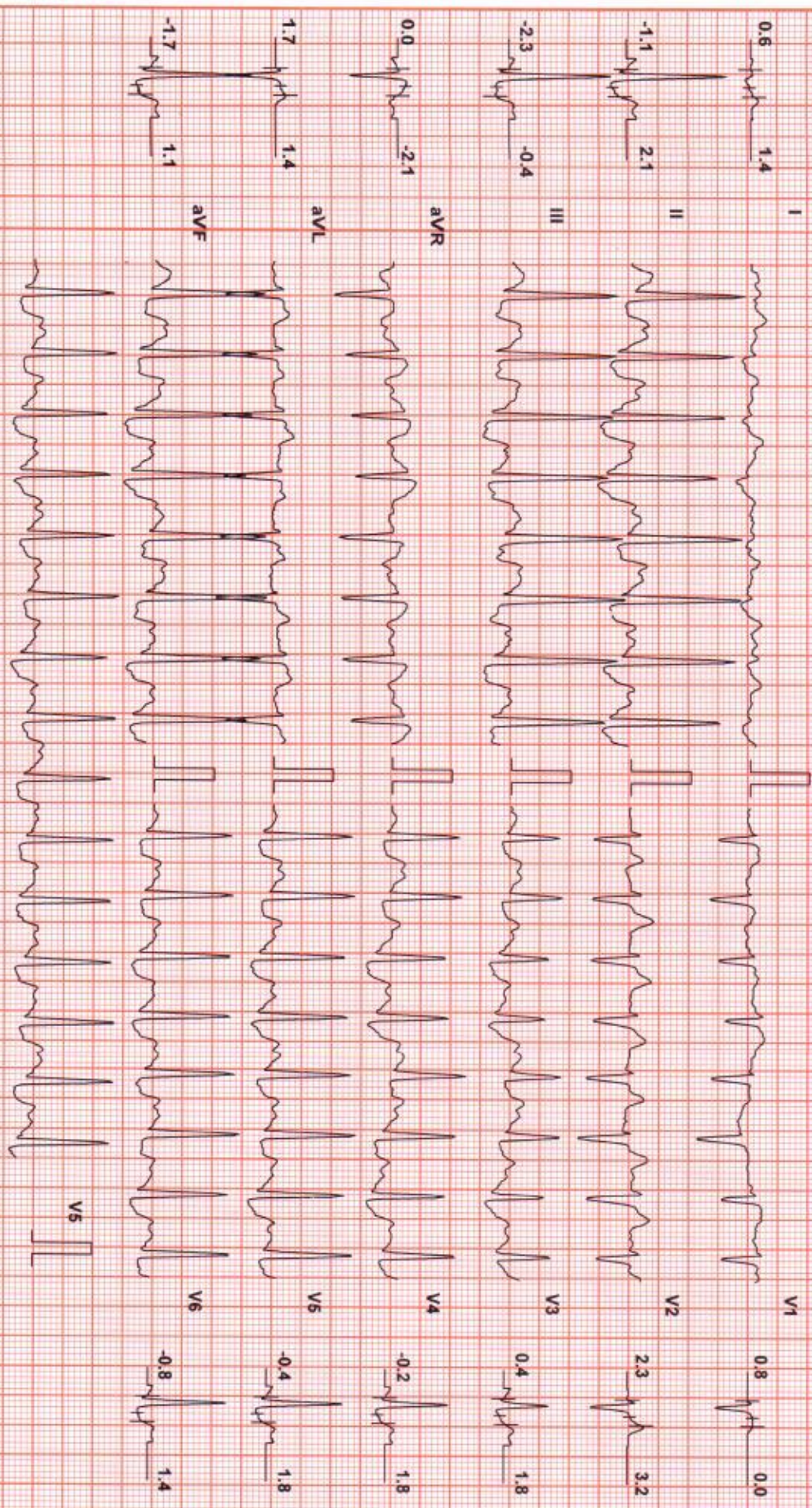

Chart Speed: 25 mm/sec

Filter: 35 Hz

Mains Filtr: ON

Amp: 10 mm

ISO = R - 60 ms

J = R + 60 ms

Post J = J + 60 ms

Schiller Spandan V47



MANSI GHARPURE (56 F)

SUBURBAN DIAGNOSTICS

Test Report

ID: 2432015899

Date: 15-Nov-24

Exec Time: 5 m 55 s Stage Time: 0 m 54 s **HR: 134 bpm**

Protocol: Bruce

Stage: Recovery(1)

Speed: 1 mph

Grade: 0 %

(THR: 139 bpm)

B.P: 160 / 80

ST Level (mm) ST Slope (mV/s)

ST Level (mm) ST Slope (mV/s)

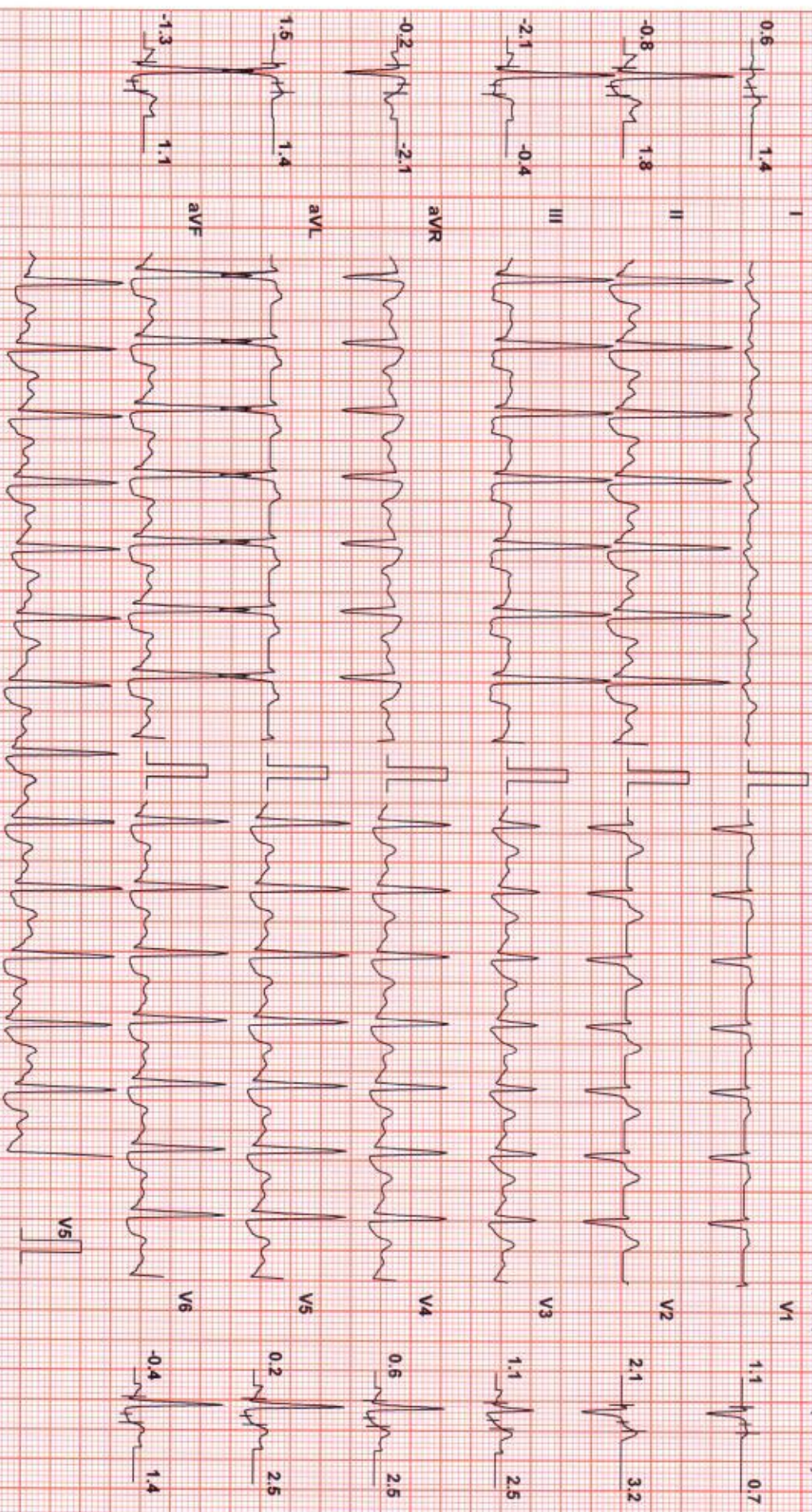

Chart Speed: 25 mm/sec

Filter: 35 Hz

Mains Fil: ON

Amp: 10 mm

iso = R - 60 ms

J = R + 60 ms

Post J = J + 60 ms

Schiller Spandau V4.7

Linked Median



MANSI GHARPURE (56 F)

SUBURBAN DIAGNOSTICS

Test Report

Protocol: Bruce

ID: 2432015899

Date: 15-Nov-24

Exec Time: 5 m 55 s Stage Time: 0 m 54 s HR: 97 bpm

Stage: Recovery(2)

Speed: 0 mph

Grade: 0 %

(THR: 139 bpm)

B.P: 150 / 80

ST Level (mm) ST Slope (mV/s)

ST Level (mm) ST Slope (mV/s)

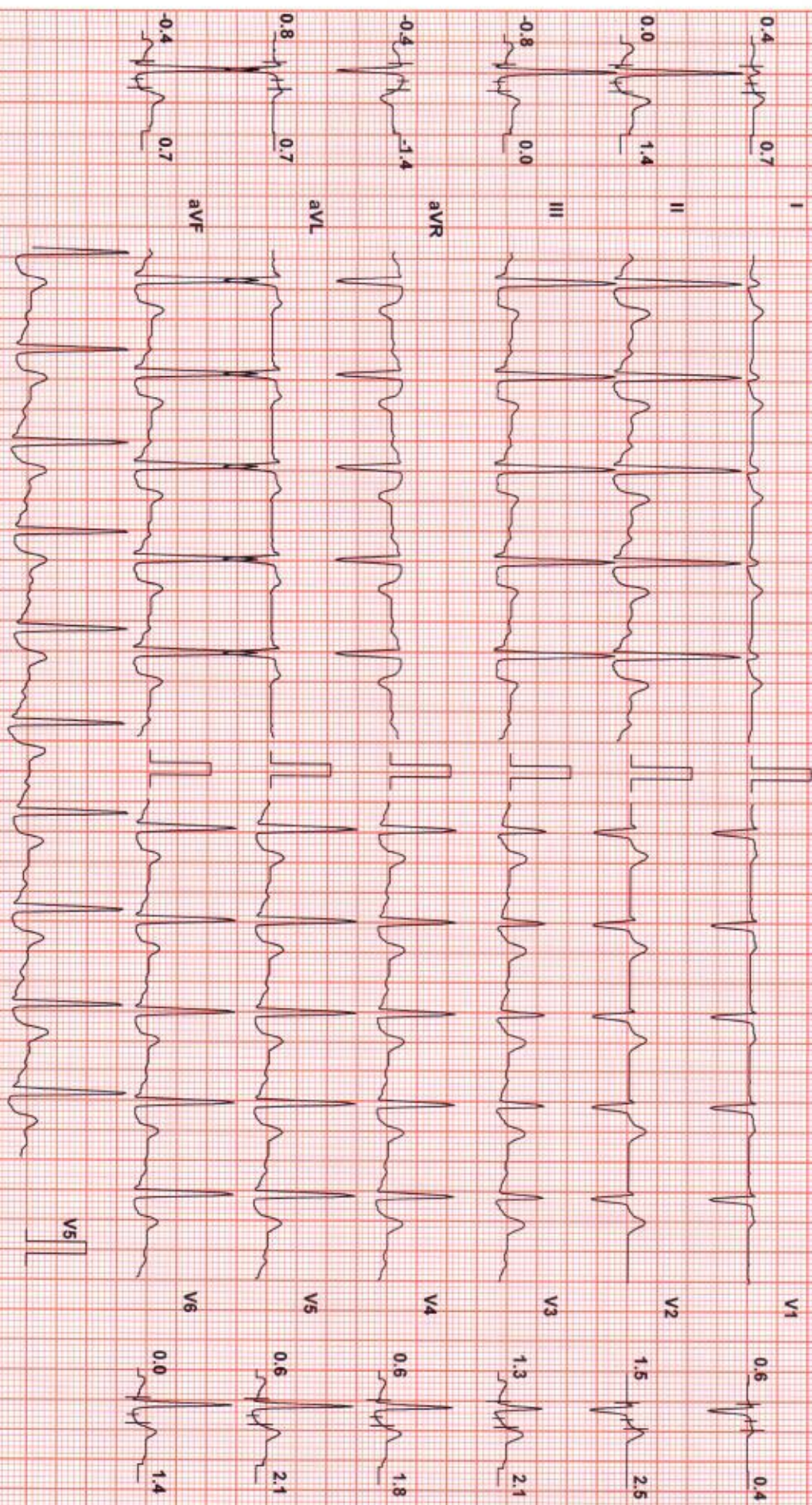

Chart Speed: 25 mm/sec

Filter: 35 Hz

Mains Fil: ON

Amp: 10 mm

ISO = R - 60 ms

J = R + 60 ms

Post J = J + 60 ms

Schiller Spandem V 4.7

Linked Median



SUBURBAN DIAGNOSTICS

Test Report

MANSI GHARPURE (56 F)

ID: 2432015899

Date: 15-Nov-24

Exec Time: 5 m 55 s

Stage Time: 0 m 54 s

HR: 90 bpm

Protocol: Bruce

Stage: Recovery(3)

Speed: 0 mph

Grade: 0 %

(THR: 139 bpm)

B.P: 140 / 80

ST Level (mm) ST Slope (mV/s)

ST Level (mm) ST Slope (mV/s)

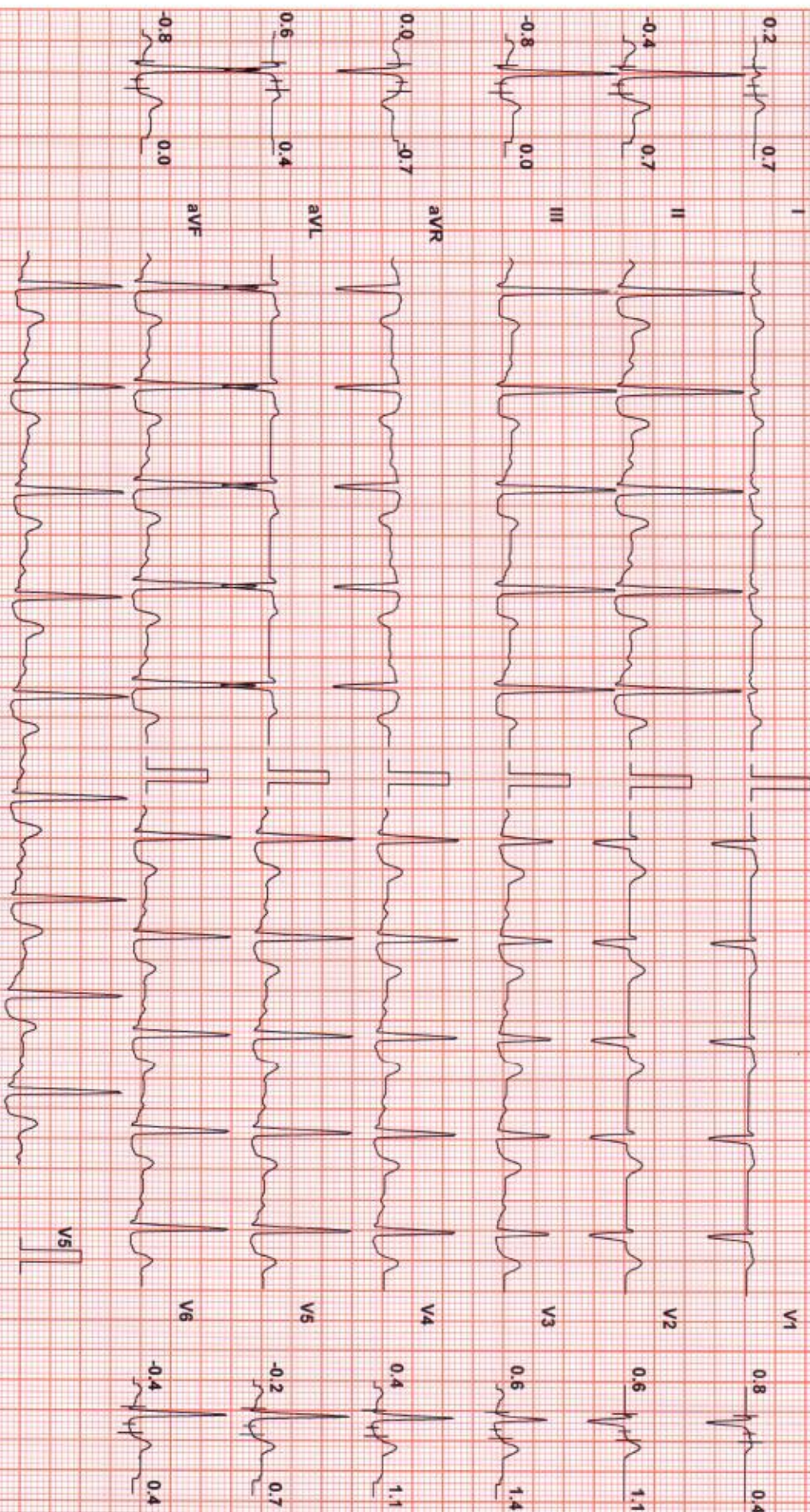

Chart Speed: 25 mm/sec

Filter: 35 Hz

Mains Filtr: ON

Amp: 10 mm

60 = R - 60 ms

J = R + 60 ms

Post J = J + 60 ms

Schiller Spandian V 4.7

Linked Median



SUBURBAN DIAGNOSTICS

MANSI GHARPURE (56 F)

ID: 2432015899

Date: 15-Nov-24

Exec Time : 5 m 55 s Stage Time : 0 m 4 s

HR: 87 bpm

Protocol: Bruce

Stage: Recovery(4)

Speed: 0 mph

Grade: 0 %

(THR: 139 bpm)

B.P: 140 / 80

ST Level (mm) ST Slope (mV/s)

ST Level (mm) ST Slope (mV/s)

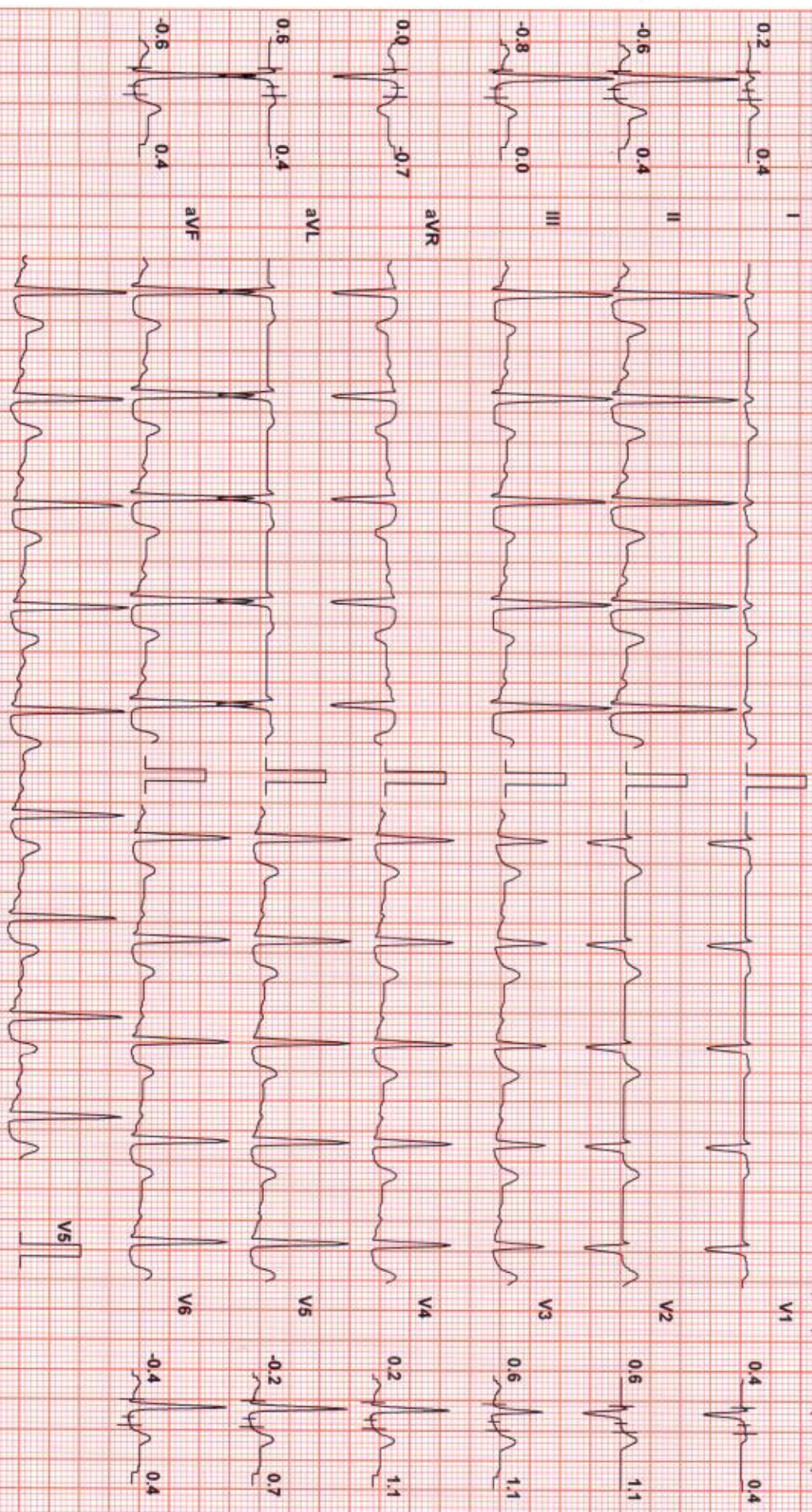

Chart Speed: 25 mm/sec

Filter: 35 Hz

Mains Fil: ON

Amp: 10 mm

ISO = R - 60 ms

J = R + 60 ms

Post J = J + 60 ms

Schiller Spanden V 4.7

Linked Median



SUBURBAN DIAGNOSTICS

Test Report

MANSI GHARPURE (56 F)

ID: 2432015899

Date: 15-Nov-24

Exec Time : 5 m 55 s Stage Time : 0 m 54 s HR: 85 bpm

Protocol: Bruce

Stage Recovery(4)

Speed: 0 mph

Grade: 0 %

(THR 139 bpm)

B.P: 140 / 80

ST Level (mm) ST Slope (mV/s)

ST Level (mm) ST Slope (mV/s)

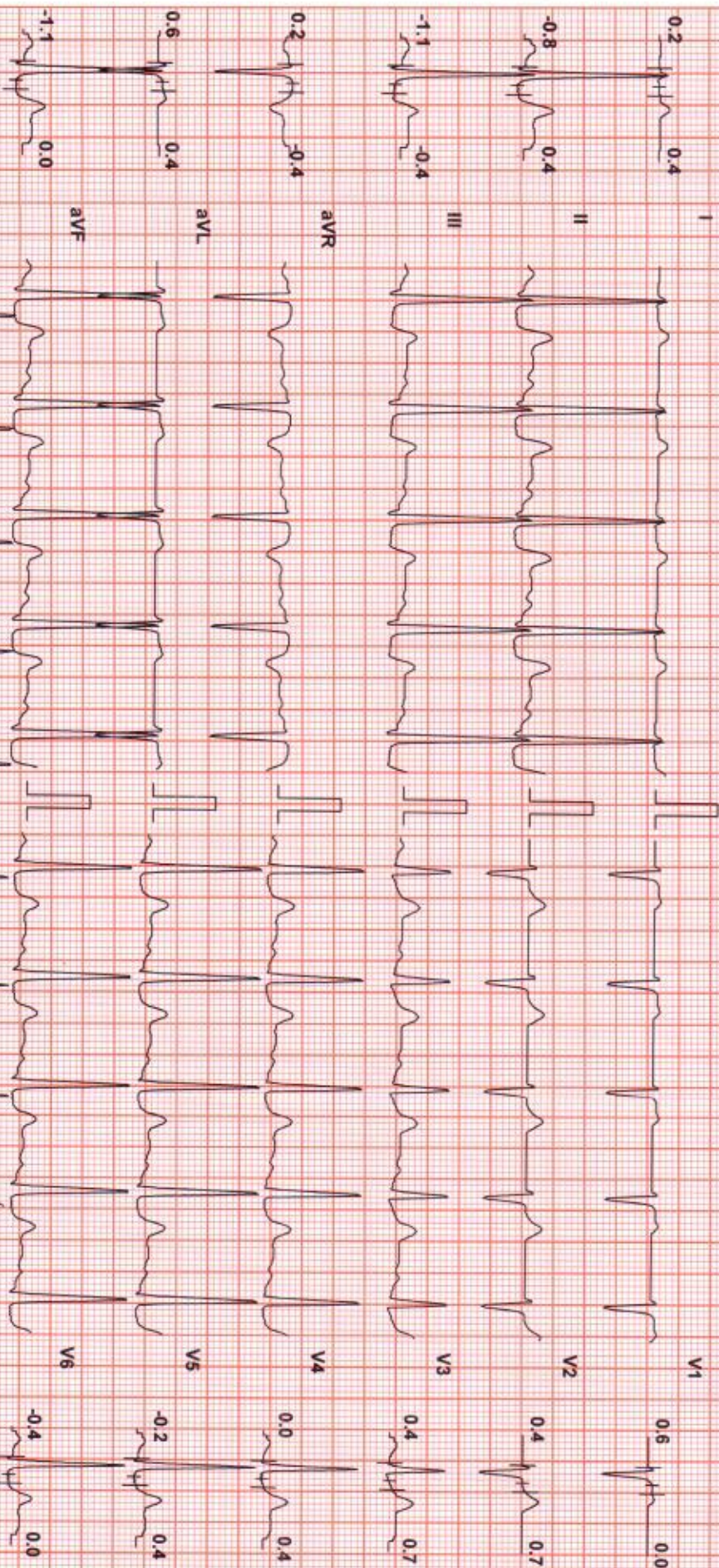

Chart Speed: 25 mm/sec

Filter: 35 Hz

Mains Filtr: ON

Amp: 10 mm

iso = R - 60 ms

J = R + 60 ms

Post J = J + 60 ms

Schiller Spandart V 4 7

Linked Median



SUBURBAN DIAGNOSTICS

MANSI GHARPURE (56 F)

ID: 2432015899

Date: 15-Nov-24

Exec Time : 5 m 55 s Stage Time : 0 m 22 s **HR: 84 bpm**

Protocol: Bruce

Stage: Recovery(5)

Speed: 0 mph

Grade: 0 %

(THR 139 bpm)

B.P: 140 / 80

ST Level (mm) ST Slope (mV/s)

ST Level (mm) ST Slope (mV/s)

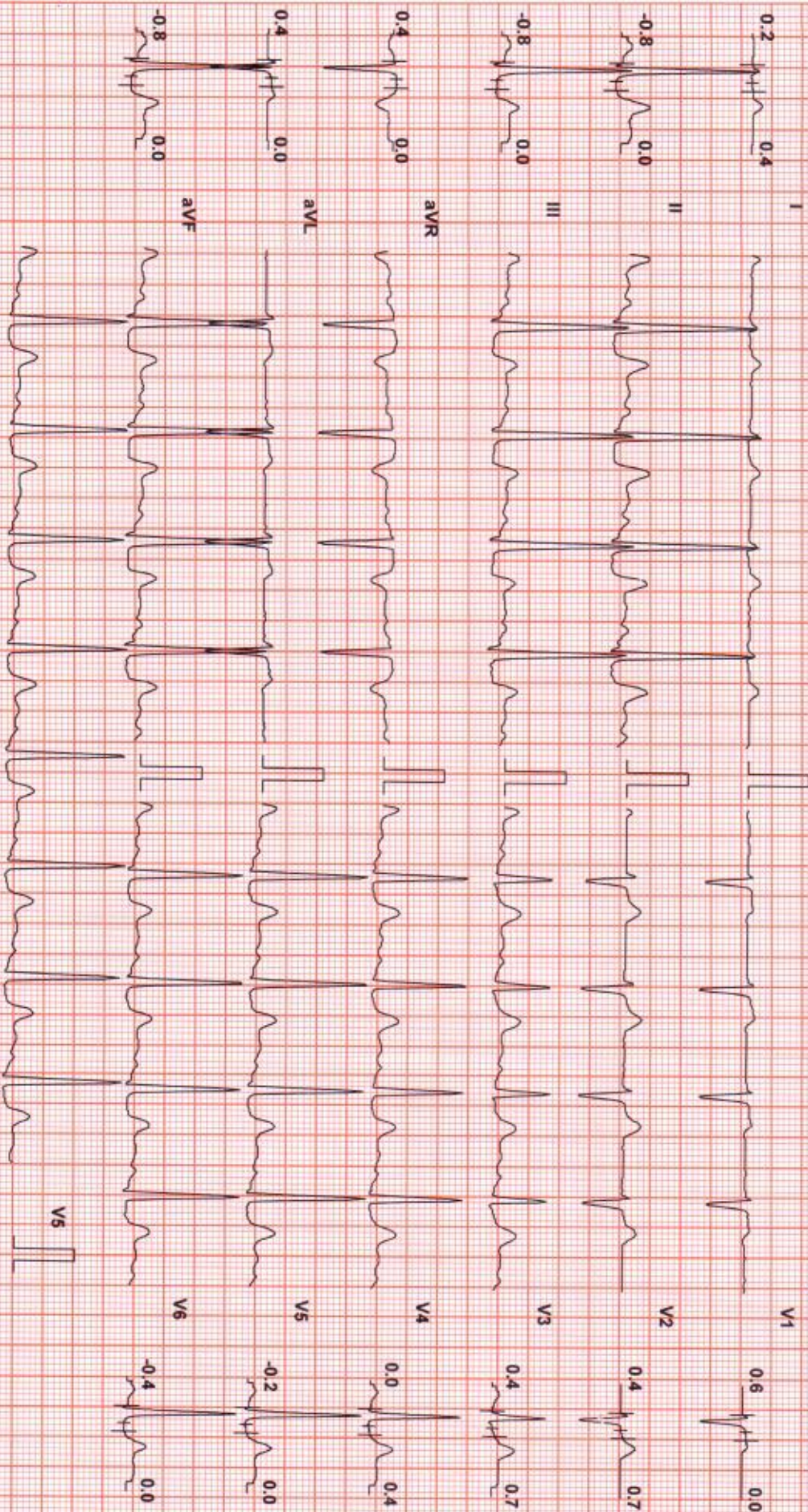

Chart Speed: 25 mm/sec

Filter: 35 Hz

Mains Filtr: ON

Amp: 10 mm

ISO = R - 60 ms

J = R + 60 ms

Post J = J + 60 ms

Schiller Spandau V.4.7



MANSI GHARPURE (56 F)

SUBURBAN DIAGNOSTICS

Test Report

ID: 2432015899

Date: 15-Nov-24

Exec Time : 5 m 55 s Stage Time : 0 m 35 s

HR: 83 bpm

Protocol: Bruce

Stage: Recovery(5)

Speed: 0 mph

Grade: 0 %

(THR: 139 bpm)

B.P: 140 / 80

ST Level (mm) ST Slope (mV/s)

ST Level (mm) ST Slope (mV/s)

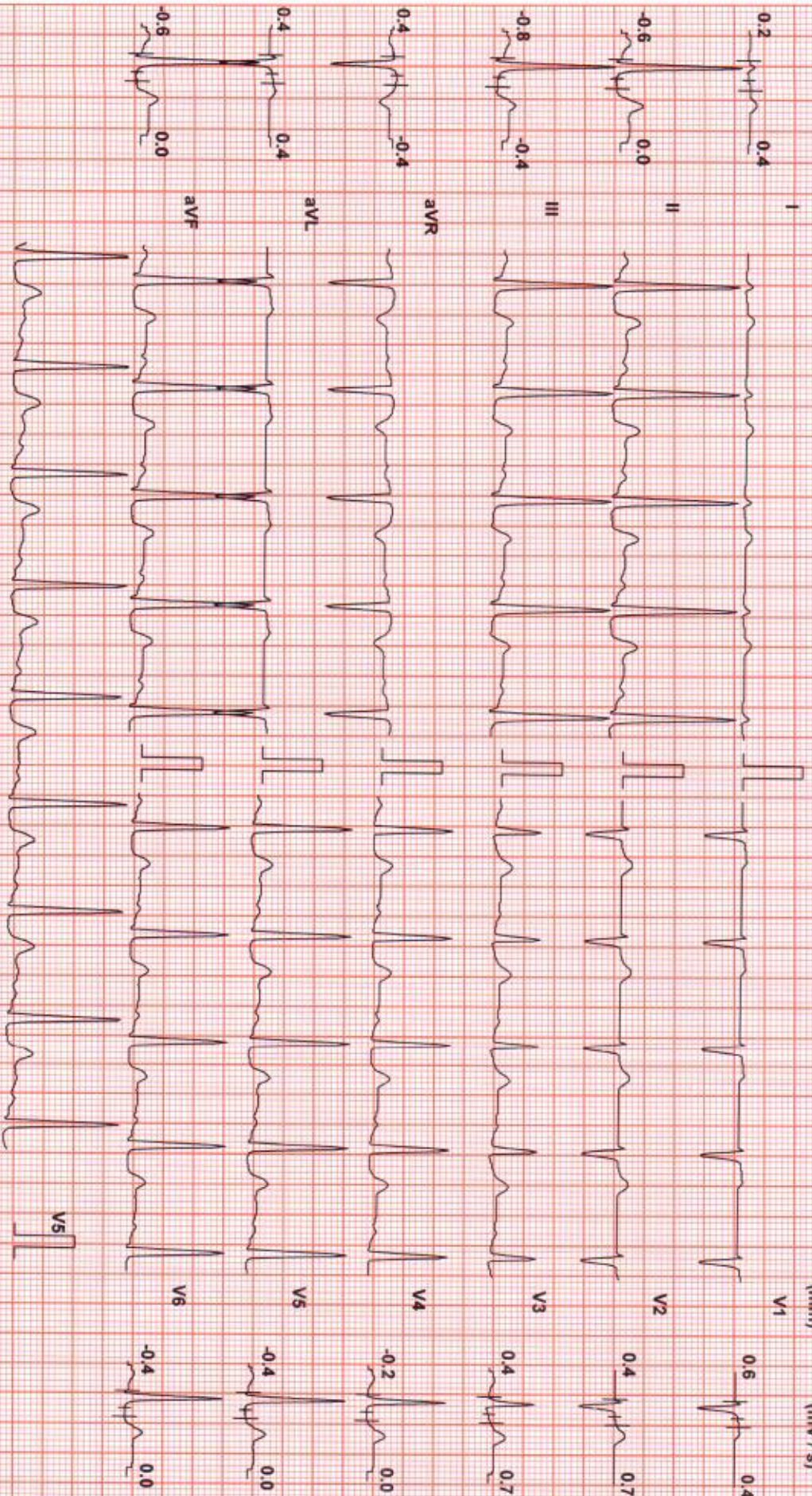

Chart Speed: 25 mm/sec
Smaller Standard V4-V6

Filter: 35 Hz

Mains Fil: ON

Amp: 10 mm

iso = R - 60 ms

J = R + 60 ms

Post J = J + 60 ms

Linked Median