

LETTER OF APPROVAL / RECOMMENDATION

To,

The Coordinator,
Mediwheel (Arcofemi Healthcare Limited)
Helpline number: 011- 41195959

Dear Sir / Madam,

Sub: Annual Health Checkup for the employees of Bank of Baroda

This is to inform you that the following employee wishes to avail the facility of Cashless Annual Health Checkup provided by you in terms of our agreement.

PARTICULARS	EMPLOYEE DETAILS
NAME	MR. PRADHAN ABHIJEET
EC NO.	108998
DESIGNATION	BRANCH RECEIVABLE MANAGER
PLACE OF WORK	SULTANPUR,RO SULTANPUR
BIRTHDATE	21-04-1985
PROPOSED DATE OF HEALTH CHECKUP	27-01-2024
BOOKING REFERENCE NO.	23M108998100085848E

This letter of approval / recommendation is valid if submitted along with copy of the Bank of Baroda employee id card. This approval is valid from **24-01-2024** till **31-03-2024** The list of medical tests to be conducted is provided in the annexure to this letter. Please note that the said health checkup is a **cashless facility** as per our tie up arrangement. We request you to attend to the health checkup requirement of our employee and accord your top priority and best resources in this regard. The EC Number and the booking reference number as given in the above table shall be mentioned in the invoice, invariably.

We solicit your co-operation in this regard.

Yours faithfully,

Sd/-

Chief General Manager
HRM Department
Bank of Baroda

Dr.J.P.SINGH
M.D.(Medical) FACP (USA)
Director & Consultant Physician
JPK Clinic & Diagnostics
(A Unit of JPK Hospitals & Trauma Center Pvt.Ltd.)

(Note: This is a computer generated letter. No Signature required. For any clarification, please contact Mediwheel (Arcofemi Healthcare Limited))

भारत सरकार
GOVERNMENT OF INDIA

अभिजेत प्रधान
Abhijeet Pradhan
जन्म तिथि / DOB: 21/04/1985
लिंग / GENDER: MALE
Mobile No.: 9583776071

7767 2186 2842
VID : 9159 2554 9675 5291

ನನ್ನ ಆಧಾರ್, ನನ್ನ ಗುರುತು

Abhijeet Pradhan

भारतीय विशिष्ट पहचान प्राधिकरण
UNIQUE IDENTIFICATION AUTHORITY OF INDIA

Details:
S/O: आबानी कुमार प्रधान, गोलकेरा मैन रोड, नरहनुमान मंदिर के पास, गोलकेरा, पश्चिमी सिंहभूम, जहarkhand - 833103

Address:
S/O: Abani Kumar Pradhan, Golkeri Main Road, Near Hanuman Mandir, Goelkera, Pashchimi Singhbhum, Jharkhand - 833103

7767 2186 2842
VID : 9159 2554 9675 5291

1947 help@uidai.gov.in www.uidai.gov.in P.O. Box No. 1947, Bhubaneswar-751 001

Dr.J.P.SINGH
M.D.(Medicine) FACP (USA)
Director & Consultant Physician
JPK Clinic & Diagnostics
(A Unit of JPK Hospitals & Trauma Center Pvt.Ltd.)

Manoj Pradhan



Dr. J.P. SINGH
M.D.(Medicine) FACP (USA)
Director & Consultant Physician
JPK Clinic & Diagnostics
(A Unit of JPK Hospitals & Trauma Center Pvt.Ltd.)

38 Years

Male

27 01 2024 10:28:21
JPK CLINIC AND DIAGNOSTICS
NORMAL COMPOUND SUPER MARKET
SULTANPUR

Location:
Room:
Order Number:
Indication:
Medication 1:
Medication 2:
Medication 3:

Technician:
Ordering Ph: DR. J.P. SINGH
Referring Ph:
Attending Ph:

QRS : 90 ms
QT / QTcBaz : 350 / 388 ms
PR : 102 ms
P : 90 ms
RR / PP : 804 / 810 ms
P / QRS / T : 35 / 26 / 59 degrees

Sinus rhythm with short PR
Moderate voltage criteria for LVH, may be normal variant
Early repolarization
Borderline ECG

Abhijeet Pradhan

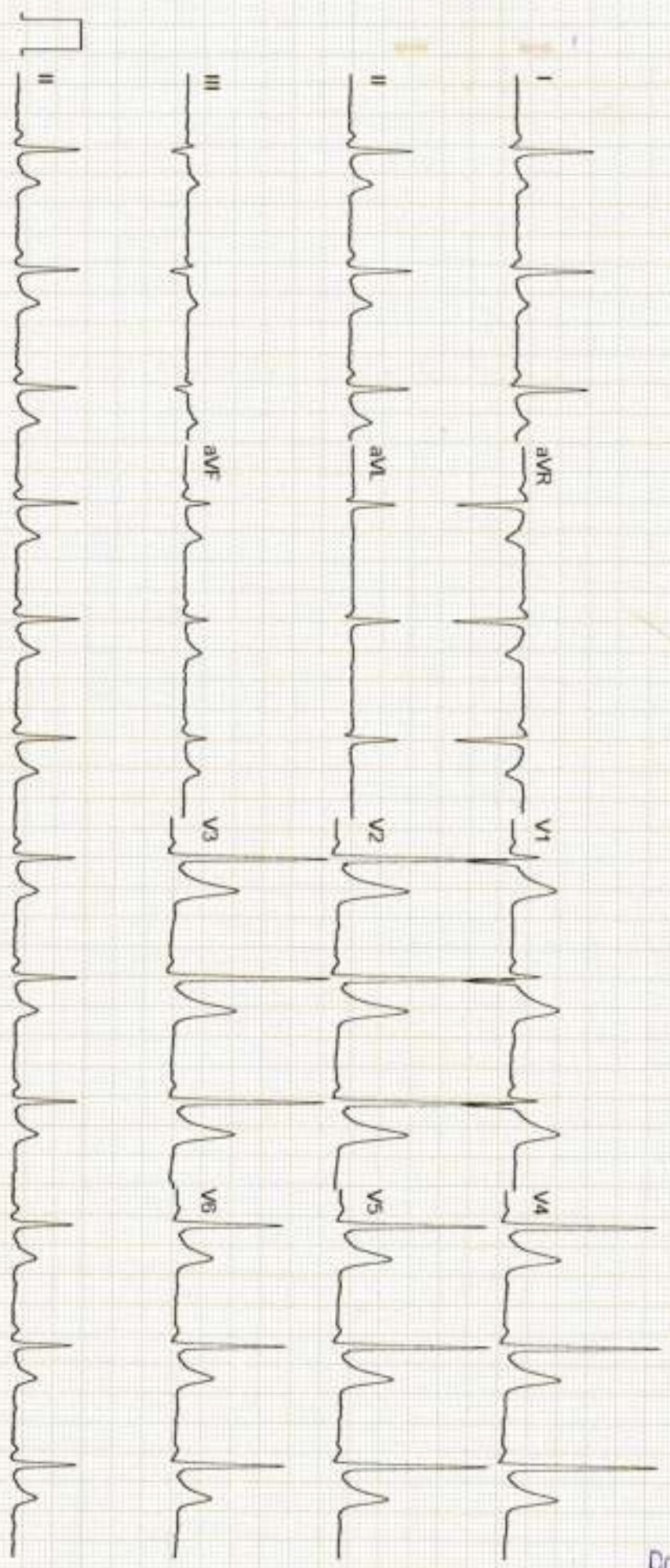

Dr. J.P. SINGH
M.D. (Medicine) FACP (USA)
Director & Consultant Physician
JPK Clinic & Diagnostics
(A Unit of JPK Hospitals & Trauma Center Pvt Ltd.)



सर्वे सन्तु निरामया

राज डायग्नोस्टिक एण्ड मेडीकेयर

डिजिटल एक्सरे, पैथॉलाजी, अल्ट्रासाउण्ड

ठाकुर प्रसाद कॉम्प्लेक्स, निकट NY माल, गल्ला मण्डी मोड, जिला अस्पताल रोड-सुलतानपुर

Report No : 35,898
 Patient Name : Mr. ABHIJEET PRADHAN
 Age (Y-M-D) : 38 - 0 - 0
 Sex : Male
 Referred By : DHS



Bill No. / Day Sr.: 27-Jan-2024
 Receiving Date : 27-Jan-2024
 Reporting Date :

X-RAY CHEST P.A.

TRACHEA- : Trachea is central,
 CARDIAC SHADOW- : The cardiac size and silhouette is normal.
 ANGLES- : Both costophrenic angles are clear.
 PARENCHYMA- : Both lung fields are clear & have normal volume bronchovascular pattern.
 C / T RATIO- : Normal
 MEDIASTINUM- : no mediastinal shift is seen.
 DOME OF DIAPHRAGM- : Both domes of the diaphragm are normal in position, outline & curvature.
 IMPRESSION- : NORMAL FINDING

सर्वे सन्तु निरामया

Dr. J.P. SINGH
 M.D.(Medicine) FACP (USA)
 Director & Consultant Physician
 JPK Clinic & Diagnostics
 (A Unit of JPK Hospitals & Trauma Center Pvt.Ltd.)

Dr. Amit Kumar
 M.B.B.S. MS
 Reg.No.-29176

Dr. Amit Kumar
 (Sonologist.)



Timings : 8.30 AM to 7.30 PM, Sunday, 9.00 AM to 2.00 PM.

This is Profession opinion clinicians are requested to correlate pathological finding with clinical feature.
 If there is any doubt please repeat test free of cost.

{ NOT FOR MEDICO LEGAL PURPOSE }



सर्वे सत्यं विदमः

राज डायग्नोस्टिक एण्ड मेडीकेयर

डिजिटल एक्सरे, पैथॉलाजी, अल्ट्रासाउण्ड, ई.सी.जी.

ठाकुर प्रसाद काम्प्लेक्स, निकट NY मॉल, गल्ला मण्डी मोड़, जिला अस्पताल रोड- सुलतानपुर

Report No : 35,895
 Patient Name : Mr. ABHIJEET PRADHAN
 Age (Y-M-D) : 38 - 0 - 0
 Sex : Male
 Referred By : DHS



Bill No. / Day Sr.: 27-Jan-24 12:
 Receiving Date : 27-Jan-24 12:
 Reporting Date :

ULTRASONOGRAPHIC FINDINGS OF WHOLE ABDOMEN MALE.

LIVER	: Liver is normal in size and echogenicity . No focal or diffuse mass lesion seen.No IHBD dilatation seen.
GALL BLADDER	: Gall bladder is normal in distension & shows echofree lumen. Wall thickness is within normal limit. No obvious GB calculus / sludgeness noted.
PV/CBD	: Portal vein and CBD are normal in their course and calibre.
PANCREAS	: Pancreas is normal in size, contous & echotexture.
SPLEEN.	: Spleen is normal in size mm and echogenicity. No focal or diffuse mass lesion seen.
KIDNEYS	: Both kidneys are normal in size, contour and echopattern. Cortico medullary differentiation is normally preserved. No calculus or mass lesion is seen.No hydronephrosis is seen.
URETER	: B/L ureters are normally visualized.
U.BLADDER	: Urinary Bladder is normal in wall thickness with evidence of anechoic lumen. No calculi or mass lesion seen.
PROSTATE	: Prostate is normal in size,shape & echo-texture. No mass lesion is seen .
POST VOID	: Not done.
BOWEL	: Gaseous Bowel loops are normal in calibre & wall thickness.No dilated loops are seen.No ascitis or fluid collection seen in abdominal cavity. No obvious lymphadenopathy noted.
IMPRESSION	: NORMAL FINDINGS

Dr. J.P. SINGH
 M.D (Medicine) FACP (USA)
 Director & Consultant Physician
 JPK Clinic & Diagnostics
 (A Unit of JPK Hospitals & Trauma Center Pvt.Ltd)

Dr. Amit Kumar
 M.B.B.S. MS
 Reg.No.-29176
 Dr. Amit Kumar
 (Sonologist.)



Timings: 8.30 AM to 7.30 PM, Sunday, 9.00 AM to 2.00 PM.

This is Profession opinion clinicians are requested to correlate pathological finding with clinical feature.

If there is any doubt please repeat test free of cost.

(NOT FOR MEDICO LEGAL PURPOSE)

JPK CLINIC & DIAGNOSTICS

(A unit of JPK Hospitals & Trauma Center Pvt. Ltd.)
Super Market, Sultanpur -228 001 (U.P.)
Ph. : 05362-241192, 9196008963
www.jpkhospitals.com



Patient ID : JPKH-MRN-18388
Name : Mr. ABHJEET PRADHAN
Age/Gender : 38Y/M
Date/Time : 27-01-2024/18:50
Referred By : SELF

INVESTIGATION

RESULT

REFERENCE RANGE

INVESTIGATION	RESULT	REFERENCE RANGE
BIO-CHEMISTRY		
LRN-002375 Uric Acid	Uric Acid 5.0 mg/dL	Male 4.0-8.5 mg/dL Female: 2.7-7.3 mg/dL
Observation		
Sample Collection 27 Jan 2024 / 18:57 Result Approval 28 Jan 2024 / 14:42		

LRN-002379 Bilirubin Total	Liver Function Test (LFT) 0.52 mg/dL	10.0 - 14.0 mg/dL 3-5 Days (Premature) 4.0 - 8.0 mg/dL 3-5 Days (Full Term) 0.0 - 1.0 mg/dL (Adult)
Bilirubin Direct	0.23 mg/dL	0.0 - 0.2 mg/dL
Bilirubin Indirect	0.29 mg/dL	0.0 - 0.8 mg/dL
SGOT	34.1 U/L	upto 40 U/L (Males) upto 32 U/L (Females)
SGPT	30.0 U/L	upto 41 U/L (Males) upto 33 U/L (Females)
Alkaline Phosphatase	82.7 U/L	UPTO 125 U/L
Total Protein	6.78 g/dL	6.0 - 8.0 g/dL
Albumin	4.51 g/dL	3.5 - 5.2 g/dL
Globulin	2.27 g/dL	1.5 - 3.0 g/dL
A/G	1.9	1 - 2
Sample Collection 27 Jan 2024 / 18:57 Result Approval 28 Jan 2024 / 14:42		

LRN-002378 GGT	Gamma Glutamyl transferase (GGT) 23.6 U/L	5-36 U/L (Female) 8-61 U/L (Male)
Observation		

Rakesh
Rakesh Sharma
Lab Technician

Dr. SHIWANGI
MBBS, DCC (GSM)
Consultant Pathologist
JPK Clinic & Diagnostics
(A Unit of JPK Hospitals & Trauma Center Pvt. Ltd.)

This is an Electronically Generated Report. This report is based on the specimen(s) received. The report may need to be correlated clinically as laboratory facilities are available.

Facilities Available

- ECG
- PFT
- Endoscopy
- Hematology
- Biochemistry
- Microbiology
- FNAC
- Histopathology
- Sample Collection from Home & Online Delivery of Reports
- ABP
- TMT
- Echocardiography
- Ultrasound

JPK CLINIC & DIAGNOSTICS

(A unit of JPK Hospitals & Trauma Center Pvt. Ltd.)
Super Market, Sultanpur -228 001 (U.P.)
Ph. : 05382-241192, 9196008963
www.jpkhospitals.com



Patient ID : JPKH-MRN-49388
Name : Mr. ABHIJEET PRADHAN
Age/Gender : 38Y/M
Date/Time : 27-01-2024/18:50
Referred By : SELF

INVESTIGATION

RESULT

REFERENCE RANGE

Sample Collection 27 Jan 2024 / 18:57
Result Approval 28 Jan 2024 / 14:42

LRN-002378

PSA TOTAL

Observation

PSA Total

0.26 ng/mL

<4.00 ng/mL

Sample Collection 27 Jan 2024 / 18:57
Result Approval 28 Jan 2024 / 14:42

LRN-002378

Fasting Blood Sugar

Observation

Fasting blood sugar

104.0 mg/dL

70-110 mg/dl

Sample Collection 27 Jan 2024 / 18:57
Result Approval 28 Jan 2024 / 14:42

LRN-002379

Blood Urea Nitrogen (BUN)

Blood Urea Nitrogen (BUN)

11.0 mg/dL

5-18 mg/dL Infant/Child
6-20 mg/dL Adult
8-23 mg/dL Adult >60Yr

Sample Collection 27 Jan 2024 / 18:57
Result Approval 28 Jan 2024 / 14:42

LRN-002379

Serum Creatinine

Observation

Serum Creatinine

0.9 mg/dL

Male 0.9-1.3 mg/dL
Female 0.6-1.1 mg/dL

Sample Collection 27 Jan 2024 / 18:57
Result Approval 28 Jan 2024 / 14:42

LRN-002379

Lipid Profile

Rakesh

Rakesh Sharma
Lab Technician

Dr. S. S. (G)

Chief Consultant
JPK Clinics & Diagnostics
Super Market, Sultanpur - 228001
U.P.

This is an Electronically Generated Report. This report is based on the examination/analysis. The report may need to be correlated clinically as laboratory.

Facilities Available

- ECG
- PFT
- Endoscopy
- Hematology
- Biochemistry
- Microbiology
- FNAC
- Histopathology
- Sample Collection from Home & Online Delivery of Reports
- ABP
- TMT
- Echocardiography
- Ultrasound

JPK CLINIC & DIAGNOSTICS

(A unit of JPK Hospitals & Trauma Center Pvt. Ltd.)
Super Market, Sultanpur -228 001 (U.P.)
Ph. : 05362-241192, 9196008963
www.jpkhospitals.com



Patient ID : JPKH-MRN-48388
Name : Mr. ABHIJEET PRADHAN
Age/Gender : 38Y/M
Date/Time : 27-01-2024/18:50
Referred By : SELF

INVESTIGATION	RESULT	REFERENCE RANGE
Total Cholesterol	186.3 mg/dl	Desirable < 200 mg/dL Borderline 200-239 mg/dL High > 240 mg/dL
Triglycerides	137.4 mg/dL	Normal < 150 mg/dL Borderline High 150-199 mg/dL High 200-499 mg/dL Very high > 500 mg/dL
HDL	61.4 mg/dL	Low < 40 mg/dL Normal 40 -60 mg/dL High > 60 mg/dL
LDL	105.8 mg/dL	Optimal <100 mg/dL Near Optimal 100-129 mg/dL Borderline high 130-159 mg/dL High 160-189 mg/dL Very high >190 mg/dL
VLDL	27.4 mg/dL	15-30 mg/dL Desirable < 20 mg/dL Borderline High 21-39 mg/dL High > 40 mg/dL
TC/HDL Ratio	3.0	(Less than 5.0)
LDL/HDL	1.7	UPTO 3.5
Sample Collection 27 Jan 2024 / 18:57 Result Approval 28 Jan 2024 / 14:42		
LRN-002378	Post Prandial Blood Glucose	
Post Prandial Blood Glucose	130.5 mg/dL	90 - 140 mg/dL
Observation		
Sample Collection 27 Jan 2024 / 18:57 Result Approval 28 Jan 2024 / 14:42		
LRN-002380	HbA1C	
Glycosylated Haemoglobin	5.2 %	4-6% - NON-DIABETIC 6-7% - GOOD CONTROL

Rakesh Sharma
Lab Technician

Dr. SATYANGI
MBBS, MD (DIPLOMA)
Certi. in Pathology
JPK Clinic & Diagnostics
JPK Hospital, Sultanpur

This is an Electronically Generated Report. This report is based on the specimens received. The report may need to be correlated clinically as laboratory

Facilities Available

- ECG
- PFT
- Endoscopy
- Hematology
- Biochemistry
- Microbiology
- FNAC
- Histopathology
- Sample Collection from Home & Online Delivery of Reports
- ABP
- TMT
- Echocardiography
- Ultrasound

JPK CLINIC & DIAGNOSTICS

(A unit of JPK Hospitals & Trauma Center Pvt. Ltd.)
Super Market, Sultanpur -228 001 (U.P.)
Ph. : 05382-241192, 9196008963
www.jpkhospitals.com



Patient ID : JPKH-MRN-48388
Name : Mr. ABHJEET PRADHAN
Age/Gender : 38Y/M
Date/Time : 27-01-2024/18:50
Referred By : SELF

INVESTIGATION

RESULT

REFERENCE RANGE

7-8% - FAIR CONTROL
>8% - ACTION SUGGESTED

Sample Collection 27 Jan 2024 / 18:57
Result Approval 29 Jan 2024 / 14:42



Rakesh

Rakesh Sharma
Lab Technician

Dr. SHIV ANGI
MBBS, FC (ITD)
Consultant Pathologist
JPK Clinics & Diagnostics
(A Unit of JPK Hospitals & Trauma Center Pvt. Ltd.)

This is an Electronically Generated Report. This report is based on the specimen's reception. This report may need to be re-evaluated clinically by laboratory.

Facilities Available

- ECG
- PFT
- Endoscopy
- Hematology
- Biochemistry
- Microbiology
- FNAC
- Histopathology
- Sample Collection from Home & Online Delivery of Reports
- ABP
- TMT
- Echocardiography
- Ultrasound

JPK CLINIC & DIAGNOSTICS

(A unit of JPK Hospitals & Trauma Center Pvt. Ltd.)
Super Market, Sultanpur -228 001 (U.P.)
Ph. : 05382-241192, 9196008963
www.jpkhospitals.com



Patient ID : JPKH-MRN-48388
Name : Mr. ABHIJEET PRADHAN
Age/Gender : 38Y/M
Date/Time : 27-01-2024/18:50
Referred By : SELF

INVESTIGATION	RESULT	REFERENCE RANGE
---------------	--------	-----------------

INVESTIGATION	RESULT	REFERENCE RANGE
HAEMATOLOGY		
Blood grouping and Rh typing		
Blood Group	A	
RH Typing	POSITIVE (+)	
Observation		
Sample Collection 27 Jan 2024 / 18:57 Result Approval 28 Jan 2024 / 14:42		
Complete Blood Count		
Haemoglobin	13.9 g/dL	13-18g/dL(>15yr Adult Male) 12-15g/dL(>15yrAdult Female)
WBC Count	4970	4000-11,000/cumm
Differential Count		
Neutrophils	60 %	40-75 %
Lymphocytes	32 %	20-45 %
Eosinophils	02 %	01-08 %
Monocytes	06 %	02-10 %
Basophils	00 %	00-01 %
RBC Count	5.39 million/cumm	4.5-6.0 million/cumm (Male) 4.0-5.5 million/cumm (Female)
PCV	45.9 %	40-54 % (>15yr Adult Male) 34-48 % (>15yr Adult Female)
MCV	85.3 fl	75-95 fl
MCH	25.9 pg	26-32 pg
MCHC	30.3 %	30-35%
Platelet Count	181000 cells/cumm	150000 - 400000 cells/cumm
Mean Platelet Volume(MPV)	11.8 fl	7.5-11.5 fl
RDW-CV	13.5 %	11-16 %
RDW-SD	42.6 %	35-56 %
Observation		
Sample Collection 27 Jan 2024 / 18:57		

Rakesh Sharma
Lab Technician

Dr. SHIVANGI
MBBS, DNB (GEN)
Consultant Pathologist
JPK Clinic & Diagnostic
Super Market, Sultanpur -228 001 (U.P.)

This is an Electronically Generated Report. This report is based on the specimens received. The report may need to be correlated clinically or laboratory.

Facilities Available

- ECG
- PFT
- Endoscopy
- Hematology
- Biochemistry
- Microbiology
- FNAC
- Histopathology
- Sample Collection from Home & Online Delivery of Reports
- ABP
- TMT
- Echocardiography
- Ultrasound

JPK CLINIC & DIAGNOSTICS

(A unit of JPK Hospitals & Trauma Center Pvt. Ltd.)
Super Market, Sultanpur -228 001 (U.P.)
Ph. : 05362-241192, 9196008963
www.jpkhospitals.com



Patient ID : JPKH-MRN-48388
Name : Mr. ABHIJEET PRADHAN
Age/Gender : 38Y/M
Date/Time : 27-01-2024/18:50
Referred By : SELF

INVESTIGATION

RESULT

REFERENCE RANGE

Result Approval 28 Jan 2024 / 14:42

LPH-002376

Erythrocyte sedimentation Rate (ESR)

Erythrocyte sedimentation Rate (ESR)

11 mm/hr

Male : 0 - 10 mm/hr

Female : 0 - 20 mm/hr

Observation

Sample Collection 27 Jan 2024 / 18:57
Result Approval 28 Jan 2024 / 14:42



Rakesh

Rakesh Sharma
Lab Technician

Dr. S. S. SINGH
MBBS, DCA (M)D
Consultant Pathologist
JPK Clinic & Diagnostics
(A Unit of JPK Hospitals & Trauma Center Pvt. Ltd.)

This is an Electronically Generated Report. This report is based on the specimens received. The report may need to be correlated clinically w/ laboratory

Facilities Available

- ECG
- PFT
- Endoscopy
- Hematology
- Biochemistry
- Microbiology
- FNAC
- Histopathology
- Sample Collection from Home & Online Delivery of Reports
- ABP
- TMT
- Echocardiography
- Ultrasound

JPK CLINIC & DIAGNOSTICS

(A unit of JPK Hospitals & Trauma Center Pvt. Ltd.)
Super Market, Sultanpur -228 001 (U.P.)
Ph. : 05362-241192, 9196008963
www.jpkhospitals.com



Patient ID : JPKH-MRN-48388
Name : Mr. ABHIJEET PRADHAN
Age/Gender : 36Y/M
Date/Time : 27-01-2024/18:50
Referred By : SELF

INVESTIGATION

RESULT

REFERENCE RANGE

URN-002381

Clinical Pathology URINE-ROUTINE/MICROSCOPY

PHYSICAL EXAMINATION

Quantity in ml : 20 ML
Urine Color : PALE YELLOW
Reaction : ACIDIC

CHEMICAL EXAMINATION

Leukocytes : NEGATIVE
Nitrite : NEGATIVE
Urobilinogen : NEGATIVE
pH : 6.0
Blood : NEGATIVE
Sp.Gravity : 1.025
Ketone : NEGATIVE
Bilirubin : NEGATIVE
Glucose : NEGATIVE
Protein : NEGATIVE

MICROSCOPIC EXAMINATION

Epithelial Cells : 1-2/HIGH POWER FIELD
RBC : NIL
Pus Cells : 2-3/HIGH POWER FIELD
Casts : NOT SEEN
Crystals : NOT SEEN
Observation :

Sample Collection 27 Jan 2024 / 18:57
Result Approval 28 Jan 2024 / 14:42

JPK HOSPITAL
॥ सर्वे सज्जु लियमयः ॥

Rakesh Sharma
Lab Technician

Dr. Shivangi
MBBS, DNB (CMT)
Clinical Microbiologist
JPK Clinic & Diagnostics
Super Market, Sultanpur -228 001 (U.P.)

This is an Electronically Generated Report. This report is based on the specimens received. The report may need to be correlated clinically as laboratory

Facilities Available

- ECG
- PFT
- Endoscopy
- Hematology
- Biochemistry
- Microbiology
- FNAC
- Histopathology
- Sample Collection from Home & Online Delivery of Reports
- ABP
- TMT
- Echocardiography
- Ultrasound

JPK CLINIC & DIAGNOSTICS

(A unit of JPK Hospitals & Trauma Center Pvt. Ltd.)
Super Market, Sultanpur -228 DD1 (U.P.)
Ph. : 05362-241192, 9196008963
www.jpkhospitals.com



Patient ID : JPKH-MRN-48388
Name : Mr. ABHJEET PRADHAN
Age/Gender : 38Y/M
Date/Time : 27-01-2024/18:50
Referred By : SELF

INVESTIGATION

RESULT

REFERENCE RANGE

INVESTIGATION	RESULT	REFERENCE RANGE
CHEMILUMINESCENCE IMMUNOASSAY		
Thyroid Function Test (T3, T4, TSH)		
LRN-002362		
T3	0.98 ng/mL	0.69-2.15
T4	84.1 ng/mL	52-127
TSH	3.94 μ IU/mL	21 weeks- 20 years: 0.7-6.4 μ IU/mL 21-54 years: 0.4 - 4.2 μ IU/mL 55- 87 years: 0.5 – 8.9 μ IU/mL Pregnancy: 1st Trimester: 0.24 – 2.99 μ IU/mL 2nd Trimester: 0.46 – 2.95 μ IU/mL 3rd Trimester: 0.43 – 2.78 μ IU/mL

Observation

Sample Collection 27 Jan 2024 / 18:57
Result Approval 28 Jan 2024 / 14:42

— End of Report —

JPK HOSPITAL
॥ सर्वे सज्जु लिंगमयः ॥

Rakesh Sharma
Lab Technician

DR. SHIVAM SINGH
MBBS, DNB (P)
Chemist & Pathologist
JPK Clinic & Diagnostics
(A Unit of JPK Hospitals & Trauma Center Pvt. Ltd.)

This is an Electronically Generated Report. This report is based on the specimen/s received. The report may need to be correlated clinically as laboratory

Facilities Available

- ECG
- PFT
- Endoscopy
- Hematology
- Biochemistry
- Microbiology
- FNAC
- Histopathology
- Sample Collection from Home & Online Delivery of Reports
- ABP
- TMT
- Echocardiography
- Ultrasound

JPK HOSPITAL AND TRAUMA CENTER

Mr Abhijeet pradhan / 38 Yrs / M / 169 Cms / 78 Kg / HR : 81

Date: 27 - 01 - 2024 11:32:58 AM

METS: 1.07 61 bpm 45% of THR BP: / / mmHg

Continued Meds/sr/ BLC Ovr Natch Ovr HF 0.05 Hz/LF 35 Hz

ExtTime: 00:00 0.0 mph, 0.0%

BRUCE:Supine(0:10)



4X 80 mS Post J

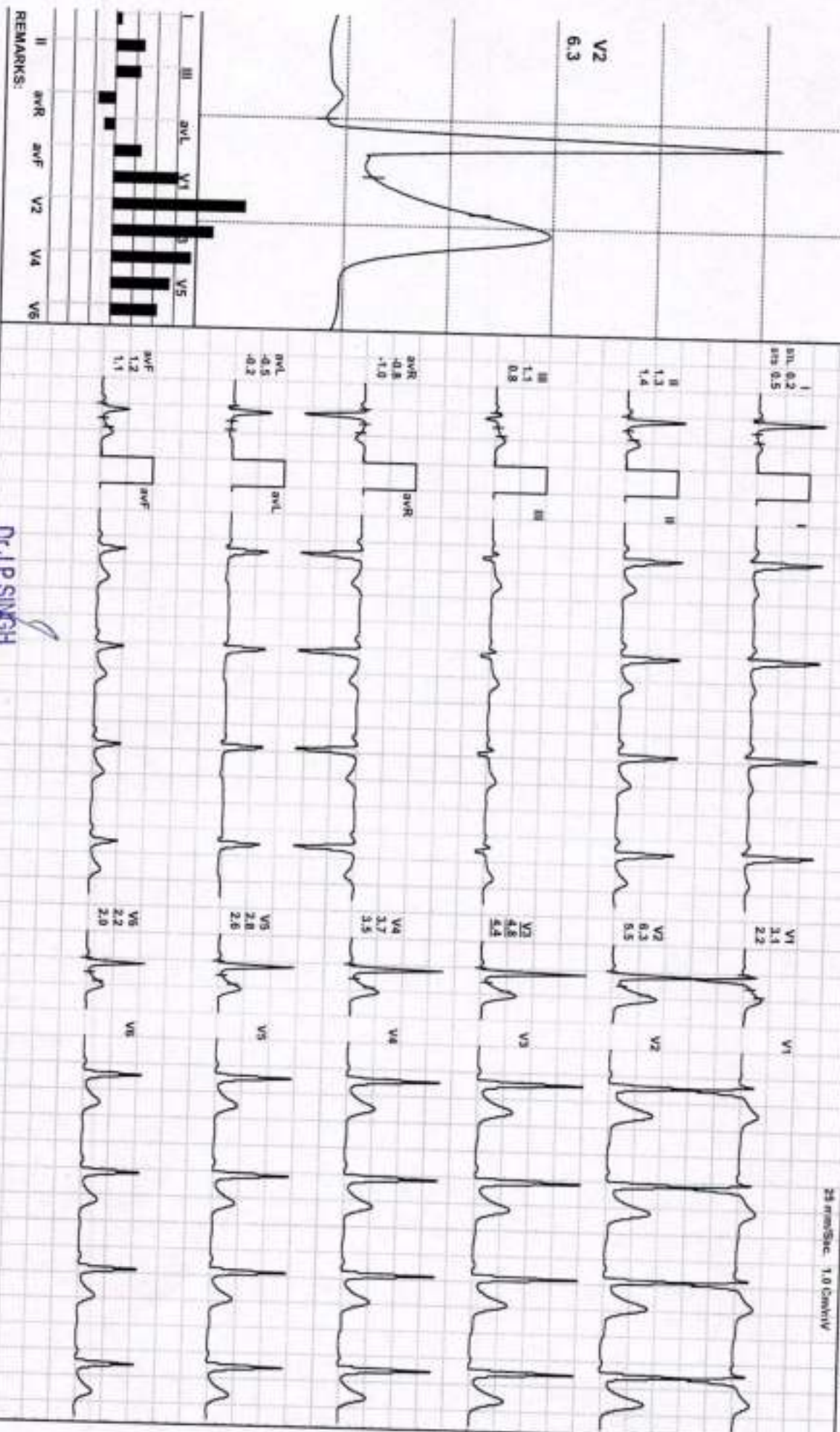
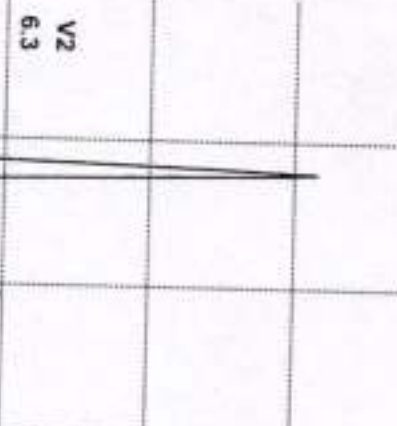

Dr. P. SINGH

M.D. (Medical) FCF (USA)
 Director & Consultant Physician
 JPK Clinic & Diagnostics
 (A Unit of JPK Hospital & Trauma Center Pvt Ltd)

(ADX_GEM217220330)(R)/Allergens

JPK HOSPITAL AND TRAUMA CENTER

Mr Abhijeet pradhan / 38 Yrs / M / 169 Cms / 78 Kg / HR : 83

Date: 27 - 01 - 2024 11:32:58 AM METS: 1.6/ 83 bpm 46% of THR Sp: 115/85 mmHg Combined Meds/ B/C Oiv Natch Oiv HF 0.05 Hz/LF 35 Hz

EXTime: 00:00 0.0 mph, 0.0%

BRUCE: Standing(0:10)

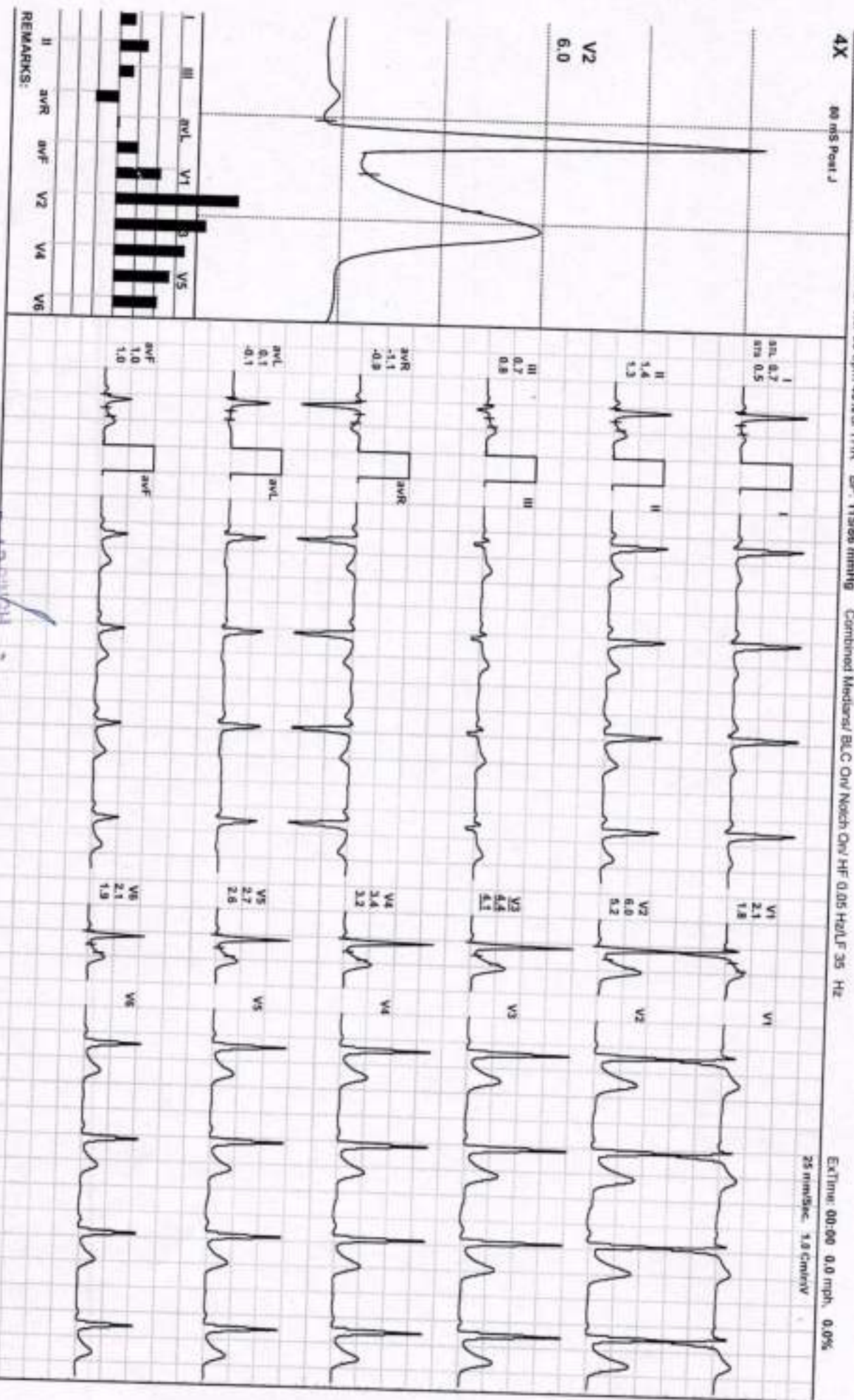

REMARKS:

M.D. (Medical Director)
 Director & Consultant Physician
 JPK Clinic & Diagnostics
 (Unit of JPK Hospital & Trauma Center Pvt. Ltd.)

(ADX_GEM217220330)P/VAI/engrs

JPK HOSPITAL AND TRAUMA CENTER

Mr Abhijeet pradhan / 38 Yrs / M / 169 Cms / 78 Kg / HR : 90

BRUCE:HV(0:11)



Date: 27 - 01 - 2024 11:32:58 AM METS: 1.0/ 90 bpm 49% of THR BP: 115/86 mmHg

Combined Modifiers/ BLC On/ Natch On/ HF 0.05 Half 35 Hz

EXTIME: 00:00 0.0 mph, 0.0%

25 mm/Sec 1.0 Cm/Div

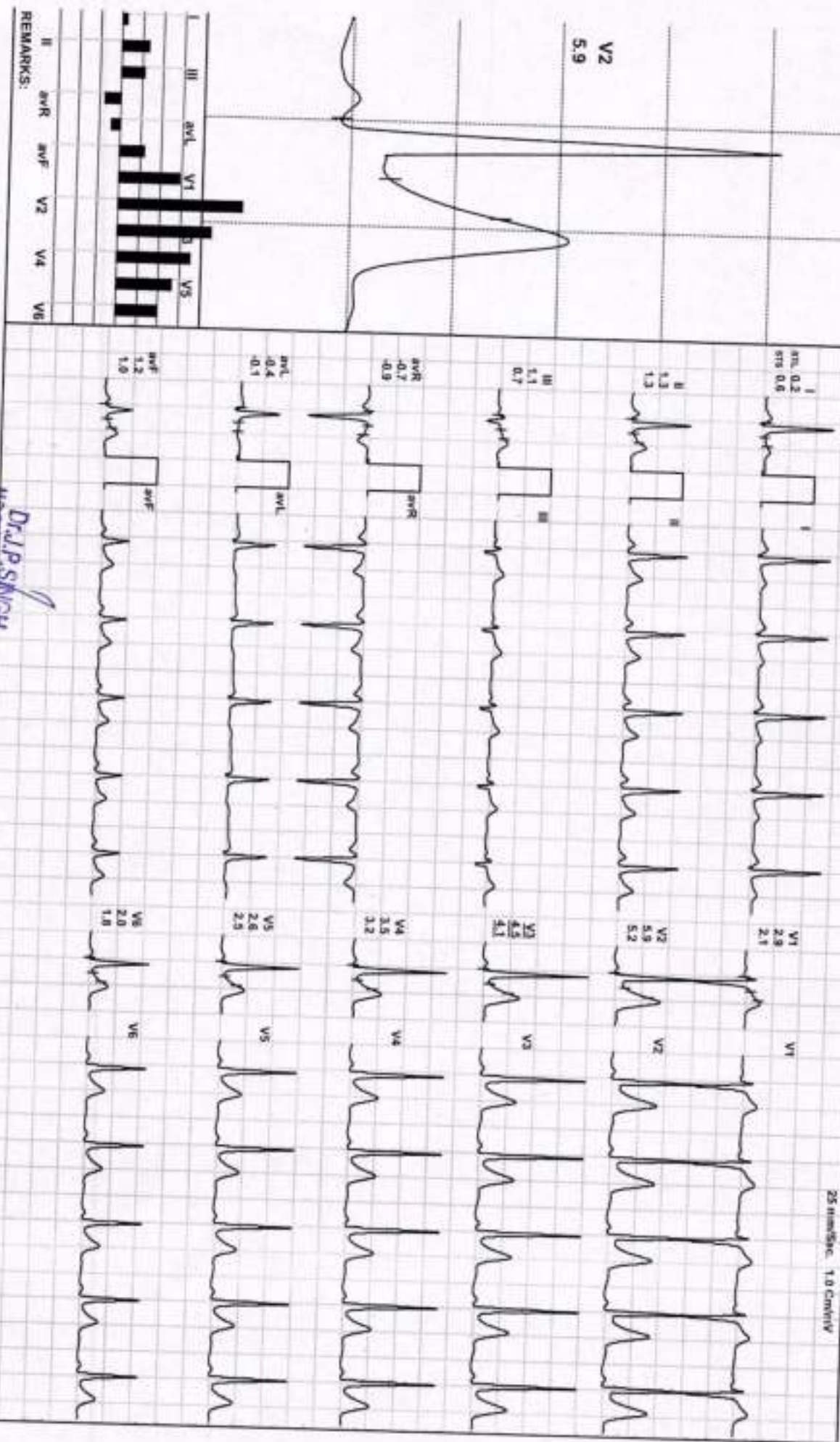

REMARKS:

Dr. P. S. NIGI

Director & Consultant Physician
 JPK Clinic & Diagnostics
 (A Unit of JPK Hospital & Trauma Centre, Navi Mumbai)

JPK HOSPITAL AND TRAUMA CENTER

Mr Abhijeet Pradhan / 38 Yrs / M / 169 Cms / 78 Kg / HR : 81

BRUCE: Warm Up(0:12)



Date: 27 - 01 - 2024 11:32:56 AM METS: 1.0/ 81 bpm 45% of THR BP: 115/86 mmHg
 AX 80 MS Post J

Combined Meds/ ELC Ovf Metch Ovf HF 0.05 HzLF 35 Hz

ExTime: 00:00 0.0 mg/L 0.0%
 25 mm/Sec 1.0 Cm/IV

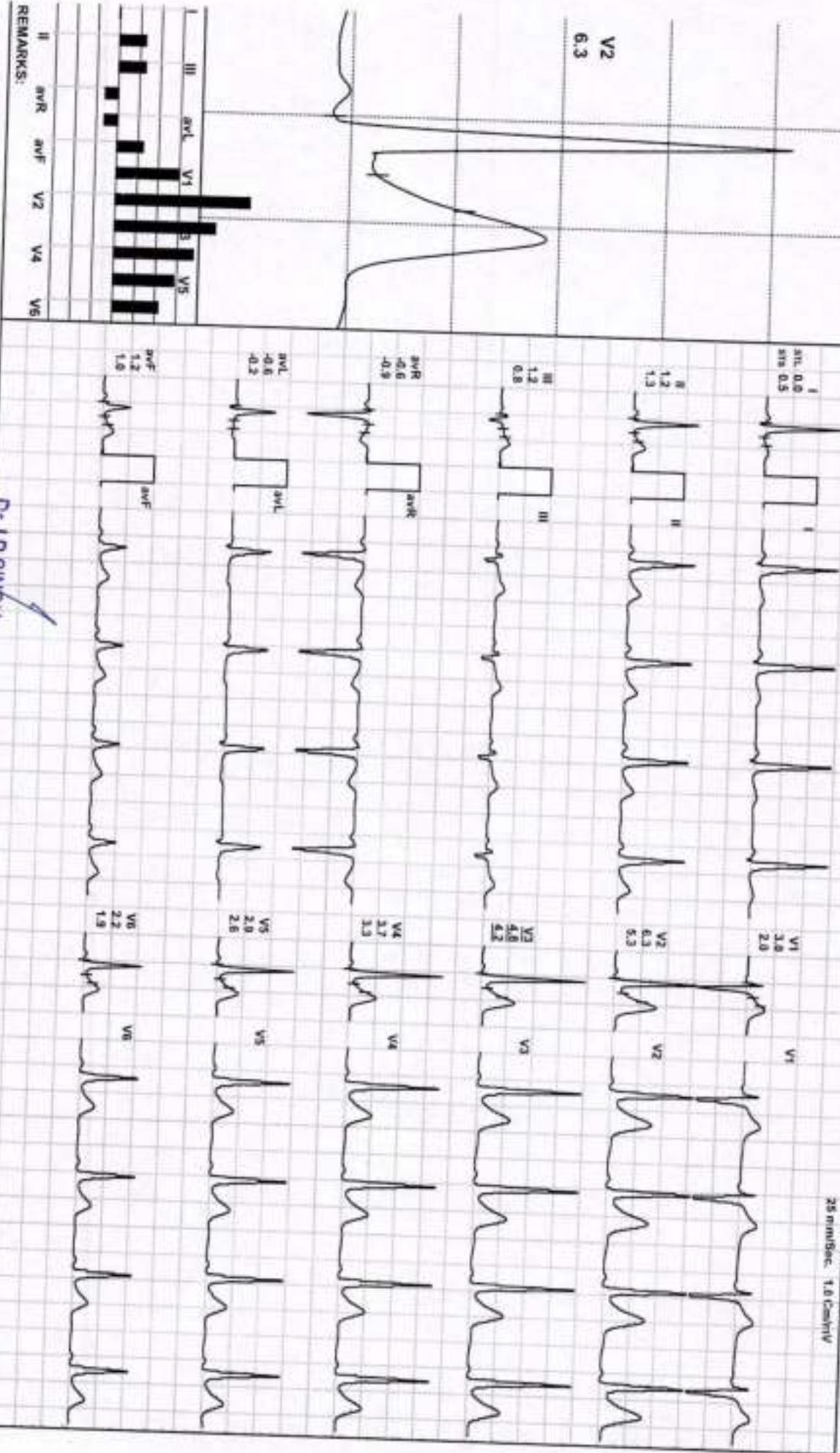

REMARKS:

Dr. P. SINGH

M.D. Medical Superintendent
 Director & Consultant Physician
 JPK Clinic & Diagnostics
 (Under JPK Hospital & Trauma Center)

(ADX_GENR17220330)R/MS/engr

JPK HOSPITAL AND TRAUMA CENTER

Mr Abhijeet Pradhan / 38 Yrs / M / 169 Cms / 78 Kg / HR : 83

Date: 27 - 01 - 2024 11:32:58 AM METS: 1.0/ 83 bpm/ 46% of THR Bp: 115/86 mmHg

4X no MS Post J

Combined Medians/ BLC On/ Match On/ HF 0.05 Hz/LF 35 Hz

ExStart



ExtTime: 00:00 0.0 mph, 0.0%

25 mm/Sec 1.0 cm/mV

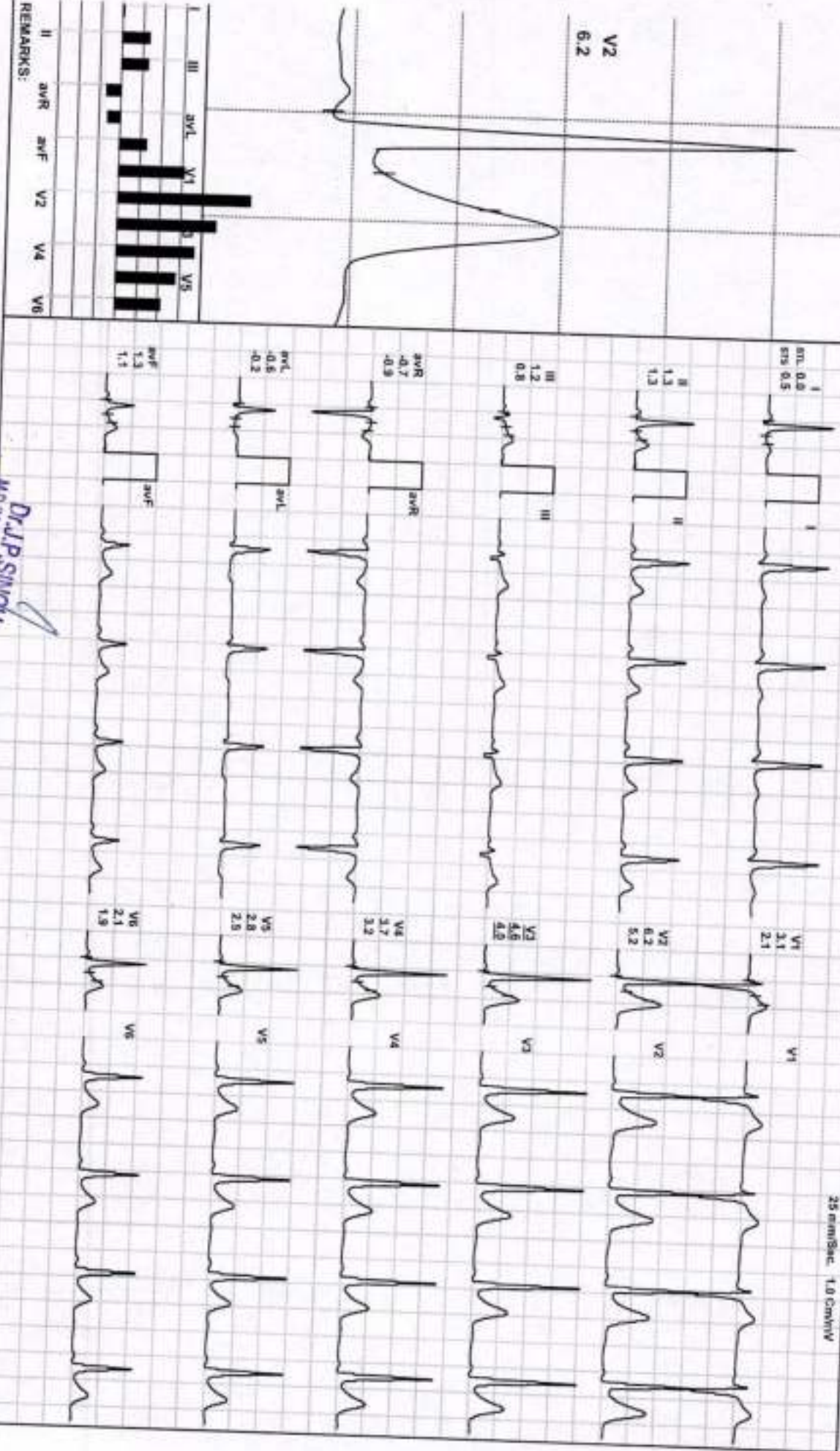

REMARKS:

Dr. J.P. Singh
 Director & Consultant
 JPK Hospital & Trauma Center

JPK HOSPITAL AND TRAUMA CENTER

Mr Abhijeet pradhan / 38 Yrs / M / 169 Cms / 78 Kg / HR : 112

BRUCE: Stage 1(3:00)



Date: 27 - 01 - 2024 11:32:58 AM
 4X 80 mS Post J

METS: 4.71 112 bpm 62% of THR BP: 117/88 mmHg
 Combined Median/ BLC Div/ Noch Div/ HF 0.05 HALF 35 Hz

ExTime: 03:00 1.7 mps, 10.0%

25 mm/Sec 1.0 Cm/mV

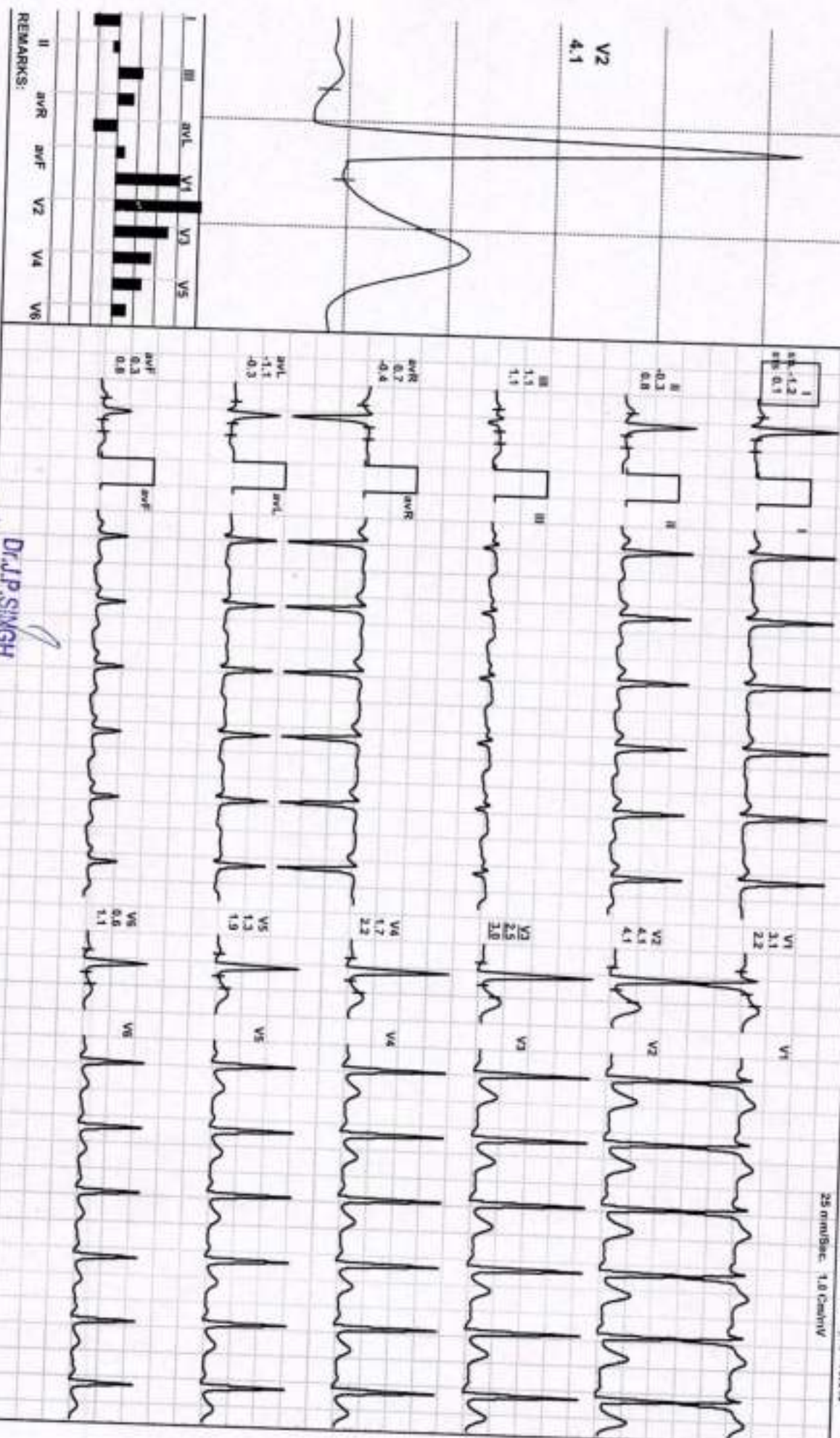

Dr. J.P. SINGH
 Director & Consultant Physician
 JPK Clinic & Diagnostics
 (In Use of JPK Hospital & Trauma Center Pallet)

JPK HOSPITAL AND TRAUMA CENTER

Mr. Abhijeet pradhan / 38 Yrs / M / 169 Cms / 78 Kg / HR : 136

Date: 27 - 01 - 2024 11:32:58 AM

METS: 7.1/ 136 bpm 75% of THR BP: 118/90 mmHg

Combined Median/ BLC On/ Natch On/ HF 0.05 Hw/LF 35 Hz

BRUCE: Stage 2(3:00)



4X 60 mS Post J

EXTime: 08:00 2.5 min, 12.0%

25 mm/Sec 1.0 Cm/mV

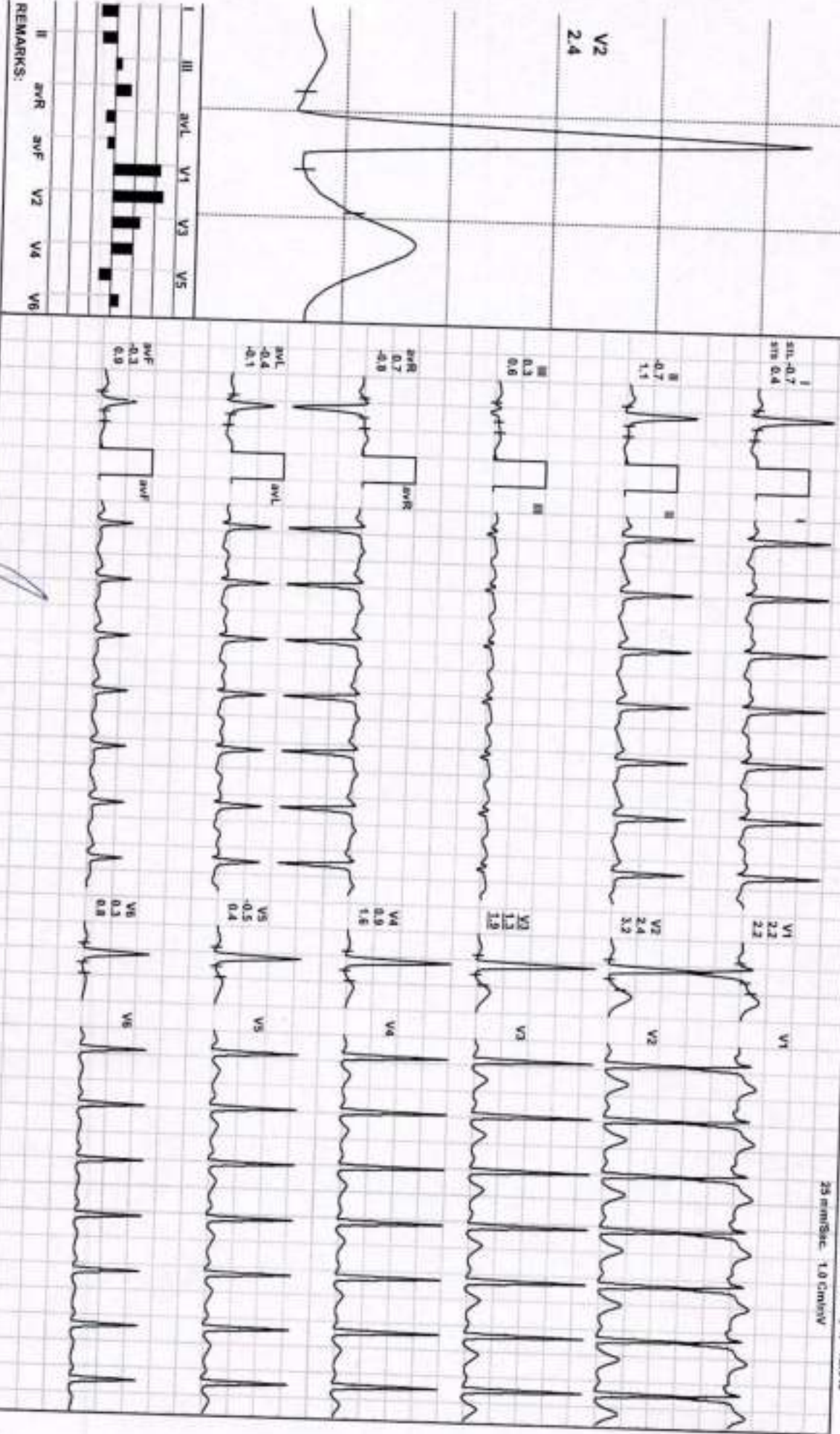

REMARKS:

Dr. P. SINGH

M.D. (Pediatric) FACC (USA)
 Director & Consultant Physician
 JPK Clinic & Diagnostics
 (A Unit of JPK Hospital & Trauma Center)

(ADX_GEM217220330/R/jalabengers)

JPK HOSPITAL AND TRAUMA CENTER

Mr Abhijeet pradhan / 38 Yrs / M / 169 Cms / 78 Kg / HR : 171

Date: 27 - 01 - 2024 11:32:58 AM

METS: 10.2/ 171 bpm 94% of THR

BP: 121/92 mmHg

Combined Medianv/ BLC On/ Noct On/ HF 0.05 HzOLF 35 Hz

BRUCE: Stage 3(3:00)



ExTime: 09:00 3.4 mph 14.0%

25 mm/Sec. 1.0 Cm/mV

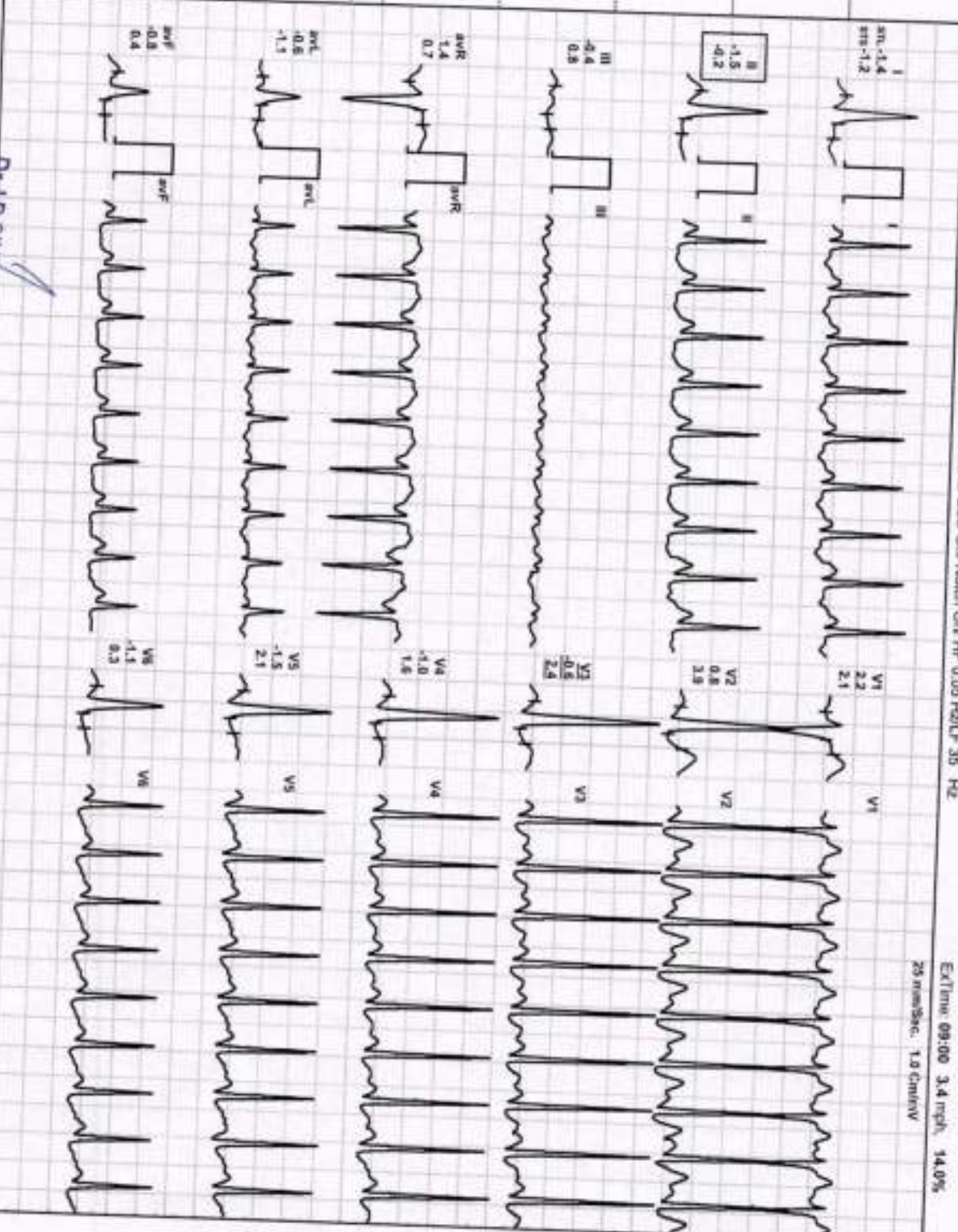
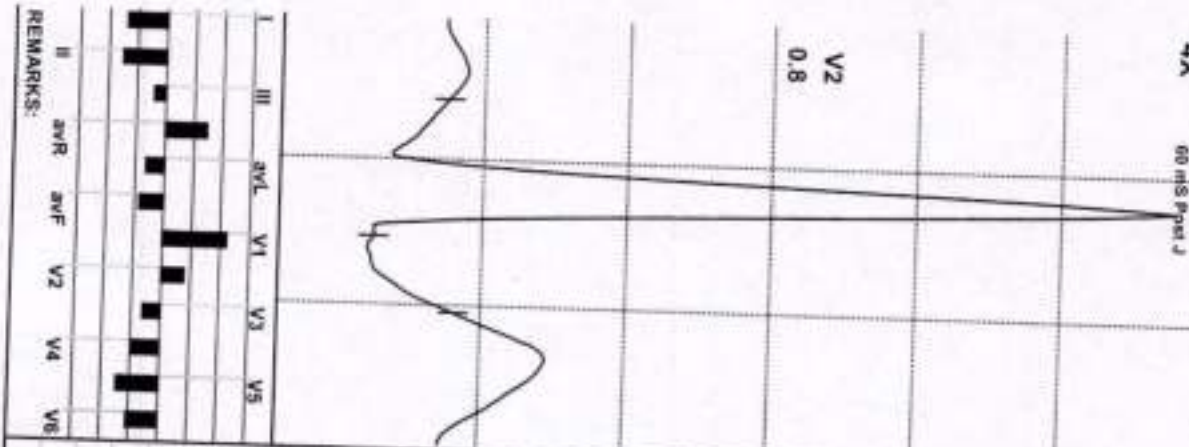

Dr. P. SINGH

MD, Medical Fellow (USA)
 Director & Consultant Physician
 JPK Clinic & Diagnostics
 (A Unit of JPK Hospital & Trauma Center Pvt Ltd)

(ADX_GEM217220300)(R)/jalengers

JPK HOSPITAL AND TRAUMA CENTER

Mr Abhijeet pradhan / 38 Yrs / M / 169 Cms / 78 Kg / HR : 183

Date: 27 - 01 - 2024 11:32:58 AM METS: 10.8/ 103 bpm 101% of THR BP: 121/92 mmHg Combined Medians/ BLC On/ Natch On/ HF 0.05 Hz/ LF 35 Hz

PeaKEX



ExTime: 09:34 4.2 mph, 16.0%

25 mm/Sec 1.0 Cm/IV

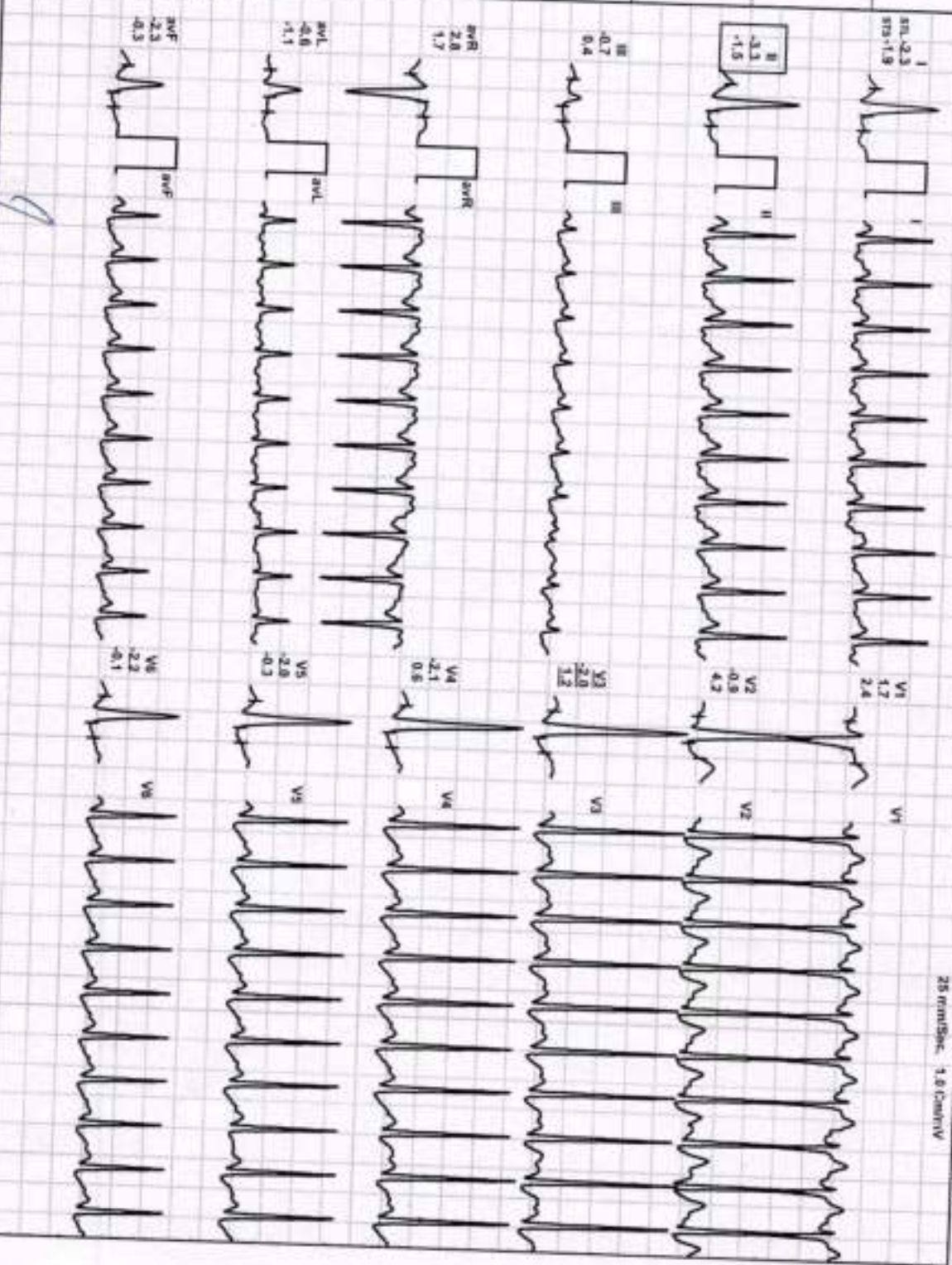
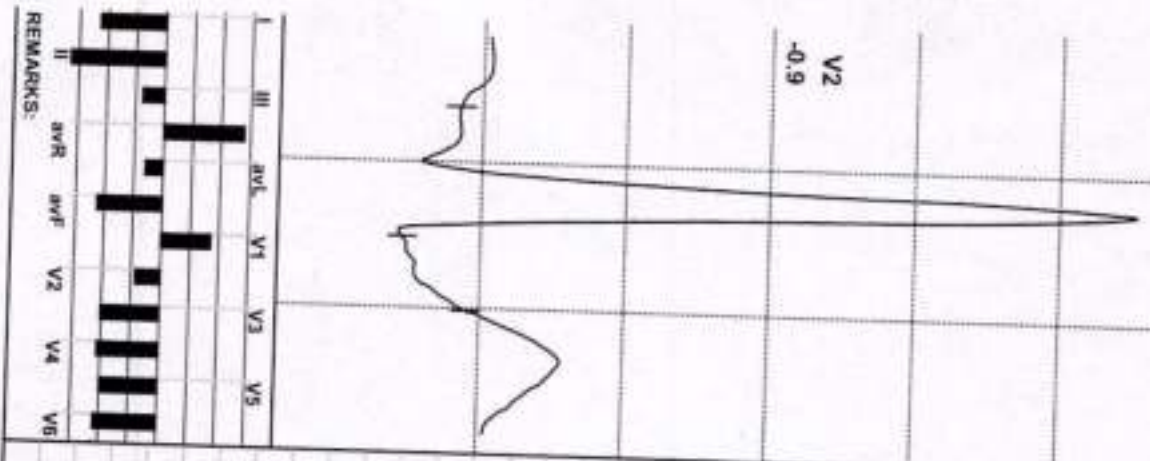

REMARKS:

MD (Internal Medicine)
 Director & Consultant Physician
 JPK Clinic & Diagnostics
 (A Unit of JPK Hospital & Trauma Center Pvt Ltd)

(ADX_GEM217220300)RJA/Intengers

JPK HOSPITAL AND TRAUMA CENTER

Mr Abhijeet Pradhan / 38 Yrs / M / 169 Cms / 78 Kg / HR : 174

Date: 27 - 01 - 2024 11:32:58 AM METS: 7.3/ 174 bpm 96% of THR BP- 121/92 mmHg

4X 60 ms Post J

Combined Medians/ BLC On/ Natch On/ HF 0.05 Hct/F 35 Hz

Recovery(0:30)



EXTime: 09:34 1.0 mph 0.0%

25 mm/Sec. 1.0 Cm/mV

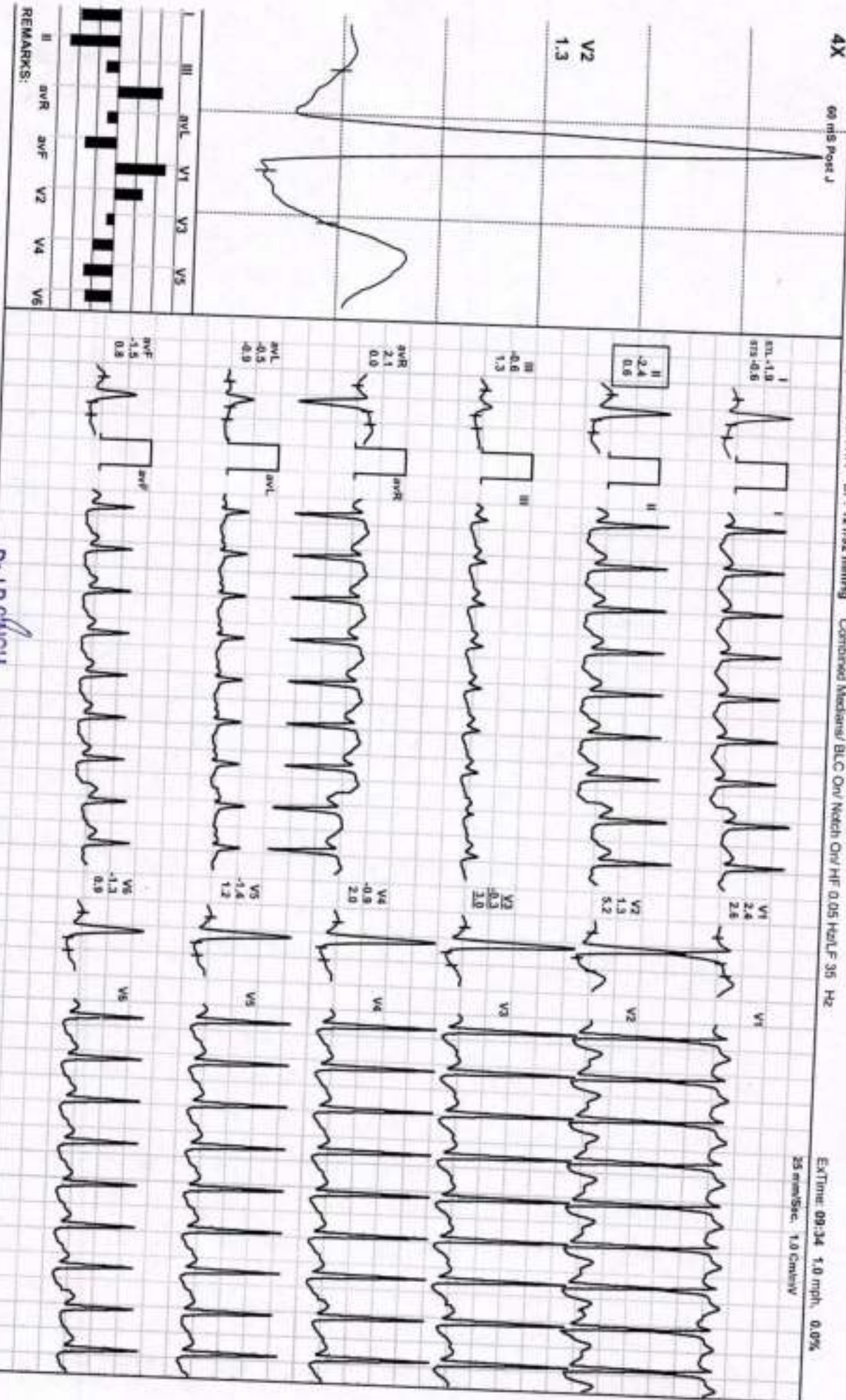

REMARKS:

Dr. J.P. SINGH

M.D./Medicine /ACP (USA)
 Director & Consultant Physician
 JPK Clinics & Neurodiagnostics
 (A Unit of JPK Hospital & Trauma Center Pvt Ltd)

(ADX_GEN217228330)RJA@allegora

JPK HOSPITAL AND TRAUMA CENTER

Mr Abhijeet pradhan / 38 Yrs / M / 169 Cms / 78 Kg / HR : 157

Recovery(1:00)



Date: 27 - 01 - 2024 11:32:58 AM METS: 4.3/ 157 bpm 88% of THR BP- 12/192 mmHg Combined Medications/ B/C Oiv Natch Oiv HF 0.05 Hz/LF 35 Hz

ExTime: 09:34 1.0 mgh, 0.0%
25 mm/Sec. 1.0 cm/IV

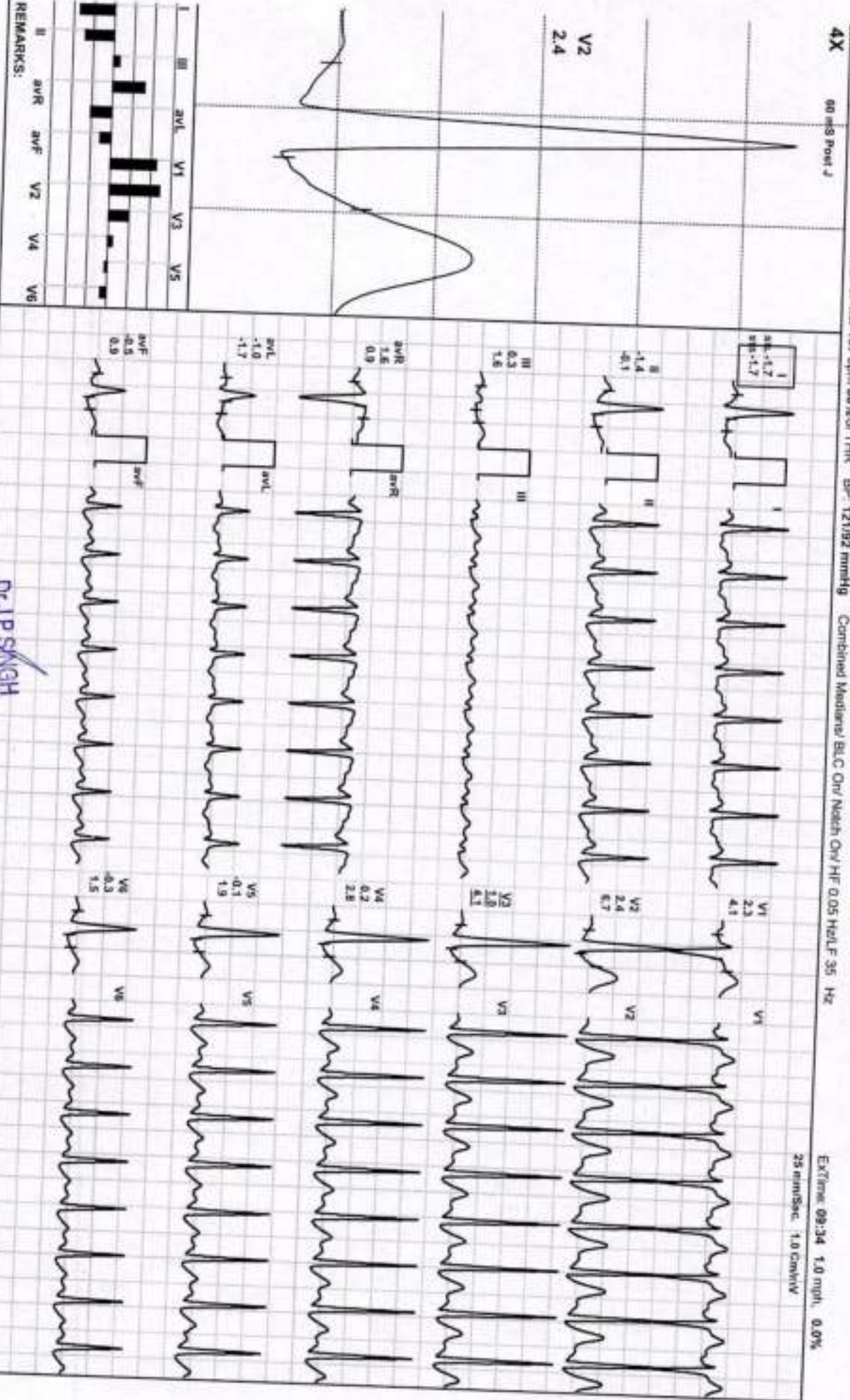

Dr. J.P. SINGH
 MD, Director & Consultant Physician
 JPK Clinic & Diagnostics
 (A Unit of JPK Hospital & Trauma Center Pvt Ltd)

(ADX_GEM217220330)(RJA)Intengens

JPK HOSPITAL AND TRAUMA CENTER

Mr Abhijeet pradhan / 38 Yrs / M / 169 Cms / 78 Kg / HR : 152

Recovery(1:08)



Date: 27 - 01 - 2024 11:32:58 AM METS: 3.4/ 152 bpm 84% of THR BP: 121/92 mmHg Combined Meds/ BLC Oiv/ Nech Oiv/ HF 0.05 Hz/LF 35 Hz

Extrem: 09:34 0.0 mph, 0.0%

25 mm/sec, 1.0 Cm/mV



REMARKS:

DR. J. P. SINGH

MD (Medical) FRCP (USA)
 Director & Consultant Physician
 JPK Clinic & Diagnostics
 A Unit of JPK Hospital & Trauma Center

(ADX_GEM217220330)RjMkengens

JPK HOSPITAL AND TRAUMA CENTER
SULTANPUR Email:

Report



Mr Abhijeet pradhan / 38 Yrs / M / 169 Cms / 78 Kg
Date: 27 - 01 - 2024 11:32:58 AM Refd By : SELF Examined By: DR.PAWAN KUMAR SINGH

Stage	Time	Duration	Speed(mph)	Elevation	METS	Rate	%THR	BP	RPP	PVC	Comments
Supine	00:10	0:10	00.0	00.0	01.0	081	45 %	---	000	00	
Standing	00:20	0:10	00.0	00.0	01.0	083	46 %	115/86	095	00	
HV	00:31	0:11	00.0	00.0	01.0	090	49 %	115/86	103	00	
Warm Up	00:43	0:12	00.0	00.0	01.0	081	45 %	115/86	093	00	
ExStart	00:56	0:13	00.0	00.0	01.0	083	46 %	115/86	095	00	
BRUCE Stage 1	03:56	3:00	01.7	10.0	04.7	112	62 %	117/88	131	00	
BRUCE Stage 2	06:56	3:00	02.5	12.0	07.1	136	75 %	119/90	161	00	
BRUCE Stage 3	09:56	3:00	03.4	14.0	10.2	171	94 %	121/92	206	00	
PeakEx	10:30	0:34	04.2	16.0	10.8	183	101 %	121/92	221	00	
Recovery	11:00	0:30	01.0	00.0	07.3	174	96 %	121/92	210	00	
Recovery	11:30	1:00	01.0	00.0	04.3	157	86 %	121/92	189	00	
Recovery	11:38	1:08	00.0	00.0	03.4	152	84 %	121/92	183	00	

FINDINGS :

Exercise Time : 09:34
 Initial HR (ExStrt) : 83 bpm 46% of Target 182
 Initial BP (ExStrt) : 115/86 (mm/Hg)
 Max Workload Attained : 10.8 Good response to induced stress
 Max ST Dep Lead & Avg ST Value : II & -2.4 mm in Recovery
 Duke Treadmill Score : 09.1
 Test End Reasons : Test Complete

Max HR Attained 183 bpm 101% of Target 182
 Max BP Attained 121/92 (mm/Hg)
 VO2Max : 37.8 ml/Kg/min (Fair)

TEST OBJECTIVE

ROUTINE CHECK UP

VERY ACTIVE

Dr.J.P.SINGH

M.D.(Medical) FACP (USA)
 Director & Consultant Physician
 JPK Clinic & Diagnostics
 (A Unit of JPK Hospital & Trauma Center - Sultanpur)

Doctor : DR JP SINGH

OTHER INVESTIGATION	:	NO
REASON FOR TERMINATION	:	TEST COMPLETE
EXERCISE TOLERANCE	:	GOOD
EXERCISE INDUCED ARRHYTHMIAS	:	NO
HAEMODYNAMIC RESPONSE	:	NORMAL
CHRONOTROPIC RESPONSE	:	NORMAL
FINAL IMPRESSION	:	STRESS TEST IS NEGATIVE FOR EXERCISE INDUCED ISCHAEMIC HEART DISEASE

Dr. J.P. SINGH

MD (Medicine) / FACP (USA)
 Director & Consultant Physician
 JPK, Clinic & Diagnostics
 (11th Floor, 110, Connaught Place, New Delhi)



Sultanpur, Uttar Pradesh, India

736G+G4X, Lal Diggī Rd, Civil Line, Sultanpur, Uttar Pradesh

228001, India

Lat 26.26134°

Long 82.075407°

27/01/24 10:51 AM GMT +05:30



Google



सत्यमेव जयते

भारत सरकार

GOVERNMENT OF INDIA

Issue Date: 15/11/2012



अभिजेत प्रधाण

Abhijeet Pradhan

जन्म दिनांक / DOB: 21/04/1985

पुरुष / MALE

Mobile No.: 9583776071

7767 2186 2842

VID : 9159 2554 9675 5291

नन्म आधार, नन्म गुरुतु