

- COMPU. PATHOLOGY • ALLERGY TESTING
- DIGITAL WHOLE BODY X-RAYS
- DIGITAL 3D SONOGRAPHY
- DIGITAL WHOLE BODY COLOUR DOPPLER
- DIGITAL 2-D ECHO WITH COLOUR DOPPLER
- E.C.G. • LUNG FUNCTION TEST
- MAMMOGRAPHY & BONE MINERAL DENSITOMETRY

- COMPUTERISED STRESS TEST
- DENTAL
- ADVANCED DENTISTRY
- PHYSIOTHERAPY
- AUDIOMETRY & SPEECH THERAPY
- FULL BODY HEALTH CHECK-UPS
- CORPORATE HEALTH CHECKUPS



# HEALTHCARE

MEDICAL CENTRE & DIAGNOSTICS

**Patient's Name** : MS UIKEY PREETI  
**Referred By Dr** : ARCOFEMI HEALTHCARE PVT.LTD  
**Sex** : FEMALE Age : 38 Years  
**Collected At** : GOREGAON MAIN BRANCH

**Lab No.** : LBA6159 \*LBA6159\*  
**Reg. Date** : 24-Feb-2024 9:11 am  
**Report Date** : 24-Feb-2024 9:38 pm  
**Print Date** : 28-Feb-2024 1:04 pm

## BIOCHEMISTRY

TEST	RESULT		NORMAL VALUES
Blood Urea Nitrogen (BUN)	12.00		5 - 20 mg/dl
CREATININE	0.94	mg/dl	0.5 - 1.3 mg/dl
Serum Uric Acid	3.40	mg%	Female : 2.6 - 6.0 mg%
Age of the Patient	38		
eGFR	70.83	ml/min	

eGFR calculation based on MDRD guideline 2012  
 More than 90 ml / min / 1.73 Sqm - Normal eGFR  
 60-89 ml / min / 1.73 Sqm - Mild decrease in eGFR is common in 30% healthy adults .  
 Suggest reapt testing in 6 to 12 months.  
 Exclude kidney disease in those at high risk (Diabetes & Hypertension  
 30-59 ml / min / 1.73 Sqm - consistent with modrate chronic kidney disease if confirmed over  
 three month .  
 Consider nephrology referral if progressive deterioration of more than 20 % for Egfr or creatinine.  
 15 - 29 ml / min / 1.73 Sqm - Consistent with severe chronic kidney disease . Consider nephrology  
 referral

----- End of Report -----

Printed By : SHARMILA

Checked By  
 JAY

DR. BHAVINI KAMDAR  
 MD (PATH) MUM

- BORIVALI CENTRE** 1ST FLR., YOGI AVENUE, YOGI NAGAR, BORIVALI (W), MUMBAI - 400092. • TEL.: 2899 6565 / 2899 1376 • MOB.: 90222 39301
- KANDIVALI CENTRE** MAHAVIR SURYADARSHAN SOC., SATYANAGAR RD., MAHAVIR NAGAR, KANDIVALI (W), MUMBAI - 67. • TEL.: 2868 0090 / 6522 6565 / 2869 7808 • MOB.: 90220 54458
- KANDIVALI CENTRE** SHOP NO. 44/49, EMP 71, EVERSHINE MILLENNIUM PARADISE, THAKUR VILLAGE, 120 FEET ROAD, KANDIVALI (E) MUMBAI - 400101. • TE.: 2885 7171 / 89288 41541
- DAHISAR CENTRE** NILANGI APARTMENT, KANDERPADA JUNCTION, DAHISAR (W), MUMBAI - 400068. • TEL.: 2893 3427 • MOB.: 90220 58504
- GORAI CENTRE** VICTORY HEIGHTS, GORAI MAIN ROAD, OPP. SUVIDYA SCHOOL, BORIVALI (W), MUMBAI - 400092. • TEL.: 2869 6556 • MOB.: 90224 80354 / 72080 02565
- GOREGAON CENTRE** M.G. ROAD, NEAR JAIN MANDIR, GOREGAON (W), MUMBAI - 400062. • Tel.: 2873 3030 / 2873 3131 • MOB.: 93213 83806

Website : [www.healthcarediag.com](http://www.healthcarediag.com) • E-mail : [healthcare.medicals@gmail.com](mailto:healthcare.medicals@gmail.com)  
 "Home Visit Facility Call On 76667 66307"

- COMPU. PATHOLOGY • ALLERGY TESTING
- DIGITAL WHOLE BODY X-RAYS
- DIGITAL 3D SONOGRAPHY
- DIGITAL WHOLE BODY COLOUR DOPPLER
- DIGITAL 2-D ECHO WITH COLOUR DOPPLER
- E.C.G. • LUNG FUNCTION TEST
- MAMMOGRAPHY & BONE MINERAL DENSITOMETRY

- COMPUTERISED STRESS TEST
- DENTAL
- ADVANCED DENTISTRY
- PHYSIOTHERAPY
- AUDIOMETRY & SPEECH THERAPY
- FULL BODY HEALTH CHECK-UPS
- CORPORATE HEALTH CHECKUPS



# HEALTHCARE

MEDICAL CENTRE & DIAGNOSTICS

**Patient's Name** : MS UIKEY PREETI  
**Referred By Dr** : ARCOFEMI HEALTHCARE PVT.LTD  
**Sex** : FEMALE Age : 38 Years  
**Collected At** : GOREGAON MAIN BRANCH

**Lab No.** : LBA6159 \*LBA6159\*  
**Reg. Date** : 24-Feb-2024 9:11 am  
**Report Date** : 24-Feb-2024 7:58 pm  
**Print Date** : 28-Feb-2024 1:04 pm

## BLOOD GROUP

TEST	RESULT
Blood Group	'A'
Rh Factor	Positive

----- End of Report -----

Printed By : SHARMILA

Checked By  
JAY

DR. BHAVINI KAMDAR  
MD (PATH) MUM

- BORIVALI CENTRE** 1ST FLR., YOGI AVENUE, YOGI NAGAR, BORIVALI (W), MUMBAI - 400092. • TEL.: 2899 6565 / 2899 1376 • MOB.: 90222 39301
- KANDIVALI CENTRE** MAHAVIR SURYADARSHAN SOC., SATYANAGAR RD., MAHAVIR NAGAR, KANDIVALI (W), MUMBAI - 67. • TEL.: 2868 0090 / 6522 6565 / 2869 7808 • MOB.: 90220 54458
- KANDIVALI CENTRE** SHOP NO. 44/49, EMP 71, EVERSHINE MILLENNIUM PARADISE, THAKUR VILLAGE, 120 FEET ROAD, KANDIVALI (E) MUMBAI - 400101. • TE.: 2885 7171 / 89288 41541
- DAHISAR CENTRE** NILANGI APARTMENT, KANDERPADA JUNCTION, DAHISAR (W), MUMBAI - 400068. • TEL.: 2893 3427 • MOB.: 90220 58504
- GORAI CENTRE** VICTORY HEIGHTS, GORAI MAIN ROAD, OPP. SUVIDYA SCHOOL, BORIVALI (W), MUMBAI - 400092. • TEL.: 2809 6556 • MOB.: 90224 80354 / 72080 02565
- GOREGAON CENTRE** M.G. ROAD, NEAR JAIN MANDIR, GOREGAON (W), MUMBAI - 400062. • Tel.: 2873 3030 / 2873 3131 • MOB.: 93213 83806

Website : [www.healthcarediag.com](http://www.healthcarediag.com) • E-mail : [healthcare.medicals@gmail.com](mailto:healthcare.medicals@gmail.com)  
**"Home Visit Facility Call On 76667 66307"**

- COMPU. PATHOLOGY • ALLERGY TESTING
- DIGITAL WHOLE BODY X-RAYS
- DIGITAL 3D SONOGRAPHY
- DIGITAL WHOLE BODY COLOUR DOPPLER
- DIGITAL 2-D ECHO WITH COLOUR DOPPLER
- E.C.G. • LUNG FUNCTION TEST
- MAMMOGRAPHY & BONE MINERAL DENSITOMETRY

- COMPUTERISED STRESS TEST
- DENTAL
- ADVANCED DENTISTRY
- PHYSIOTHERAPY
- AUDIOMETRY & SPEECH THERAPY
- FULL BODY HEALTH CHECK-UPS
- CORPORATE HEALTH CHECKUPS



# HEALTHCARE

MEDICAL CENTRE & DIAGNOSTICS

**Patient's Name** : MS UIKEY PREETI  
**Referred By Dr** : ARCOFEMI HEALTHCARE PVT.LTD  
**Sex** : FEMALE Age : 38 Years  
**Collected At** : GOREGAON MAIN BRANCH

**Lab No.** : LBA6159 \*LBA6159\*  
**Reg. Date** : 24-Feb-2024 9:11 am  
**Report Date** : 24-Feb-2024 9:38 pm  
**Print Date** : 28-Feb-2024 1:04 pm

## BLOOD SUGAR REPORT

TEST	RESULT	UNITS	NORMAL VALUES
BLOOD SUGAR FASTING	101.7	mg/dL	Normal: 70-110 mg/dL Impaired Fasting Glucose(IFG): 110 -125 Diabetes mellitus: $\geq$ 126 (on more than one occasion)
BLOOD SUGAR (Post prandial)	117.1	mg/dl	Normal: 70-140 mg/dL Impaired Tolerance: 140-199 Diabetes mellitus: $\geq$ 200 (on more than one occasion)

Method: GOD - POD Enzymatic on Erba EM 200 Random access analyser

**Comment:**

Blood suagr values are known to be affected by several factors like food, stress and medication. So all discrepant results should be confirmed with repeat sample collection.

----- End of Report -----

Printed By : SHARMILA

Checked By  
JAY

DR. BHAVINI KAMDAR  
MD (PATH) MUM

- BORIVALI CENTRE** 1ST FLR., YOGI AVENUE, YOGI NAGAR, BORIVALI (W), MUMBAI - 400092. • TEL.: 2899 6565 / 2899 1376 • MOB.: 90222 39301
- KANDIVALI CENTRE** MAHAVIR SURYADARSHAN SOC., SATYANAGAR RD., MAHAVIR NAGAR, KANDIVALI (W), MUMBAI - 67. • TEL.: 2868 0090 / 6522 6565 / 2869 7808 • MOB.: 90220 54458
- KANDIVALI CENTRE** SHOP NO. 44/49, EMP 71, EVERSHINE MILLENNIUM PARADISE, THAKUR VILLAGE, 120 FEET ROAD, KANDIVALI (E) MUMBAI - 400101. • TE.: 2885 7171 / 89288 41541
- DAHISAR CENTRE** NILANGI APARTMENT, KANDERPADA JUNCTION, DAHISAR (W), MUMBAI - 400068. • TEL.: 2893 3427 • MOB.: 90220 58504
- GORAI CENTRE** VICTORY HEIGHTS, GORAI MAIN ROAD, OPP: SUVIDYA SCHOOL, BORIVALI (W), MUMBAI - 400092. • TEL.: 2809 6556 • MOB.: 90224 80354 / 72080 02565
- GOREGAON CENTRE** M.G. ROAD, NEAR JAIN MANDIR, GOREGAON (W), MUMBAI - 400062. • Tel.: 2873 3030 / 2873 3131 • MOB.: 93213 83806

Website : [www.healthcarediag.com](http://www.healthcarediag.com) • E-mail : [healthcare.medicals@gmail.com](mailto:healthcare.medicals@gmail.com)  
**"Home Visit Facility Call On 76667 66307"**

- COMPU. PATHOLOGY • ALLERGY TESTING
- DIGITAL WHOLE BODY X-RAYS
- DIGITAL 3D SONOGRAPHY
- DIGITAL WHOLE BODY COLOUR DOPPLER
- DIGITAL 2-D ECHO WITH COLOUR DOPPLER
- E.C.G. • LUNG FUNCTION TEST
- MAMMOGRAPHY & BONE MINERAL DENSITOMETRY

- COMPUTERISED STRESS TEST
- DENTAL
- ADVANCED DENTISTRY
- PHYSIOTHERAPY
- AUDIOMETRY & SPEECH THERAPY
- FULL BODY HEALTH CHECK-UPS
- CORPORATE HEALTH CHECKUPS



# HEALTHCARE

MEDICAL CENTRE & DIAGNOSTICS

**Patient's Name** : MS UIKEY PREETI  
**Referred By Dr** : ARCOFEMI HEALTHCARE PVT.LTD  
**Sex** : FEMALE Age : 38 Years  
**Collected At** : GOREGAON MAIN BRANCH

**Lab No.** : LBA6159 \*LBA6159\*  
**Reg. Date** : 24-Feb-2024 9:11 am  
**Report Date** : 24-Feb-2024 5:37 pm  
**Print Date** : 28-Feb-2024 1:04 pm

## COMPLETE BLOOD COUNT

TEST	RESULT	UNITS	NORMAL VALUES
Haemoglobin	10.6	gm %	Female : 11.5 - 14.5 gm%
Erythrocytes ( Total RBCs)	5.17	mill. / cmm	Female : 3.8 - 5.2 mill. / cmm
PCV	35.7	%	Female : 32 - 47 %
MCV	69.10	fl	80- 96 fl
MCH	20.50	pg	27 - 32 pg
MCHC	29.70	gm%	32 - 37 gm%
RDW	16	%	12 - 14.5
<u>TOTAL WBC COUNT</u>			
TOTAL WBC COUNT	4570	/ cumm	4,000 - 11,000
<u>DIFFERENTIAL COUNT</u>			
Neutrophils	60	%	40 - 75
Lymphocytes	30	%	20 - 40
Eosinophils	07	%	0 - 6
Monocytes	03	%	2 - 8
Platelet count	251000	Lacs/cmm	150000-450000
<u>PERIPHERAL SMEAR</u>			
RBC Morphology	Hypo(+ )Micro(+ )Aniso(+ )		
WBC Morphology	Normal		
Platelets Morphology	Adequate		
ESR (westergren's method)	25	mm/hr	Male: 0 - 10 mm Female: 0 - 20 mm

----- End of Report -----

Printed By : SHARMILA

Checked By  
JAY

DR. BHAVINI KAMDAR  
MD (PATH) MUM

- BORIVALI CENTRE** 1ST FLR., YOGI AVENUE, YOGI NAGAR, BORIVALI (W), MUMBAI - 400092. • TEL.: 2899 6565 / 2899 1376 • MOB.: 90222 39301
- KANDIVALI CENTRE** MAHAVIR SURYADARSHAN SOC., SATYANAGAR RD., MAHAVIR NAGAR, KANDIVALI (W), MUMBAI - 67. • TEL.: 2868 0090 / 6522 6565 / 2869 7808 • MOB.: 90220 54458
- KANDIVALI CENTRE** SHOP NO. 44/49, EMP 71, EVERSHINE MILLENNIUM PARADISE, THAKUR VILLAGE, 120 FEET ROAD, KANDIVALI (E) MUMBAI - 400101. • TE.: 2885 7171 / 89288 41541
- DAHISAR CENTRE** NILANGI APARTMENT, KANDERPADA JUNCTION, DAHISAR (W), MUMBAI - 400068. • TEL.: 2893 3427 • MOB.: 90229 58504
- GORAI CENTRE** VICTORY HEIGHTS, GORAI MAIN ROAD, OPP. SUVIDYA SCHOOL, BORIVALI (W), MUMBAI - 400092. • TEL.: 2869 6556 • MOB.: 90224 80354 / 72080 02565
- GOREGAON CENTRE** M.G. ROAD, NEAR JAIN MANDIR, GOREGAON (W), MUMBAI - 400062. • Tel.: 2873 3030 / 2873 3131 • MOB.: 93213 83806

Website : [www.healthcarediag.com](http://www.healthcarediag.com) • E-mail : [healthcare.medicals@gmail.com](mailto:healthcare.medicals@gmail.com)  
 "Home Visit Facility Call On 76667 66307"

- COMPU. PATHOLOGY • ALLERGY TESTING
- DIGITAL WHOLE BODY X-RAYS
- DIGITAL 3D SONOGRAPHY
- DIGITAL WHOLE BODY COLOUR DOPPLER
- DIGITAL 2-D ECHO WITH COLOUR DOPPLER
- E.C.G. • LUNG FUNCTION TEST
- MAMMOGRAPHY & BONE MINERAL DENSITOMETRY

- COMPUTERISED STRESS TEST
- DENTAL
- ADVANCED DENTISTRY
- PHYSIOTHERAPY
- AUDIOMETRY & SPEECH THERAPY
- FULL BODY HEALTH CHECK-UPS
- CORPORATE HEALTH CHECKUPS



# HEALTHCARE

MEDICAL CENTRE & DIAGNOSTICS

**Patient's Name** : MS UIKEY PREETI  
**Referred By Dr** : ARCOFEMI HEALTHCARE PVT.LTD  
**Sex** : FEMALE Age : 38 Years  
**Collected At** : GOREGAON MAIN BRANCH

**Lab No.** : LBA6159 \*LBA6159\*  
**Reg. Date** : 24-Feb-2024 9:11 am  
**Report Date** : 25-Feb-2024 1:10 pm  
**Print Date** : 28-Feb-2024 1:04 pm

## GLYCOSYLATED HAEMOGLOBIN (HbA1c)

TEST	RESULT	UNITS	NORMAL VALUES
HBA1C	5.4	%	4 - 5.7 %
ESTIMATED AVERAGE GLUCOSE	108.28		
METHOD : NEPHELOMETRY			

### DIAGNOSTIC CRITERIA FOR DIABETES:

Normal: Less than 5.7%  
 Impaired glucose tolerance: 5.8% to 6.4%  
 Diabetes: 6.5% or more

### CONTROL CRITERIA IN DIABETICS:

Optimal control: 7.0% or less  
 Fair control: 7.0% to 8.0%  
 Poor control: More than 8.0%

### Comment :

HbA1c values should not used in diagnosis of Diabetes Mellitus and are marker of glycaemic control in known cases of Diabetes Mellitus.

----- End of Report -----

\* RECHECKED & CONFIRMED

Printed By : SHARMILA

Checked By

JAY

DR. BHAVINI KAMDAR

MD (PATH) MUM

- BORIVALI CENTRE** 1ST FLR., YOGI AVENUE, YOGI NAGAR, BORIVALI (W), MUMBAI - 400092. • TEL.: 2899 6565 / 2899 1376 • MOB.: 90222 39301
- KANDIVALI CENTRE** MAHAVIR SURYADARSHAN SOC., SATYANAGAR RD., MAHAVIR NAGAR, KANDIVALI (W), MUMBAI - 67. • TEL.: 2868 0090 / 6522 6565 / 2869 7808 • MOB.: 90220 54458
- KANDIVALI CENTRE** SHOP NO. 44/49, EMP 71, EVERSHINE MILLENNIUM PARADISE, THAKUR VILLAGE, 120 FEET ROAD, KANDIVALI (E) MUMBAI - 400101. • TE.: 2885 7171 / 89288 41541
- DAHISAR CENTRE** NILANGI APARTMENT, KANDERPADA JUNCTION, DAHISAR (W), MUMBAI - 400068. • TEL.: 2893 3427 • MOB.: 90220 58504
- GORAI CENTRE** VICTORY HEIGHTS, GORAI MAIN ROAD, OPP. SUVIDYA SCHOOL, BORIVALI (W), MUMBAI - 400092. • TEL.: 2869 6556 • MOB.: 90224 80354 / 72080 02565
- GOREGAON CENTRE** M.G. ROAD, NEAR JAIN MANDIR, GOREGAON (W), MUMBAI - 400062. • Tel.: 2873 3030 / 2873 3131 • MOB.: 93213 83806

Website : [www.healthcarediag.com](http://www.healthcarediag.com) • E-mail : [healthcare.medicals@gmail.com](mailto:healthcare.medicals@gmail.com)

"Home Visit Facility Call On 76667 66307"

- COMPU. PATHOLOGY • ALLERGY TESTING
- DIGITAL WHOLE BODY X-RAYS
- DIGITAL 3D SONOGRAPHY
- DIGITAL WHOLE BODY COLOUR DOPPLER
- DIGITAL 2-D ECHO WITH COLOUR DOPPLER
- E.C.G. • LUNG FUNCTION TEST
- MAMMOGRAPHY & BONE MINERAL DENSITOMETRY

- COMPUTERISED STRESS TEST
- DENTAL
- ADVANCED DENTISTRY
- PHYSIOTHERAPY
- AUDIOMETRY & SPEECH THERAPY
- FULL BODY HEALTH CHECK-UPS
- CORPORATE HEALTH CHECKUPS



# HEALTHCARE

MEDICAL CENTRE & DIAGNOSTICS

**Patient's Name** : MS UIKEY PREETI  
**Referred By Dr** : ARCOFEMI HEALTHCARE PVT.LTD  
**Sex** : FEMALE Age : 38 Years  
**Collected At** : GOREGAON MAIN BRANCH

**Lab No.** : LBA6159 \*LBA6159\*  
**Reg. Date** : 24-Feb-2024 9:11 am  
**Report Date** : 24-Feb-2024 4:25 pm  
**Print Date** : 28-Feb-2024 1:04 pm

## LIPID PROFILE

TEST	RESULT	UNITS	NORMAL VALUES
SR. CHOLESTEROL	163	mg / dl	Desirable: < 200 mg/dl Borderline High: 200-239 mg/dl High: >= 240 mg/dl
SR. TRIGLYCERIDES	49.5	mg / dl	Normal: < 150 mg/dl Borderline High: 150-199 mg/dl High: 200-499 mg/dl Very High: >= 500 mg/dl
HDL CHOLESTEROL	45	mg / dl	35.3 - 79.5 mg / dl
VLDL	9.90	mg / dl	6 - 38 mg / dl
LDL CHOLESTEROL	<b>108.10</b>	mg / dl	Optimal: < 100 mg/dl Near Optimal: 100-129 mg/dl Borderline high: 130-159 mg/dl High: 160-189 mg/dl Very High: >= 190 mg/dl
CHOLESTEROL / HDL	3.62		< 5
LDL / HDL	2.40		< 3.5

NOTE: Reference Interval as per National Cholesterol Education Program (NCEP) Adult Treatment Panel III Report.  
 Lower HDL values are associated with increased risk of atherosclerosis. Cholesterol/HDL Ratio below 5.1 is statistically associated with decreased incidence of heart disease.

----- End of Report -----

Printed By : SHARMILA

Checked By  
JAY

DR. BHAVINI KAMDAR  
MD (PATH) MUM

- BORIVALI CENTRE** 1ST FLR., YOGI AVENUE, YOGI NAGAR, BORIVALI (W), MUMBAI - 400092. • TEL.: 2899 6565 / 2899 1376 • MOB.: 90222 39301
- KANDIVALI CENTRE** MAHAVIR SURYADARSHAN SOC., SATYANAGAR RD., MAHAVIR NAGAR, KANDIVALI (W), MUMBAI - 67. • TEL.: 2868 0090 / 6522 6565 / 2869 7808 • MOB.: 90220 54458
- KANDIVALI CENTRE** SHOP NO. 44/49, EMP 71, EVERSHINE MILLENNIUM PARADISE, THAKUR VILLAGE, 120 FEET ROAD, KANDIVALI (E) MUMBAI - 400101. • TE.: 2885 7171 / 89288 41541
- DAHISAR CENTRE** NILANGI APARTMENT, KANDERPADA JUNCTION, DAHISAR (W), MUMBAI - 400068. • TEL.: 2893 3427 • MOB.: 90220 58504
- GORAI CENTRE** VICTORY HEIGHTS, GORAI MAIN ROAD, OPP: SUVIDYA SCHOOL, BORIVALI (W), MUMBAI - 400092. • TEL.: 2869 6556 • MOB.: 90224 80354 / 72080 02565
- GOREGAON CENTRE** M.G. ROAD, NEAR JAIN MANDIR, GOREGAON (W), MUMBAI - 400062. • Tel.: 2873 3030 / 2873 3131 • MOB.: 93213 83806

Website : [www.healthcarediag.com](http://www.healthcarediag.com) • E-mail : [healthcare.medicals@gmail.com](mailto:healthcare.medicals@gmail.com)  
 "Home Visit Facility Call On 76667 66307"

- COMPU. PATHOLOGY • ALLERGY TESTING
- DIGITAL WHOLE BODY X-RAYS
- DIGITAL 3D SONOGRAPHY
- DIGITAL WHOLE BODY COLOUR DOPPLER
- DIGITAL 2-D ECHO WITH COLOUR DOPPLER
- E.C.G. • LUNG FUNCTION TEST
- MAMMOGRAPHY & BONE MINERAL DENSITOMETRY

- COMPUTERISED STRESS TEST
- DENTAL
- ADVANCED DENTISTRY
- PHYSIOTHERAPY
- AUDIOMETRY & SPEECH THERAPY
- FULL BODY HEALTH CHECK-UPS
- CORPORATE HEALTH CHECKUPS



# HEALTHCARE

MEDICAL CENTRE & DIAGNOSTICS

**Patient's Name** : MS UIKEY PREETI  
**Referred By Dr** : ARCOFEMI HEALTHCARE PVT.LTD  
**Sex** : FEMALE Age : 38 Years  
**Collected At** : GOREGAON MAIN BRANCH

**Lab No.** : LBA6159 \*LBA6159\*  
**Reg. Date** : 24-Feb-2024 9:11 am  
**Report Date** : 24-Feb-2024 4:25 pm  
**Print Date** : 28-Feb-2024 1:04 pm

## LIVER FUNCTION TEST

TEST	RESULT	UNITS	NORMAL VALUES
Bilirubin Total	0.43	mg / dl	0 - 1.0 mg / dl
Bilirubin Direct	0.29	mg / dl	0 - 0.4 mg / dl
Bilirubin Indirect	0.14	mg/dl	UPTO 0.8 mg / dl
S.G.P.T.	24.10	U / L	Up to 45 U / L
S.G.O.T.	20.00	U / L	Up to 46 U / L
Alkaline Phosphatase	57.00	U/l	4 - 15 Years: 54 - 369 U/l 20 - 59 Years: 42 - 98 U/l > 60 Years: 53 - 141 U/l
Total Proteins	7.75	gm / dl	6.4 - 8.3 gm / dl
Albumin	4.02	gm / dl	3.5 - 5.2 gm / dl
Globulin	<b>3.73</b>	mg/dl	2 - 3.5 mg / dl
A / G Ratio	1.08		1.0- 2.3
GGT	15.6	IU/L	55 IU/L

----- End of Report -----

Printed By : SHARMILA

Checked By  
JAY

DR. BHAVINI KAMDAR  
MD (PATH) MUM

- BORIVALI CENTRE** 1ST FLR., YOGI AVENUE, YOGI NAGAR, BORIVALI (W), MUMBAI - 400092. • TEL.: 2899 6565 / 2899 1376 • MOB.: 90222 39301
- KANDIVALI CENTRE** MAHAVIR SURYADARSHAN SOC., SATYANAGAR RD., MAHAVIR NAGAR, KANDIVALI (W), MUMBAI - 67. • TEL.: 2868 0090 / 6522 6565 / 2869 7808 • MOB.: 90220 54458
- KANDIVALI CENTRE** SHOP NO. 44/49, EMP 71, EVERSHINE MILLENNIUM PARADISE, THAKUR VILLAGE, 120 FEET ROAD, KANDIVALI (E) MUMBAI - 400101. • TE.: 2885 7171 / 89288 41541
- DAHISAR CENTRE** NILANGI APARTMENT, KANDERPADA JUNCTION, DAHISAR (W), MUMBAI - 400068. • TEL.: 2893 3427 • MOB.: 90220 58504
- GORAI CENTRE** VICTORY HEIGHTS, GORAI MAIN ROAD, OPP. SUVIDYA SCHOOL, BORIVALI (W), MUMBAI - 400092. • TEL.: 2869 6556 • MOB.: 90224 80354 / 72080 02565
- GOREGAON CENTRE** M.G. ROAD, NEAR JAIN MANDIR, GOREGAON (W), MUMBAI - 400062. • Tel.: 2873 3030 / 2873 3131 • MOB.: 93213 83806

Website : [www.healthcarediag.com](http://www.healthcarediag.com) • E-mail : [healthcare.medicals@gmail.com](mailto:healthcare.medicals@gmail.com)  
**"Home Visit Facility Call On 76667 66307"**

• COMPU. PATHOLOGY • ALLERGY TESTING  
 • DIGITAL WHOLE BODY X-RAYS  
 • DIGITAL 3D SONOGRAPHY  
 • DIGITAL WHOLE BODY COLOUR DOPPLER  
 • DIGITAL 2-D ECHO WITH COLOUR DOPPLER  
 • E.C.G. • LUNG FUNCTION TEST  
 • MAMMOGRAPHY & BONE MINERAL DENSITOMETRY

• COMPUTERISED STRESS TEST  
 • DENTAL  
 • ADVANCED DENTISTRY  
 • PHYSIOTHERAPY  
 • AUDIOMETRY & SPEECH THERAPY  
 • FULL BODY HEALTH CHECK-UPS  
 • CORPORATE HEALTH CHECKUPS



**HEALTHCARE**

MEDICAL CENTRE & DIAGNOSTICS

**Patient's Name** : MS UIKEY PREETI  
**Referred By Dr** : ARCOFEMI HEALTHCARE PVT.LTD  
**Sex** : FEMALE Age : 38 Years  
**Collected At** : GOREGAON MAIN BRANCH

**Lab No.** : LBA6159 \*LBA6159\*  
**Reg. Date** : 24-Feb-2024 9:11 am  
**Report Date** : 24-Feb-2024 9:37 pm  
**Print Date** : 28-Feb-2024 1:04 pm

**T3 T4 TSH**

TEST	RESULT	UNITS	NORMAL VALUES
T3 [ Tri - iodothyronine ]	110.634	ng/dl	91.14 - 237.61 ng/dl
T4 [ Thyroxine ]	5.134	ug/dl	4.71 - 13.20 ug/dl
TSH [Thyroid Stimulating Hormone]	3.814	uIU/mL	0.3 - 4.3 uIU/mL

METHOD: CLIA

Interpretation :

1. TSH results between 4.5 to 15 show considerable physiologic & seasonal variation, suggest clinical correlation or repeat testing with fresh sample.
2. TSH values may be transiently altered because of non thyroidal illness like severe infections, liver disease, renal and heart failure , severe burns , trauma and surgery etc.
3. Drugs that decrease TSH values e.g:L dropa, Glucocorticoid Drugs that increase TSH values e.g Iodine,Lithium,Amiodarone.
- 4.Total T3 & T4 Values may also be altered in other conditions due to changes in serum proteins or binding sites Pregnancy. Drugs (Androgens,Estrogens. O C Pills,Phenytoin). Nephrosis etc. In such cases Free T3 and Free T4 give corrected values.

----- End of Report -----

Printed By : SHARMILA

Checked By  
 JAY

DR. BHAVINI KAMDAR  
 MD (PATH) MUM

**BORIVALI CENTRE** 1ST FLR., YOGI AVENUE, YOGI NAGAR, BORIVALI (W), MUMBAI - 400092. • TEL.: 2899 6565 / 2899 1376 • MOB.: 90222 39301  
**KANDIVALI CENTRE** MAHAVIR SURYADARSHAN SOC., SATYANAGAR RD., MAHAVIR NAGAR, KANDIVALI (W), MUMBAI - 67. • TEL.: 2868 0090 / 6522 6565 / 2869 7808 • MOB.: 90220 54458  
**KANDIVALI CENTRE** SHOP NO. 44/49, EMP 71, EVERSHINE MILLENNIUM PARADISE, THAKUR VILLAGE, 120 FEET ROAD, KANDIVALI (E) MUMBAI - 400101. • TE.: 2885 7171 / 89288 41541  
**DAHISAR CENTRE** NILANGI APARTMENT, KANDERPADA JUNCTION, DAHISAR (W), MUMBAI - 400068. • TEL.: 2893 3427 • MOB.: 90220 58504  
**GORAI CENTRE** VICTORY HEIGHTS, GORAI MAIN ROAD, OPP: SUVIDYA SCHOOL, BORIVALI (W), MUMBAI - 400092. • TEL.: 2869 6556 • MOB.: 90224 80354 / 72080 02565  
**GOREGAON CENTRE** M.G. ROAD, NEAR JAIN MANDIR, GOREGAON (W), MUMBAI - 400062. • Tel.: 2873 3030 / 2873 3131 • MOB.: 93213 83806

Website : [www.healthcarediag.com](http://www.healthcarediag.com) • E-mail : [healthcare.medicals@gmail.com](mailto:healthcare.medicals@gmail.com)  
 "Home Visit Facility Call On 76667 66307"



- COMPU. PATHOLOGY • ALLERGY TESTING
- DIGITAL WHOLE BODY X-RAYS
- DIGITAL 3D SONOGRAPHY
- DIGITAL WHOLE BODY COLOUR DOPPLER
- DIGITAL 2-D ECHO WITH COLOUR DOPPLER
- E.C.G. • LUNG FUNCTION TEST
- MAMMOGRAPHY & BONE MINERAL DENSITOMETRY

- COMPUTERISED STRESS TEST
- DENTAL
- ADVANCED DENTISTRY
- PHYSIOTHERAPY
- AUDIOMETRY & SPEECH THERAPY
- FULL BODY HEALTH CHECK-UPS
- CORPORATE HEALTH CHECKUPS



# HEALTHCARE

MEDICAL CENTRE & DIAGNOSTICS

**Patient's Name** : MS UIKEY PREETI  
**Referred By Dr** : ARCOFEMI HEALTHCARE PVT.LTD  
**Sex** : FEMALE Age : 38 Years  
**Collected At** : GOREGAON MAIN BRANCH

**Lab No.** : LBA6159 \*LBA6159\*  
**Reg. Date** : 24-Feb-2024 9:11 am  
**Report Date** : 24-Feb-2024 2:09 pm  
**Print Date** : 28-Feb-2024 1:04 pm

## URINE ROUTINE & MICROSCOPY

TEST	RESULT
<u>PHYSICAL EXAMINATION</u>	
Quantity	15 ml
Colour	Pale yellow
Appearance	clear
Deposit	Absent
pH	Acidic (5.0 )
Specific Gravity	1.010
<u>CHEMICAL EXAMINATION</u>	
Proteins	Absent
Sugar	Absent
Ketone	Absent
Occult Blood	Absent
Bile Pigment	Absent
Bile Salts	Absent
Urobilinogen	Normal
<u>MICROSCOPIC EXAMINATION OF CENTRIFUGED DEPOSIT</u>	
Red Blood Cells	Absent
Pus Cells	Occasional /hpf
Epithelial Cells	Occasional /hpf
Casts	Not seen
Crystals	Not seen /hpf
Yeast	Not seen
Bacteria	Absent

----- End of Report -----

Printed By : SHARMILA

Checked By  
JAY

DR. BHAVINI KAMDAR  
MD (PATH) MUM

- BORIVALI CENTRE** 1ST FLR., YOGI AVENUE, YOGI NAGAR, BORIVALI (W), MUMBAI - 400092. • TEL.: 2899 6565 / 2899 1376 • MOB.: 90222 39301
- KANDIVALI CENTRE** MAHAVIR SURYADARSHAN SOC., SATYANAGAR RD., MAHAVIR NAGAR, KANDIVALI (W), MUMBAI - 67. • TEL.: 2868 0090 / 6522 6565 / 2869 7808 • MOB.: 90220 54458
- KANDIVALI CENTRE** SHOP NO. 44/49, EMP 71, EVERSHINE MILLENNIUM PARADISE, THAKUR VILLAGE, 120 FEET ROAD, KANDIVALI (E) MUMBAI - 400101. • TE.: 2885 7171 / 89288 41541
- DAHISAR CENTRE** NILANGI APARTMENT, KANDERPADA JUNCTION, DAHISAR (W), MUMBAI - 400068. • TEL.: 2893 3427 • MOB.: 90220 58504
- GORAI CENTRE** VICTORY HEIGHTS, GORAI MAIN ROAD, OPP. SUVIDYA SCHOOL, BORIVALI (W), MUMBAI - 400092. • TEL.: 2809 6556 • MOB.: 90224 80354 / 72080 02565
- GOREGAON CENTRE** M.G. ROAD, NEAR JAIN MANDIR, GOREGAON (W), MUMBAI - 400062. • Tel.: 2873 3030 / 2873 3131 • MOB.: 93213 83806

Website : [www.healthcarediag.com](http://www.healthcarediag.com) • E-mail : [healthcare.medicals@gmail.com](mailto:healthcare.medicals@gmail.com)  
 "Home Visit Facility Call On 76667 66307"

Health Check up Booking Confirmed Request(bobE9522),Package Code-PKG10000475, Beneficiary Code-285538

1 message

Mediwheel <wllness@mediwheel.in>  
To: healthcare.medicals@gmail.com  
Cc: customercare@mediwheel.in

Tue, Feb 20, 2024 at 3:24 PM



011-41195959

Hi **Healthcare Medical Centre And Diagnostic,**

We have received the confirmation for the following booking. Please provide your confirmation by clicking on the yes and no button.

**Hospital Package Name** : Mediwheel Full Body Health Checkup Female Below 40

**Patient Package Name** : Mediwheel Full Body Health Checkup Female Below 40

**Package Code** : PKG10000475

**Contact Details** : 9833915117

**Email** : uikeypreeti.03@gmail.com

**Booking Date** : 14-02-2024

**Appointment Date** : 24-02-2024

**Confirmation Status** : Booking Confirmed

**Preferred Time** : 09:00 am - 09:30 am

Member Information		
Booked Member Name	Age	Gender
MS. UIKEY PREETI	37 year	Female

We request you to facilitate the employee on priority.

Thanks,  
Mediwheel Team

You have received this mail because your e-mail ID is registered with This is a system-generated e-mail. Arcofeml Healthcare Limited, please don't reply to this message.

Please visit to our [Terms & Conditions](#) for more information. This email is received because you are register with us. [Click here](#) to unsubscribe.



भारत सरकार

Government of India



Yogesh Evney

DOB : 23/04/1981

MALE

3899 8561 4876

डॉ. आश्विन, डॉ. पद्मजा



Dr. NUPUR RAI  
MBBS DIPLOMA IN RADIOLOGY (PGDCG)  
Reg. No. 2018115643

HEALTHCARE MEDICAL  
CENTRE & DIAGNOSTICS  
UNNAT K. ROAD,  
GOREGAON (W), MUMBAI - 62  
65153030 / 65155050  
8369137826



16/03/2013

- COMPU. PATHOLOGY • ALLERGY TESTING
- DIGITAL WHOLE BODY X-RAYS
- DIGITAL 3D SONOGRAPHY
- DIGITAL WHOLE BODY COLOUR DOPPLER
- DIGITAL 2-D ECHO WITH COLOUR DOPPLER
- E.C.G. • LUNG FUNCTION TEST
- MAMMOGRAPHY & BONE MINERAL DENSITOMETRY

- COMPUTERISED STRESS TEST
- DENTAL
- ADVANCED DENTISTRY
- PHYSIOTHERAPY
- AUDIOMETRY & SPEECH THERAPY
- FULL BODY HEALTH CHECK-UPS
- CORPORATE HEALTH CHECKUPS



# HEALTHCARE

MEDICAL CENTRE & DIAGNOSTICS

NAME	MRS UIKEY PREETI	DATE	24/02/24
HEIGHT:-	1651 CMS	WEIGHT:-	65 KGS
AGE	38 YRS	SEX	FEMALE
REFERRED BY	ARCOFEMI HEALTHCARE PVT LTD		

<b>PRESENT COMPLAINT:</b> K/C/O- HYPOTHYROIDISM SINCE 2 YRS.		
<b>CURRENT MEDICATION:</b> T. THYRONORM 1 OD		
<b>PAST HISTORY:</b> NIL		
<b>ALLERGY:</b> NIL	<b>BOWEL:</b> NAD	<b>APPETITE:</b> GOOD
<b>HABITS:</b> NIL	<b>SLEEP:</b> NIL	<b>BLADDER:</b> NAD
<b>FAMILY HISTORY:</b> NAD		

<u>GENERAL EXAMINATION:</u>	<u>ADVICE-</u>
P: 74 / MIN BP:- 110/80 MM HG	DAILY BRISK WALK FOR 45 MIN.
PALLOR: NO ICTERUS: NO	TO AVOID SALT, SPICY,OILY FOOD.
OEDEMA: NO	TO CONTINUE TAB METXL
RS: A E B E clear	<i>↓ Livogen 500 x 2 mnth</i>
CVS: NAD CNS: NAD	<i>Medically fit</i>
PA: SOFT, NON TENDER	
OTHERS: NAD	
<b>INVESTIGATION:</b>	
LIPID PROFILE AFTER 6 MNTHS	

**DR YOGESH MEHTA [M.D.]**

MBBS, DFRCL  
Reg. No.: 2018115048

HEALTHCARE MEDICAL  
CENTRE & DIAGNOSTICS  
UNNATI, SURESH ROAD,  
GOREGAON (W), MUMBAI - 62  
65153071 / 65156050  
8366137826

- COMPU. PATHOLOGY • ALLERGY TESTING
- DIGITAL WHOLE BODY X-RAYS
- DIGITAL 3D SONOGRAPHY
- DIGITAL WHOLE BODY COLOUR DOPPLER
- DIGITAL 2-D ECHO WITH COLOUR DOPPLER
- E.C.G. • LUNG FUNCTION TEST
- MAMMOGRAPHY & BONE MINERAL DENSITOMETRY

- COMPUTERISED STRESS TEST
- DENTAL
- ADVANCED DENTISTRY
- PHYSIOTHERAPY
- AUDIOMETRY & SPEECH THERAPY
- FULL BODY HEALTH CHECK-UPS
- CORPORATE HEALTH CHECKUPS



## EYE CHECK UP & COLOUR VISION

NAME- Mrs. Vixey Preeti	AGE:	SEX: F
REF- Anandani Healthcare Pvt Ltd		
DATE- 24/2/22		

	RIGHT EYE	LEFT EYE
CORNEA	NORMAL	NORMAL
PUPIL	NORMAL	NORMAL
SCLERA	NORMAL	NORMAL
EYE MOVEMENTS	NORMAL	NORMAL
REFRACTIVE ERROR	6/6	6/6
COLOUR VISION	NORMAL	NORMAL

**HEALTHCARE MEDICAL CENTRE & DIAGNOSTICS**  
 UNNATI G. ROAD,  
 GOREGAON (W) MUMBAI - 62  
 65153037 / 65155050  
 8369137826

- COMPUT. PATHOLOGY • ALLERGY TESTING
- DIGITAL WHOLE BODY X-RAYS
- DIGITAL 3D SONOGRAPHY
- DIGITAL WHOLE BODY COLOUR DOPPLER
- DIGITAL 2-D ECHO WITH COLOUR DOPPLER
- E.C.G. • LUNG FUNCTION TEST
- MAMMOGRAPHY & BONE MINERAL DENSITOMETRY

- COMPUTERISED STRESS TEST
- DENTAL
- ADVANCED DENTISTRY
- PHYSIOTHERAPY
- AUDIOMETRY & SPEECH THERAPY
- FULL BODY HEALTH CHECK-UPS
- CORPORATE HEALTH CHECKUPS



Copyright © The Healthcare Company. All rights reserved for reproduction or use.

NAME	Mrs. Viky Keti	DATE	26/2/24
PATIENT ID		AGE	38
REFERRED BY	Arcofem Healthcare	SEX	F

### GYNAEC / OBST. CHECK-UP

PRESENT COMPLAINTS: nil

CURRENT MEDICATION: nil

PRESENT MENSTRUAL HISTORY: 5 / 30 days

GYNAEC HISTORY: LMP: 18/2/24

OBST HISTORY:

FTND	G.P. L.P. A.0
FTCS	1 L.S.C.S. - @ Kalanta Beema (2017)

BREAST EXAM: no lumps / nipples - healthy.

ADVICE:

**HEALTHCARE MEDICAL CENTRE & DIAGNOSTICS**  
 UNNAT NAGAR, G ROAD,  
 GOREGAON (W), MUMBAI - 62  
 65153030 / 65153050  
 8369137826

- COMPU. PATHOLOGY • ALLERGY TESTING
- DIGITAL WHOLE BODY X-RAYS
- DIGITAL 3D SONOGRAPHY
- DIGITAL WHOLE BODY COLOUR DOPPLER
- DIGITAL 2-D ECHO WITH COLOUR DOPPLER
- E.C.G. • LUNG FUNCTION TEST
- MAMMOGRAPHY & BONE MINERAL DENSITOMETRY

- COMPUTERISED STRESS TEST
- DENTAL
- ADVANCED DENTISTRY
- PHYSIOTHERAPY
- AUDIOMETRY & SPEECH THERAPY
- FULL BODY HEALTH CHECK-UPS
- CORPORATE HEALTH CHECKUPS



**DENTAL CHECK UP**

NAME	Mrs. Vikey Kleti	DATE	24/2/24
REFERRED BY	Archeri Healthcare M.H.C.	AGE - YRS	38
		SEX	F

<b>CHIEF COMPLAINT :</b>	nil
<b>PAST DENTAL HISTORY :</b>	nil
<b>HABITS :</b>	nil
<b>ORAL EXAMINATION :</b>	nil
<b>TREATMENT :</b>	

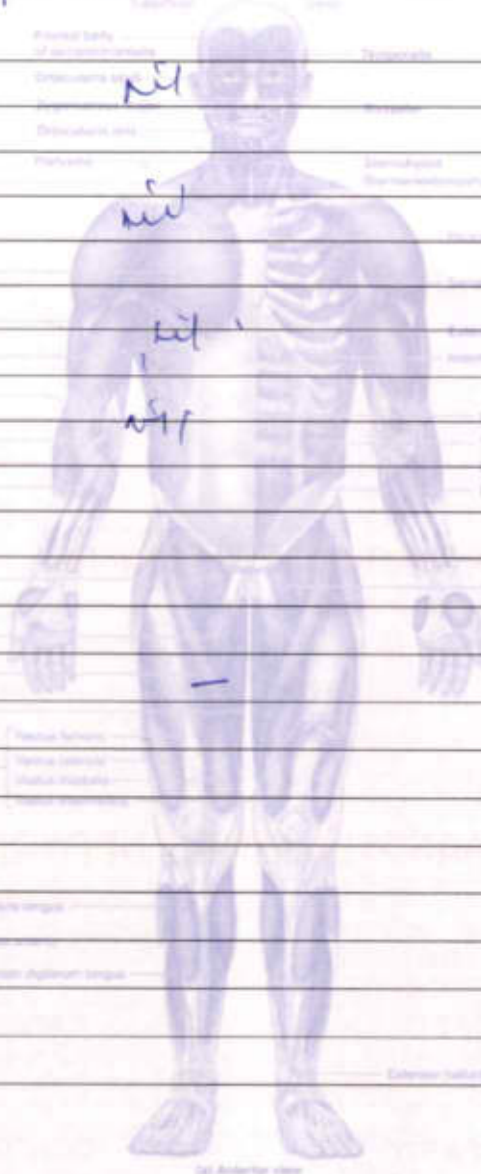

DR SIGNATURE

- COMPU. PATHOLOGY • ALLERGY TESTING
- DIGITAL WHOLE BODY X-RAYS
- DIGITAL 3D SONOGRAPHY
- DIGITAL WHOLE BODY COLOUR DOPPLER
- DIGITAL 2-D ECHO WITH COLOUR DOPPLER
- E.C.G. • LUNG FUNCTION TEST
- MAMMOGRAPHY & BONE MINERAL DENSITOMETRY

- COMPUTERISED STRESS TEST
- DENTAL
- ADVANCED DENTISTRY
- PHYSIOTHERAPY
- AUDIOMETRY & SPEECH THERAPY
- FULL BODY HEALTH CHECK-UPS
- CORPORATE HEALTH CHECKUPS



NAME	MS UIKEY PREETI	DATE	24.02.2024
		AGE	38 YRS
REF. BY DR.	MEDIWHEEL	SEX	FEMALE

## X-RAY CHEST (PAVIEW).

The lungs on either side show equal translucency

The cardiac size is normal.

The pleural spaces are normal.

The domes of the diaphragms are normal in position, and show smooth outline.

Ribs appear normal.

### IMPRESSION :

**NO EVIDENCE OF PULMONARY, PLEURAL OR CARDIAC PATHOLOGY IS NOTED.**

  
**DR. ANKUR GUPTA**  
(Consultant Radiologist)

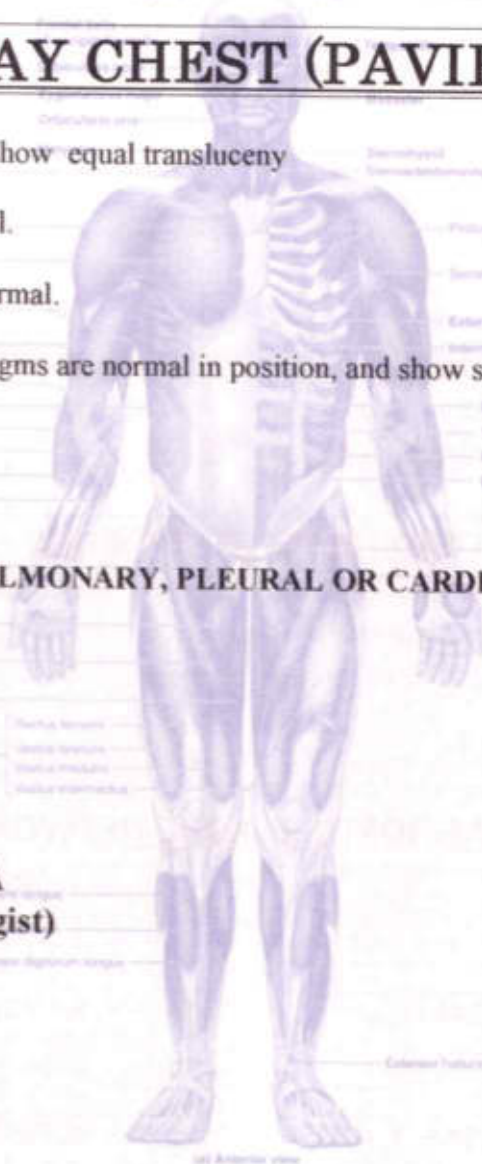



- COMPU. PATHOLOGY
- DIGITAL X-RAY
- DIGITAL SONOGRAPHY
- DIGITAL COLOR DOPPLER
- 2D ECHO CARDIOGRAPHY
- MAMMOGRAPHY & BONE MINERAL DENSITOMETRY ( BMD )
- ECG ■ PFT
- COMPU. TREADMILL TEST
- PHYSIOTHERAPY
- DENTAL
- HEALTH CHECK-UP



# HEALTHCARE

MEDICAL CENTRE & DIAGNOSTICS

MS UIKEY PREETI  
ELBA6159 24-Feb-2024



ECG

## ELECTROCARDIOGRAM (ECG)



PATIENT ms. uikey preeti AGE. 38 SEX F  
 REF. BY DR. mediwheel DATE 24/02/2024

INTERPRETATION : LOW

Dr. Dr. Nupur Rai  
 Reg. No.: 2018115642  
 MBBS, DIPLOMA CARDIOLOGY (PGDCC)

HEALTHCARE MEDICAL  
 CENTRE & DIAGNOSTICS  
 UNKAT NAGAR, J. S. ROAD,  
 WEGAON (W), MUMBAI - 62  
 8469137826



History : .....

B.P. : .....

Drugs : .....

Standard : .....

Auricular Rate : *64 bpm*

Ventricular Rate : *64 bpm*

Rhythm : *. N*

Mechanism : .....

Voltage : .....

Axis : .....

P. Waves : .....

PR Interval : .....

Q. Waves : .....

QRS Interval : *(N)*

ST Segment : .....

T. Waves : .....

QT Interval : .....

Extra Systoles : .....

REMARKS & CONCLUSIONS : *Normal*



<b>NAME</b>	<b>MRS UIKEY PREETI</b>	<b>DATE</b>	<b>25.02.2024</b>
		<b>AGE</b>	<b>38 YRS</b>
<b>REF. BY</b>	<b>MEDIWHEEL</b>	<b>SEX</b>	<b>FEMALE</b>

**REAL TIME SONOGRAPHY OF WHOLE ABDOMEN SHOWS,**

**LIVER :**

Liver is normal in size showing homogenous paranchymal echotexture. There is no evidence of solid or cystic mass. The Portal vein and the hepatic venous system appears normal..

**Gall bladder :**

Gall bladder is physiologically distended. The gall bladder wall of normal thickness. No evidence of gall stones..

**PANCREAS :**

Pancreas is normal in size with smooth margin and homogenous paranchymal echotexture. No e/o focal lesion seen.

**KIDNEYS :**

Both kidneys are normal in size and shows homogenous cortical echotexture. Central calyceal echoes appear normal. There is no evidence of hydronephrosis or renal calculus

(a) Right kidney measures: 11.4 x 4.9 cms

(b) Left kidney measures: 10.5 x 4.5 cms.

**SPLEEN :**

The spleen is normal in size with homogenous paranchymal echotexture. No focal lesion are seen.

**URINARY BLADDER :**

The Urinary bladder is well distended. No evidence of calculus or intraluminal mass seen in the bladder.

**UTERUS :**

**Uterus measures 7.7 x 6.0 x 5.1 cms.** Uterus is normal and shows homogenous myometrial echopattern. Endometrium lining appears normal. Endometrium measures 10.5 cms. No evidence of focal lesion.

- COMPU. PATHOLOGY • ALLERGY TESTING
- DIGITAL WHOLE BODY X-RAYS
- DIGITAL 3D SONOGRAPHY
- DIGITAL WHOLE BODY COLOUR DOPPLER
- DIGITAL 2-D ECHO WITH COLOUR DOPPLER
- E.C.G. • LUNG FUNCTION TEST
- MAMMOGRAPHY & BONE MINERAL DENSITOMETRY

- COMPUTERISED STRESS TEST
- DENTAL
- ADVANCED DENTISTRY
- PHYSIOTHERAPY
- AUDIOMETRY & SPEECH THERAPY
- FULL BODY HEALTH CHECK-UPS
- CORPORATE HEALTH CHECKUPS



**ADNEXA :**

Both ovaries are normal in size and shows homogenous echo pattern. No evidence of focal lesion.

No evidence of free fluid.

**IMPRESSION : FINDINGS ARE SUGGESTIVE OF  
NO SIGNIFICANT ABNORMALITY DETECTED.**

**DR. R.K. SINGH  
CONS.RADIOLOGIST.**

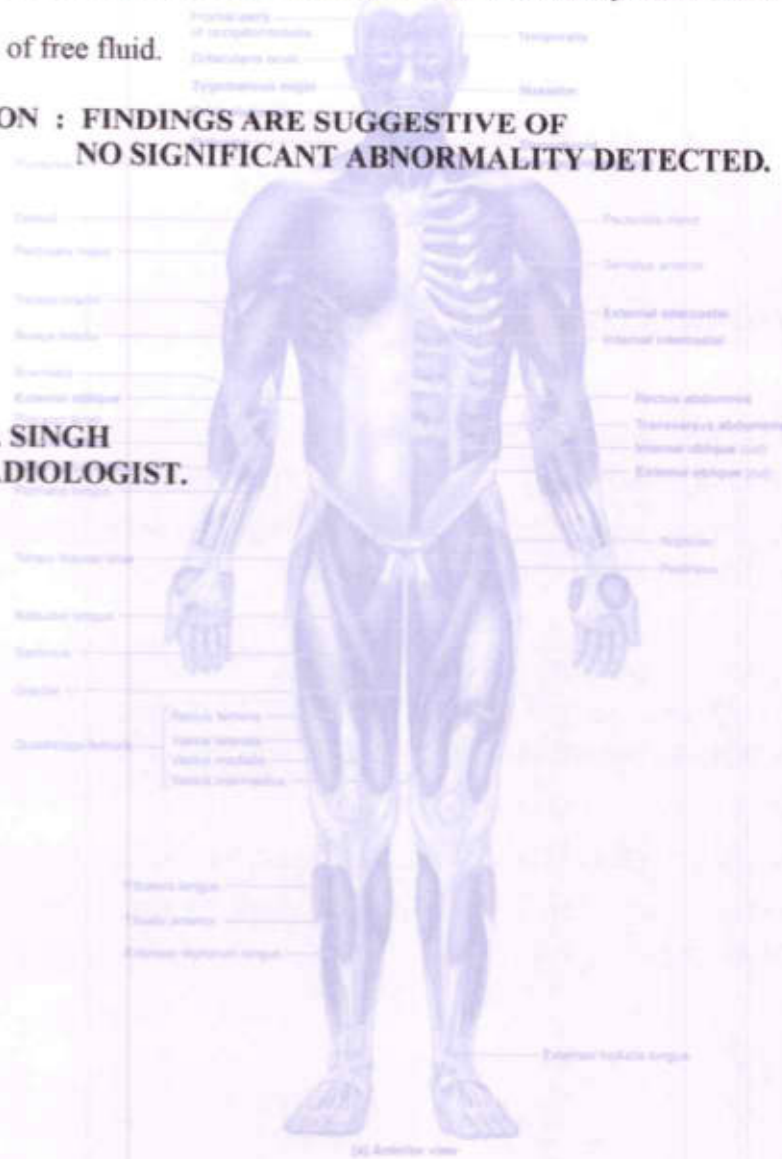

Summary



Ref. By : ARCOFEMI  
 Medication : T. THYRONORM 12.5MG 1-0-0  
 Objective :

Protocol : BRUCE  
 History : HYPOTHYROIDISM SINCE 1 YEAR

HEALTHCARE MEDICAL CENTRE AND DIAGNOSTICS  
 M. G. ROAD, GOREGAON WEST.  
 234/MRS PREETI LIKHEY 38 Yrs/Female 65 KG/165 CMs  
 Date: 24-Feb-2024 01:08:19 PM

Stage	StageTime (Min:Sec)	PhaseTime (Min:Sec)	Speed (mph)	Grade (%)	METS	H.R. (bpm)	B.P. (mmHg)	R.P.P. x100	PVC	Comments
Supine					1.0	82	110/80	90	-	
Standing					1.0	79	110/80	86	-	
HV					1.0	81	110/80	89	-	
ExStart					1.0	78	110/80	85	-	
Stage 1	3:01	3:02	1.7	10.0	4.7	141	125/85	176	-	
Stage 2	3:01	6:02	2.5	12.0	7.1	135	140/90	189	-	
PeakEx	0:49	6:50	3.4	14.0	7.9	166	155/95	257	-	
Recovery	1:00		0.0	0.0	1.1	118	150/90	176	-	
Recovery	2:00		0.0	0.0	1.0	107	130/80	139	-	
Recovery	3:00		0.0	0.0	1.0	112	110/75	123	-	

Findings :

Exercise Time : 6:49 minutes  
 Max HR attained : 177 bpm 97% of Max Predictable HR 182  
 Max BP : 155/95(mmHg)  
 Workload attained : 7.9 (Fair Effort Tolerance )  
 No significant ST segment changes noted during exercise or recovery.  
 No Angina/Arrhythmia/S3/murmur  
 Final Impression : Test is negative for inducible Ischaemia.

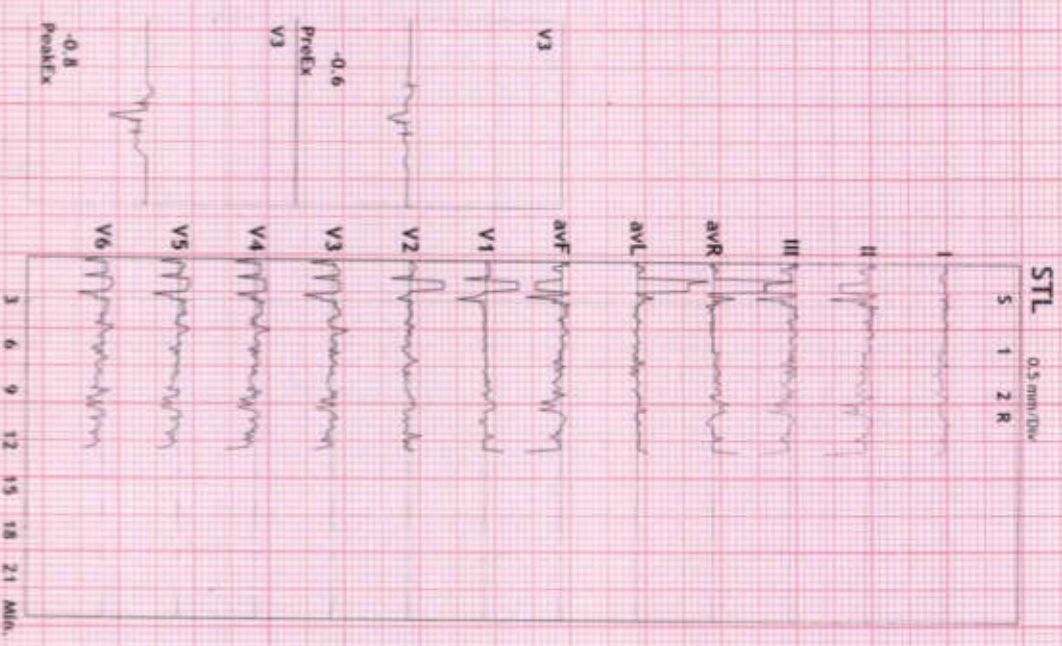

Dr. NUPUR RAI  
 MBBS, DIPP  
 Reg. No. 18115643  
 (PDDCC)

HEALTHCARE MEDICAL CENTRE AND DIAGNOSTICS  
 M. G. ROAD,  
 GOREGAON WEST.  
 234/MRS PREETI LIKHEY 38 Yrs/Female 65 KG/165 CMs  
 Date: 24-Feb-2024 01:08:19 PM

Advice/Comments:  
 Date: 24-Feb-2024 01:08:19 PM

8369137826



12 Lead + Comparison

234/MRS PREETI UIKEY  
38 Yrs/Female  
65 Kg/165 Cms  
Date: 24-Feb-2024 01:08:19 PM

HR: 83 bpm  
METS: 1.0  
BP: 110/80

HEALTHCARE MEDICAL CENTRE AND DIAGNOSTICS

M.G. ROAD, GOREGAON WEST.

MPHR: 45% of 182  
Speed: 0.10 mph  
Grade: 0.0%

Raw ECG  
BRUCE  
(1.0-100)Hz

Ex Time 02:08  
BLC :On  
Notch :On

SUPINE  
10.0 mm/mV  
25 mm/Sec.

Baseline

Current

Some Post J

Current Raw Rhythm

Baseline

Current

Current Raw Rhythm

I  
0.3  
0.1

I  
0.3  
0.1

V1  
-0.2  
-0.4

V1  
-0.2  
-0.4

V1

II  
0.4  
1.0

II  
0.4  
1.0

V2  
-0.1  
-1.1

V2  
-0.1  
-1.1

V2

III  
0.2  
0.9

III  
0.2  
0.9

V3  
0.1  
0.8

V3  
0.1  
0.8

V3

aVR  
-0.3  
-0.6

aVR  
-0.3  
-0.6

V4  
0.2  
0.9

V4  
0.2  
0.9

V4

aVL  
0.1  
-0.5

aVL  
0.1  
-0.5

V5  
0.3  
0.9

V5  
0.3  
0.9

V5

aVF  
0.3  
0.9

aVF  
0.3  
0.9

V6  
0.2  
0.7

V6  
0.2  
0.7

V6

*Preeti*



12 Lead + Comparison

234/MRS PREETI UIKEY  
38 Yrs/Female  
65 Kg/165 Cms  
Date: 24-Feb-2024 01:08:19 PM

HR: 79 bpm  
METS: 1.0  
BP: 110/80

HEALTHCARE MEDICAL CENTRE AND DIAGNOSTICS  
M.G. ROAD, GOREGAON WEST.

MPHR: 43% of 182  
Speed: 0.0 mph  
Grade: 0.0%

Raw ECG  
BRUCE  
(1.0-100)HZ

Ex Time 02:18  
BLC : On  
Notch : On

STANDING  
10.0 mm/mV  
25 mm/Sec.

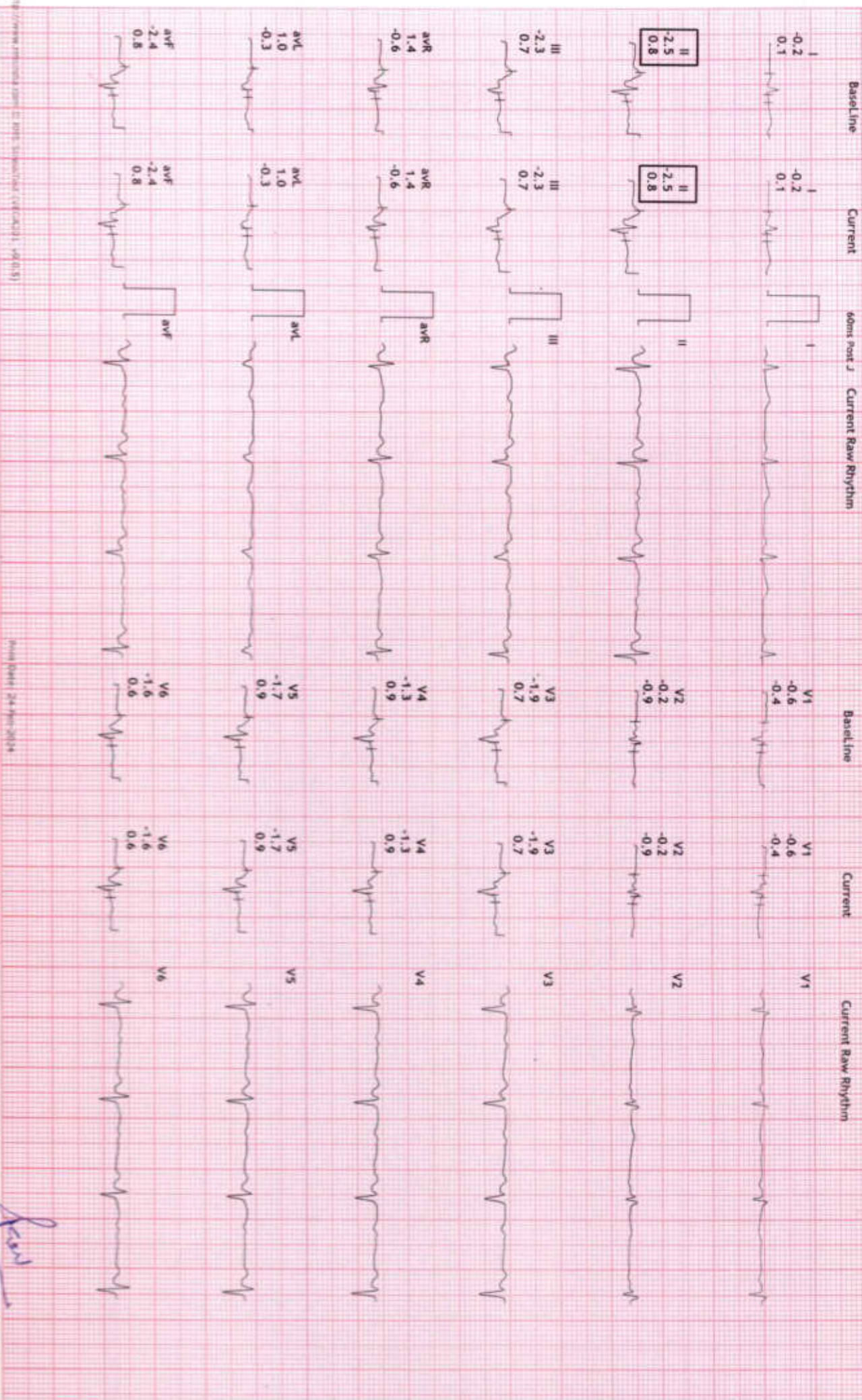

*Preeti*





12 Lead + Comparison

234/MRS PREETI UIKEY  
38 Yrs/Female  
65 Kg/165 Cms  
Date: 24-Feb-2024 01:08:19 PM

HR: 82 bpm  
METs: 1.0  
BP: 110/80

HEALTHCARE MEDICAL CENTRE AND DIAGNOSTICS  
M.G. ROAD, GOREGAON WEST.

MPHR: 45% of 182  
Speed: 0.0 m/s  
Grade: 0.0%

Raw ECG  
BRUCE  
(1.0-100)Hz

Ex Time 02:29  
BLC :On  
Notch :On

HV  
10.0 mm/mV  
25 mm/Sec

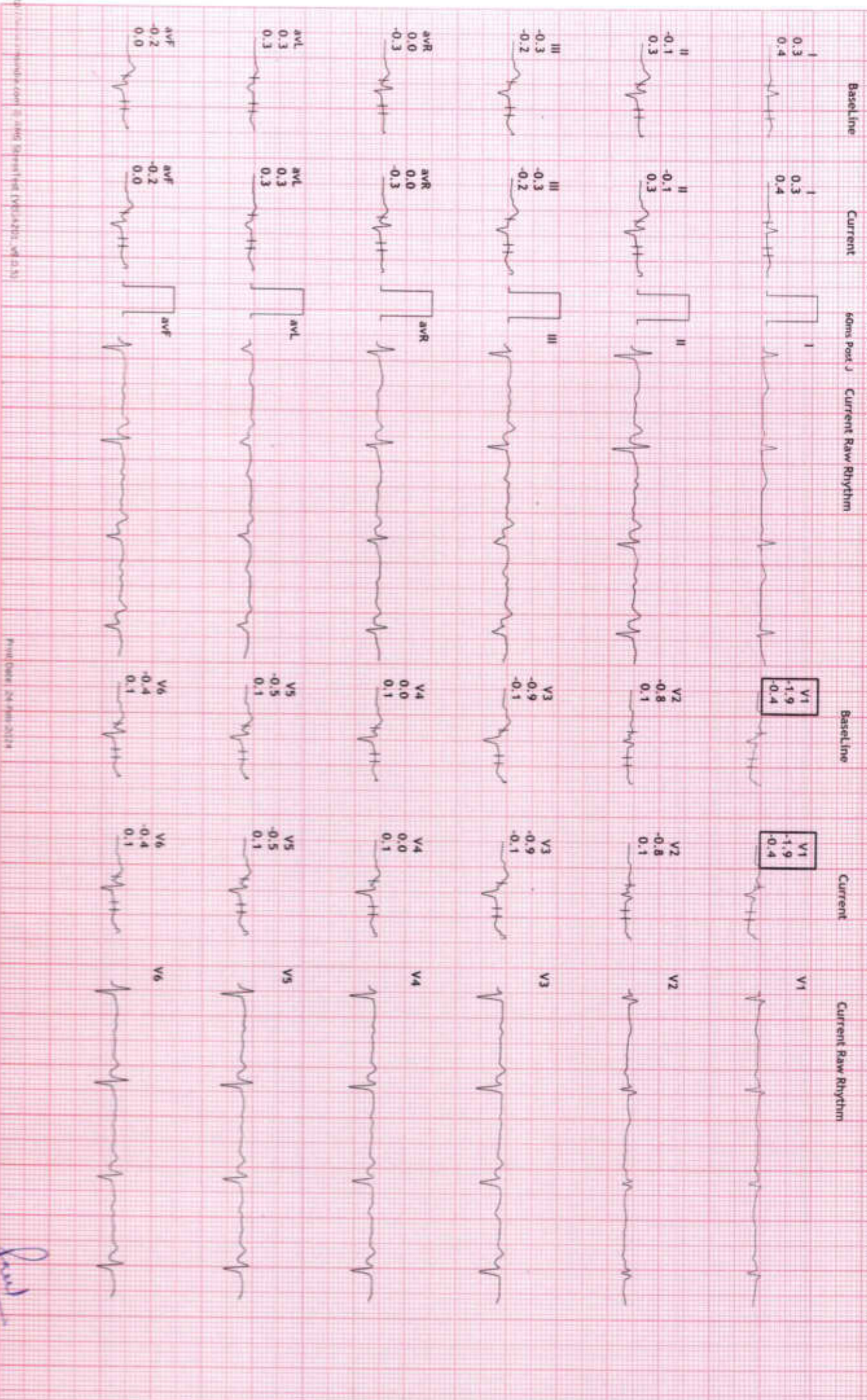

*Preeti*



12 Lead + Comparison

234/MRS PREETI UIKEY  
38 Yrs/Female  
65 Kg/165 Cms  
Date: 24-Feb-2024 01:08:19 PM

HR: 78 bpm  
METS: 1.0  
BP: 110/80

HEALTHCARE MEDICAL CENTRE AND DIAGNOSTICS

M.G. ROAD, GOREGAON WEST.

MpHR: 42% of 182  
Speed: 0.0 mph  
Grade: 0.0%

Raw ECG  
BRUCE  
(1.0-100)Hz

Ex Time 00:00  
BLC: On  
Notch: On

EXStart  
10.0 mm/mV  
25 mm/Sec.

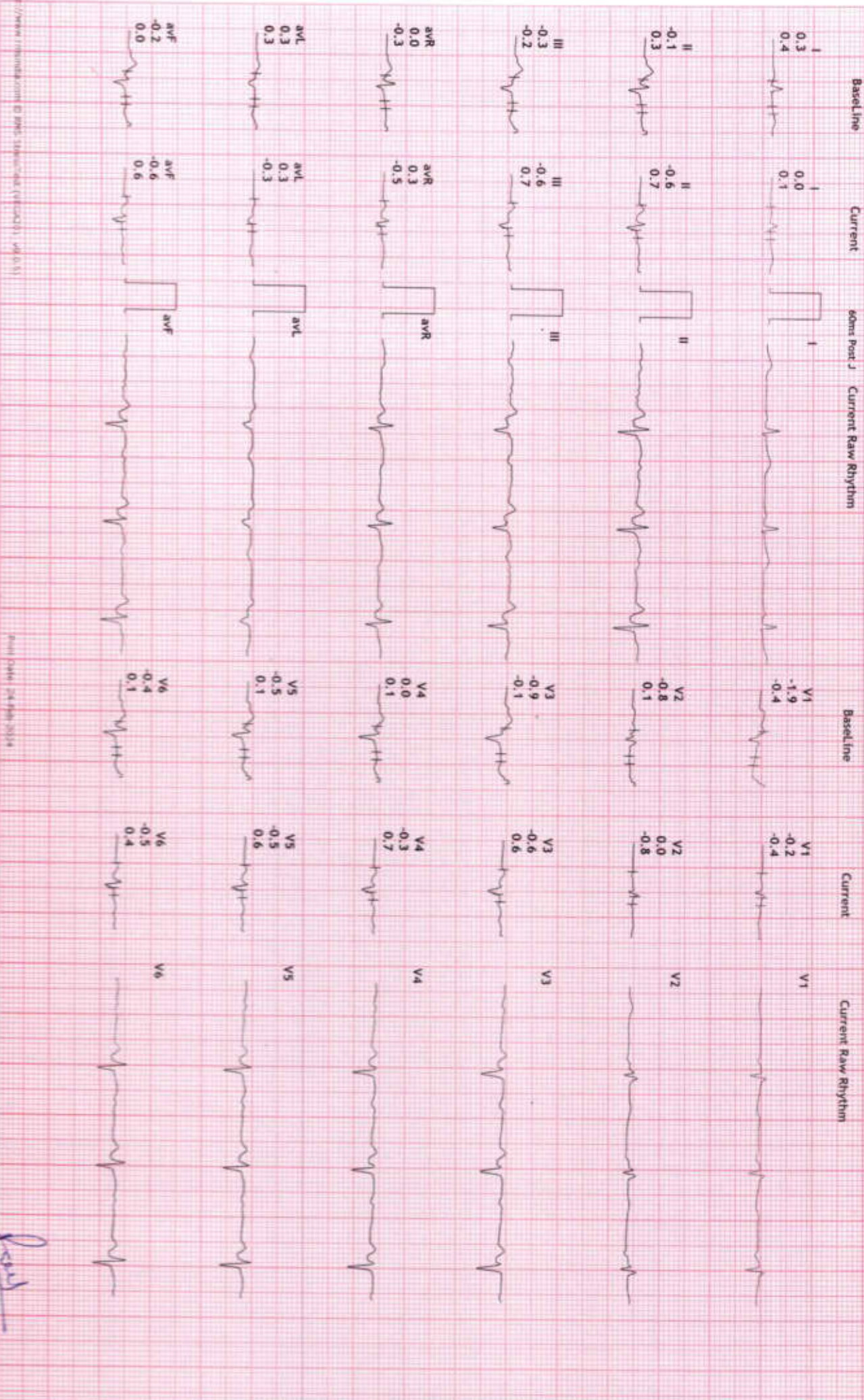

*Preeti*



12 Lead + Comparison

234/MRS PREETI UIKEY  
38 Yrs/Female  
65 Kg/165 Cms  
Date: 24-Feb-2024 01:08:19 PM

HR: 141 bpm  
METs: 4.7  
BP: 125/85

HEALTHCARE MEDICAL CENTRE AND DIAGNOSTICS

M.G. ROAD, GOREGAON WEST.

MPHR: 77% of 182  
Speed: 1.7 mph  
Grade: 10.0%

Raw ECG  
BRUCE  
(1.0-100)Hz

Ex Time 03:00  
BLC : On  
Notch : On

Stage 1 ( 03:00  
10.0 mm/mV  
25 mm/Sec.

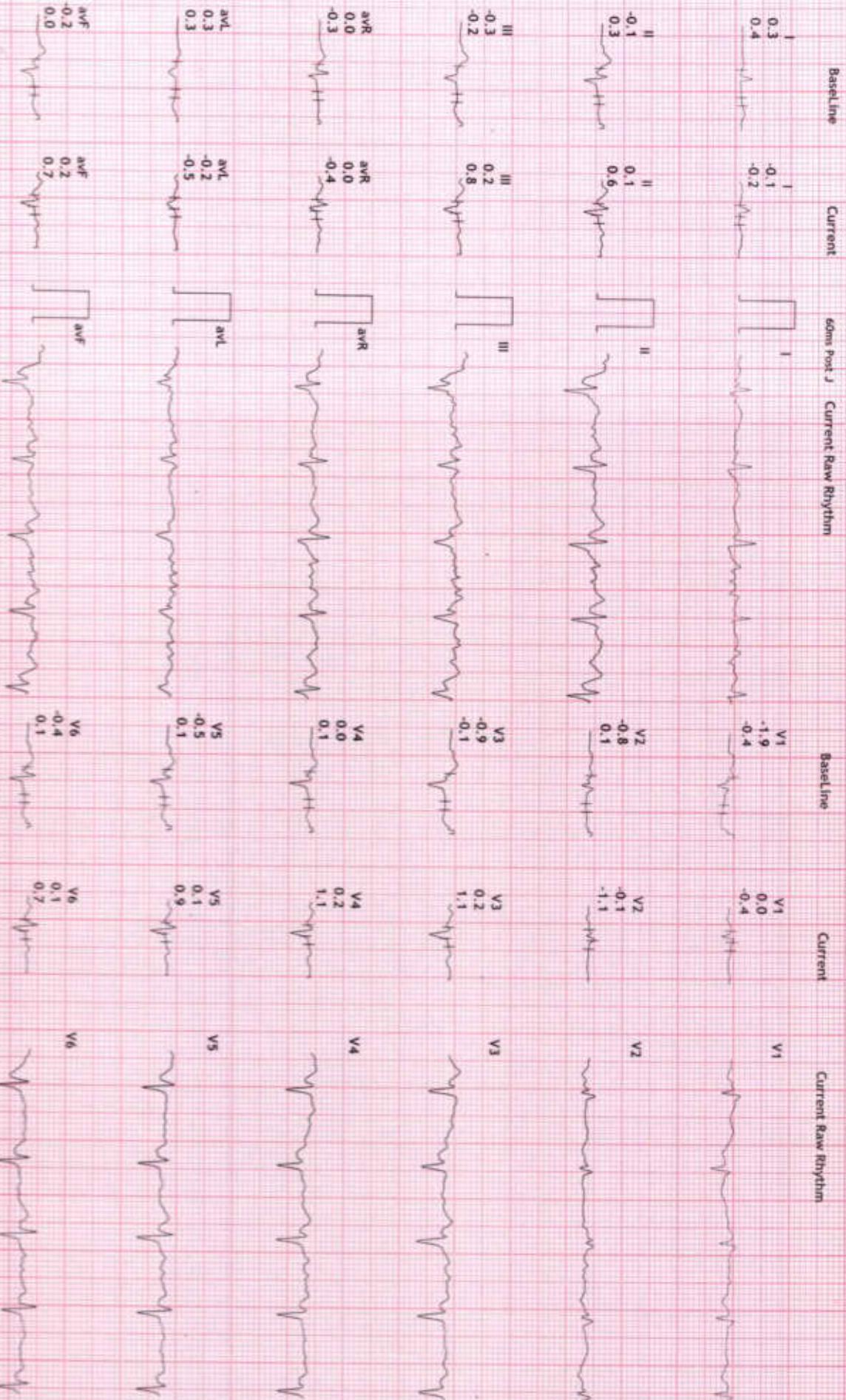

*Paul*



12 Lead + Comparison

234/MRS PREETI UIKEY  
38 Yrs/Female  
65 Kg/165 Cms  
Date: 24-Feb-2024 01:08:19 PM

HR: 150 bpm  
MEETS: 6.9  
BP: 140/90

HEALTHCARE MEDICAL CENTRE AND DIAGNOSTICS

M.G. ROAD, GOREGAON WEST.

MPHR: 82% of 182  
Speed: 2.5 mph  
Grade: 12.0%

Raw ECG  
BRUCE  
(1.0-100)Hz

Ex Time 05:43  
BLC :On  
Notch :On

Stage 2 ( 02:43  
10.0 mm/mV  
25 mm/Sec.



*Preeti*



12 Lead + Comparison

234/MRS PREETI LIKEY  
38 Yrs/Female  
65 Kg/165 Cms  
Date: 24-Feb-2024 01:08:19 PM

HR: 166 bpm  
METS: 7.9  
BP: 155/95

HEALTHCARE MEDICAL CENTRE AND DIAGNOSTICS

M.G. ROAD, GOREGAON WEST.

MPHR: 91% of 182  
Speed: 3.4 mph  
Grade: 14.0%

Raw ECG  
BRUCE  
TL0-100JHz

Ex Time 06:48  
BLC :On  
Notch :On

PeakEx  
10.0 mm/mV  
25 mm/Sec.



http://www.heart.org | www.heart.org | www.heart.org

Print Date: 24-Feb-2024

*Preeti*



12 Lead + Comparison

234/MRS PREETI UIKEY  
38 Yrs/Female  
65 Kg/165 Cms  
Date: 24-Feb-2024 01:08:19 PM

HR: 118 bpm  
METs: 1.1  
BP: 150/90

HEALTHCARE MEDICAL CENTRE AND DIAGNOSTICS

M.G. ROAD, GOREGAON WEST.

MpHR: 64% of 182  
Speed: 0.0 mph  
Grade: 0.0%

Raw ECG  
BRUCE  
(1.0-100)Hz

Ex Time 06:48  
BLC :On  
Notch :On

Recovery : ( 01:  
10.0 mm/mV  
25 mm/Sec.

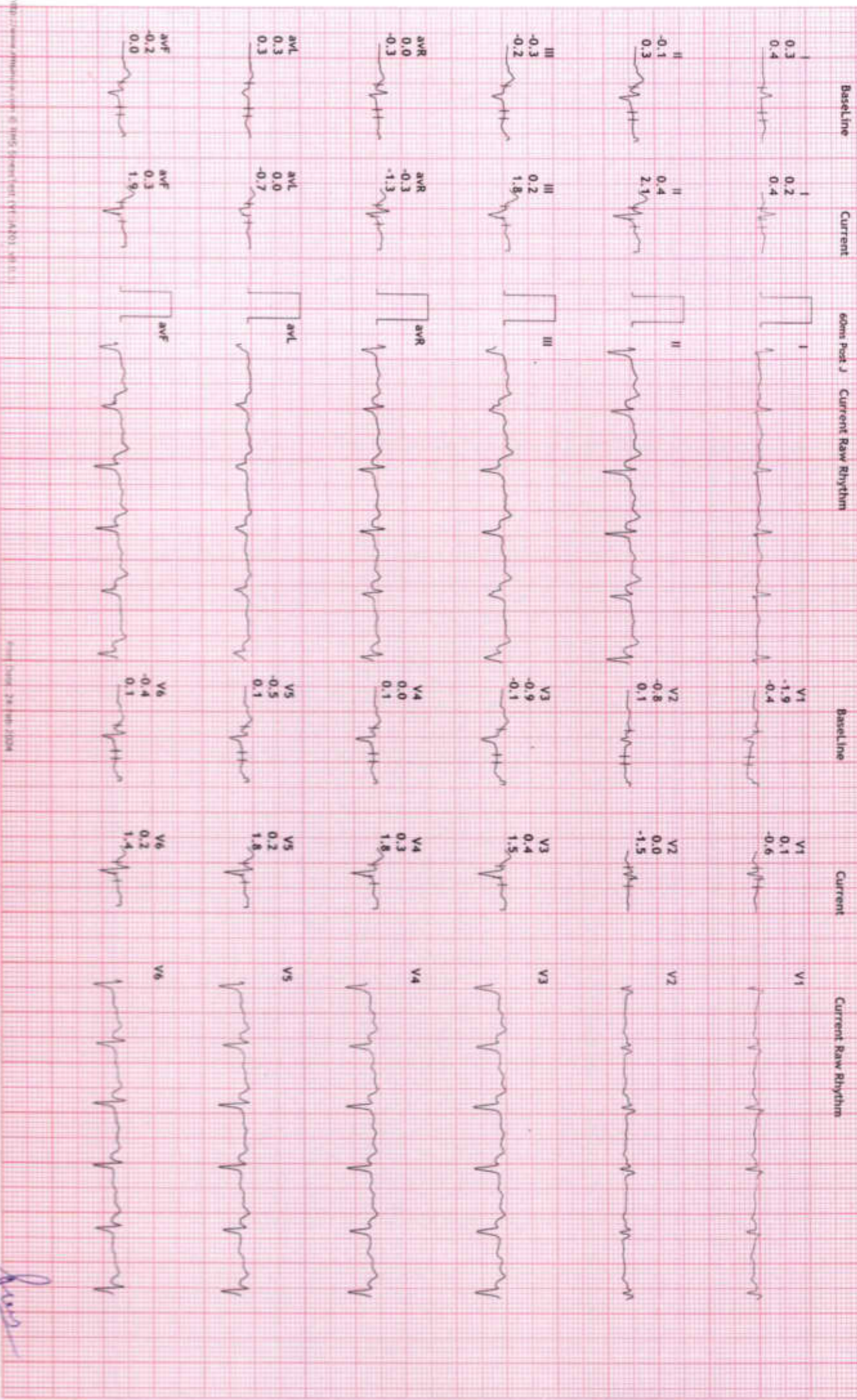

*[Handwritten Signature]*



12 Lead + Comparison

234/MRS PREETI UIKEY  
38 Yrs/Female  
65 Kg/165 Cms  
Date: 24-Feb-2024 01:08:19 PM

HR: 99 bpm  
METS: 1.0  
BP: 130/80

HEALTHCARE MEDICAL CENTRE AND DIAGNOSTICS

M. G. ROAD, GOREGAON WEST.  
MPHR: 54% of 182  
Speed: 0.0 m/s  
Grade: 0.0%

Raw ECG  
BRUCE  
(1.0-100)Hz

Ex Time 06:48  
BLC :On  
Notch :On

Recovery : ( 02:  
10.0 min/mV  
25 mm/Sec.

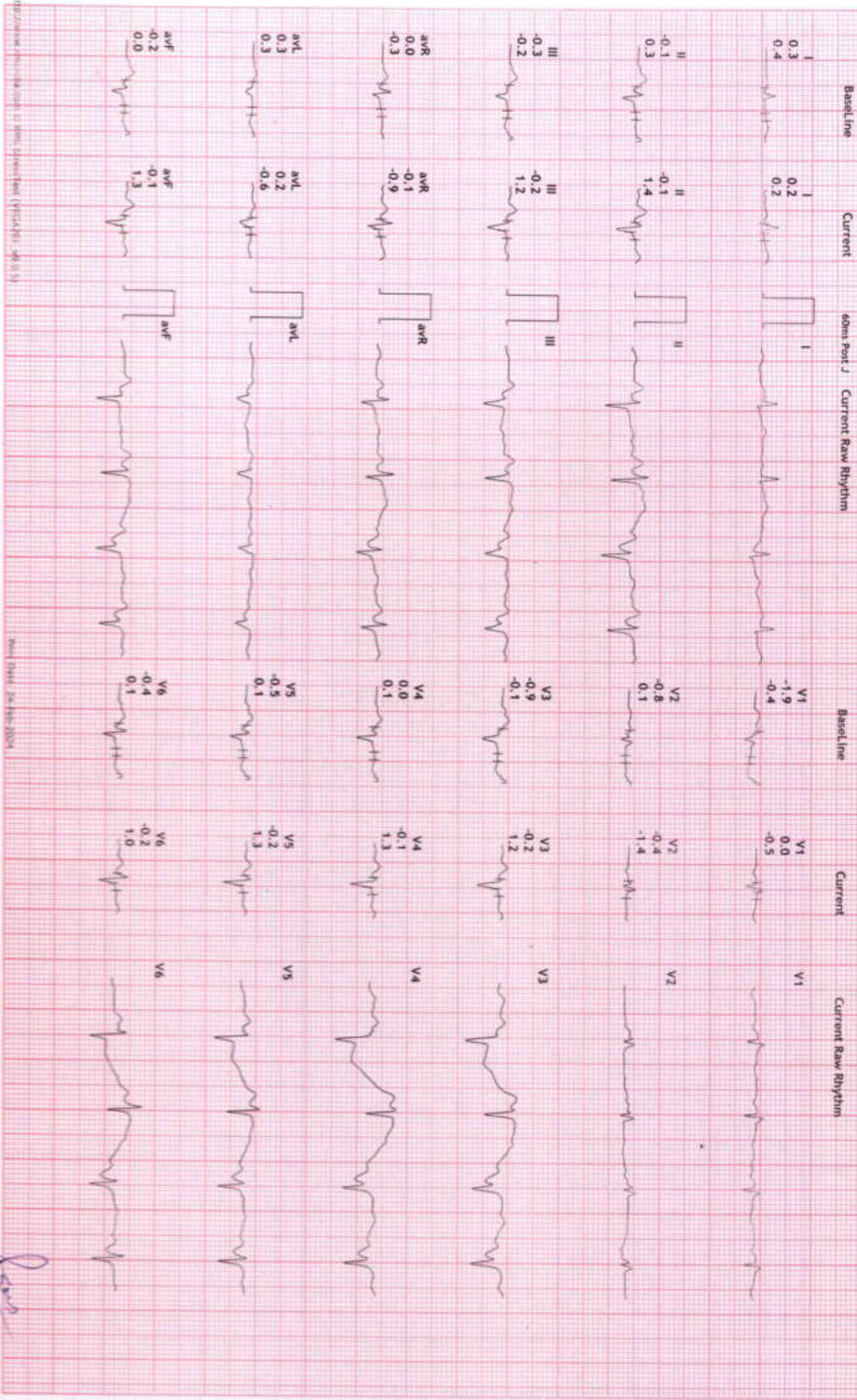

*Poon*



12 Lead + Comparison

234/MRS PREETI UIKEY  
38 Yrs/Female  
65 Kg/165 Cms  
Date: 24-Feb-2024 01:08:19 PM

HR: 102 bpm  
METS: 1.0  
BP: 110/75

HEALTHCARE MEDICAL CENTRE AND DIAGNOSTICS

M.G. ROAD, GOREGAON WEST.  
MPHR: 56% of 182  
Speed: 0.0 mph  
Grade: 0.0%

Raw ECG  
BRUCE  
(1.0-100)Hz

Ex Time 06:48  
BLC :On  
Notch :On

Recovery : ( 03:  
10.0 mm/mV  
25 mm/Sec.

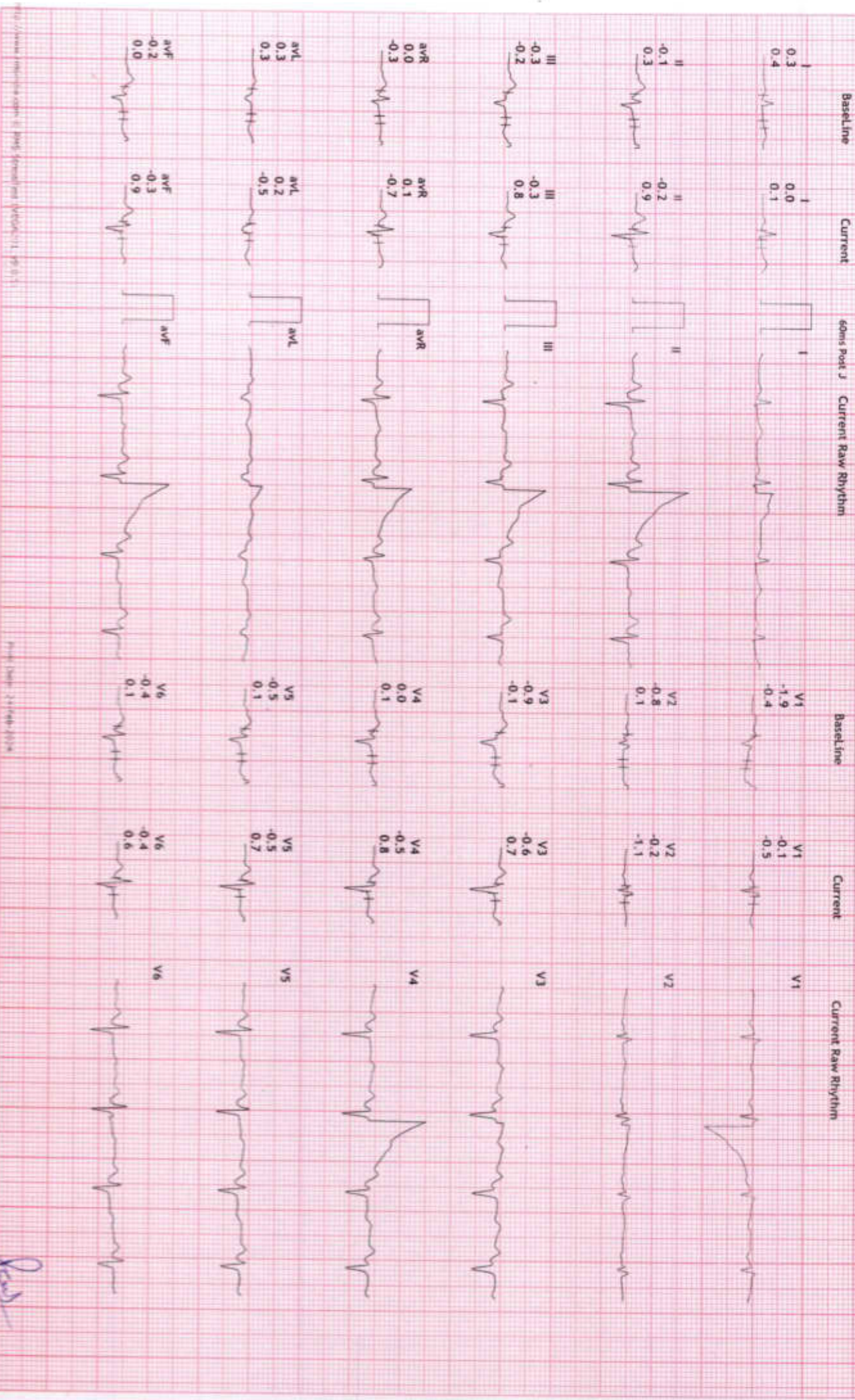

*Preeti*