

34 Years

Female

Rate 72

PR 148

QRSD 84

QT 380

QTc 416

--AXIS--

P -11

QRS 29

T 33

12 Lead; Standard Placement

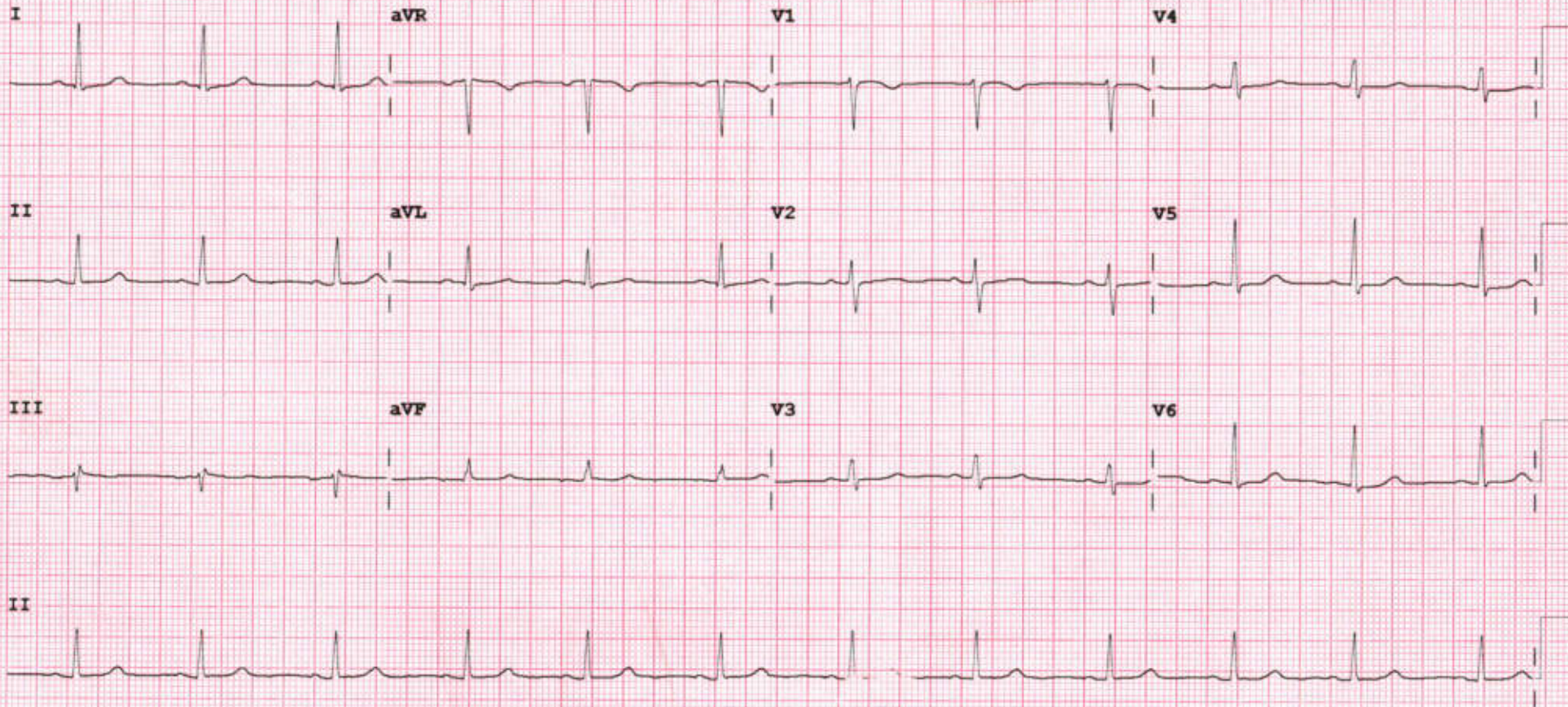

Device:

Speed: 25 mm/sec

Limb: 10 mm/mV

Chest: 10.0 mm/mV

F 50~ 0.50-150 Hz W

PH09

P?



2D-ECHOCARDIOGRAPHY AND COLOR DOPPLER REPORT

NAME: CHRIST DEEPMALA KUJUR

AGE/SEX:34 YRS/FEMALE

DATE: 08/03/2024

REF BY:DIRECT

OBSERVATION:

- NORMAL LV SIZE AND NORMAL LV SYSTOLIC FUNCTION. LVEF = 60% (VISUAL).
- NO RWMA AT REST.
- NO LV DIASTOLIC DYSFUNCTION.
- TRIVIAL MR. NO MS.
- NO AR. NO AS.
- MILD TR. NO PAH.RVSP : 24 MMHG.
- NORMAL SIZED LA, RA & RV WITH NORMAL RV SYSTOLIC FUNCTION.
- NORMAL SIZED MPA, RPA & LPA.
- INTACT IAS & IVS.
- NO E/O INTRACARDIAC CLOT/VEGETATION/PE.
- NORMAL IVC.
- NORMAL PERICARDIUM.

LA: 30MM

AO: 27MM

IVS: 10/12MM

LVPW: 09/11MM

LVID: 40/21MM

CONCLUSION:

- NORMAL LV/RV SIZE AND SYSTOLIC FUNCTION.
- NO RWMA AT REST.
- LVEF = 60% (VISUAL).

DR.NIRAV BHALANI
[CARDIOLOGIST]

DR.ARVIND SHARMA
[CARDIOLOGIST]



PATIENT NAME: CHRIST DEEPMALA KUJUR	
AGE/SEX: 34 YRS/F	DATE: 05.03.2024

CHEST X-RAY (PA)

Both lung fields appear normal.

Both hila appear normal

Bilateral costo-phrenic angles appear grossly clear

Mediastinum and cardiac shadow appear normal

Bony thorax appears unremarkable

No evidence of free gas under domes of diaphragm

IMPRESSION:

- NO SIGNIFICANT ABNORMALITY NOTED IN LUNG FIELDS
- NORMAL CARDIAC SHADOW

DR SHARAD RUNGTA (MD & DNB)
CONSULTANT RADIOLOGIST

Not all pathologies can be detected on ultrasound in each scan. Further radiographic evaluation is suggested if required.



PATIENT NAME: CHRIST DEEPMALA KUJUR

AGE/SEX: 35 YRS/F

DATE: Friday, 08 March 2024

ULTRASOUND OF ABDOMEN & PELVIS

LIVER appears normal in size and shows normal parenchymal echogenicity. No evidence of focal lesion. No evidence of dilated IHBR or portal vein. CBD appears normal.

GALL BLADDER is distended. Shows **multiple (at least 4) mobile calculi within; largest one measures 16 mm.** No evidence of abnormal wall thickening.

PANCREAS appears normal. MPD is WNL.

SPLEEN appears normal in size and shows normal parenchymal echogenicity. No evidence of focal lesion.

BOTH KIDNEYS appear normal in size, shape and position. Show normal cortical echogenicity. Corticomedullary differentiation is maintained. No evidence of calculus or hydronephrosis on either side.

URINARY BLADDER is partially full. No evidence of abnormal wall thickening or any significant calculus within.

UTERUS appears normal in size and position. CET is 9.7 mm WNL. No evidence of focal lesion noted. Bilateral ovaries appear normal in size. No evidence of focal or obvious mass lesion noted.

BOWEL LOOPS appear normal and show normal peristalsis. No evidence of LYMPHADENOPATHY noted. No evidence of ASCITES noted.

IMPRESSION:

- Cholelithiasis without changes of cholecystitis.

DR SHARAD RUNGTA (MD & DNB)
CONSULTANT RADIOLOGIST

Not all pathologies can be detected on ultrasound in each scan. Further radiographic evaluation is suggested if required.



Patient Name : Christ Deepmala Kujur	Sample No. : 20240313939
Patient ID : 20240308669	
Age / Sex : 34y/Female	Visit No. : OPD20240327649
Consultant : DR SAURABH JAIN	Call. Date : 08/03/2024 09:54
Ward : -	S. Coll. Date : 08/03/2024 10:09
	Report Date : 08/03/2024 16:55

CBC, ESR

Investigation	Result	Normal Value
Hemoglobin :	12.4 gm/dl [L]	12.5 to 16.0 gm/dl
P.C.V. :	39.9 %	37.0 to 47.0 %
M.C.V. :	75.7 fL [L]	78 to 100 fL
M.C.H. :	23.5 pg [L]	27 to 31 pg
M.C.H.C. :	31.1 g/dl [L]	32 to 36 g/dl
RDW :	14 %	11.5 to 14.0 %
RBC Count :	5.27 X 10 ⁶ /cumm	4.2 to 5.4 X 10 ⁶ /cumm
Polymorphs :	64 %	38 to 70 %
Lymphocytes :	32 %	15 to 48 %
Eosinophils :	2 %	0 to 6 %
Monocytes :	2 % [L]	3 to 11 %
Basophils :	0 %	0.0 to 1.0 %
Total :	100	< 100 > 100
WBC Count :	5100 /cmm	4000 to 10000 /cmm
Platelets Count :	112000 /cmm	1,50,000 to 4,50,000 /cmm
ESR - After One Hour :	28 mm/hr [H]	1 to 20 mm/hr

Dr. Mehul Desai
M.B.D.C.P
Reg.No.G-9521



Savita
Superspeciality Hospital
(A Unit of Solace Healthcare Pvt. Ltd.)

Parivar Char Rasta, Waghodia-Dabhoi Ring Road, Vadodara-390019
0265-2578844 / 2578849 63596 88442
mh@savitahospital.com savitahospital.com



Patient Name :	Christ Deepmala Kujur	Sample No. :	20240313939 
Patient ID :	20240308669	Visit No. :	OPD20240327649
Age / Sex :	34y/Female	Call. Date :	08/03/2024 09:54
Consultant :	DR SAURABH JAIN	S. Coll. Date :	08/03/2024 10:10
Ward :	-	Report Date :	08/03/2024 17:31

RENAL FUNCTION TEST

Investigation	Result	Normal Value
Creatinine :	0.7 mg/dl	0.6 - 1.4 mg/dl
Urea :	28 mg/ dl	13 - 45 mg/dl
Uric Acid :	4.2 mg/dl	3.5 - 7.2 mg/dl
Calcium :	9.3 mg/dl	8.5 - 10.5
Phosphorus :	3.9 mg/dl	1.5 - 6.8

Dr.Mehul Desai
M.B.D.C.P
Reg.No.G-9521



Patient Name : Christ Deepmala Kujur	Sample No. : 20240313939
Patient ID : 20240308669	
Age / Sex : 34y/Female	Visit No. : OPD20240327649
Consultant : DR SAURABH JAIN	Call. Date : 08/03/2024 09:54
Ward : -	S. Coll. Date : 08/03/2024 10:09
	Report Date : 08/03/2024 16:55

Blood Group

Investigation	Result	Normal Value
BLOOD GROUP :		
ABO	O	
Rh	Positive	

FBS & PPBS

Investigation	Result	Normal Value
Blood Sugar (FBS) :	86 mg/dl	74 - 100 mg/dl
Urine Sugar (FUS) :	Nil	
Blood Sugar (PP2BS) :	111 mg/dl	70 to 120 mg/dl
Urine Sugar (PP2US) :	Nil	

HBA1C

Investigation	Result	Normal Value
Glycosylated Hb :	<u>6 % [H]</u>	Near Normal Glycemia : 6 to 7 Excellent Control : 7 to 8 Good Control : 8 to 9 Fair Control : 9 to 10 Poor Control : > 10
Average Plasma Glucose of Last 3 Months :	125.5	

Dr.Mehul Desai
M.B.D.C.P
Reg.No.G-9521



Patient Name : Christ Deepmala Kujur	Sample No. : 20240313939
Patient ID : 20240308669	
Age / Sex : 34y/Female	Visit No. : OPD20240327649
Consultant : DR SAURABH JAIN	Call. Date : 08/03/2024 09:54
Ward : -	S. Coll. Date : 08/03/2024 10:10
	Report Date : 08/03/2024 16:55

LFT (Liver Function Test)

Investigation	Result	Normal Value
Total Bilirubin :	0.8 mg/dl	0.2 to 1.0 mg/dl
Direct Bilirubin :	0.2 mg/dl	0.0 to 0.2 mg/dl
Indirect Bilirubin :	0.6 mg/dl	0.0 to 0.8 mg/dl
AST (SGOT) :	20 U/L	5 to 34 U/L
ALT (SGPT) :	24 U/L	0 to 55 U/L
Total Protein (TP) :	7.1 g/dL	6.4 to 8.3, g/dl
Albumin (ALB) :	4.8 g/dl	3.5 to 5.2 g/dl
Globulin :	2.3 g/dl	2.3 to 3.5 g/dl
A/G Ratio :	2.09	
Alkaline Phosphatase (ALP) :	115 U/L	40 to 150 U/L
GAMMA GT. :	10 U/L	7 to 35 U/L

Dr. Mehul Desai
M.B.D.C.P
Reg.No.G-9521



Patient Name : Christ Deepmala Kujur	Sample No. : 20240313939
Patient ID : 20240308669	
Age / Sex : 34y/Female	Visit No. : OPD20240327649
Consultant : DR SAURABH JAIN	Call. Date : 08/03/2024 09:54
Ward : -	S. Coll. Date : 08/03/2024 10:10
	Report Date : 08/03/2024 16:55

Lipid Profile

Investigation	Result	Normal Value
Sample :	Fasting	
Sample Type :	Normal	
Cholesterol (Chol) :	<u>201 mg/dl [H]</u>	Low risk : < 200 Moderate risk : 200 - 239 High risk : > or = 240
Triglyceride :	110 mg/dl	Normal : < 200.0 High : 200 - 499 Very High : > or = 500
HDL Cholesterol :	62 mg/dl	Low risk : >or = 60 mg/dL High risk : Up to 35 mg/dL
LDL :	<u>117 mg/dl [L]</u>	131.0 to 159.0(N) < 130.0(L) > 159.0(H)
VLDL :	22 mg/dl	Up to 0 to 34 mg/dl
LDL/HDL Ratio :	1.89	Low risk : 0.5 to 3.0 Moderate risk : 3.0 to 6.0 Elevted level high > 6.0
Total Chol / HDL Ratio :	3.24	Low Risk : 3.3 to 4.4 Average Risk : 4.4 to 7.1 Moderate Risk : 7.1 to 11.0 High Risk : > 11.0
Total Lipids :	673 mg/dl	400 to 700 mg/dl

Note :- Lipemic samples give high triglyceride value and falsely low LDL value.

Dr.Mehul Desai
M.B.D.C.P
Reg.No.G-9521



Unipath Specialty Laboratory (Baroda) LLP - Platinum Complex, Opp. HDFC Bank, Nr. Rodha Krishna char rasta, Akota, Vadodara - 390020
 Unipath Specialty Laboratory (Baroda) LLP - Platinum Complex, Opp. HDFC Bank, Nr. Rodha Krishna char rasta, Akota, Vadodara - 390020
 Mobile: 7228800500 / 8155028222 | Email: info.baroda@unipathllp.in
 Home Visit / OPD Reception : 9998724579



TEST REPORT

Reg. No. : 40301004294 Reg. Date : 08-Mar-2024 11:50 Collected On : 08-Mar-2024 11:50
 Name : Ms. CHRIST DEEPMALA KUJUR Approved On : 08-Mar-2024 13:15
 Age : 34 Years Gender : Female Ref. No. : Dispatch At :
 Ref. By : Tele No. :
 Location : SAVITA SUPERSPECIALTY HOSPITAL @ WAGHODIYA ROAD

Test Name	Results	Units	Bio. Ref. Interval
THYROID FUNCTION TEST			
T3 (triiodothyronine) <i>Method: CLIA</i>	0.96	ng/mL	0.6 - 1.81
T4 (Thyroxine) <i>Method: CLIA</i>	6.10	µg/dL	4.5 - 12.6
TSH (ultra sensitive) <i>Method: CLIA</i>	H 6.329	µIU/mL	0.55 - 4.78
Sample Type: Serum			

Comments:
 Thyroid stimulating hormone (TSH) is synthesized and secreted by the anterior pituitary in response to a negative feedback mechanism involving concentrations of FT3 (free T3) and FT4 (free T4). Additionally, the hypothalamic tripeptide, thyrotropin-releasing hormone (TRH), directly stimulates TSH production. TSH stimulates thyroid cell production and hypertrophy, also stimulate the thyroid gland to synthesize and secrete T3 and T4. Quantification of TSH is significant to differentiate primary (thyroid) from secondary (pituitary) and tertiary (hypothalamus) hypothyroidism. In primary hypothyroidism, TSH levels are significantly elevated, while in secondary and tertiary hypothyroidism, TSH levels are low.

- TSH levels During Pregnancy :**
- First Trimester : 0.1 to 2.5 µIU/mL
 - Second Trimester : 0.2 to 3.0 µIU/mL
 - Third trimester : 0.3 to 3.0 µIU/mL

Reference : Carl A.Burtis,Edward R.Ashwood,David E.Brunis. Tietz Textbook of Clinical Chemistry and Molecular Diagnostics. 5th Edition. Philadelphia: WB Saunders,2012:2170

----- End Of Report -----

This is an electronically authenticator report. Test done from collected sample.

Printed On: 08-Mar-2024 13:15

Mitesh
Dr Mitesh Rathwa
 MD PATHOLOGY
 Reg No: G 24196
 LLP Identification Number: AAN-8932
 Page 1 of 1

We are open 24 x 7 & 365 days



Patient Name : Christ Deepmala Kujur	Sample No. : 20240313939
Patient ID : 20240308669	
Age / Sex : 34y/Female	Visit No. : OPD20240327649
Consultant : DR SAURABH JAIN	Call. Date : 08/03/2024 09:54
Ward : -	S. Coll. Date : 08/03/2024 10:09
	Report Date : 08/03/2024 16:55

Urine R/M

Investigation	Result	Normal Value
Quantity - :	20 ml	
Colour - :	Pale Yellow	
Reaction (pH) :	6.0	4.6-8.0
Turbidity :	Clear	
Deposit :	Absent	Absent
Sp.Gravity :	1.010	1.005-1.010
Protein :	Absent	Absent
Glucose :	Absent	Absent
Bile Salts :	Absent	Absent
Bile pigments :	Absent	Absent
Ketones :	Absent	Absent
Urobilinogen :	Absent	
Blood :	Absent	Absent
Pus Cells :	0-1 /hpf	0-5/hpf
Red Blood Cells :	0-1 /hpf	Absent
Epithelial Cells :	4-6 /hpf	

Dr.Mehul Desai
M.B.D.C.P
Reg.No.G-9521



Examination by Physician

Name: CHRIST KUJUR

Reg. No: 20240308669

Age/ Sex: 34/FEMALE

DOI: 08/03/2024

Physical Examination

Height: 153 cm Weight: 62 kg BMI: 26.48
Temperature: N Pulse: 96 BP: 114/102
SBP - 98

Chief Complaints:

NO complaints

Past History:

NAD

Examination:

General Examination:

NAD

Systemic Examination:

NAD

Investigation:

RBS _____

ECG _____

Others _____

Advice: - FFD / ADD / daily exercise

- T. thyronorm (25) 1-0-0 x 3 months





Examination by Ophthalmologist

Name: CHRIST KUJUR

Reg. No: 20240308669

Age/ Sex: 34/FEMALE

DOE: 08/03/2024

clo DV x (BE)

Medical History:

Nil

Examination of Eye: Right LEFT

External Examination

Anti seg Examination:

Schiot Tonometry IOP:

Fundus:

Without Glass Distant Vision:

Near Vision:

With Glass

Distant Vision:

6/9

6/9

Near Vision:

N6

N6

Colour Vision (With Ishihara Chart):

correct

Impression:

Class case

Advice:

Signature





Patient ID : 20240308669
Age / Sex : 34y / F
Patient Name : CHRIST DEEPMALA KUJUR
Dr. Name : DR SAURABH JAIN
Referred By : self
City/Village : -
Class : Contract
PAN Card : AAQCS5566G

Visit No. : OPD20240327649(OPD)
Bill No. : OPD20240327649
Bill Date : N/A
Speciality : INTERNAL MEDICINE
Company Name : Mediwheel Health Check Up
GSTIN : 24AAQCS5566G2ZW -
SAC : 999312 "Medical Service covered under healthcare service"
Mobile No. : 7979745165

Expense Details	Qty	Rate	Gross Amount	Waive	Net Amount
Visit Charge					
08/03/2024 Physician First Consultation OPD	1.0	0.0	0.00	0.0	0.00
Ophthalmologist First Consultation OPD	1.0	0.0	0.00	0.0	0.00
Visit Charge (Subtotal)			0.0	0.0	0.00
PATHOLOGY					
08/03/2024 CBC, ESR	1.0			0.0	
Urine R/M	1.0			0.0	
STOOL EXAMINATION	1.0			0.0	
Blood Group	1.0			0.0	
FBS & PPBS	1.0			0.0	
TFT (Thyroid Function Test)	1.0			0.0	
RENAL FUNCTION TEST	1.0			0.0	
LFT (Liver Function Test)	1.0			0.0	
Lipid Profile	1.0			0.0	
HBA1C	1.0			0.0	
MediWheel Full Body Health Check-Up(Female Below 40)	1.0	2000.0	2000.00	0.0	2000.00
PATHOLOGY (Subtotal)			2000.0	0.0	2000.00
Radiology					
08/03/2024 X-RAY CHEST PA	1.0			0.0	
USG WHOLE ABDOMEN SCREENING	1.0			0.0	
X-RAY CHEST PA	1.0	0.0	0.00	0.0	0.00
USG WHOLE ABDOMEN SCREENING	1.0	0.0	0.00	0.0	0.00
Radiology (Subtotal)			0.0	0.0	0.00
Non Invasive Cardiology					
08/03/2024 ECG Charge(OPD Base)	1.0	0.0	0.00	0.0	0.00
ECHO COLOUR DOPPLER SCREENING	1.0	0.0	0.00	0.0	0.00
Non Invasive Cardiology (Subtotal)			0.0	0.0	0.00
Total Bill Amount					2000.00
Net payable amount					2000.00
Bill Outstanding					2000.00

Received With Thanks From CHRIST DEEPMALA KUJUR of Rs 0.0 /-
(Rs Zero Only)



भारत सरकार
 Government of India
 



Issue Date: 16/01/2012



श्रीमती दीपमाला कुजुर
 Christ Deepmala Kujur
 जन्म तिथि/DOB: 26/10/1990
 महिला/ FEMALE

6938 1953 4738

VID : 9174 6841 6196 8003

भारतीय विशिष्ट पहचान प्राधिकरण
 Unique Identification Authority of India
 

Download Date: 10/05/2022

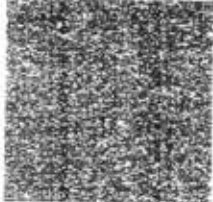

पता: सुदर्शन सुधीर कुजुर, हाउस न-198/ए-9, हंस
 मार्ग, कंके रोड, रांची, जमि, रांची,
 झारखण्ड - 834008

Address:
 C/O: Sudarshan Sudhir Kujur, House No-
 198/A-9, Hans Marg, Kanke Road, Ranchi,
 Jharkhand - 834008