



<b>Name</b> : Mrs. Dolli Baruah <b>Age/Gender</b> : 49 Y / Female <b>Consultant</b> : DR. Gopalswamy G <b>Lab No</b> : 200087143 <b>Sample Requested At</b> : 10/02/2024 08:17:58 <b>Sample Collected At</b> : 10/02/2024 08:31:25 <b>Sample Received At</b> : 10/02/2024 09:45:04 <b>Reported At</b> : 10/02/2024 12:58:40 <b>Authorized At</b> : 10/02/2024 13:07:11	<b>UHID</b> : 910088186  <b>Encounter No</b> : OP912402104053  <b>Address</b> : FLAT C5 BRINDAVAN THE GROVE APARTMENTS
--	--

## HEMATOLOGY

Parameter	Result	Units	Biological Reference Range	Methodology
<b>Blood Group &amp; Rh</b> (Sample : EDTA WHOLE BLOOD)	O Positive			Column Agglutination Technology
<b>Complete Blood Count (CBC)</b> (Sample : EDTA WHOLE BLOOD)				
Haemoglobin	12.3	gm%	12-15	Colorimetry
Haematocrit (PCV)	37.8	%	36 - 46	Calculated Parameter
Total WBC Count	5900	cells/cumm	4000 - 10000	FLOWCYTOMETRY
Platelet Count	200	thous/cumm	150 - 410	IMPEDANCE METHOD
ESR	12	mm/hr	0 - 20	Photometrical capillary
Total RBC Count	4.03	mill/cumm	3.8 - 4.8	IMPEDANCE METHOD
MCV	93.9	fl	83 -101	Calculated Parameter
MCH	30.4	pg	27 - 32	Calculated Parameter
MCHC	32.5	%	31.5 -34.5	Calculated Parameter
<b>Differential Count</b>				
Polymorphs	58	%	40 - 80	FLOWCYTOMETRY
Lymphocytes	35	%	20 - 40	FLOWCYTOMETRY
Eosinophils	02	%	1 - 6	FLOWCYTOMETRY
Monocytes	05	%	02-10	FLOWCYTOMETRY
Basophils	00	%	0 - 2	FLOWCYTOMETRY

\*\*\* End Of Report \*\*\*

Seen By Doctor

Verified By  
**ANITHA S**

*Dineshi*  
Authorized By  
**DR DINESI S**  
Clinical Pathologist

**A Unit of PRASHANTH FERTILITY RESEARCH CENTRE PVT. LTD.**

No. 36 & 36A, Velachery Main Road, Velachery, Chennai - 600 042. ☎ +91 93 8099 8099

☎ +91 44 4680 5544 / 2243 9494    📧 info@prashanthhospitals.org    🌐 www.prashanthhospitals.org



**Name** : Mrs. Dolli Baruah  
**Age/Gender** : 49 Y / Female  
**Consultant** : DR. Gopaldaswamy G  
**Lab No** : 100109957  
**Sample Requested At** : 10/02/2024 08:17:58  
**Sample Collected At** : 10/02/2024 11:07:47  
**Sample Received At** : 10/02/2024 12:12:10  
**Reported At** : 10/02/2024 14:21:18  
**Authorized At** : 10/02/2024 16:34:18

**UHID** : 910088186



**Encounter No** : OP912402104053



**Address** : FLAT C5 BRINDAVAN  
THE GROVE  
APARTMENTS

## BIOCHEMISTRY

Parameter	Result	Units	Biological Reference Range	Methodology
<b>Plasma Glucose (F)</b> (Sample : Plasma-F)	94	mg/dl	74 - 109	UV/Hexokinase
<b>Plasma Glucose (2 Hrs. PP)</b> (Sample : Plasma-2PP)	95	mg/dl	<140	UV/Hexokinase
<b>Creatinine(serum)</b> (Sample : Serum)	0.9	mg/dl	0.5 - 0.9	Kinetic/Alkaline Picric acid
<b>Uric Acid(serum)</b> (Sample : all)	4.4	mg/dl	2.4 - 5.7	Enzymatic Colorimetric / Uricase
<b>Lipid Profile</b> (Sample : Serum)				
Total Cholesterol	211	mg/dl	Desirable level : < 200 Borderline high : 200 - 239 High : > 240	Enzymatic Colorimetric assay/CHOD-POD
Triglycerides	146	mgs/dl	< 150	Enzymatic Colorimetric assay(GPO)
HDL Cholesterol (Direct)	54	mg/dl	45 - 65	Homogeneous enzymatic colometric assay
LDL (Direct)	147	mg/dl	Adult levels Optimal: < 100 Above optimal :100 - 129 Borderline high : 130 - 159 High:160 - 189 Very high :>=190	Homogeneous enzymatic colometric assay
VLDL	29	mgs/dl	< 35	
Total HDL Ratio	3.9		3.5 - 5.5	CALCULATED
<b>Liver Function Tests ( LFT )</b> (Sample : Serum)				
Bilirubin Total	0.8	mg/dl	0.5 - 1.2	Colorimetric assay /Diazo

**A Unit of PRASHANTH FERTILITY RESEARCH CENTRE PVT. LTD.**

No. 36 & 36A, Velachery Main Road, Velachery, Chennai - 600 042. ☎ +91 93 8099 8099

☎ +91 44 4680 5544 / 2243 9494 ☎ info@prashanthhospitals.org 🌐 www.prashanthhospitals.org



**Name** : Mrs. Dolli Baruah  
**Age/Gender** : 49 Y / Female  
**Consultant** : DR. Gopaldaswamy G.  
**Lab No** : 100109957  
**Sample Requested At** : 10/02/2024 08:17:58  
**Sample Collected At** : 10/02/2024 11:07:47  
**Sample Received At** : 10/02/2024 12:12:10  
**Reported At** : 10/02/2024 14:21:18  
**Authorized At** : 10/02/2024 16:34:18

**UHID** : 910088186



**Encounter No** : OP912402104053



**Address** : FLAT C5 BRINDAVAN  
THE GROVE  
APARTMENTS

## BIOCHEMISTRY

Parameter	Result	Units	Biological Reference Range	Methodology
Bilirubin Direct	0.2	mg/dl	0.0 - 0.3	Colorimetric assay /Diazo
Bilirubin Indirect	0.6		0.0 - 0.7	CALCULATED
SGOT (AST)	20	IU/L	upto 32	UV without P5P
SGPT (ALT)	19	IU/L	upto 33	UV/IFCC
GGTP	06	U/L	upto 50	Enzymatic Colorimetric assay/IFCC
Alkaline Phosphatase(serum)	74	U/L	35 - 104	Colorimetric assay/AMP
Total Proteins(serum)	6.9	g/dl	6.6 - 8.7	Colorimetric assay
Albumin(serum)	4.4	g/dl	3.5 - 5.2	Colorimetric assay/BCG
Globulin(serum)	2.5		2.8 - 5.3	CALCULATED
A/G Ratio	1.8		1 - 2	
<b>BUN(Blood Urea Nitrogen)</b>				
(Sample : Serum)				
Blood Urea	17	mg/dl	17-49	Kinetic/Urease
BUN(Blood Urea Nitrogen)	08	mg/dl	06 - 24	
<b>HbA1c</b>				
(Sample : EDTA WHOLE BLOOD)				
HbA1c	5.3	%	Non Diabetic : <6.0 Good Control : 6.0 - 7.0 Fair Control : 7.0 - 8.0 Poor Control : >8.0	
Estimated average glucose (eAG)	105	mg/dl	90 - 120 : Excellent control 121 - 150 : Good control 151 - 180 : Average control 181 - 210 : Action Suggested >211 : Panic value	

\*\*\* End Of Report \*\*\*

**A Unit of PRASHANTH FERTILITY RESEARCH CENTRE PVT. LTD.**

No. 36 & 36A, Velachery Main Road, Velachery, Chennai - 600 042. ☎ +91 93 8099 8099

☎ +91 44 4680 5544 / 2243 9494 📧 info@prashanthhospitals.org 🌐 www.prashanthhospitals.org



Name : Mrs. Dollu Baruah  
Age/Gender : 49 Y / Female  
Consultant : DR. Gopaldaswamy G  
Lab No : 100109957  
Sample Requested At : 10/02/2024 08:17:58  
Sample Collected At : 10/02/2024 11:07:47  
Sample Received At : 10/02/2024 12:12:10  
Reported At : 10/02/2024 14:21:18  
Authorized At : 10/02/2024 16:34:18

UHID : 910088186



Encounter No : OP912402104053



Address : FLAT C5 BRINDAVAN  
THE GROVE  
APARTMENTS

## BIOCHEMISTRY

Parameter	Result	Units	Biological Reference	Methodology
-----------	--------	-------	----------------------	-------------

Range

Seen By Doctor

Verified By  
**P.SUGANYA**

Authorized By  
**DR BALAKRISHNAN R MD**  
Consultant biochemistry



# PRASHANTH HOSPITALS

<b>Name</b> : Mrs. Dolli Baruah	<b>UHID</b> : 910088186 
<b>Age/Gender</b> : 49 Y / Female	<b>Encounter No</b> : OP912402104053 
<b>Consultant</b> : DR. Gopaldaswamy G	
<b>Lab No</b> : 7000051667	<b>Address</b> : FLAT C5 BRINDAVAN THE GROVE APARTMENTS
<b>Sample Requested At</b> : 10/02/2024 08:17:58	
<b>Sample Collected At</b> : 10/02/2024 08:31:25	
<b>Sample Received At</b> : 10/02/2024 09:45:04	
<b>Reported At</b> : 10/02/2024 10:47:29	
<b>Authorized At</b> : 10/02/2024 11:59:07	

## IMMUNOLOGY

Parameter	Results	Units	Biological Reference Range	Methodology
FreeT3	2.52	pg/ml	1.8 - 4.2	ECLIA
Sample :Serum				
FreeT4	1.14	ng/dl	0.8 - 2.2	ECLIA
Sample :Serum				
TSH	3.00	uIU/ml	0.4 - 7.0	ECLIA
Sample :Serum				

\*\*\* End Of Report \*\*\*

Verified By  
DHARANI C

Seen By Doctor

DR BALAKRISHNAN R MD  
Consultant biochemistry

A Unit of PRASHANTH FERTILITY RESEARCH CENTRE PVT. LTD.

No. 36 & 36A, Velachery Main Road, Velachery, Chennai - 600 042. ☎ +91 93 8099 8099

☎ +91 44 4680 5544 / 2243 9494 📧 info@prashanthhospitals.org 🌐 www.prashanthhospitals.org



**Name** : Mrs. Dolli Baruah  
**Age/Gender** : 49 Y / Female  
**Consultant** : DR. Gopaldaswamy G  
**Lab No** : 300033278  
**Sample Requested At** : 10/02/2024 08:17:58  
**Sample Collected At** : 10/02/2024 08:31:25  
**Sample Received At** : 10/02/2024 09:45:04  
**Reported At** : 10/02/2024 14:04:26  
**Authorized At** : 10/02/2024 17:22:57

**UHID** : 910088186



**Encounter No** : OP912402104053



**Address** : FLAT C5 BRINDAVAN  
 THE GROVE  
 ORIENTAL ESTATES

## CLINICAL PATHOLOGY

Parameter	Result	Units	Biological Reference Range	Methodology
<b>Urine Glucose (F)</b> (Sample : Urine)	Nil			
<b>Urine Glucose (PP)</b> (Sample : Urine)	Nil			
<b>Urine Routine</b> (Sample : Urine)				
colour	Straw yellow		Pale Yellow	
pH	6.0		5.0-9.0	
Sp.Gravity	1.005		1.005-1.030	
Protein	Nil		Negative	strip (protein-error principle)
Glucose	Nil		Negative	strip (GOD-POD Method)
Leucocytes	Nil		Negative	strip (Hydrolysis)
Nitrite	Nil		Negative	
Blood	Nil		Negative	strip (Peroxidase-like Action)
Ketone	Absent		Absent	strip (Alkaline Reaction)
Bilirubin	Nil		Negative	Strip ( Couplinc with Diazonium Salt)
Urobilinogen	Normal		Normal	Strip ( Diazonium Salt Reaction)
Pus Cells	2 - 3	/hpf	1-3	
Epithelial cells	2 - 4	/hpf	1-5	
RBCs	Nil	/hpf	Absent	
Casts	Nil	/hpf	Absent	
Crystals	Nil		Absent	

\*\*\* End Of Report \*\*\*

**A Unit of PRASHANTH FERTILITY RESEARCH CENTRE PVT. LTD.**

No. 36 & 36A, Velachery Main Road, Velachery, Chennai - 600 042. ☎ +91 93 8099 8099

☎ +91 44 4680 5544 / 2243 9494    📧 info@prashanthhospitals.org    🌐 www.prashanthhospitals.org



<b>Name</b> : Mrs. Dolli Baruah	<b>UHID</b> : 910088186 
<b>Age/Gender</b> : 49 Y / Female	
<b>Consultant</b> : DR. Gopaldaswamy G	<b>Encounter No</b> : OP912402104053 
<b>Lab No</b> : 300033278	
<b>Sample Requested At</b> : 10/02/2024 08:17:58	<b>Address</b> : FLAT C5 BRINDAVAN THE GROVE CHENNAI
<b>Sample Collected At</b> : 10/02/2024 08:31:25	
<b>Sample Received At</b> : 10/02/2024 09:45:04	
<b>Reported At</b> : 10/02/2024 14:04:26	
<b>Authorized At</b> : 10/02/2024 17:22:57	

### CLINICAL PATHOLOGY

Parameter	Result	Units	Biological Reference Range	Methodology
-----------	--------	-------	----------------------------	-------------

*Dineshi*

Seen By Doctor

Verified By  
**VINITHA SELVAM**

Authorized By  
**DR DINESHI S**  
Clinical Pathologist

ID: 910068186  
Name: MRS. DOLU BARUAH  
Age: 49 Years  
Gender: Female  
Race:

2024-02-10 09:28:31 AM

Vent. Rate 75 bpm  
PR Interval 132 ms  
QRS Duration 84 ms  
QT/QTc Interval 374/400 ms  
P/QRS/T Axes 53/63/33 deg  
QTc/QTdms

Sinus rhythm  
Normal ECG

Unconfirmed Diagnosis

*SR*  
*(P) ar*  
*B*

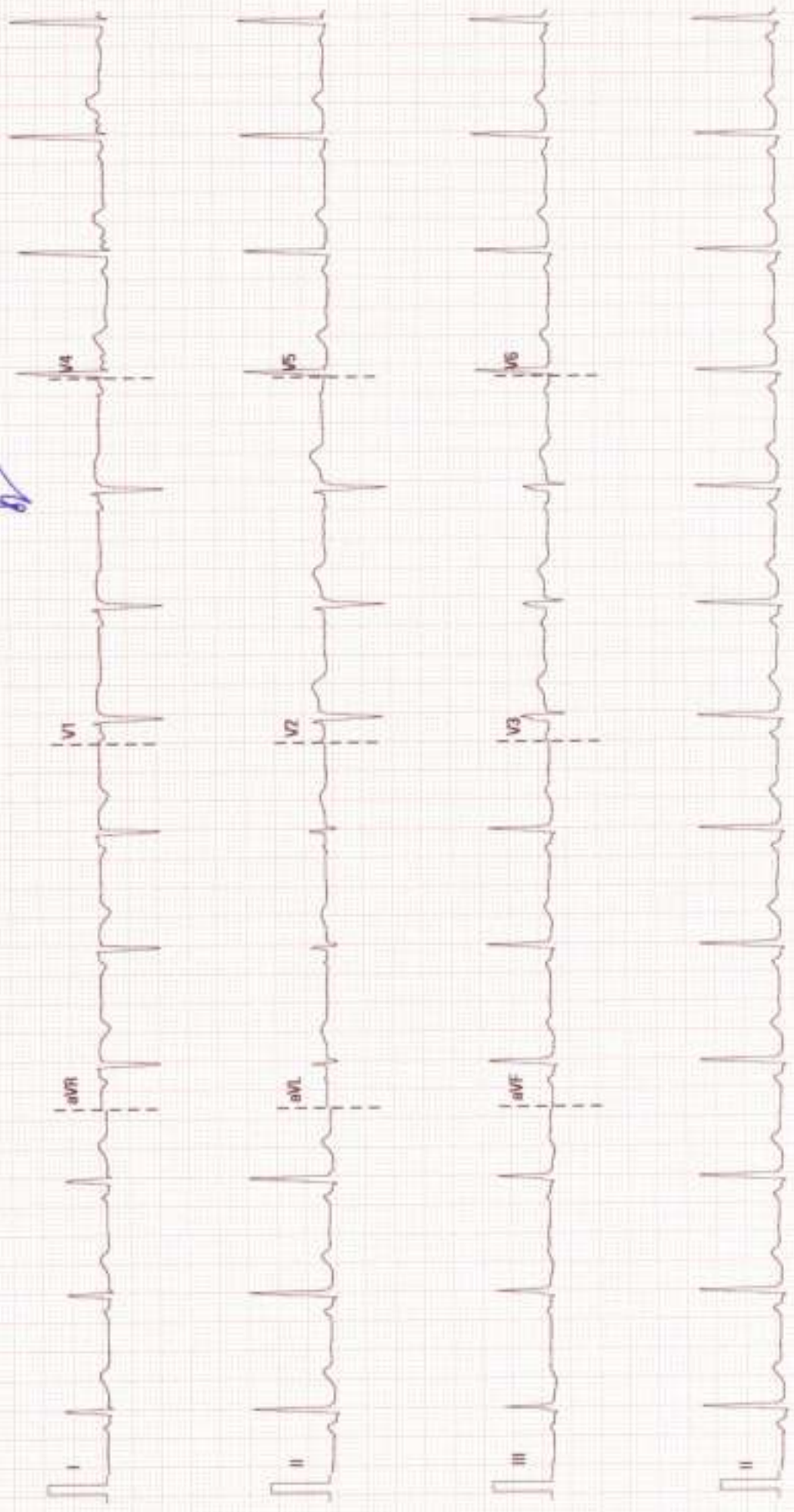





# PRASHANTH HOSPITALS

NAME : MRS.DOLLI BARUAH  
OP NO : 912402104053  
AGE/SEX : 49 Y/Female  
CONSULTANT : .

UHID : 910088186  
LAB ID : 9121183546  
Request Date : 10/02/2024 08:17:58  
Report Date : 10/02/2024

## DEPARTMENT OF CARDIOLOGY

INVESTIGATION : 2D ECHO/TMT

### LV MEASUREMENTS

AO	25 mm	IVS d/s	07/12 mm
LA	33 mm	LVPW d/s	07/08 mm
LVID (ED)	41 mm	EF	69 %
LVID (ES)	25 mm	FS	38 %

### MORPHOLOGICAL DATA

MITRAL VALVE :

AML : NORMAL  
PML : NORMAL  
CHORDAE : NORMAL  
AORTIC VALVE : NORMAL  
TRICUSPID VALVE : NORMAL  
PULMONARY VALVE : NORMAL  
ATRIA : NORMAL  
RIGHT VENTRICLE : NORMAL FUNCTION ( TAPSE : 2.1 cm )  
THROMBOSIS : NIL  
INTER ATRIAL SEPTUM : INTACT  
INTER VENTRICULAR SEPTUM : INTACT  
AORTA : NORMAL  
PULMONARY ARTERY : NORMAL  
PERICARDIUM:- : NORMAL

### DOPPLER DATA :

NORMAL E/A RATIO AT MITRAL INFLOW  
MITRAL VALVE : TRIVIAL MR, E : 114 cm/s A : 96 cm/s  
E/E' : 15.2 cm/s S' : 6.2 cm/s  
AORTIC VALVE : NO AR , NO AS, VEL: 130 cm/s  
PULMONARY VALVE : NO PR, NO PS, VEL : 96 cm/s  
TRICUSPID VALVE : MILD TR / NO PAH / TRPG : 24 mmHg

**A Unit of PRASHANTH FERTILITY RESEARCH CENTRE PVT. LTD.**

No. 36 & 36A, Velachery Main Road, Velachery, Chennai - 600 042. ☎ +91 93 8099 8099

☎ +91 44 4680 5544 / 2243 9494 ☎ info@prashanthhospitals.org 🌐 www.prashanthhospitals.org



**IMPRESSION:**

- \* NO REGIONAL WALL MOTION ABNORMALITY
- \* NORMAL LV DIMENSIONS WITH NORMAL LV SYSTOLIC & DIASTOLIC FUNCTION (LVEF : 69 %)
- \* TRICUSPID REGURGITATION (MILD)
- \* NO PULMONARY ARTERIAL HYPERTENSION
- \* NORMAL RIGHT VENTRICLE FUNCTION (TAPSE: 2.1 cm )
- \* NO PERICARDIAL EFFUSION
- \* NO EVIDENCE OF CLOT OR VEGETATION

DONE BY : KARTHIKA.V  
ECHO TECHNOLOGIST

DR.K.DHAMODARAN.,MD.,DM.,FNB.,FESC.,FSCAI  
Sr. CONSULTANT INTERVENTIONAL CARDIOLOGIST

DR.M.KATHIRESAN.,MD.,DM.,FNB.,FESC.,FSCAI  
Sr. CONSULTANT INTERVENTIONAL CARDIOLOGIST

DR.SIVAKUMAR.,MD.,DNB.,FNB  
Sr. CONSULTANT INTERVENTIONAL CARDIOLOGIST

DR.D.SHANMUGA SUNDARAM,MD.,DNB (Cardio)  
Sr. CONSULTANT INTERVENTIONAL CARDIOLOGIST  
(DK HEART CARE TEAM)



Patient Name	Mrs. Dolli Baruah	Age / Sex	49 Y/F
Patient ID	910088186	Visit No.	1
Ref. By	Dr. Gopaldaswamy.G	Visit Date	10.02.2024

## USG ABDOMEN AND PELVIS

### Upper Abdomen:

Liver normal in size measures (11.9 cm) and filled with homogeneous parenchymal echoes. **A simple cyst measuring 1.1 x 0.6 cm is seen in the right lobe of liver.**  
No dilatation of intrahepatic biliary radicals seen.  
Gall bladder : is partially filled. No intraluminal echoes.  
Common duct appeared normal. No calculi seen.  
Portal vein and Pancreas appeared normal.  
Spleen measures 8.7 cm and appears normal.

### Kidneys:

RT. Kidney measures 8.9 x 3.6 cm. Cortex appears normal  
Cortico medullary differentiation is maintained.  
Pelvicalyceal system is not dilated. No calculus is seen.  
Right ureter is not dilated.

LT. Kidney measures 9.6 x 5.2 cm. Cortex appears normal  
Cortico medullary differentiation is maintained.  
Pelvicalyceal system is not dilated. No calculus is seen.  
Left ureter is not dilated.

### Bladder:

Is normal in contour. No intra luminal echoes are seen. No calculus or diverticulum is seen.

### Uterus:

Uterus measures 7.3 x 4.3 x 4.5 cm. Anteverted.  
Shows homogenous myometrial echoes. No focal lesion.  
Endometrium measures 7 mm. Cavity appears normal.  
**Cervix: Nabothian cyst is seen in the cervix.**



# PRASHANTH HOSPITALS

Patient Name	Mrs. Dolli Baruah	Age / Sex	49 Y/F
Patient ID	910088186	Visit No.	1
Ref. By	Dr. Gopaldaswamy.G	Visit Date	10.02.2024

### Ovaries:

Right ovary measures 2.3 x 2.0 cm.

Left ovary measures 3.0 x 1.9 cm.

Appear normal in size and echotexture.

P.O.D: No free fluid in POD. No adnexal mass lesion noted.

### Retroperitoneum:

Aorta and IVC appears normal. No obvious para aortic lymphadenopathy.

No free fluid in peritoneal cavity. Pleural spaces appeared normal.

### Impression:

- Simple hepatic cyst

Dr. Narmadha, DMRD  
Consultant Radiologist  
Reg no : 93293

Note: This investigation has its own limitation. Hence sonographic findings should be correlated with clinical features and with further investigations. Not for medico legal purpose.

**A Unit of PRASHANTH FERTILITY RESEARCH CENTRE PVT. LTD.**

No. 36 & 36A, Velachery Main Road, Velachery, Chennai - 600 042. ☎ +91 93 8099 8099

☎ +91 44 4680 5544 / 2243 9494 ☎ info@prashanthhospitals.org 🌐 www.prashanthhospitals.org







Patient Name	Mrs. Dolli Baruah	Age / Sex	49 Y/F
Patient ID	910088186	Visit No.	1
Ref. By	Dr. Gopaldaswamy.G	Visit Date	10.02.2024

## DEPARTMENT OF RADIOLOGY (X-RAY)

### INVESTIGATION: MAMMOGRAM

Craniocaudal and medio-lateral oblique view were obtained followed by ultrasound screening

**Clinical History:** Screening for breast disease

### BOTH BREASTS:

Both breast show fibroglandular architectural pattern (Composition B), they appeared within normal limits. The nipple and retroareolar region are normal.

Skin and subcutaneous fat are within normal limits.

Retromammary planes including the pectoral fascia are normal.

BOTH AXILLAE show no significant abnormality.

**USG SCREENING:** Shows no significant abnormality.

### IMPRESSION:

- > BIRADS - I
- > NO MAMMOGRAPHIC EVIDENCE OF MALIGNANCY

Dr. Narmadha, DMRD  
Consultant Radiologist  
Reg no : 93293

**Note:** This investigation has its own limitation. Hence sonographic findings should be correlated with clinical features and with further investigations. Not for medico legal purpose.







## EYE CHECK-UP REPORT

NAME : MRS. Doll. Baduah

DATE : 10/2/24

AGE/SEX : 49/F

UHID NUM : 910088186

Chief complaints : Regular eye check up

Past history : —

Systemic Diseases : —

### DISTANCE VISION :

WITH OUT GLASS : 6/60<sup>4</sup>, N12      6/60<sup>4</sup>, N12

WITH GLASS : —      —

COLOR VISION : NORMAL / ABNORMAL

### GLASS PRESCRIPTION :

EYE	SPH	CYL	AXIS	V/A	SPH	CYL	AXIS	V/A
DISTANCE	— 0.50	—	—	6/6	— 0.50	—	—	6/6
ADD	+ 1.75	—	—	N6	+ 1.75	—	—	N6

ANTERIOR SEGMENT :

CORNEA & LENS : BE WNL

REMARK : CONTINUE WITH SAME GLASSE

ROUTINE CHECK UP AFTER 6/12 MONTH ✓

FUNDUSCOPY ONCE A YEAR

  
OPTOMETRIST