



प्रति,

सम्बन्धित,
Mediwheel (Arcofemi Healthcare Limited)
हेल्पलाइन नंबर: 011-41195959

सहोदय/ सहोदया,

विषय: बैंक ऑफ़ बड़ोदा के कर्मचारियों के लिए वार्षिक स्वास्थ्य जांच।

हम आपको सूचित करना चाहते हैं कि हमारे कर्मचारी की पत्नी/पति जिनके विवरण निम्नानुसार हैं हमारे कारर के अनुसार आपके द्वारा उपलब्ध कराई गई फ़ैमिली वार्षिक स्वास्थ्य जांच सुविधा का लाभ लेना चाहते हैं।

स्वास्थ्य जांच लाभार्थी के विवरण	
नाम	RENU KUMARI
जन्म की तारीख	30-03-1980
कर्मचारी की पत्नी/पति के स्वास्थ्य जांच की प्रस्तावित तारीख	08-09-2023
युक्तिंग संदर्भ नं.	23S1764511000686565
पत्नी/पति के विवरण	
कर्मचारी का नाम	MR. PRAKASH AMAN
कर्मचारी की क.कु.संख्या	176451
कर्मचारी का पद	SINGLE WINDOW OPERATOR A
कर्मचारी के कार्य का स्थान	CHITABARAGAON
कर्मचारी के जन्म की तारीख	16-08-1982

यह अनुमोदन/ संस्तुति पत्र तभी वैध माना जाएगा जब इसे बैंक ऑफ़ बड़ोदा के कर्मचारी आईडी कार्ड की प्रति के साथ प्रस्तुत किया जाएगा। यह अनुमोदन पत्र दिनांक 05-09-2023 से 31-03-2024 तक मान्य है। इस पत्र के साथ किए जाने वाले फिक्स्ड जांच की सूची अनुलग्नक के रूप में दी गई है। कृपया नोट करें कि उक्त स्वास्थ्य जांच हमारी टाई-अप व्यवस्था के अनुसार फ़ैमिली सुविधा है। हम अनुरोध करते हैं कि आप हमारे कर्मचारी के पत्नी/पति की स्वास्थ्य जांच संबंधी आवश्यकताओं पर उचित कार्रवाई करें तथा इस संबंध में अपनी सर्वोच्च प्राथमिकता तथा सर्वोत्तम संसाधन उपलब्ध कराएं। उपर्युक्त मारपी में दी गई कर्मचारी कूट संख्या एवं युक्तिंग संदर्भ संख्या का उल्लेख अनिवार्य रूप से इमार्केशन में किया जाना चाहिए।

हम इस संबंध में आपके सहयोग की अपेक्षा करते हैं।

भवदीय,

हस्ताक्षर-

(मुख्य महाप्रबंधक)

मानव संसाधन प्रबंधन विभाग

बैंक ऑफ़ बड़ोदा

(नोट: यह कंप्यूटर द्वारा जनरेट किया गया पत्र है। हस्ताक्षर की आवश्यकता नहीं है। कृपया किसी भी स्थीकरण के लिए Mediwheel (Arcofemi Healthcare Limited) से संपर्क करें।)

162
74

113

Renu 2023
www.medw
162
74
113
421 F

ID: 283

Renu Kumari

Female 42 Years

25-02-2024 10:44:16 AM

HR : 57 bpm

P : 98 ms

PR : 173 ms

QRS : 85 ms

QT/QTc : 405/395 ms

PQRST : 53/77/46

RV5/SV1 : 1.26/0.383 mV

Diagnosis Information:

Sinus Bradycardia with Sinus Arrhythmia

Ref-Phys:
 Report Confirmed by:

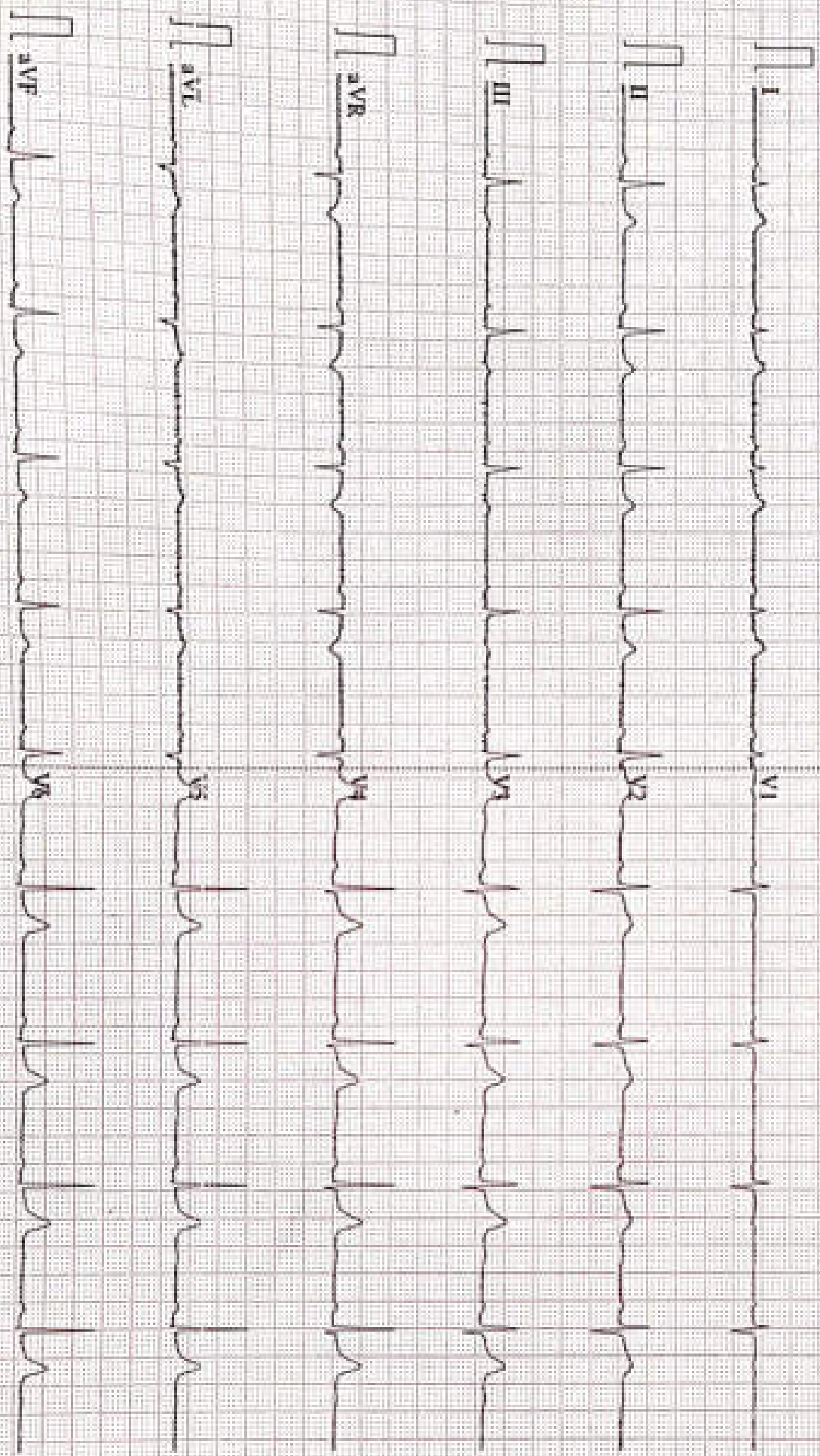

1000Hz AF 50 25mm/s 10mm/mV 25506 57

V2.2 SINOPE V181 DAIGNOSTIC



Name :- Mrs. Renu Kumari
Refd by :- BOB.

Age/Sex:- 42Yrs/F
Date :-25/02/2024

Thanks for referral.

REPORT OF USG OF WHOLE ABDOMEN

- Liver** :- Normal in size (13.5cm) with slightly raised echotexture. No focal or diffuse lesion is seen. IHBR are not dilated. PV is normal in course and calibre with echofree lumen.
- G. Bladder** :- It is normal in shape, size & position. It is echofree & shows no evidence of calculus, mass or sludge.
- CBD** :- It is normal in calibre & is echofree.
- Pancreas** :- Normal in shape, size & echotexture. No evidence of parenchymal / ductal calcification is seen. No definite peripancreatic collection is seen.
- Spleen** :- Normal in size (9.9 cm) with normal echotexture. No focal lesion is seen. No evidence of varices is noticed.
- Kidneys** :- Both kidneys are normal in shape, size & position. Sinus as well as cortical echoes are normal. No evidence of calculus, space occupying lesion or hydronephrosis is seen.
Right Kidney measures 10.1 cm and Left Kidney measures 10.5cm.
- Ureters** :- Ureters are normal.
- U. Bladder** :- It is echofree. No evidence of calculus, mass or diverticulum is seen.
- Uterus** :- Enlarged in size (9.1cm x 4.7cm) and anteverted in position with normal myometrial echotexture and endometrial thickness. ET-8.1mm
- Ovaries** :- Both ovaries show normal echotexture and follicular pattern. Right ovary measures 2.4cm x 1.7cm and Left ovary measures 2.5cm x 2.0cm.
No pelvic (POD) collection is seen.
- Others** :- No ascites or abdominal adenopathy is seen.
No free subphrenic / basal pleural space collection is seen.

IMPRESSION:- *Mild Fatty Liver.*
A/V Bulky Uterus.
Otherwise Normal Scan of Abdomen.

Dr. Arun Kumar
MBBS, DSTRD (Radio-Diagnosis)
Consultant Radiologist

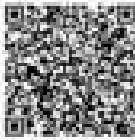

SPECIALTY LABORATORY LIMITED

Lab Facility : Unipath House, Besides Sahjanand College, Opp. Kamdhenu Complex, Panjarapole, Ambawadi, Ahmedabad-380015 Gujarat
Phone: +91 79 49006000 | WhatsApp: 8358005700 | Email: info@unipath.in | Website: www.unipath.in
Regd. Of ce : 5th Floor, Doctor House, Nr. Parimal Garden, Ahmedabad-380006 Gujarat
CIN: U85195GJ2009PLC057059



40204100417

TEST REPORT

Reg.No	: 40204100417	Reg.Date	: 26-Feb-2024 13:05	Collection	: 26-Feb-2024 13:06
Name	: RENU KUMARI	Received	: 26-Feb-2024 13:06	Report	: 26-Feb-2024 14:12
Age	: 41 Years	Sex	: Female	Dispatch	: 26-Feb-2024 14:32
Referred By	: AARDGYAM DIAGNOSTICS @ PATNA	Status	: Final	Location	: 41 - PATNA
Referral Dr	: □				

Test Name	Results	Units	Bio. Ref. Interval
THYROID FUNCTION TEST			
T3 (triiodothyronine), Total <small>CHEM</small>	1.05	ng/mL	0.70 - 2.04
T4 (Thyroxine), Total <small>CHEM</small>	9.99	µg/dL	5.5 - 11.0
TSH (Thyroid stimulating hormone) <small>CHEM</small>	1.368	µIU/mL	0.35 - 4.94

Sample Type: Serum

Comments:

Thyroid stimulating hormone (TSH) is synthesized and secreted by the anterior pituitary in response to a negative feedback mechanism involving concentrations of FT3 (free T3) and FT4 (free T4). Additionally, the hypothalamic tripeptide, thyrotropin-releasing hormone (TRH), directly stimulates TSH production. TSH stimulates thyroid cell production and hypertrophy, also stimulates the thyroid gland to synthesize and secrete T3 and T4. Quantification of TSH is significant to differentiate primary (thyroid) from secondary (pituitary) and tertiary (hypothalamic) hypothyroidism. In primary hypothyroidism, TSH levels are significantly elevated, while in secondary and tertiary hypothyroidism, TSH levels are low.

TSH levels During Pregnancy :

- First Trimester : 0.1 to 2.5 µIU/mL
- Second Trimester : 0.2 to 3.0 µIU/mL
- Third trimester : 0.3 to 3.0 µIU/mL

Reference : Carl A.Burtis,Edward R.Aschwood,David E.Bruni. Tietz Textbook of Clinical Chemistry and Molecular Diagnostics, 5th Edition. Philadelphia: WB Saunders,2012:2170

----- End Of Report -----

Dr. Rina Prajapati
D.C.P. DNB (Path)
G-21793

Dr. Vidhi Patel
M.D. BIOCHEMISTRY
Reg. No.: G-34735



ISO 9001 : 2015

AAROGYAM DIAGNOSTICS

(A UNIT OF CULPAM HEALTH CARE PVT. LTD.)

F- 4L- PC- Colony, Opp. Madhuban Complex,
Near Malahi Parkan Chowk, Kankarbagh, Patna - 20

9164278360, 9065875700, 8789391401

info@aarogyamdiagnostics.com

www.aarogyamdiagnostics.com

Date	25/02/2024	Sri No. 3	Patient id 2402250003
Name	Mrs. RENU KUMARI	Age 42 Yrs.	Sex F
Ref. By	Dr.BOB		

Test Name	Value	Unit	Normal Value
BOB			
HB A1C	5.2	%	

EXPECTED VALUES :-

Metabolically healthy patients	=	4.8 - 5.5 % HbA1C
Good Control	=	5.5 - 6.8 % HbA1C
Fair Control	=	6.8-8.2 % HbA1C
Poor Control	=	>8.2 % HbA1C

REMARKS:-

In vitro quantitative determination of **HbA1C** in whole blood is utilized in long term monitoring of glycemia.

The **HbA1C** level correlates with the mean glucose concentration prevailing in the course of the patient's recent history (approx - 6-8 weeks) and therefore provides much more reliable information for glycemia monitoring than do determinations of blood glucose or urinary glucose.

It is recommended that the determination of **HbA1C** be performed at intervals of 4-6 weeks during Diabetes Mellitus therapy.

Results of **HbA1C** should be assessed in conjunction with the patient's medical history, clinical examinations and other findings.

**** End Of Report ****

Dr.R.B.RAMAN
MBBS, MD
CONSULTANT PATHOLOGIST



ISO 9001 : 2015

AAROGYAM DIAGNOSTICS

(A UNIT OF CULPAM HEALTH CARE PVT. LTD.)

F- 4L- PC- Colony, Opp. Madhuban Complex,
Near Malahi Palika Chowk, Kankarbagh, Patna - 20

9164278360, 9065875700, 8789391401

Info@aarogyamdiagnostics.com

www.aarogyamdiagnostics.com

Date	25/02/2024	Sri No.	3	Patient id	2402250003
Name	Mrs. RENU KUMARI	Age	42 Yrs.	Sex	F
Ref. By	Dr.BOB				

Test Name	Value	Unit	Normal Value
COMPLETE BLOOD COUNT (CBC)			
HAEMOGLOBIN (Hb)	12.1	gm/dl	11.5 - 16.5
TOTAL LEUCOCYTE COUNT (TLC)	6,500	/cumm	4000 - 11000
DIFFERENTIAL LEUCOCYTE COUNT (DLC)			
NEUTROPHIL	60	%	40 - 75
LYMPHOCYTE	35	%	20 - 45
EOSINOPHIL	01	%	01 - 06
MONOCYTE	04	%	02 - 10
BASOPHIL	00	%	0 - 0
ESR (WESTEGREN' s METHOD)	16	mm/1st hr.	0 - 20
R B C COUNT	4.03	Millions/cmm	3.8 - 4.8
P.C.V / HAEMATOCRIT	36.3	%	35 - 45
M C V	90.07	fl.	80 - 100
M C H	30.02	Picogram	27.0 - 31.0
M C H C	33.3	gm/dl	33 - 37
PLATELET COUNT	2.14	Lakh/cmm	1.50 - 4.00
BLOOD GROUP ABO	"O"		
RH TYPING	NEGATIVE		
BLOOD SUGAR FASTING	72.9	mg/dl	70 - 110
SERUM CREATININE	1.2	mg%	0.5 - 1.3
BLOOD UREA	25.6	mg /dl	15.0 - 45.0
SERUM URIC ACID	5.0	mg%	2.5 - 6.0
<u>LIVER FUNCTION TEST (LFT)</u>			



ISO 9001 : 2015

AAROGYAM DIAGNOSTICS

(A UNIT OF CULPAM HEALTH CARE PVT. LTD.)

F- 4L- PC- Colony, Opp. Madhuban Complex,
Near Malahi Palkani Chowk, Kankarbagh, Patna - 20

9164278360, 9065875700, 8789391401

Info@aarogyamdiagnostics.com

www.aarogyamdiagnostics.com

Date	25/02/2024	Sri No.	3	Patient id	2402250003
Name	Mrs. RENU KUMARI	Age	42 Yrs.	Sex	F
Ref. By	Dr.BOB				

Test Name	Value	Unit	Normal Value
BILIRUBIN TOTAL	0.57	mg/dl	0 - 1.0
CONJUGATED (D. Bilirubin)	0.19	mg/dl	0.00 - 0.40
UNCONJUGATED (I.D. Bilirubin)	0.38	mg/dl	0.00 - 0.70
TOTAL PROTEIN	7.8	gm/dl	6.6 - 8.3
ALBUMIN	4.1	gm/dl	3.4 - 5.2
GLOBULIN	3.7	gm/dl	2.3 - 3.5
A/G RATIO	1.108		
SGOT	17.1	IU/L	5 - 35
SGPT	19.9	IU/L	5.0 - 45.0
ALKALINE PHOSPHATASE IFCC Method	105.5	U/L	35.0 - 104.0
GAMMA GT	22.9	IU/L	6.0 - 42.0

LFT INTERPRET

LIPID PROFILE

TRIGLYCERIDES	59.8	mg/dL	25.0 - 165.0
TOTAL CHOLESTEROL	174.3	mg/dL	29.0 - 199.0
H D L CHOLESTEROL DIRECT	41.2	mg/dL	35.1 - 88.0
V L D L	11.96	mg/dL	4.7 - 22.1
L D L CHOLESTEROL DIRECT	121.14	mg/dL	63.0 - 129.0
TOTAL CHOLESTEROL/HDL RATIO	4.231		0.0 - 4.97
LDL / HDL CHOLESTEROL RATIO	2.94		0.00 - 3.55

THYROID PROFILE

QUANTITY	10	ml.	
----------	----	-----	--



ISO 9001 : 2015

AAROGYAM DIAGNOSTICS

(A UNIT OF CULPAM HEALTH CARE PVT. LTD.)

F- 4L- PC- Colony, Opp. Madhuban Complex,
Near Malahi Palkani Chowk, Kankarbagh, Patna - 20

9154278360, 9065875700, 8789391401

info@aarogyamdiagnostics.com

www.aarogyamdiagnostics.com

Date	25/02/2024	Sri No.	3	Patient id	2402250003
Name	Mrs. RENU KUMARI	Age	42 Yrs.	Sex	F
Ref. By	Dr.BOB				

Test Name	Value	Unit	Normal Value
COLOUR	PALE YELLOW		
TRANSPARENCY	CLEAR		
SPECIFIC GRAVITY	1.015		
PH	6.0		
ALBUMIN	NIL		
SUGAR	NIL		

MICROSCOPIC EXAMINATION

PUS CELLS	0-1	/HPF
RBC'S	NIL	/HPF
CASTS	NIL	
CRYSTALS	NIL	
EPITHELIAL CELLS	0-1	/HPF
BACTERIA	NIL	
OTHERS	NIL	

Assay performed on enhanced chemi luminescence system (Centaur-Siemens)

Serum T3,T4 & TSH measurements form the three components of Thyroid screening panel, useful in diagnosing various disorders of Thyroid gland function.

1. Primary hypothyroidism is accompanied by depressed serum T3 and T4 values and elevated serum TSH level.
2. Primary hyperthyroidism is accompanied by elevated serum T3 and T4 levels along with depressed TSH values.
3. Normal T4 levels are accompanied by increased T3 in patients with T3 thyrotoxicosis.



ISO 9001 : 2015

AAROGYAM DIAGNOSTICS

(A UNIT OF CULPAM HEALTH CARE PVT. LTD.)

 F- 4L- PC- Colony, Opp. Madhuban Complex,
Near Malahi Palkani Chowk, Kankarbagh, Patna - 20
 9264278360, 9065875700, 8789391403
 info@aarogyamdiagnostics.com
 www.aarogyamdiagnostics.com

Date	25/02/2024	Sri No.	3	Patient id	2402250003
Name	Mrs. RENU KUMARI	Age	42 Yrs.	Sex	F
Ref. By	Dr.BOB				

Test Name	Value	Unit	Normal Value
4. Slightly elevated T3 levels may be found in pregnancy and estrogen therapy, while depressed levels may be encountered in severe illness, renal failure and during therapy with drugs like propranolol and propyl thiouracil.			
5. Although elevated TSH levels are nearly always indicative of primary hypothyroidism, and may be seen in secondary thyrotoxicosis.			

**** End Of Report ****

Dr.R.B.RAMAN
MBBS, MD
CONSULTANT PATHOLOGIST

AAROGYAM DIAGNOSTICS

PATNA

Report

GEM212110904/00/Kardi by Allengers

2509 / MRS. RENU KUMARI / 42 Yrs / F / 162 Cms / 84 Kg Date: 25-Feb-2024 Technician : ARUN

Stage	Time	Duration	Self Speed (mph)	Elevation	METs	Rate	% TMB Achieved	BP	SPP	PVC	Comments
Supine	00:03	0:01	00.0	00.0	01.0	76	43 %	110/80	083	00	
Standing	00:11	0:01	00.0	00.0	01.0	79	44 %	110/80	086	00	
HV	00:18	0:01	00.0	00.0	01.0	077	43 %	110/80	084	00	
Warm Up	00:37	0:01	01.0	00.0	01.0	077	43 %	110/80	084	00	
ExStart	01:16	0:06	01.7	10.0	01.1	078	44 %	110/80	085	00	
BRUCE/ Stage 1	04:16	3:00	01.7	10.0	04.7	140	79 %	115/85	161	00	
BRUCE/ Stage 2	07:16	3:00	02.5	12.0	07.1	163	92 %	120/90	195	00	
PeakEx	07:28	0:12	03.4	14.0	07.3	163	92 %	120/90	195	00	
Recovery	08:27	1:00	01.1	00.0	01.2	153	86 %	115/85	175	00	
Recovery	09:27	2:00	01.1	00.0	01.0	136	76 %	110/80	149	00	
Recovery	11:27	4:00	01.1	00.0	01.0	121	68 %	110/80	133	00	
Recovery	12:24	4:56	01.1	00.0	01.0	120	67 %	110/80	132	00	

Findings :

Exercise Time : 06:12
 Max HR Attained : 188 bpm 106% of Target 178
 Max BP Attained : (Sys) 120/90
 Max WorkLoad Attained : 7.3 Fair response to induced stress
 Max ST Dep Lead & Value : III & -28.6 mm in ExStart mm
 Test End Reasons : Fatigue, Leg Pain

Report :

AAROGYAM DIAGNOSTICS

Supine



2500 / MRS. RENU KUMARI / 42 Yrs / F / 162 Cms / 64 Kg / HR : 76

Date: 26-Feb-2024 11:30:26 AM LEads: 12/18 (12) 42% of THR BP: 110/80 mmHg Rate: 80/81 B/C Cnt: 16/16 Cnt: 16/16 HALF 150 Hz

ExTime: 00:03 0.0 mV 0.05s



(02/2121700048)Handic by Allergens

AAROGYAM DIAGNOSTICS

Standing



2500 / MRS. RENU KUMARI / 42 Yrs / F / 162 Cms / 64 Kg / HR : 79

Date: 26-Feb-2024 11:30:26 AM LEads: I,II,III,aVR,aVL,aVF,V1,V2,V3,V4,V5,V6 PR: 150ms QTc: 340ms HR: 79bpm RR: 16bpm SpO2: 98% P-R-T: Normal

ECG: 12-lead 10mm/50mm 1.0mV



(020821217000048) Made by Allergens

AAROGYAM DIAGNOSTICS

HV



2500 / MRS. RENU KUMARI / 42 Yrs / F / 162 Cms / 64 Kg / HR : 77

Date: 26-Feb-2024 11:30:26 AM SR TS: 5.07 77 bpm 43% of TPR. BP: 110/80 mmHg. Rate: 600/50.0 Chk: Reach Chk: HF 0.08 HALF 100 Hz

Printed: 02/28 0.0 right 0.0%
25 mm/Sec 1.0 Cal/cm



(02/26/24 11:30:26 AM) Hardc by Allergens

AAROGYAM DIAGNOSTICS

Warm Up



2500 / MRS. RENU KLIMARI / 42 Yrs / F / 162 Cms / 64 Kg / HR : 77

Date: 26-Feb-2024 11:30:26 AM LEads: 12/17 (syn: 42% of 17) SF: 15000 (max) Rate (ECG) 85.0 Cms/Sec HF 0.05 HALF 100 Hz

ExTime: 00:27 1.0 mV 0.05s



(02/26/24 11:30:26) Handic by Allergens

AAROGYAM DIAGNOSTICS

ExStart



2500 / MRS. RENU KUMARI / 42 Yrs / F / 162 Cms / 64 Kg / HR : 78

Date: 26-Feb-2024 11:30:26 AM SPTS: 3.1178 bpm 42% of THL BP: 110/80 mmHg. Res: 30.0 SLC On: Reach On: HF 3.08 HALF 100 Hz

ExTime: 00:00 1.7 rpm 18.0%

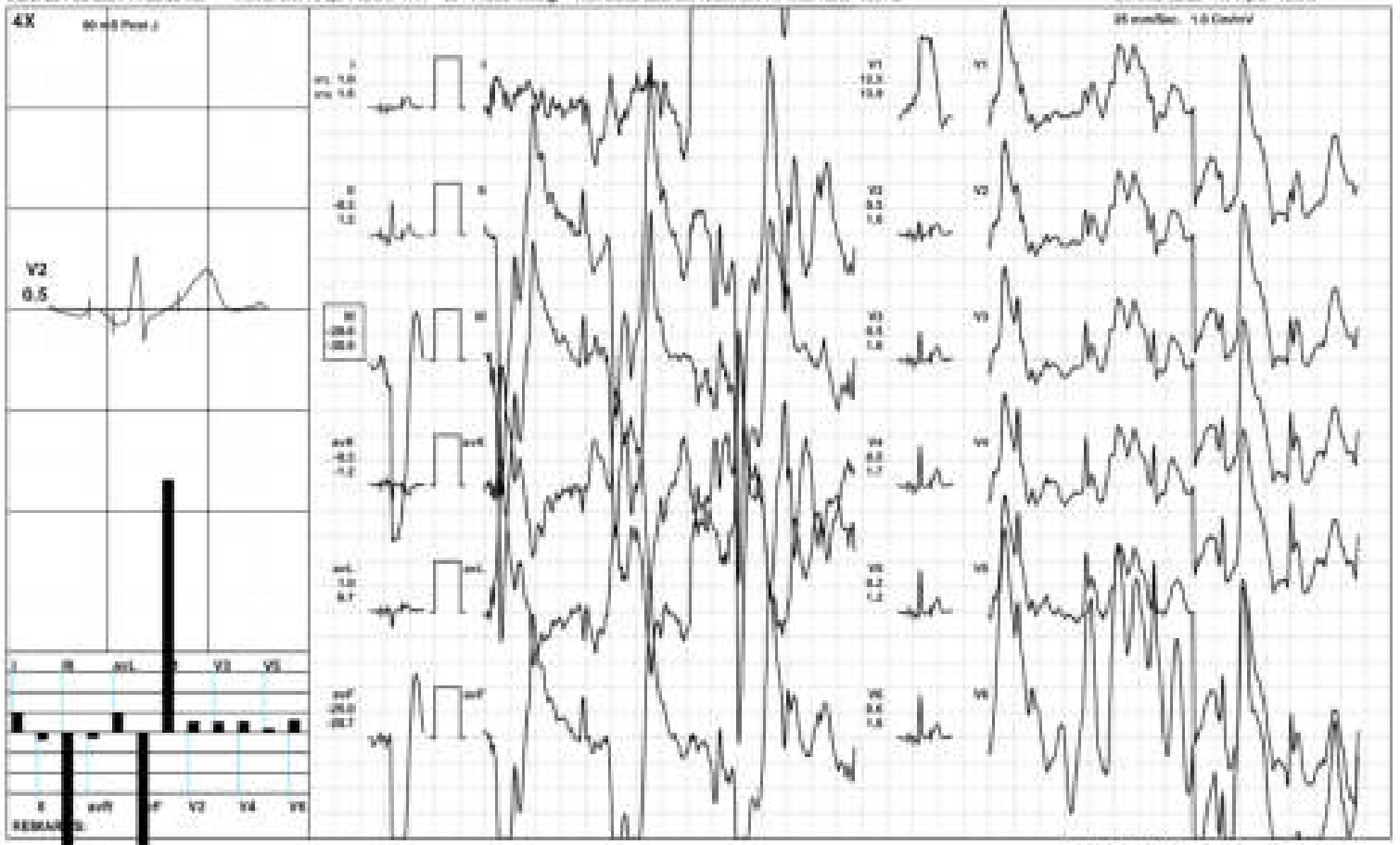

0000212170000gR@randic by Allergens

AAROGYAM DIAGNOSTICS



2500 / MRS. RENU KUMARI / 42 Yrs / F / 162 Cms / 64 Kg / HR : 163

Date: 26-Feb-2024 11:30:26 AM SPTS: 7.32 163 bpm 97% Sat TPR: BP: 120/80 mmHg - Rate: 163 P/ECG: 95.0 Cms/Sec Normal QRS HF: 0.05 Hz/EP: 150 Hz

ECG: 48:52 3.4 mV, 14.0%
25 mm/Sec 1.0 Control

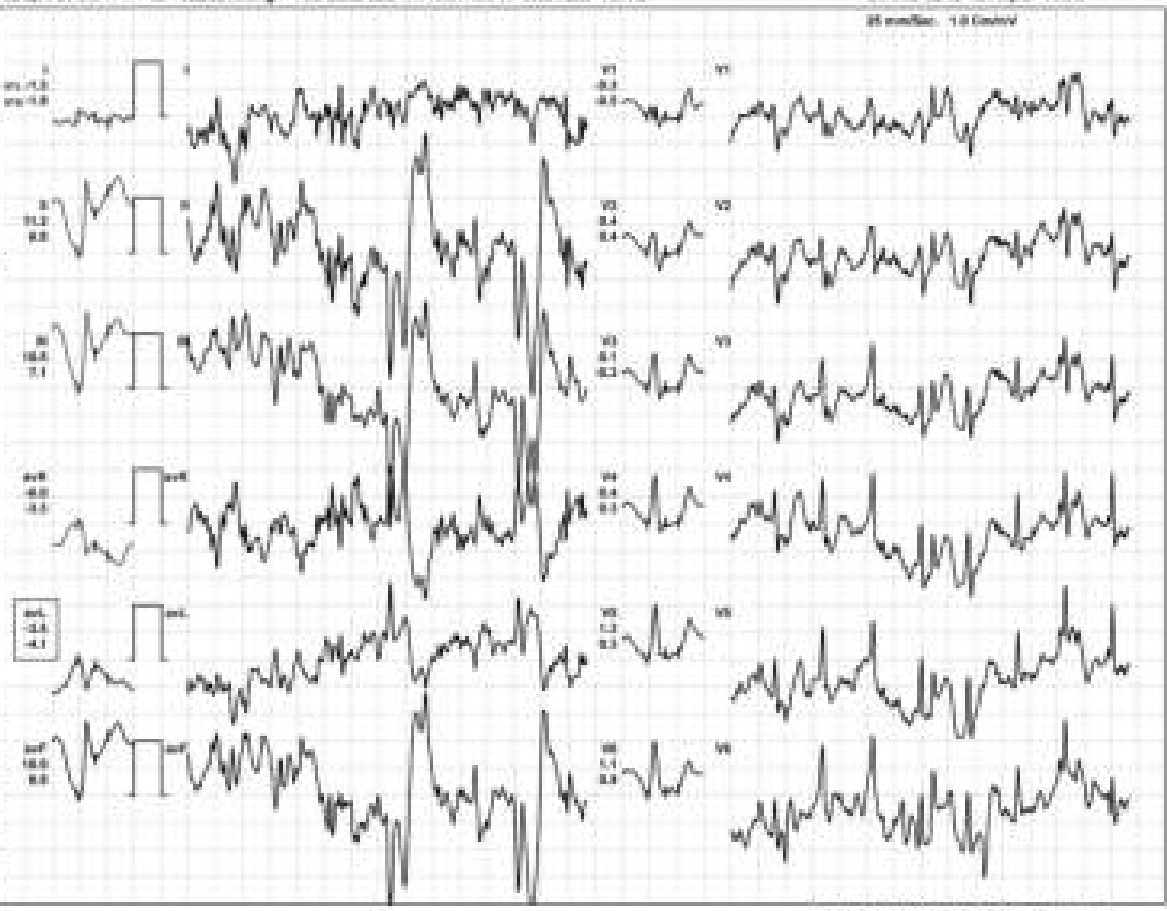
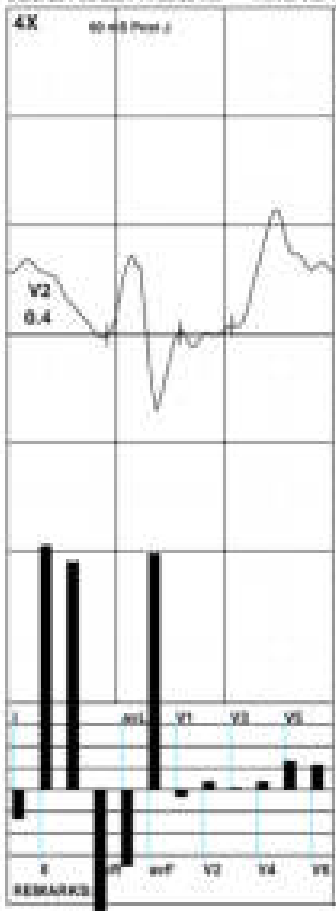

ECG212170906(R)Handic by Allergens

AAROGYAM DIAGNOSTICS

Recovery(1:00)



2500 / MRS. RENU KLIMARI / 42 Yrs / F / 162 Cms / 64 Kg / HR : 153

Date: 25-Feb-2024 11:30:26 AM GE TS: 1.27 153 bpm 88% of TMR SP: 11588 mmHg Raw ECG/SLC Der/Match Der/HP 0.05 Hz/FP 100 Hz

ExTime: 08:53 1.1 mV 0.05s

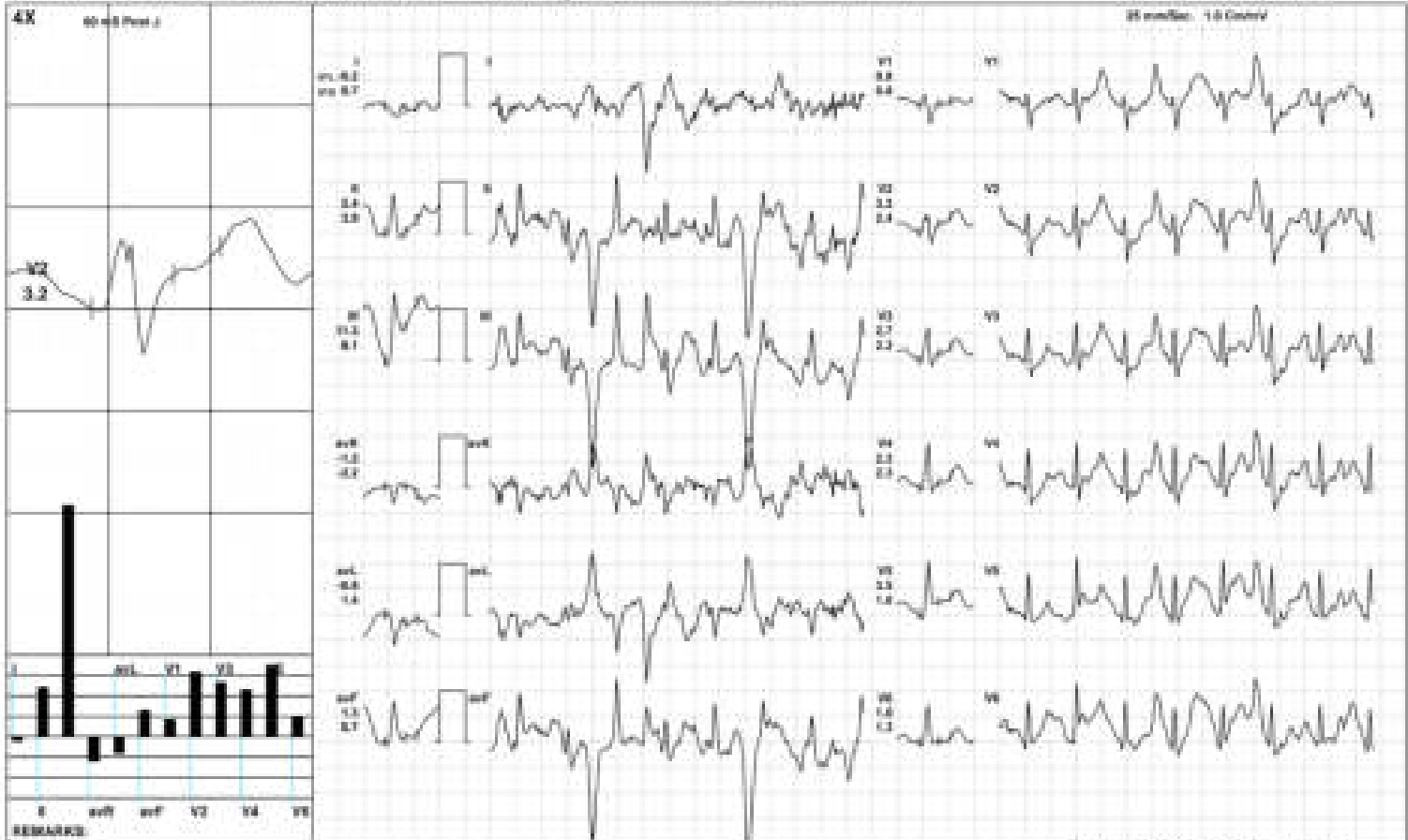

(02082121700068)Hardc by Allergens

AAROGYAM DIAGNOSTICS

Recovery(2:00)



2500 / MRS. RENU KUMARI / 42 Yrs / F / 162 Cms / 64 Kg / HR : 136

Date: 25-Feb-2024 11:30:26 AM LEads: 1,2,3,4,5,6,7,8,9,10,11,12 SP: 11880 counting Rate: 102/162 Cms/Min Dr: Manish Dr: HF 0.05 Hz/1P 100 Hz 60mm/12 1.0 Control

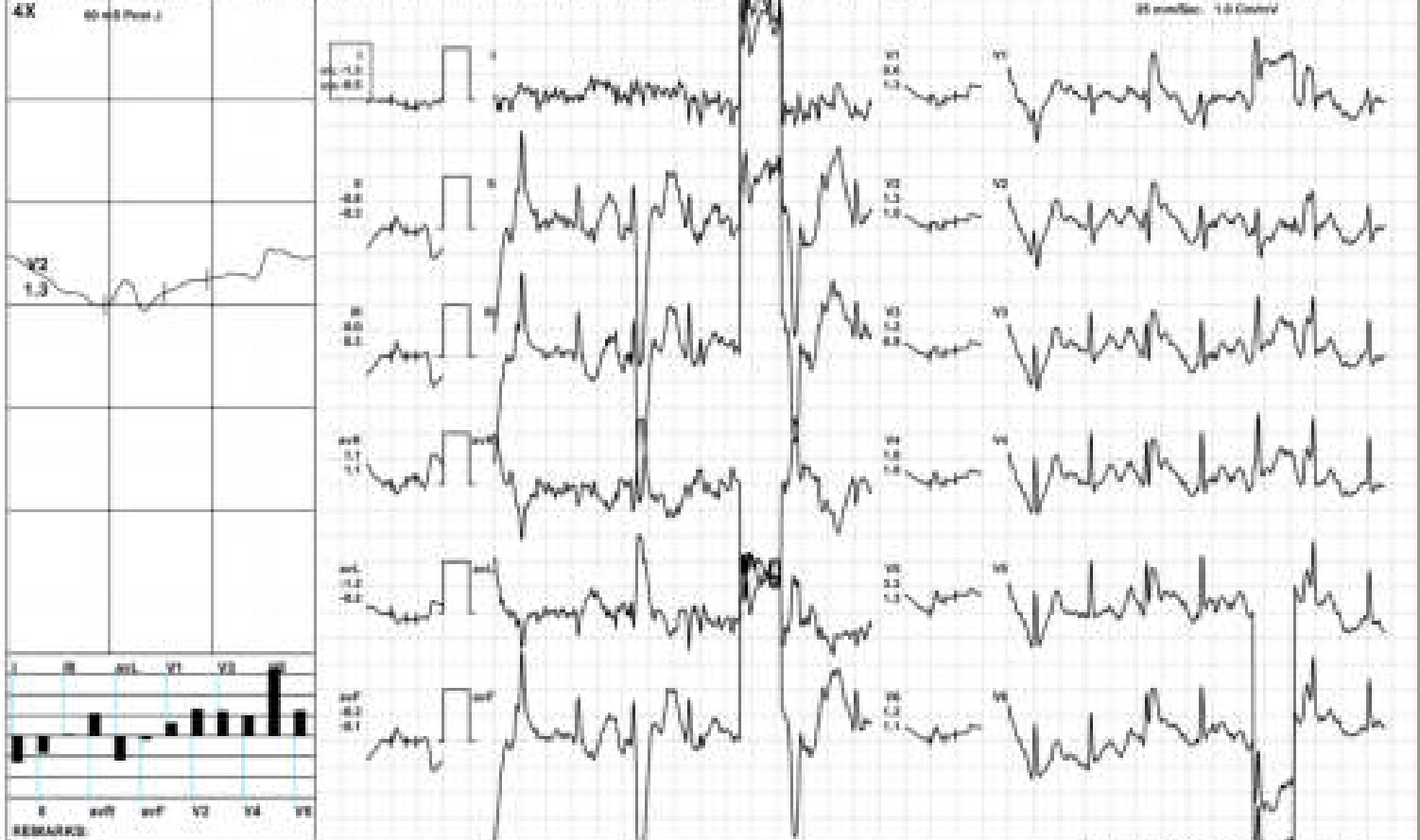

1028212170004814ardic by Allergens

AAROGYAM DIAGNOSTICS

Recovery(4:56)



2500 / MRS. RENU KUMARI / 42 Yrs / F / 162 Cms / 64 Kg / HR : 120

Date: 25-Feb-2024 11:30:26 AM GE 15: 5.0 120 bpm 67% of TMR SP: 118/80 mmHg Rate ECG/SLC Der:Normal Der:HF 0.00 Reg:LP 100 Hz

ECG Time: 08:52 5.1 mV 0.05s

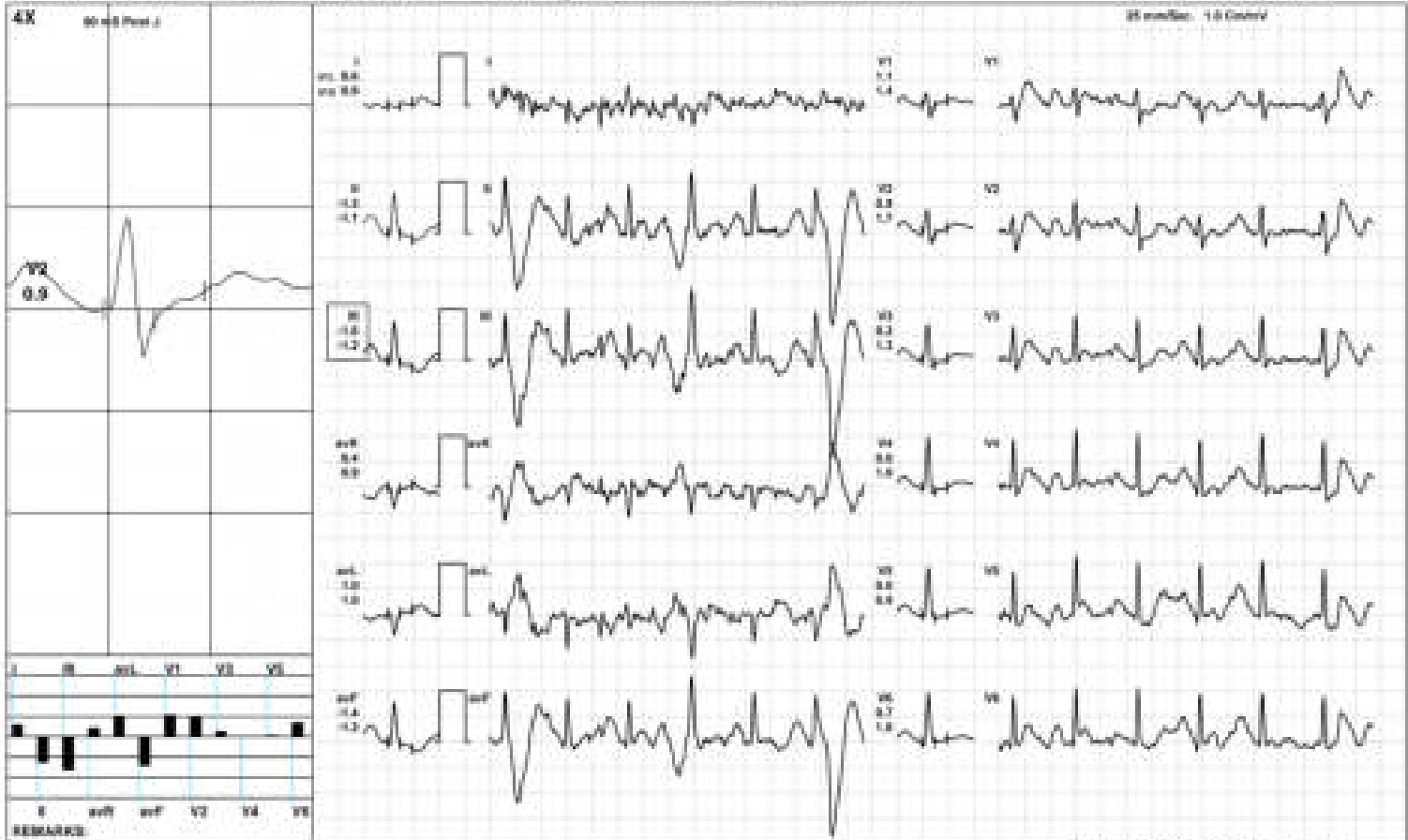

1020212170004874 made by Allergens

AAROGYAM DIAGNOSTICS

ST Measurements



2500 / MRS. RENU KUMARI / 42 Yrs / F / 162 Cms / 64 Kg / HR : 76

Date: 26-Feb-2024 11:30:26 AM

Protocol: (BRICE)

	I	II	III	avR	avL	avF	V1	V2	V3	V4	V5	V6	I	II	III	avR	avL	avF	V1	V2	V3	V4	V5	V6	STs(mvsec)
STL(mv)Supine	0.6	0.6	-0.1	-0.6	0.4	0.3	0.5	1.0	1.0	0.9	0.7	0.8	0.5	0.4	-0.2	-0.5	0.4	0.1	0.3	0.8	0.7	0.6	0.4	0.5	
60 @ms Standing	0.6	0.6	-0.1	-0.6	0.4	0.3	0.5	1.0	1.0	0.9	0.7	0.8	0.5	0.4	-0.2	-0.5	0.4	0.1	0.3	0.8	0.7	0.6	0.4	0.5	
HV	0.6	0.6	-0.1	-0.6	0.4	0.3	0.5	1.0	1.0	0.9	0.7	0.8	0.5	0.4	-0.2	-0.5	0.4	0.1	0.3	0.8	0.7	0.6	0.4	0.5	
Warm Up	0.6	0.6	-0.1	-0.6	0.3	0.3	0.5	0.9	0.9	0.9	0.7	0.8	0.7	0.4	-0.3	-0.5	0.4	0.1	0.2	0.7	0.6	0.6	0.4	0.3	
ExStart	1.0	-0.3	-26.6	-0.3	1.0	-25.0	12.5	0.5	0.5	0.5	0.2	0.6	1.6	1.2	-30.9	-1.2	0.7	-29.7	13.9	1.6	1.6	1.7	1.2	1.6	
Stage 1	1.2	-0.3	-2.5	-3.0	-4.4	0.7	-1.1	-1.6	-1.9	-2.0	0.0	1.7	4.3	22.6	11.3	-19.2	-6.4	17.7	-2.1	-3.5	-3.9	-3.9	0.0	10.0	
Stage 2	-0.4	11.2	10.4	-8.0	-3.4	10.8	-1.9	-1.4	-2.2	-2.1	-3.8	-3.0	1.1	6.9	6.9	-3.5	-3.9	6.9	-0.8	-0.1	-0.2	0.3	-1.3	-1.4	
PeakTs	-1.3	11.2	10.5	-6.0	-3.5	10.9	-0.3	0.4	0.1	0.4	1.3	1.1	-1.9	6.6	7.1	-3.3	-4.1	6.9	-0.5	0.4	-0.3	0.3	0.3	0.9	
Recovery	-0.2	2.4	11.3	-1.2	-0.6	1.3	0.6	3.2	2.7	2.3	3.5	1.0	0.7	3.9	6.1	-2.2	1.4	0.7	0.8	2.4	2.2	2.3	1.6	1.3	
Recovery	-1.3	-0.6	0.0	1.1	-1.2	-0.2	0.6	1.3	1.2	1.0	3.3	1.2	-0.5	-0.3	0.3	1.1	-0.2	-0.1	1.3	1.0	0.9	1.0	1.3	1.1	
Recovery	0.6	-0.5	-0.7	0.0	0.5	-0.6	1.2	1.7	1.3	1.0	0.6	0.3	0.2	0.3	-0.3	-0.9	-1.2	0.0	0.6	1.6	1.6	1.5	1.0	0.6	
Recovery	0.6	-1.3	-1.6	0.4	1.0	-1.4	1.1	0.9	0.3	0.0	0.0	0.7	0.9	-1.1	-1.2	0.9	1.0	-1.2	1.4	1.7	1.3	1.0	0.8	1.0	

		I	II	III	avR	avL	avF	V1	V2	V3	V4	V5	V6
STig/va	Supine	5.7	5.7	-0.3	-5.8	3.3	2.7	4.1	9.6	10.0	10.7	8.4	8.6
	Standing	5.7	5.7	-0.3	-5.8	3.3	2.7	4.1	9.6	10.0	10.7	8.4	8.6
	HV	5.7	5.7	-0.3	-5.8	3.3	2.7	4.1	9.6	10.0	10.7	8.4	8.6
	Warm Up	5.8	5.6	-0.1	-5.7	3.0	2.7	3.6	9.3	9.9	10.6	8.2	7.6
	ExStart	-0.9	2.1	-170.2	-0.6	-2.2	-133.0	71.2	-0.6	3.7	6.2	6.7	9.0
	Stage 1	-2.0	-47.5	-36.0	21.7	-7.5	-31.3	-6.1	-5.5	-6.3	-7.9	0.0	-20.9
	Stage 2	-4.1	63.8	48.6	-29.6	-13.0	51.2	-9.8	-9.2	-13.5	-12.8	-20.7	-15.4
	Peak-Ex	-5.6	54.7	49.4	-30.0	-13.5	52.1	-2.1	-2.3	-1.1	-0.1	5.0	4.5
	Recovery	-4.7	7.2	54.6	-1.1	-6.7	6.1	-3.2	13.8	10.9	8.4	17.3	2.1
	Recovery	-6.0	-5.1	0.7	7.1	-7.9	-0.8	2.3	6.4	5.8	4.6	17.8	5.9
	Recovery	6.5	-5.6	-7.4	1.6	9.6	-6.4	7.8	9.4	6.8	4.9	2.5	2.8
	Recovery	2.1	-7.1	-9.3	1.0	5.3	-8.1	5.7	4.4	-0.7	-2.2	-2.3	2.0



PATINA

2509 / MRS. RESU KUMARI / 42 Yrs / Female / 162 Cm / 64 Kg

Time	HR	PR (b)	QRS (ms)	QRS Axis	QTc	P (µV)	Q (µV)	R (µV)	T (µV)	Min. J Leads for Min. Post (R Star)	MEB	Missed Beats
(Min.)	(bpm)	(ms)	(ms)	(Deg.)	(ms)	(Max)	(Max)	(Min)	(Max)	(µV) (L, R, P, S)	(%)	(Counts)
00 : 30	78	14	104	84	404	101	99	-498	412	50 00 V1 -14	0.00	0
01 : 00	78	14	104	84	404	101	99	-498	412	50 V1 -14	0.00	0
01 : 30	78	14	104	84	404	101	99	-498	412	50 V1 -14	0.00	0
02 : 00	78	14	104	84	404	101	99	-498	412	50 V1 -14	0.00	0
02 : 30	78	14	104	84	404	101	99	-498	412	50 V1 -14	0.00	0
03 : 00	78	14	104	84	404	101	99	-498	412	50 V1 -14	0.00	0
03 : 30	78	14	104	84	404	101	99	-498	412	50 V1 -14	0.00	0
04 : 00	78	44	84	84	332	101	99	-498	412	50 aVL -14	0.00	0
04 : 30	78	44	84	84	332	101	99	-498	412	50 V6 -14	0.00	0
05 : 00	78	44	84	84	332	101	99	-498	412	50 V6 -14	0.00	0
05 : 30	78	44	84	84	332	1138	446	-2288	3448	-237 V5 -232	0.00	0
06 : 00	78	60	-292	82	108	778	1904	-2287	-2220	-1290 00 -448	0.00	0
06 : 30	78	118	60	82	224	778	1904	-2287	-2220	-1290 aVL -448	0.00	0
07 : 00	78	118	60	77	224	1677	875	-2384	2016	-285 V1 -308	0.00	0
07 : 30	78	110	78	-78	402	1838	2278	-444	2089	-678 aVL -677	0.00	0
08 : 00	78	108	60	58	346	442	862	-552	477	-268 V3 -189	0.00	0
08 : 30	78	120	62	-90	338	391	974	-687	-908	-1809 0 -277	0.00	0
09 : 00	78	82	60	198	402	2477	1888	-2048	2489	-1938 0 -1908	0.00	0
09 : 30	78	128	62	198	432	2477	1888	-2048	2489	-1938 aVL -1908	0.00	0
10 : 00	78	130	48	190	460	-1011	1076	-482	-963	184 V5 -143	0.00	0
10 : 30	78	166	72	180	310	-1011	1076	-482	-963	184 I -143	0.00	0
11 : 00	78	152	126	85	256	388	1018	-448	338	-83 00 -114	0.00	0
11 : 30	78	118	84	188	491	471	1063	-841	-348	-323 I -241	0.00	0
12 : 00	78	154	72	82	277	345	998	-311	-318	-18 00 -108	0.00	0