



Apollo Hospitals Enterprise Limited

251, Sainik School Road, Bhubaneswar - 751 005

Tel.: +91 674 6661016 / 6661066

E mail : apollo_bbsr@apollohospitals.com

Website : www.apollohospitals.com



Name : Mrs. RASHMITA SAHOO

UHID : ODB1.0000899348

SIN \ LRN : 15919668 \ 15919662 \ 15919663 \ 15919669 \ 2473393

Specimen : Blood

Ref Doctor : Dr. IPSITA MOHANTY

LABORATORY REPORT

Age : 34Yr 5Mth 10Days Gender : Female

W/B No (Ref No) : AHC



Collected on : 14-OCT-2024 10:26:03 AM Received on : 14-OCT-2024 01:15:21 PM Reported on : 14-OCT-2024 02:18:36 PM

ARCOFEMI - MEDIWHEEL - FULL BODY HEALTH ANNUAL PLUS CHECK - FEMALE - 2D ECHO - PAN INDIA - FY2324

TEST NAME	RESULT	BIOLOGICAL REFERENCE INTERVALS	UNITS
ALT(SGPT) - SERUM / PLASMA (UV,Using Pyridoxal Phosphate:IFCC)	10 *	Healthy Adults:30 - 65	U/L
ALBUMIN - SERUM (Bromocresol Purple Dye)	3.4 *	Healthy Adults:3.5-5.0	g/dL
GLOBULIN - SERUM:(Calculated)	3.3	Healthy Adults:1.8 - 3.6	g/dL
ALBUMIN:GLOBULIN - SERUM(RATIO) (Calculated)	1.0 *	Healthy Adults:1.1 - 1.8	
ALKALINE PHOSPHATASE - SERUM/PLASMA (Enzymatic-AMP Buffer)	87	Healthy Adults:50 - 136	U/L
AST (SGOT) - SERUM (UV,Using Pyridoxal Phosphate:IFCC)	18	Healthy Adults:15 - 37	U/L
BILIRUBIN CONJUGATED (DIRECT) - SERUM (Modified Doumas Ref. method/Jendrassik & Grof.)	0.1	Healthy Adults:0.0-0.3	mg/dL
BILIRUBIN UNCONJUGATED - SERUM(Calculated)	0.3	Healthy Adults:0.0 - 0.7	mg/dL
BILIRUBIN, TOTAL - SERUM (Modified Doumas Ref. method/Jendrassik & Grof.)	0.4	Healthy Adults:<=1.0	mg/dL
CHOLESTEROL - SERUM / PLASMA (Cholesterol Oxidase / Esterase)	199	Desirable:<200 Borderline:200 - 240 High Risk:>=240 Healthy Women: 0.60 - 1.0	mg/dL
CREATININE - SERUM / PLASMA (Enzymatic Method)	0.66		mg/dL



Apollo Hospitals Enterprise Limited

251, Sainik School Road, Bhubaneswar - 751 005

Tel.: +91 674 6661016 / 6661066

E mail : apollo_bbsr@apollohospitals.com

Website : www.apollohospitals.com



Name : Mrs. RASHMITA SAHOO

UHID : ODB1.0000899348

SIN \ LRN : 15919668 \ 15919662 \ 15919663 \ 15919669 \ 2473393

Specimen : Blood

Ref Doctor : Dr. IPSITA MOHANTY

LABORATORY REPORT

Age : 34Yr 5Mth 10Days Gender : Female W/B No/Ref No : AHC



Collected on : 14-OCT-2024 10:26:03 AM Received on : 14-OCT-2024 01:15:21 PM Reported on : 14-OCT-2024 02:18:36 PM

Test Name	Result	Reference Range	Unit
GGTP: GAMMA GLUTAMYL TRANSPEPTIDASE - SERUM (L-gamma-glutamyl-3-carboxy-4-nitranilide)	15	Healthy Women: 5 - 55	U/L
HDL CHOLESTEROL - SERUM / PLASMA (Direct Measurement)	47	Low: <40 High: >=60 Desirable :< 4.5	mg/dL
TOTAL CHOLESTEROL/HDL CHOLESTEROL RATIO(Calculated)	4.2		
LDL CHOLESTEROL - SERUM / PLASMA (DIRECT LDL) (Direct Measurement)	131 *	Optimal:<100 Near Optimal:100-129 Borderline High:130-159 High:160-189 Very High:>=190 Healthy Adults: 3.5 - 5.1	mg/dL
POTASSIUM - SERUM / PLASMA (Indirect ISE)	4.2		mmol/L
PROTEIN, TOTAL - SERUM / PLASMA (Modified Biuret)	6.7	Healthy Adults:6.4 - 8.2	g/dL
SODIUM - SERUM / PLASMA (Indirect ISE)	135 *	Healthy Adults:136-145	mmol/L
TRIGLYCERIDES - SERUM (Enzymatic Method)	227 *	Normal: <150 Borderline High:150-199 High: 200-499 Very High: >=500 Healthy Adults:15 - 38	mg/dL
UREA - SERUM / PLASMA (Urease-GLDH,Enzymatic)	17		mg/dL
UREA NITROGEN SERUM/PLASMA:(Calculated)	8	Healthy Adults:7 - 18	mg/dL



Apollo Hospitals Enterprise Limited

251, Sainik School Road, Bhubaneswar - 751 005

Tel.: +91 674 6661016 / 6661066

E-mail: apollo_bbsr@apollohospitals.com

Website: www.apollohospitals.com



Name : Mrs. RASHMITA SAHOO
 UHID : ODB1.0000899348
 SIN \ LRN : 15919668 \ 15919662 \ 15919663 \ 15919669 \ 2473393
 Specimen : Blood
 Ref Doctor : Dr. IPSITA MOHANTY

LABORATORY REPORT

Age : 34Yr 5Mth 10Days

Gender : Female

W/BNo/RefNo : AHC



Collected on : 14-OCT-2024 10:26:03 AM Received on : 14-OCT-2024 01:15:21 PM Reported on : 14-OCT-2024 02:18:36 PM

VLDL CHOLESTEROL - SERUM \$ (Calculated Measurement)	21	Normal: <30 mg/dL	mg/dL
VLDL CHOLESTEROL - SERUM - CALCULATED	79	Non-Diabetic: <=100	
GLUCOSE - SERUM / PLASMA (FASTING) (Hexokinase)		Impaired: upto125	
		Diabetic: >=126	
TOTAL T3: TRI IODOTHYRONINE - SERUM/PLASMA (Chemiluminescence)	103	Healthy Adults: 82 - 179	ng/dL
TOTAL T3: TRI IODOTHYRONINE - SERUM		Pregnant Women:	
		1st Trimester:121-308	
		2nd & 3rd Trimesters:152-362	
TSH: THYROID STIMULATING HORMONE - SERUM /PLASMA (Chemiluminescence)	7.54 *	Healthy Adults- 0.38-5.33	uIU/mL
TSH: THYROID STIMULATING HORMONE - SERUM		Pregnant women:	
		1st Trimester:0.05-3.70	
		2nd Trimester: 0.31-4.35	
		3rd Trimester: 0.41-5.18	
TOTAL T4: THYROXINE - SERUM/PLASMA (Chemiluminescence)	8.77	Healthy Adults: 4.82-15.65	µg/dL
TOTAL T4: THYROXINE - SERUM			
GLUCOSE - SERUM / PLASMA (2 HR POST GLUCOSE)	89	Normal: <140	mg/dL
GLUCOSE - SERUM / PLASMA (2 HR)		Impaired: 140 - 200	
		Diabetic: >200	



Apollo Hospitals Enterprise Limited

251, Sainik School Road, Bhubaneswar - 751 005

Tel.: +91 674 6661016 / 6661066

E-mail: apollo_bbsr@apollohospitals.com

Website: www.apollohospitals.com



Name : Mrs. RASHMITA SAHOO

UHD : ODB1.0000899348

SIN \ LRN : 15919668 \ 15919662 \ 15919663 \ 15919669 \ 2473393

Specimen : Blood

Ref Doctor : Dr. IPSITA MOHANTY

LABORATORY REPORT

Age : 34Yr 5Mth 10Days

Gender : Female

HOSPITALS
BHUBANESWAR



Collected on : 14-OCT-2024 10:26:03 AM

Received on : 14-OCT-2024 01:15:21 PM

Reported on

: 14-OCT-2024 02:18:36 PM

Report Status: Final

KINDLY CORRELATE RESULTS WITH CLINICAL FINDINGS.

* END OF REPORT *

CHECKED BY 109518
109518

Printed On : 14-OCT-2024 04:19:10 PM

Dr Nihar Ranjan Dash

MD Biochemistry



Apollo Hospitals Enterprise Limited

251, Sainik School Road, Bhubaneswar - 751 005

Tel.: +91 674 6661016 / 6661066

E-mail: apollo_bbsr@apollohospitals.com

Website: www.apollohospitals.com



Name : Mrs. RASHMITA SAHOO
 UHID : ODB1.0000899348
 SIN \ LRN : 15919665 \ 2473393
 Specimen : Whole blood
 Ref Doctor : Dr. IPSITA MOHANTY

LABORATORY REPORT

Age : 34Yr 5Mth 10Days

Gender : Female

W/B No (Ref No) : AHC



Collected on : 14-OCT-2024 10:26:03 AM

Received on : 14-OCT-2024 10:54:30 AM

Reported on : 14-OCT-2024 11:46:33 AM

ARCOFEMI - MEDIWHEEL - FULL BODY HEALTH ANNUAL PLUS CHECK - FEMALE - 2D ECHO - PAN INDIA - FY2324

TEST NAME	RESULT	BIOLOGICAL REFERENCE INTERVALS	UNITS
GLYCOSYLATED HEMOGLOBIN (HbA1C) - WHOLE BLOOD (Ion Exchange High Performance Liquid Chromatography)	5.8	HbA1C Degree of Control	%
		<6.0 Non-diabetic level	
		<7.0 Goal*	
		>8.0 Action Suggested**	mg/dL

Mean Plasma Glucose (MPG) Estimate: 129

*Some danger of hypoglycemic reaction in Type I diabetics. Some glucose intolerant individuals and "sub-clinical" diabetics may show (elevated) HbA1c in this area.
 **High risk of developing long term complications. "ActionSuggested" depends on individual patient circumstances.

Report Status: Final

KINDLY CORRELATE RESULTS WITH CLINICAL FINDINGS.

* END OF REPORT *

CHECKED BY 109518
109518

Printed On : 14-OCT-2024 04:19:29 PM

Dr Nihar Ranjan Dash

MD Biochemistry



Name : Mrs. RASHMITA SAHOO
 UHID : ODB1.0000899348
 SIN /LRN : 15919660 \ 15919667 \ 2473393
 Specimen : Whole Blood (EDTA)
 Ref Doctor : Dr. IPSITA MOHANTY

LABORATORY REPORT



Collected on : 14-OCT-2024 10:26:03 AM Received on : 14-OCT-2024 10:47:13 AM Reported on : 14-OCT-2024 02:29:38 PM

ARCOFEMI - MEDIWHEEL - FULL BODY HEALTH ANNUAL PLUS CHECK - FEMALE - 2D ECHO - PAN INDIA - FY2324

TEST NAME	RESULT	BIOLOGICAL REFERENCE INTERVALS	UNITS
HEMOGRAM(CBC+ESR+PS+RET) : (Automation+Standard Method)			
Hemoglobin (Method : SLS)	9.6 *	11 - 15.5	g/dL
Haematocrit (Method : Automated Electrical Resistance Impedance)	31.8 *	37 - 50	%
RBC COUNT (Method : Automated Electrical Impedance)	4.14	3.5 - 5.5	Million/ul
MCV (Method : Calculated Parameter)	76.8	76 - 96	fL
MCH (Method : Calculated Parameter)	23.2 *	27 - 32	pg
MCHC (Method : Calculated Parameter)	30.2	30 - 35	g/dL
RDW (Method : Calculated Parameter)	14.9 *	11.5 - 14.5	%
RETICULOCYTE COUNT (Method : Flowcytometry)	1.33	0.5 - 2.5	%
TLC Count (Method : Flow Cytometry)	7.92	4 - 11	10 ³ /μl
Platelet Count (Method : Automated Electrical)	284	140 - 440	10 ³ /mm ³



Name : Mrs. RASHMITA SAHOO
UHID : ODB1.0000899348
SIN \LRN : 15919660 \ 15919667 \ 2473393
Specimen : Whole Blood (EDTA)
Ref Doctor : Dr. IPSITA MOHANTY

LABORATORY REPORT



Collected on : 14-OCT-2024 10:26:03 AM Received on : 14-OCT-2024 10:47:13 AM Reported on : 14-OCT-2024 02:29:38 PM

Resistance Impedance /Manual(Neubauer's Chamber Counting)		0 - 20	mm/1st hr
ERYTHROCYTE SEDIMENTATION RATE (ESR)	45 *		
Differential Count		40 - 75	%
Neutrophils (Method : Flowcytometry)	51	20 - 45	%
Lymphocytes (Method : Flowcytometry)	40	1 - 6	%
Eosinophils (Method : Flowcytometry)	05	1 - 10	%
Monocytes (Method : Flowcytometry)	04	0 - 1	%
Basophils (Method : Flowcytometry)	00		
PERIPHERAL SMEAR			
RBC:	Normocytic normochromic to hypochromic, mild anisocytosis		
WBC:	Normal		
Platelets:	Adequate on the smear		
BLOOD GROUPING AND TYPING (ABO and Rh)			
ABO Group:	B		
Rh (D) Type:	POSITIVE		



Name : Mrs. RASHMITA SAHOO
MC-2742
UHID : ODB1.0000899348
SIN ILRN : 15919660 \ 15919667 \ 2473393
Specimen : Whole Blood (EDTA)
Ref Doctor : Dr. IPSITA MOHANTY

LABORATORY REPORT



Collected on : 14-OCT-2024 10:26:03 AM Received on : 14-OCT-2024 10:47:13 AM Reported on : 14-OCT-2024 02:29:38 PM

Comments : Advice: Serum IRON & TIBC
: Stool for occult blood test

Report Status: Final

KINDLY CORRELATE RESULTS WITH CLINICAL FINDINGS.

* END OF REPORT *

CHECKED BY : 109993
918003

Printed On : 14-OCT-2024 04:19:57 PM

Dr. Snehalata Jagati
Junior Consultant



Name : Mrs. RASHMITA SAHOO
UHD : ODB1.0000899348
SIN \LRN : 15919661 \ 2473393
Specimen : Urine
Ref Doctor : Dr. IPSITA MOHANTY

Age : 34Yr 5Mth 10Days
W/BNo/RefNo : ODB1AH115414

LABORATORY REPORT



Collected on : 14-OCT-2024 10:26:03 AM Received on : 14-OCT-2024 10:56:11 AM Reported on : 14-OCT-2024 11:19:08 AM

ARCOFEMI - MEDIWHEEL - FULL BODY HEALTH ANNUAL PLUS CHECK - FEMALE - 2D ECHO - PAN INDIA - FY2324

TEST NAME	RESULT	BIOLOGICAL REFERENCE INTERVALS	UNITS
URINE ROUTINE (CUE) : (Automation+Standard Method)		1.016 - 1.026	
Specific Gravity	1.015 *		
Colour:	Pale-Yellow		
Transparency:	Clear		
Reaction:	Acidic		
Glucose:	Nil		
Protein :	Nil	4.6 - 8	
pH	5.0		
Blood::	Present		
Ketone	Negative		
Bile Pigments:	Negative		
Bile Salts(Hay's Test):	Negative		
Urobilinogen	Normal		
Nitrite	Negative		
DEPOSITS:			/hpf
RBC:	5-6		/hpf
WBC/Pus Cells	1-2		/hpf
Tc/Sqc(Transitional/Squamous epithelial cells)	1-2		



DEPARTMENT OF HAEMATOLOGY AND CLINICAL PATHOLOGY
Apollo Hospitals Enterprise Limited

251, Sainik School Road, Bhubaneswar - 751 005
Tel.: +91 674 6661016 / 6661066



E-mail : apollo_bbsr@apollohospitals.com Age : 34Yr 5Mth 10Days
Website : www.apollohospitals.com W/BNo/RefNo : AHC

Name : Mrs. RASHMITA SAHOO
UHID : ODB1.0000899348
SIN \LRN : 15919661 \ 2473393
Specimen : Urine
Ref Doctor : Dr. IPSITA MOHANTY

LABORATORY REPORT



Collected on : 14-OCT-2024 10:26:03 AM Received on : 14-OCT-2024 10:56:11 AM Reported on : 14-OCT-2024 11:19:08 AM

Report Status: Final

KINDLY CORRELATE RESULTS WITH CLINICAL FINDINGS.

* END OF REPORT *

CHECKED BY : 1160968
918003

First Report Printed On : 14-OCT-2024 04:20:15 PM
Printed On : 14-OCT-2024 04:21:12 PM

Dr. Snehalata Jagati
Junior Consultant

DEPT. OF APOLLO HEALTH CHECK

F 34 YRS OCT 14 2024
ODBI.0000899348 ODBIAH115414
RASHMITA SAHOO

GYNAECOLOGY CONSULT



Name :	UHD :	Date : 14/10/24
Age :	Consultant Gynaecologist : Dr. J.P. Panigrahi	

DRUG ALLERGIES

Complaints (related to Gynaec) - NIL SPECIFIC / YES

NAD

Known to have Diabetes / Hypertension / IHD / Thyroid / Others

medications

Past Medical / Surgical History :

H/O US + myomectomy

Family History

OTHERS SYSTEMS :

GYNACE HISTORY :

- Marital Status - S/M/Othrs
- Children - 1 (1 child done)
- Deliveres -
- L.C.B. - LCB ~ 3 1/2 yrs back
- Abortion -
- Contraception -
- Penods -
- L.M.P. - 10 days back

Present Medication

MEMONPAUSE -

GYNAEC EXAMINATION:

- P/A - soft
- S/E - Cx: healthy
- P/V
- P/R

GENERAL EXAMINATION :

- Height :
- Weight :
- BMI :
- General Condition
- Blood Pressure :
- Thyroid :
- Others :

PAP SMEAR : Taken / Not Taken (Reason)

OPINION & ADVICE :

REVIEW DETAILS : (with date)
With Patient / With reports only

Signature with Date & Time

P.T.O. for more space

APOLLO HOSPITALS, BHUBANESWAR
DEPARTMENT OF CARDIOLOGY



HEART INSTITUTE

Name: SAHOO, MRS.RASHMITA

Age:

Patient Id: 899348

Sex: Female

Date: 14/10/2024

ECHO REPORT

2D & M-MODE MEASUREMENTS

Ao Diam	2.1 cm
LA Diam	3.7 cm
IVSd	1.0 cm
LVIDd	4.4 cm
LVPWd	0.9 cm
IVSs	1.1 cm
LVIDs	3.0 cm
LVPWs	1.6 cm

2D & M-MODE CALCULATIONS

LA/Ao	1.76
EDV(Teich)	86 ml
ESV(Teich)	34 ml
EF(Teich)	60 %
%FS	32 %
SV(Teich)	52 ml
RWT	0.39

MITRAL VALVE

MV E Vel	1.05 m/s
MV DecT	159 ms
MV Dec Slope	6.6 m/s ²
MV A Vel	0.70 m/s
MV E/A Ratio	1.51

AORTIC VALVE

AV Vmax	1.30 m/s
AV maxPG	6.81 mmHg

TRICUSPID VALVE

TR Vmax	1.42 m/s
TR maxPG	8.10 mmHg

PULMONARY VALVE

PV Vmax	0.92 m/s
PV maxPG	3.41 mmHg

IMPRESSION:

NORMAL CHAMBERS AND VALVES
NO RWMA
NORMAL LV SYSTOLIC FUNCTION
NO MR/TR/AR/PR
NO PE/CLOT/VEG

ECHO CARDIOGRAPHER
DR P K SAHOO /DR NITISH

Apollo Hospitals Enterprise Limited

Registered Office : No. 19 Bishop Gardens, Raja Annamalaipuram,
Chennai - 600 028, Corporate Identity Number (CIN) : L8519TN1979PLC008035
Bhubaneswar Office : Plot No. 251, Sainik School Road,
Bhubaneswar - 751 005, Tel:+91 674 6661000, Fax: +91 674 6660408
E-mail : apollo_bbsr@apollohospitals.com



DEPARTMENT OF MEDICAL HISTORY

NAME OF THE PATIENT : RASHMITA SAHOO NUMBER : 15414 AGE : 54 YRS SEX : F DATE : 14/10/2024

ADDRESS : PLOT 251, SAINIK SCHOOL ROAD, UNIT 15, SAMANTAPURI, BHUBANESWAR 751005

CHIEF COMPLAINT --- ANNUAL HEALTH CHECK UP

PRESENT ILLNESS --- Type II Diabetes Mellitus / Systemic Hypertension Nil / Bronchial Asthma NIL / Coronary Artery Disease Nil / Hypothyroid Nil / CANCER NIL / SNORING NIL

PAST ILLNESS ;; NIL SIGNIFICANT , COVID INFECTION ;; NIL

SURGICAL HISTORY ;; FIBROADENOMA 2021 DRUG ALLERGY --- NIL DRUG ALLERGY HISTORY , REGULAR MEDICATION NIL

PERSONAL HISTORY ... MARRIED , 1 KID ADDICTION ;; NIL / PHYSICAL ACTIVITY ;; MODERATE / DIET ; NON VEGETARIAN / COVID VACCINATION TWO DOSES TAKEN

FAMILY HISTORY ;; FATHER ALIVE 60 YEARS HTN , CVA , MOTHER ALIVE 55 YEARS HTN BROTHER 1 SISTER 1

EYE ;; REFRACTIVE ERROR : NIL ENT TINNITUS ON AND OFF LEFT EAR WEIGHT CONSTANT OCCUPATION OFFICE JOB

PHYSICAL EXAMINATION General

Height (in cms) : 158 CM Weight (in kg) : 78.6 KG BODY BUILT OVER WEIGHT

Anemia : NO Icterus : NO
Cyanosis : NO Clubbing : NO
Oedema : NO Enlarged Glands :

Cardiovascular System

Heart Rate (Per) 80 MINUTE/REGULAR B. P. (mm of Hg) 116/76 mmHg
Chest shape Symmetrical Heart sounds S1-S2 present
Murmur Nil Thrills NIL

Respiratory System

Rate & Type : 20/MIN Vesicular Breath Sounds : vesicular No added sound

Abdominal Examination

Palpable Liver : Normal Palpable Spleen : Normal Tenderness : NIL
Central Nervous System Cranial Nervous : Normal Sensor System : NORMAL Motor System : Normal

Reflexes Intact

Spine and Extremities;; NORMAL [MUSCULOSKELETAL] Psychological Assessment :NORMAL

Signature of Dr. Ipsita Mohanty
15893/QR

Female

HR 72 bpm

Measurement Results:

QRS : 92 ms
 QT/QTcB : 370 / 407 ms
 PR : 166 ms
 P : 112 ms
 RR/PP : 326 / 740 ms
 P/QRS/T : 70 / 60 / 30 degrees
 QTd/QTcBD : 34 / 37 ms
 Sokolow : 1.3 mV
 NK : 10



Interpretation:

R/S inversion area between U1 and U2
 probably normal ECG

F 34 YRS OCT 14 2024
 31.0000899348 ODBIAHI15414
 RASHMITA SAHOO
 BIOCHE-CHOL
 SIN.15919662

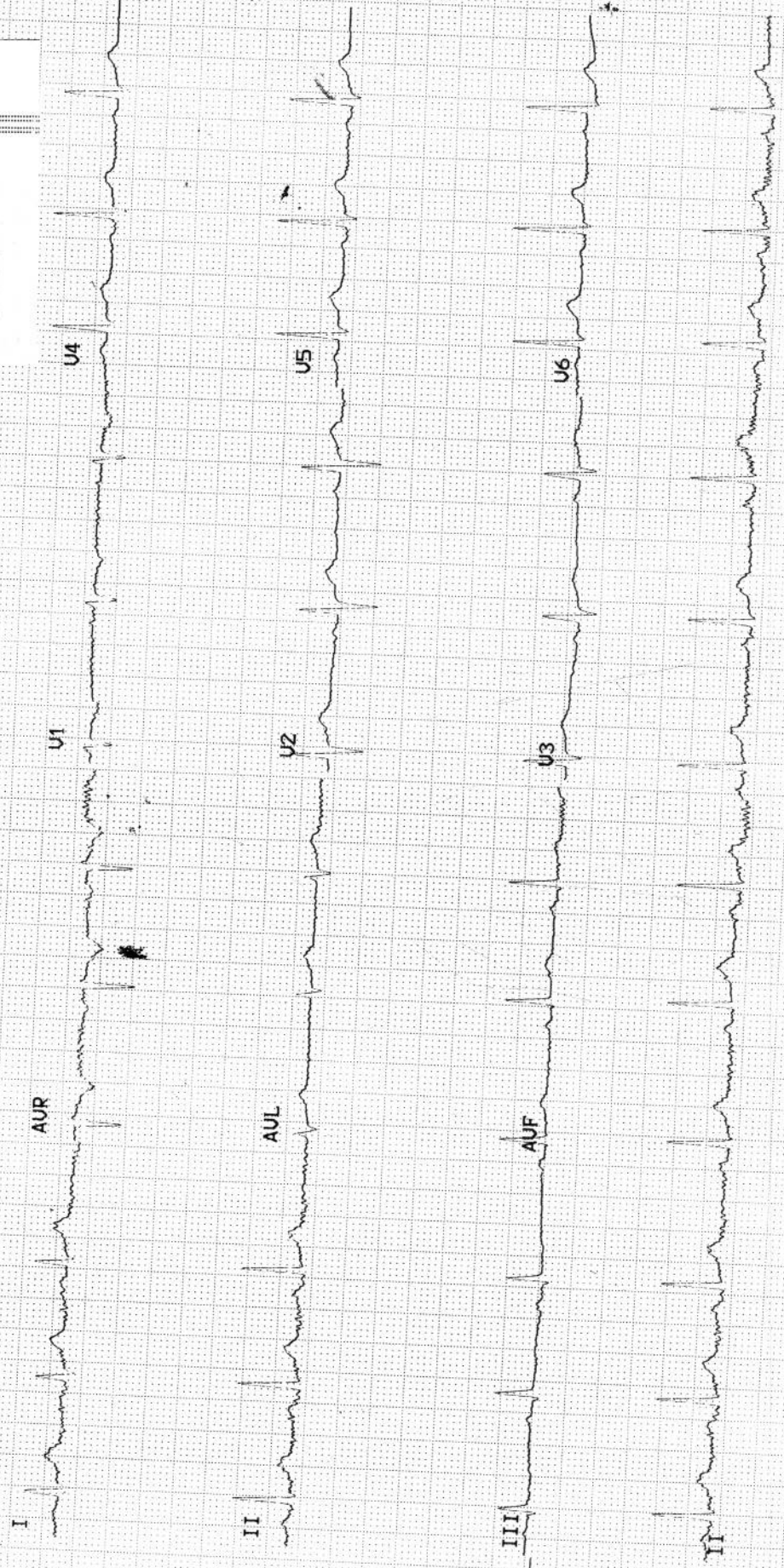

C.V



OP CONSULTATION REQUEST

Date 14/10/24

Name: Mrs. Rashmita Sahoo Age: 34 yrs

Sex : M/F

Primary Consultant :

UHID No. : 899348

Referred to Dr.

Speciality :

Reason for Referral

Subj: Pms

Abx wound swab

Abx swab cultures

Urea/Alb - r/s
Cr - r/s

CPAP / UA - r/s
Vib - r/s

Exam of Pms

C.V. form

Signature: [Signature]

Name :

Date :

Time :

OP CONSULTATION REQUEST



Date : 14/10/24

Name : Mrs. Rashmita Sahoo

Age : 34 yrs

Sex : M/F

Primary Consultant :

UHID No. : 899348

Referred to Dr.

Speciality :

Reason for Referral

O/E Bleach stain
Chronic generalized gingivitis

Adv Full mouth scaling & polishing

Dr Rashmi K Acharya
BDS.PGCEd (TEXAS) USA
Consultant - Aesthetic & Endodontics
& General Dentistry
Apollo Hospitals, Bhubaneswar

Signature :

Name :

Date :

Time :

OP CONSULTATION REQUEST

Date :

Name :

Primary Consult:

F 34 YRS OCT 14 2024
ODB1.0000899348 ODB1AH115414
RASHMITA SAHOO
BIOCHE-PPPG
SIN.15919664

ODI

Age :

Sex : M/F

UHID No. :

Referred to Dr.:

Speciality :

Reason for Referral

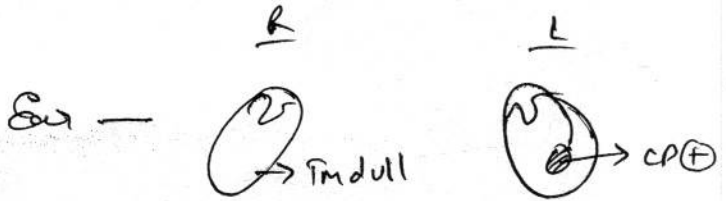

Noise - pale

Roar - NAD

Advice
Pure Tone Audiometry
± Impedance

Signature :

Name :

Date :

Time :

Dr Rohit Agrawala
22751/OR/2017
(Mob: 8240291046)

Apollo Hospitals Enterprise Limited

Registered Office : No. 19 Bishop Gardens, Raja Annamalaipuram,
Chennai - 600 028, Corporate Identity Number (CIN) : L85110TN1979PLC008035

Bhubaneswar Office : Plot No. 251, Sainik School Road, Unit-15,
Bhubaneswar - 751 005, Tel:+91 674 6661016 / 6661066, Fax:+91 674 6660408
E-mail : apollo_bbsr@apollohospitals.com, Web: www.apollohospitals.com



Department of X-Ray

Patient Details : Mrs. RASHMITA SAHOO | Female | 34Yr 5Mth 10Days

UHID : ODB1.0000899348

Patient Location: AHC

Patient Identifier: ODB1AH115414



DRN : 124039181

Completed on : 14-OCT-2024 13:01

Ref Doctor : Dr. IPSITA MOHANTY

X-RAY CHEST PA

REPORT

Trachea & mediastinum are central in position.

Both Costophrenic angles are clear.

Hila are normal in size and position.

Lung fields show normal parenchymal features.

Cardiac size and shape are within normal limits.

Bony thoracic cage is normal.

IMPRESSION

No significant abnormality detected.

--- END OF THE REPORT ---

Dr Aayush
148353/Karnataka/2022

Apollo Hospitals Enterprise Limited

Registered Office : No. 19 Bishop Gardens, Raja Annamalaipuram,
Chennai - 600 028, Corporate Identity Number (CIN) : L85110TN1979PLC008035

Bhubaneswar Office : Plot No. 251, Sainik School Road, Unif-15,
Bhubaneswar - 751 005, Tel:+91 674 6661016 / 6661066, Fax:+91 674 6660408
E-mail : apollo_bbsr@apollohospitals.com, Web: www.apollohospitals.com



Radiology

Patient Details : Mrs. RASHMITA SAHOO | Female | 34Yr 5Mth 10Days

UHID : ODB1.0000899348

Patient Location: AHC

Patient Identifier: ODB1AH115414



DRN : 224021420

Completed on : 14-OCT-2024 11:53

Ref Doctor : Dr. IPSITA MOHANTY

ULTRASOUND - WHOLE ABDOMEN

REPORT

LIVER : Normal in size (131 mm). Echotexture is uniform and normal. No I.H.B.D./ focal lesions.

PORTAL VEIN : Normal in caliber.

GALL BLADDER : Well distended with normal walls and lumen. No calculi/pericholecystic fluid.

COMMON BILE DUCT : Normal in caliber.

PANCREAS : Normal in size and echotexture.

AORTA, IVC and para aortic areas are normal.

SPLEEN : Normal in size (63 mm) and echotexture.

KIDNEYS : Both kidneys are normal in site, size and echotexture. No evidence of calculi/hydronephrosis.

Right kidney measures : 92 x 44 mms.

Left kidney measures : 91 x 42 mms.

URINARY BLADDER : Well distended with normal walls. No evidence of calculi/ growth/diverticula.

UTERUS : Measures ~ 82 x 49 x 38 mm, normal in size and echotexture. Combined endometrial thickness is normal.

OVARIES : Normal in size and echotexture.

KEEP THE REPORTS CAREFULLY AND BRING THEM ALONG DURING YOUR NEXT VISIT

Hospitals Enterprise Limited

Registered Office : No. 19 Bishop Gardens, Raja Arnamalaipuram,
Chennai - 600 028, Corporate Identity Number (CIN) : L85110TN1979PLC008035

Bhubaneswar Office : Plot No. 251, Sainik School Road, Unit-15,
Bhubaneswar - 751 005, Tel:+91 674 6661016 / 6661066; Fax:+91 674 6660408
E-mail : apollo_bbsr@apollohospitals.com, Web: www.apollohospitals.com



Mrs. RASHMITA SAHOO

ODB1.0000899348

ODB1AH115414

ULTRASOUND - WHOLE ABDOMEN

OTHERS : No evidence of any free fluid in peritoneal cavity.

IMPRESSION

No obvious abnormality detected.

--- END OF THE REPORT ---

Dr Keshaba Panigrahy

Associate Consultant (Radiology)

Dr Aayush
148353/Karnataka/2022

