



Patient Name : Mr.PUJARI SIVA SANKAR	Collected : 09/Nov/2024 10:09AM
Age/Gender : 41 Y 5 M 4 D/M	Received : 09/Nov/2024 03:02PM
UHID/MR No : APJ1.0014703913	Reported : 09/Nov/2024 06:07PM
Visit ID : CANNOPV430796	Status : Final Report
Ref Doctor : Self	Sponsor Name : ARCOFEMI HEALTHCARE LIMITED
Emp/Auth/TPA ID : 35E7729	

DEPARTMENT OF HAEMATOLOGY

ARCOFEMI - MEDIWHEEL - FULL BODY ANNUAL PLUS ABOVE 50Y MALE - 2D ECHO - PAN INDIA - FY2324

WBC MORPHOLOGY : Normal in number, morphology and distribution. No abnormal cells seen.

PLATELETS : Adequate in number.

PARASITES : No haemoparasites seen.

IMPRESSION : Normocytic normochromic blood picture.

NOTE/ COMMENT : Please correlate clinically.

Dr THILAGA
M.B.B.S.,M.D(Pathology)
Consultant Pathologist

SIN No:CAG241101608

This test has been performed at Apollo Health and Lifestyle Ltd - Chennai, Diagnostics Laboratory.

This test has been performed at Apollo Health and Lifestyle Ltd - RRL ASHOK NAGAR

Apollo Health and Lifestyle Limited (DN: U65110TG2000PUC115619)
Regd. Office: 1-16-92/52, Anbala Bagh, perthi Chembala, 5th Floor, Begumpet, Hyderabad, Telangana - 500 016 |
www.apollohhl.com | Email: enquiry@apollohhl.com, Ph: +91 800 166 7777, Fax: +91 40 468 7744

APOLLO CLINIC NETWORK:
Chennai | Hyderabad | Bangalore | Delhi | Kolkata | Gandhinagar | Mysore | Chennai | Bangalore | Hyderabad | Kolkata | Coimbatore | Chennai | Tiruvarur | Karaikal | Pondicherry

1860 500 7788
www.apolloclinic.com



Patient Name : Mr.PUJARI SIVA SANKAR	Collected : 09/Nov/2024 10:09AM
Age/Gender : 41 Y 5 M 4 D/M	Received : 09/Nov/2024 03:02PM
UHID/MR No : APJ1.0014703913	Reported : 09/Nov/2024 07:54PM
Visit ID : CANNOPV430796	Status : Final Report
Ref Doctor : Self	Sponsor Name : ARCOFEMI HEALTHCARE LIMITED
Emp/Auth/TPA ID : 35E7729	

DEPARTMENT OF HAEMATOLOGY

ARCOFEMI - MEDIWHEEL - FULL BODY ANNUAL PLUS ABOVE 50Y MALE - 2D ECHO - PAN INDIA - FY2324

Test Name	Result	Unit	Bio. Ref. Interval	Method
BLOOD GROUP ABO AND RH FACTOR , WHOLE BLOOD EDTA				
BLOOD GROUP TYPE	A			Microplate Hemagglutination
Rh TYPE	Positive			Microplate Hemagglutination

PLEASE NOTE THIS SAMPLE HAS BEEN TESTED ONLY FOR ABO MAJOR GROUPING AND ANTI D ONLY

Dr THILAGA
M.B.B.S.,M.D(Pathology)
Consultant Pathologist

SIN No:CAG241101608

This test has been performed at Apollo Health and Lifestyle Ltd - Chennai, Diagnostics Laboratory.

This test has been performed at Apollo Health and Lifestyle Ltd - RRL ASHOK NAGAR

Apollo Health and Lifestyle Limited (CIN: U86110TG2000PUC115619)
Regd. Office: 1-16-92/52, Arthika Reghupathi Chambers, 5th Floor, Begumpet, Hyderabad, Telangana - 500 016 |
www.apollohli.com | Email: hr.enquiry@apollohli.com, Ph: 0800-988 7777, Fax: 0800 468 7788

CHENNAI: 15-A, 15/F, Park Lane, Anna Salai, Chennai-600 002, 98898 69433/022604182

APOLLO CLINICS NETWORK:

Chennai: Hyderabad | Bangalore | Chandigarh | Coimbatore | Delhi: Connaught Place | Gurgaon | Jaipur | Kolkata: Park Road | Lucknow: Gomti Nagar | Mumbai: Bandra | New Delhi: Connaught Place | Pune: Shivajinagar | Thiruvananthapuram: Medical College | Vizag: Gandhi Nagar | Ahmedabad: Vastrapur | Bhopal: Bhojpur | Chandigarh: Sector 17 | Chennai: Anna Salai | Coimbatore: Medical College | Delhi: Connaught Place | Gurgaon: Sector 14 | Jaipur: Vastrapur | Kolkata: Park Road | Lucknow: Gomti Nagar | Mumbai: Bandra | New Delhi: Connaught Place | Pune: Shivajinagar | Thiruvananthapuram: Medical College | Vizag: Gandhi Nagar



Patient Name	: Mr.PUJARI SIVA SANKAR	Collected	: 09/Nov/2024 12:56PM
Age/Gender	: 41 Y 5 M 4 D/M	Received	: 09/Nov/2024 04:37PM
UHID/MR No	: APJ1.0014703913	Reported	: 09/Nov/2024 05:55PM
Visit ID	: CANNOPV430796	Status	: Final Report
Ref Doctor	: Self	Sponsor Name	: ARCOFEMI HEALTHCARE LIMITED
Emp/Auth/TPA ID	: 35E7729		

DEPARTMENT OF BIOCHEMISTRY
ARCOFEMI - MEDIWHEEL - FULL BODY ANNUAL PLUS ABOVE 50Y MALE - 2D ECHO - PAN INDIA - FY2324

Test Name	Result	Unit	Bio. Ref. Interval	Method
GLUCOSE, FASTING , NAF PLASMA	195	mg/dL	70-100	HEXOKINASE

Comment:

As per American Diabetes Guidelines, 2023

Fasting Glucose Values in mg/dL	Interpretation
70-100 mg/dL	Normal
100-125 mg/dL	Prediabetes
≥126 mg/dL	Diabetes
<70 mg/dL	Hypoglycemia

Note:

- The diagnosis of Diabetes requires a fasting plasma glucose of > or = 126 mg/dL and/or a random / 2 hr post glucose value of > or = 200 mg/dL on at least 2 occasions.
- Very high glucose levels (>450 mg/dL in adults) may result in Diabetic Ketoacidosis & is considered critical.

Test Name	Result	Unit	Bio. Ref. Interval	Method
GLUCOSE, POST PRANDIAL (PP), 2 HOURS , SODIUM FLUORIDE PLASMA (2 HR)	293	mg/dL	70-140	HEXOKINASE

Comment:

It is recommended that FBS and PPBS should be interpreted with respect to their Biological reference ranges and not with each other.

Conditions which may lead to lower postprandial glucose levels as compared to fasting glucose levels may be due to reactive hypoglycemia, dietary meal content, duration or timing of sampling after food digestion and absorption, medications such as insulin preparations, sulfonylureas, amylin analogues, or conditions such as overproduction of insulin.

DR.R.SRIVATSAN
M.D.(Biochemistry)



SIN No:CAG241101739
 This test has been performed at Apollo Health and Lifestyle Ltd - Chennai, Diagnostics Laboratory.

This test has been performed at Apollo Health and Lifestyle Ltd - RRL ASHOK NAGAR

Patient Name : Mr.PUJARI SIVA SANKAR	Collected : 09/Nov/2024 10:09AM
Age/Gender : 41 Y 5 M 4 D/M	Received : 09/Nov/2024 03:00PM
UHID/MR No : APJ1.0014703913	Reported : 09/Nov/2024 06:10PM
Visit ID : CANNOPV430796	Status : Final Report
Ref Doctor : Self	Sponsor Name : ARCOFEMI HEALTHCARE LIMITED
Emp/Auth/TPA ID : 35E7729	

DEPARTMENT OF BIOCHEMISTRY

ARCOFEMI - MEDIWHEEL - FULL BODY ANNUAL PLUS ABOVE 50Y MALE - 2D ECHO - PAN INDIA - FY2324

Test Name	Result	Unit	Bio. Ref. Interval	Method
HBA1C (GLYCATED HEMOGLOBIN) , WHOLE BLOOD EDTA				
HBA1C, GLYCATED HEMOGLOBIN	10.1	%		HPLC
ESTIMATED AVERAGE GLUCOSE (eAG)	243	mg/dL		Calculated

Comment:

Reference Range as per American Diabetes Association (ADA) 2023 Guidelines:

REFERENCE GROUP	HBA1C %
NON DIABETIC	<5.7
PREDIABETES	5.7 – 6.4
DIABETES	≥ 6.5
DIABETICS	
EXCELLENT CONTROL	6 – 7
FAIR TO GOOD CONTROL	7 – 8
UNSATISFACTORY CONTROL	8 – 10
POOR CONTROL	>10

Note: Dietary preparation or fasting is not required.

- HbA1C is recommended by American Diabetes Association for Diagnosing Diabetes and monitoring Glycemic Control by American Diabetes Association guidelines 2023.
- Trends in HbA1C values is a better indicator of Glycemic control than a single test.
- Low HbA1C in Non-Diabetic patients are associated with Anemia (Iron Deficiency/Hemolytic), Liver Disorders, Chronic Kidney Disease. Clinical Correlation is advised in interpretation of low Values.
- Falsely low HbA1c (below 4%) may be observed in patients with clinical conditions that shorten erythrocyte life span or decrease mean erythrocyte age. HbA1c may not accurately reflect glycemic control when clinical conditions that affect erythrocyte survival are present.
- In cases of Interference of Hemoglobin variants in HbA1C, alternative methods (Fructosamine) estimation is recommended for Glycemic Control
 - A: HbF >25%
 - B: Homozygous Hemoglobinopathy.
 (Hb Electrophoresis is recommended method for detection of Hemoglobinopathy)

DR. R. SRIVATSAN
M.D.(Biochemistry)



SIN No: CAG241101610

This test has been performed at Apollo Health and Lifestyle Ltd - Chennai, Diagnostics Laboratory.

This test has been performed at Apollo Health and Lifestyle Ltd - RRL ASHOK NAGAR

Apollo Health and Lifestyle Limited (CIN: U86110TG2000APC1156119)
Regd. Office: 1-16-92/62, Arshika Reghupathi Chambers, 5th Floor, Begumpet, Hyderabad, Telangana - 500 016 |
www.apolloh.com | Email: enquiry@apolloh.com, Ph:0800-980-7777, Fac:0800-466-7244

APOLLO CLINICS NETWORK:
Chennai: Hyderabad | Bangalore | Chennai | Coimbatore | Delhi | Gurgaon | Jaipur | Kolkata | Lucknow | Mumbai | New Delhi | Pune | Thiruvananthapuram | Trichy | Vizag | Warangal | Hyderabad | Bangalore | Chennai | Coimbatore | Delhi | Gurgaon | Jaipur | Kolkata | Lucknow | Mumbai | New Delhi | Pune | Thiruvananthapuram | Trichy | Vizag | Warangal

1860 500 7788
www.apolloclinic.com

APOLLO CLINICS NETWORK:
Chennai: Hyderabad | Bangalore | Chennai | Coimbatore | Delhi | Gurgaon | Jaipur | Kolkata | Lucknow | Mumbai | New Delhi | Pune | Thiruvananthapuram | Trichy | Vizag | Warangal | Hyderabad | Bangalore | Chennai | Coimbatore | Delhi | Gurgaon | Jaipur | Kolkata | Lucknow | Mumbai | New Delhi | Pune | Thiruvananthapuram | Trichy | Vizag | Warangal

Patient Name : Mr.PUJARI SIVA SANKAR	Collected : 09/Nov/2024 10:09AM
Age/Gender : 41 Y 5 M 4 D/M	Received : 09/Nov/2024 02:53PM
UHID/MR No : APJ1.0014703913	Reported : 09/Nov/2024 04:51PM
Visit ID : CANNOPV430796	Status : Final Report
Ref Doctor : Self	Sponsor Name : ARCOFEMI HEALTHCARE LIMITED
Emp/Auth/TPA ID : 35E7729	

DEPARTMENT OF BIOCHEMISTRY

ARCOFEMI - MEDIWHEEL - FULL BODY ANNUAL PLUS ABOVE 50Y MALE - 2D ECHO - PAN INDIA - FY2324

Test Name	Result	Unit	Bio. Ref. Interval	Method
RENAL PROFILE/KIDNEY FUNCTION TEST (RFT/KFT) , SERUM				
CREATININE	0.68	mg/dL	0.72 – 1.18	JAFFE METHOD
UREA	16.00	mg/dL	17-43	GLDH, Kinetic Assay
BLOOD UREA NITROGEN	7.5	mg/dL	8.0 - 23.0	Calculated
URIC ACID	6.90	mg/dL	3.5–7.2	Uricase PAP
CALCIUM	8.80	mg/dL	8.8-10.6	Arsenazo III
PHOSPHORUS, INORGANIC	3.20	mg/dL	2.5-4.5	Phosphomolybdate Complex
SODIUM	137	mmol/L	136–146	ISE (Indirect)
POTASSIUM	4.6	mmol/L	3.5–5.1	ISE (Indirect)
CHLORIDE	102	mmol/L	101–109	ISE (Indirect)
PROTEIN, TOTAL	6.80	g/dL	6.6-8.3	Biuret
ALBUMIN	4.10	g/dL	3.5-5.2	BROMO CRESOL GREEN
GLOBULIN	2.70	g/dL	2.0-3.5	Calculated
A/G RATIO	1.52		0.9-2.0	Calculated



DR. R. SRIVATSAN
M.D.(Biochemistry)



SIN No:CAG241101605

This test has been performed at Apollo Health and Lifestyle Ltd - Chennai, Diagnostics Laboratory.

This test has been performed at Apollo Health and Lifestyle Ltd - RRL ASHOK NAGAR

Apollo Health and Lifestyle Limited (CIN: U65110TG2000PUC115619)
Regd. Office: 1-16-92/52, Ashoka Reghupathi Chaurba, 5th Floor, Begumpet, Hyderabad, Telangana - 500 016 |
www.apollohli.com | Email: hr.enquiry@apollohli.com, Ph: 0800-980 7777, Fax: 080 466 7244

CHENNAI: 054757 | KOLKATA: 033 4511 1111 | BANGALORE: 080 4511 1111 | HYDRABAD: 080 4511 1111 | PUNE: 020 4511 1111 | COIMBATORE: 0942 222 2222 | CHANDIGARH: 0172 505 5055 | DELHI: 011 4511 1111 | GURGAON: 0124 4511 1111 | JAIPUR: 0141 4511 1111 | MUMBAI: 022 4511 1111 | NAGPUR: 0710 4511 1111 | RAIPUR: 0661 4511 1111 | SURAT: 079 4511 1111 | THIRUVANANTHAPURAM: 0471 4511 1111 | VADODRA: 079 4511 1111 | VISAKHAPATNAM: 0866 4511 1111 | WARANGAL: 0870 4511 1111

1860 500 7788
www.apolloclinic.com

APOLLO CLINICS NETWORK:
Chennai: Hyderabad | Mysore | Bangalore | Coimbatore | Pune | Jaipur | Ahmedabad | Lucknow | Patna | Ranchi | Kolkata | Guwahati | Bhubaneswar | Bhopal | Chandigarh | Dehradun | Dispur | Gurgaon | Guwahati | Hyderabad | Jaipur | Kolkata | Lucknow | Patna | Ranchi | Raipur | Thiruvananthapuram | Tirunelveli | Visakhapatnam | Warangal | Bhubaneswar | Bhopal | Chandigarh | Dehradun | Dispur | Gurgaon | Guwahati | Hyderabad | Jaipur | Kolkata | Lucknow | Patna | Ranchi | Raipur | Thiruvananthapuram | Tirunelveli | Visakhapatnam | Warangal

Patient Name : Mr.PUJARI SIVA SANKAR	Collected : 09/Nov/2024 10:09AM
Age/Gender : 41 Y 5 M 4 D/M	Received : 09/Nov/2024 02:58PM
UHID/MR No : APJ1.0014703913	Reported : 09/Nov/2024 05:18PM
Visit ID : CANNOPV430796	Status : Final Report
Ref Doctor : Self	Sponsor Name : ARCOFEMI HEALTHCARE LIMITED
Emp/Auth/TPA ID : 35E7729	

DEPARTMENT OF IMMUNOLOGY
ARCOFEMI - MEDIWHEEL - FULL BODY ANNUAL PLUS ABOVE 50Y MALE - 2D ECHO - PAN INDIA - FY2324

Test Name	Result	Unit	Bio. Ref. Interval	Method
TOTAL PROSTATIC SPECIFIC ANTIGEN (tPSA) , SERUM	0.960	ng/mL	0-4	CLIA

Page 13 of 17

DR.R.SRIVATSAN
M.D.(Biochemistry)



SIN No:CAG241101606

This test has been performed at Apollo Health and Lifestyle Ltd - Chennai, Diagnostics Laboratory.

This test has been performed at Apollo Health and Lifestyle Ltd - RRL ASHOK NAGAR

Patient Name : Mr.PUJARI SIVA SANKAR	Collected : 09/Nov/2024 10:09AM
Age/Gender : 41 Y 5 M 4 D/M	Received : 09/Nov/2024 04:28PM
UHID/MR No : APJ1.0014703913	Reported : 09/Nov/2024 05:31PM
Visit ID : CANNOPV430796	Status : Final Report
Ref Doctor : Self	Sponsor Name : ARCOFEMI HEALTHCARE LIMITED
Emp/Auth/TPA ID : 35E7729	

DEPARTMENT OF CLINICAL PATHOLOGY

ARCOFEMI - MEDIWHEEL - FULL BODY ANNUAL PLUS ABOVE 50Y MALE - 2D ECHO - PAN INDIA - FY2324

Test Name	Result	Unit	Bio. Ref. Interval	Method
COMPLETE URINE EXAMINATION (CUE) , URINE				
PHYSICAL EXAMINATION				
COLOUR	YELLOW		PALE YELLOW	Scattering of light
TRANSPARENCY	CLEAR		CLEAR	Scattering of light
pH	5.5		5-7.5	Bromothymol Blue
SP. GRAVITY	1.016		1.002-1.030	Bromothymol Blue
BIOCHEMICAL EXAMINATION				
URINE PROTEIN	NEGATIVE		NEGATIVE	PROTEIN ERROR OF INDICATOR
GLUCOSE	POSITIVE++		NEGATIVE	GOD-POD
URINE BILIRUBIN	NEGATIVE		NEGATIVE	Diazonium Salt
URINE KETONES (RANDOM)	NEGATIVE		NEGATIVE	Sodium nitro prusside
UROBILINOGEN	NORMAL		NORMAL (0.1-1.8mg/dl)	Diazonium salt
NITRITE	NEGATIVE		NEGATIVE	Sulfanilic acid
LEUCOCYTE ESTERASE	NEGATIVE		NEGATIVE	Diazonium salt
CENTRIFUGED SEDIMENT WET MOUNT AND MICROSCOPY				
PUS CELLS	1	/hpf	0-5	Automated Image based microscopy
EPITHELIAL CELLS	1	/hpf	< 10	Automated Image based microscopy
RBC	0	/hpf	0-2	Automated Image based microscopy
CASTS	NEGATIVE	/lpf	0-2 Hyaline Cast	Automated Image based microscopy
CRYSTALS	NEGATIVE	/hpf	Occasional-Few	Automated Image based microscopy

Comment:

All urine samples are checked for adequacy and suitability before examination. All abnormal chemical examination are rechecked and verified by manual methods. Microscopy findings are reported as an average of 10 high power fields.



Dr THILAGA
M.B.B.S.,M.D(Pathology)
Consultant Pathologist



SIN No:CAG241101607

This test has been performed at Apollo Health and Lifestyle Ltd - Chennai, Diagnostics Laboratory.

This test has been performed at Apollo Health and Lifestyle Ltd - RRL ASHOK NAGAR

Apollo Health and Lifestyle Limited (CN) - 0861107020009501156199
 Regd. Office: 1-10-92/66, Ashoka Reghupathi Chembur, 5th Floor, Begumpet, Hyderabad, Telangana - 500 016 |
 www.apollohli.com | Email: Enquiry@apollohli.com, Ph: 0861-9800 7777, Fax: 0861-4664 7744

Chennai: 0861107020009501156199, 0861107020009501156199
 Bangalore: 0861107020009501156199, 0861107020009501156199

1860 500 7788
 www.apolloclinic.com

APOLLO CLINIC NETWORK:
 Bangalore: Hyderabad | Chennai: Bangalore | Coimbatore: Chennai | Delhi: Delhi | Gurgaon: Gurgaon | Kolkata: Kolkata | Mumbai: Mumbai | Pune: Pune | Thiruvananthapuram: Thiruvananthapuram | Tiruchengode: Tiruchengode | Tirunelveli: Tirunelveli | Visakhapatnam: Visakhapatnam
 Hyderabad: Hyderabad | Mysore: Mysore | Tiruchengode: Tiruchengode | Tirunelveli: Tirunelveli | Visakhapatnam: Visakhapatnam | Chennai: Chennai | Bangalore: Bangalore | Coimbatore: Coimbatore | Delhi: Delhi | Gurgaon: Gurgaon | Kolkata: Kolkata | Mumbai: Mumbai | Pune: Pune | Thiruvananthapuram: Thiruvananthapuram | Tiruchengode: Tiruchengode | Tirunelveli: Tirunelveli | Visakhapatnam: Visakhapatnam

Patient Name : Mr.PUJARI SIVA SANKAR	Collected : 09/Nov/2024 10:09AM
Age/Gender : 41 Y 5 M 4 D/M	Received : 09/Nov/2024 04:28PM
UHID/MR No : APJ1.0014703913	Reported : 09/Nov/2024 05:31PM
Visit ID : CANNOPV430796	Status : Final Report
Ref Doctor : Self	Sponsor Name : ARCOFEMI HEALTHCARE LIMITED
Emp/Auth/TPA ID : 35E7729	

DEPARTMENT OF CLINICAL PATHOLOGY

ARCOFEMI - MEDIWHEEL - FULL BODY ANNUAL PLUS ABOVE 50Y MALE - 2D ECHO - PAN INDIA - FY2324



Dr THILAGA
M.B.B.S.,M.D(Pathology)
Consultant Pathologist

SIN No:CAG241101607

This test has been performed at Apollo Health and Lifestyle Ltd - Chennai, Diagnostics Laboratory.

This test has been performed at Apollo Health and Lifestyle Ltd - RRL ASHOK NAGAR

Apollo Health and Lifestyle Limited (CIN: U65110TG2000PUN015619)
Regd. Office: 1-10-92/52, Anbala Bagh, perthi Chembur, 5th Floor, Begumpet, Hyderabad, Telangana - 500 016 |
www.apollohsl.com | Email: hr.enquiry@apollohsl.com, Ph: 0800-980 7777, Fax: 004684 7244

CHENNAI: D-5, 15/F, Park Street, Anna Salai, Chennai - 600 002, 1800-434 4343
MUMBAI: 604, 202/204, 1800-434 4343

1860 500 7788
www.apolloclinic.com

APOLLO CLINICS NETWORK:
Bengaluru: Hyderabad | Bangalore: Chennai | Coimbatore | Delhi: Gurgaon | Dehradun | Gandhinagar | Guwahati | Jaipur | Kolkata: Kolkata | Lucknow | Madurai | Mangalore | Mumbai: Mumbai | Mysore | New Delhi: Connaught Place | Pune: Pune | Raipur | Ranchi | Secunderabad | Thiruvananthapuram | Tiruchengode | Tirunelveli | Visakhapatnam | Vizag | Warangal | Hyderabad: Hyderabad | Chennai: Chennai | Coimbatore: Coimbatore | Delhi: Gurgaon | Dehradun: Dehradun | Gandhinagar: Gandhinagar | Guwahati: Guwahati | Jaipur: Jaipur | Kolkata: Kolkata | Lucknow: Lucknow | Madurai: Madurai | Mangalore: Mangalore | Mumbai: Mumbai | Mysore: Mysore | New Delhi: Connaught Place | Pune: Pune | Raipur: Raipur | Ranchi: Ranchi | Secunderabad: Secunderabad | Thiruvananthapuram: Thiruvananthapuram | Tiruchengode: Tiruchengode | Tirunelveli: Tirunelveli | Visakhapatnam: Visakhapatnam | Vizag: Vizag | Warangal: Warangal



Patient Name	: Mr. PUJARI SIVA SANKAR	Age	: 41Yrs 5Mths 6Days
UHID	: APJ1.0014703913	OP Visit No.	: CANNOPV430796
Printed On	: 10-11-2024 06:17 AM	Advised/Pres Doctor	: --
Department	: Radiology	Qualification	: --
Referred By	: Self	Registration No.	: --
Employeer Id	: 35E7729		

DEPARTMENT OF RADIOLOGY

ULTRASOUND WHOLE ABDOMEN

Liver is normal in size and shows increase echotexture.
Intra and extra hepatic biliary passages are not dilated.

Gall bladder -Two calculus seen measuring ~ 6.3mm and 7.4mm noted in the gall bladder.Wall thickness appear normal.

Pancreas and spleen appear normal.
Spleen measures 9.9 cms.

Portal and splenic veins appear normal.
No evidence of ascites or lymphadenopathy.

Diaphragmatic movements are satisfactory.
There is no evidence of sub diaphragmatic pathology or pleural effusion.

Right kidney measures 9.6 x 4.1cms.
Left kidney measures 10.2 x 4.5 cms.
Both kidneys show normal echopattern with no evidence of calculi or calyceal dilatation.

Prostate measures 3.2 x 3.7 x 3.4cms volume2lcc and shows normal echopattern.
Seminal vesicles appear normal.
Bladder is normal in contour.

IMPRESSION:

*FATTY LIVER -GRADE -I.

*CHOLELITHIASIS.

---End Of The Report---



Dr.A R RAGHUL
MBBS MD Radiodiagnosis
139605
Radiology

Patient Name	: Mr. PUJARI SIVA SANKAR	Age	: 41Yrs 5Mths 6Days
UHID	: APJ1.0014703913	OP Visit No.	: CANNOPV430796
Printed On	: 10-11-2024 04:33 AM	Advised/Pres Doctor	: --
Department	: Radiology	Qualification	: --
Referred By	: Self	Registration No.	: --
Employee Id	: 35E7729		

DEPARTMENT OF RADIOLOGY

X-RAY CHEST PA VIEW

Lung fields are clear.

Cardio thoracic ratio is normal.

Apices, costo and cardio phrenic angles are free.

Cardio vascular shadow and hila show no abnormal feature.

Bony thorax shows no significant abnormality.

Domes of diaphragm are well delineated.

IMPRESSION:

***NO SIGNIFICANT ABNORMALITY DETECTED.**

---End Of The Report---

Dr. PRAVEENA T
MBBS, DMRD, FAGE
72064
Radiology

Patient Name	: Mr. PUJARI SIVA SANKAR	Age	: 41Yrs 5Mths 5Days
UHID	: APJ1.0014703913	OP Visit No.	: CANNOPV430796
Printed On	: 09-11-2024 11:30 AM	Advised/Pres Doctor	: --
Department	: Cardiology	Qualification	: --
Referred By	: Self	Registration No.	: --
Employer Id	: 35E7729		

DEPARTMENT OF CARDIOLOGY

ECG Report

Observation :-

- 1. Sinus Rhythm.**
- 2. Heart rate is 96 beats per minutes.**

Impression:

NORMAL RESTING ECG.

---End Of The Report---

Dr. ARULNITHI AYYANATHAN
MBBS., MRCP, AB, MBA
63907
Cardiology

APSI. 14703913
OCR-108106



Geo

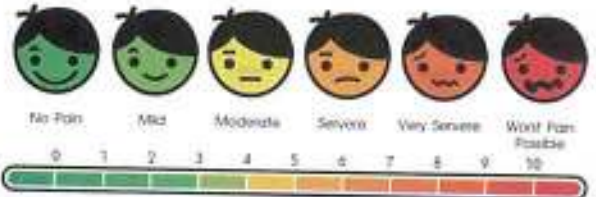

Mr. Pujari Sivasankar

A1/M

Height :	Weight :	BMI :	Waist Circum :
Temp :	Pulse :	Resp :	B.P :

General Examination / Allergies
History

Clinical Diagnosis & Management Plan

9/11/24

Ro

⇒ Adv scaling

⇒ Adv hⁿ g

8/8

↓
Dr. [Signature]

Follow up date:

Doctor Signature

ENT check up

Pujari Sivasankar

41/M

9/11/24



Height :	Weight :	BMI :	Waist Circum :
Temp :	Pulse :	Resp :	B.P :

General Examination / Allergies
History

Clinical Diagnosis & Management Plan

Sneezing on & off
DM (+), snoring (+)

O/E Bil HT
FTP IB

Imp: ? OSAS
Adv: sleep study

Follow up date:

Doctor Signature

Name: Pujari Siran
 Occupation: Sambhar
 Age: 44 Sex: Male Female
 Address: _____
 Ph: _____

Date: 9/10/24 Reg. No.: 4703913
 Ref. Physician: _____
 Copies to: _____

REPORT ON OPHTHALMIC EXAMINATION

History: Existing glass use past 30 yrs. Having diabetic past.

Present Complaint: Comfortable with present glasses with glass Rx 6/6

ON EXAMINATION:	RE	LE
Ocular Movements :		
Anterior Segment :	<u>Free</u>	<u>Free</u>
Intra-Ocular-Pressure :		
Visual Acuity: D.V. :		
Without Glass :	<u>N</u>	<u>N</u>
With Glass :		
N.V. :	<u>6/24</u>	<u>6/24</u>
Visual Fields :		
Fundus :	<u>N6</u>	<u>N6</u>
Impression :	<u>Free</u>	<u>Free</u>
Advice :		
Colour Vision :	<u>Reading partial colours referred for evaluation</u>	

OPHTHALMOLOGY / OPTOMETRIST

Saravanan

Location:
Order Number:
Visit:
Indication:
Medication 1:
Medication 2:
Medication 3:

Room:

96 bpm
--/-- mmHg

Technician:
Ordering Ph:
Referring Ph:
Attending Ph:

QRS :	84 ms
QT / QTcBaz :	334 / 421 ms
PR :	124 ms
P :	64 ms
RRR / PP :	628 / 625 ms
P / QRS / T :	57 / 54 / 11 degrees

NSR
OK

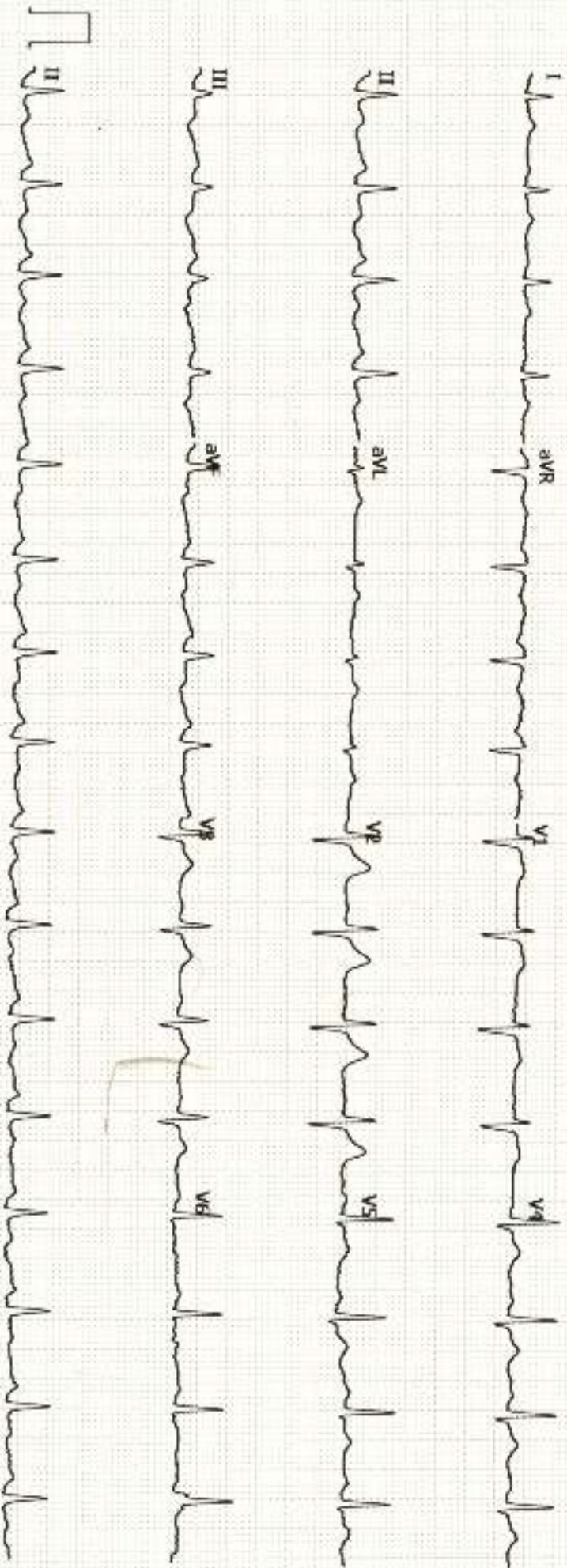

[Signature]

CASE RECORD

Name: <u>Pujari Siva Sankar</u>	Date: <u>9/11/24</u>
Occupation:	UHID No.: <u>APJ10014703913</u>
Age: <u>41</u> Sex: <u>Male</u> Female	OP / Company:
Address:	Ref. Physician:
Tel No:	

Consultant: Dr. Vignesh

Vaccinated for COVID.

History:

Chief Complaints: (If pain is present, please describe location, character, score etc.)

DM
FBG-195
PPBS-293
HBA_{1c}-10.1%
HDL-29
LDL-115.2
USG → b/w
cholelithiasis

History of Present illness: DM

- Adh
- met as adh.
 - titrate OH As.
 - T-omiza 3 asadh
 - General surgeon opus

Regular activity as adh

By
13/11/24

Physical Examination

General : Build *well* Height Weight
Anaemia *---* Icterus *-* Cyanosis *-* Clubbing *-*
Oedema *-* Glands *-*

ENT :

CVS :

Heart Rate & Rhythm

B.P. : Supine

Sitting

Standing

Chest Shape

Heart Sounds

N

Murmurs

Thrills

RS :

Rate & Type

Breath Sounds

Abdomen :

Appearance

Liver

Spleen

Tenderness

Bowel sounds

Fluid

Genitals :

CNS :

Cranial Nerves

N

Sensors SYstem

Motor System

Reflexes

Fundus

Skin :

Extremities :

N

Py
9/11/24