

Apollo ~~Medical Centre~~



सत्यमेव जयते

भारत सरकार
GOVERNMENT OF INDIA



ध्रुव राहुल दोशी
Dhruv Rahul Doshi
जन्म तारीख / DOB : 25/03/2003
पुल्लिंगी / MALE



3322 1679 3348

आधार - सामान्य माणसाचा अधिकार

21/m

२

'DR. PLUS HEALTHCARE CENTRE'
NATHANI HEIGHTS', B-WING,
42, MUMBAI CENTRAL (EAST)

DR. HARI CHITABLANI
M.B.B.S.F.C.C.P. (RESP MEDICINE) PGDHHM, PGDMLS
FELLOW INTENSIVE CARE
MMC REG. NO. - 91702

MER- MEDICAL EXAMINATION REPORT

Date of Examination	05/08/2024.		
NAME	DHRUV DOSHI		
AGE	21	Gender	Male
HEIGHT(cm)	174	WEIGHT (kg)	94
B.P.	110/70		
ECG	Subtle T wave changes in lead III, V3, V4, V5		
X Ray	(N)		
Vision Checkup	Color Vision : (N)		
	Far Vision Ratio : 6/36 - BE		
	Near Vision Ratio : RT - N18 Lt - N36		
Present Ailments	NIL		
Details of Past ailments (If Any)	NOT SIGNIFICANT		
Comments / Advice : She /He is Physically Fit	FIT		



 Signature with Stamp of Medical Examiner
DR. HARI CHHABLANI
 M.B.B.S.F.C.C.P. (RESP MEDICINE) PGDHHM, PGDMLS
 FELLOW INTENSIVE CARE
 MMC REG. NO. - 91702

CERTIFICATE OF MEDICAL FITNESS

This is to certify that I have conducted the clinical examination

of DHRUV DOSHI on 05/08/2024.

After reviewing the medical history and on clinical examination it has been found that he/she is

	Tick
<ul style="list-style-type: none"> • Medically Fit 	<input type="checkbox"/>
<ul style="list-style-type: none"> • Fit with restrictions/recommendations <p>Though following restrictions have been revealed, in my opinion, these are not impediments to the job.</p> <p>1.....</p> <p>2.....</p> <p>3.....</p> <p>However the employee should follow the advice/medication that has been communicated to him/her.</p> <p>Review after _____</p>	<input type="checkbox"/>
<ul style="list-style-type: none"> • Currently Unfit. <p>Review after _____ recommended</p>	<input type="checkbox"/>
<ul style="list-style-type: none"> • Unfit 	<input type="checkbox"/>

Dr. _____
Medical Officer
The Apollo Clinic, (Location)

This certificate is not meant for medico-legal purposes

DR-PLUS HEALTHCARE CENTRE (MUMBAI CENTRAL)

ECG

78963247 / DHRUV DOSHI / 21 Yrs / M

Heart Rate : 77 bpm / Tested On : 05-Aug-24 09:15:57 / HF 0.05 Hz - LF 100 Hz / Notch 50 Hz / Sn 1.00 Cm/mV / Sw 25 mm/s

/ Refd By : DR. HARI CHHABLANI

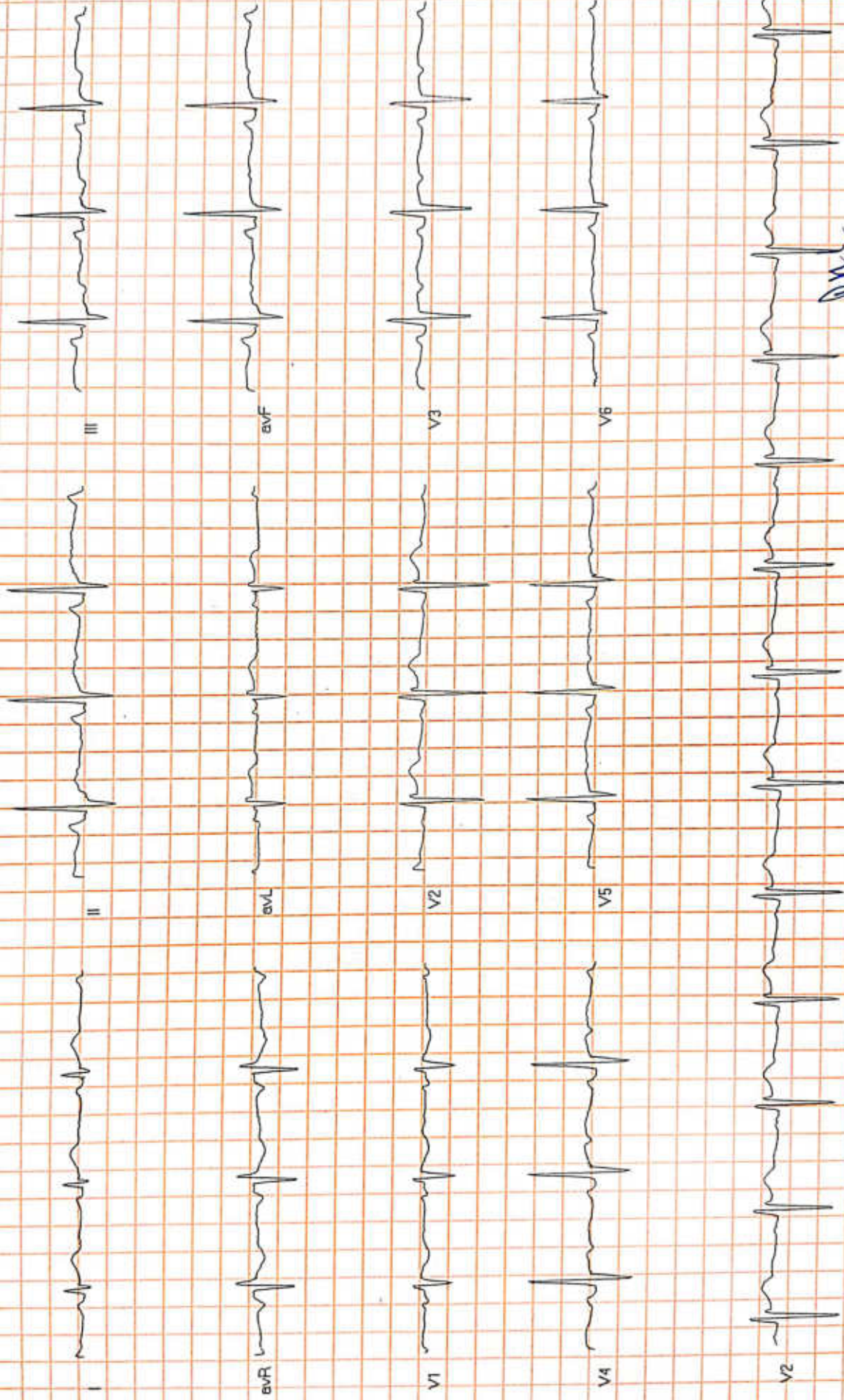

DR. PURVI CHHABLANI

M.B.S. ONB (Medicine)

Consultant Physician And Intensivist

Reg. No. 77696

Subtle T-wave change

lead III, V3, V4, V5



Name : DHRUV DOSHI

Date : 05/08/2024

Referred By: SELF

Age : 21/M

X- RAY CHEST

BOTH THE LUNG FIELD ARE CLEAR .

THE HILAR SHADOWS APPEAR NORMAL.

THE COSTO -PHRENIC AND CARDIO PHRENIC ANGLES ARE CLEAR.

THE CARDIAC SHADOWS APPEAR NORMAL.

THE TRACHEAL IS CENTRAL IN POSITION.

THE BONY CAGE APPEARS NORMAL.

BOTH DIAPHRAGMS ARE NORMAL IN POSITION AND CONTOUR.

IMPRESSION : THE ABOVE EXAMINATION IS WITHIN NORMAL LIMITS.



Radiologist
DR . R. PARMAR
M.B.B.S .,D.M.R.E

Name : DHRUV DOSHI

Date : 05/08/2024

Referred By: SELF

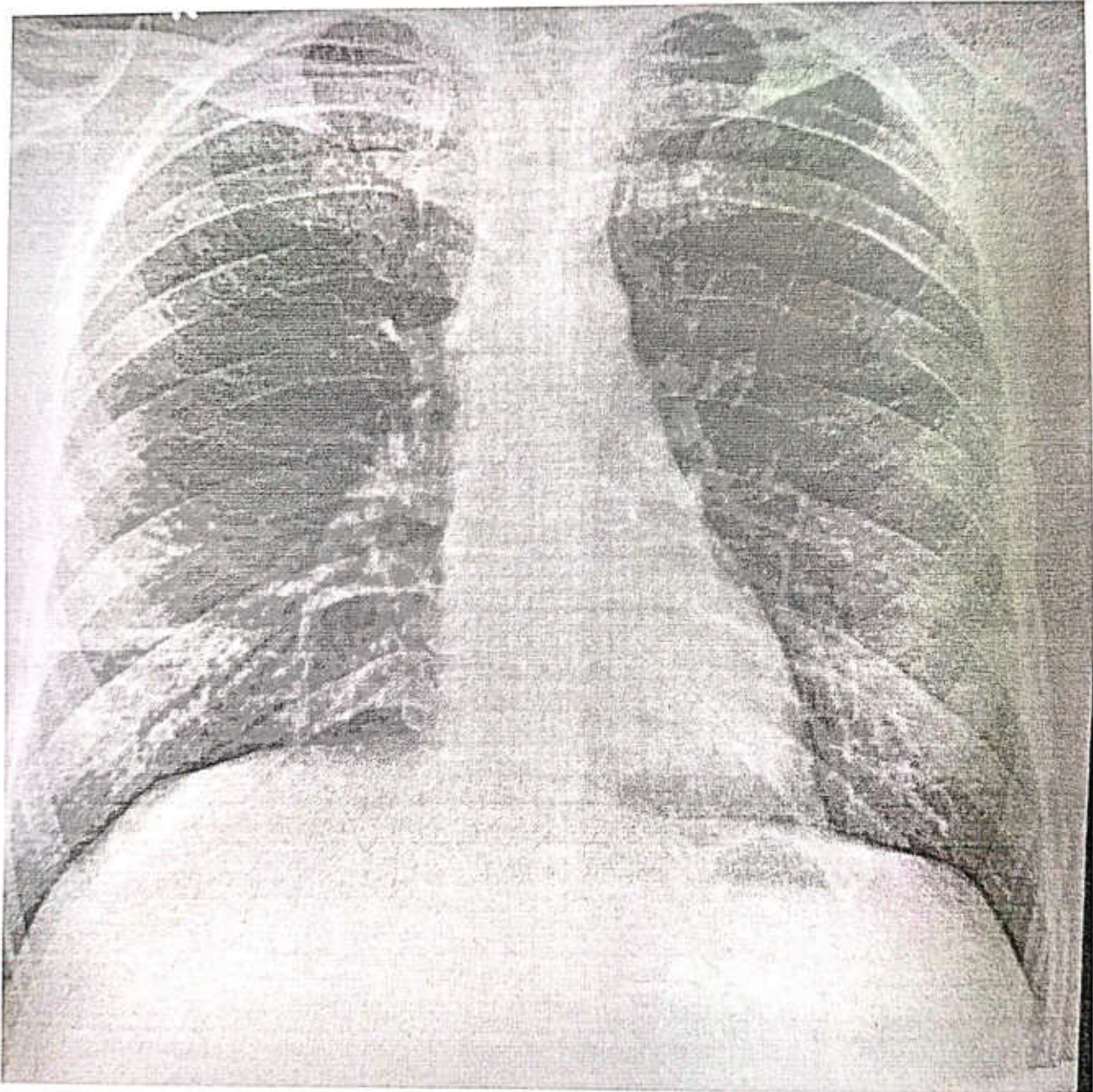
Age : 21/M



'DR. PLUS HEALTHCARE CENTRE'
NATHANI HEIGHTS', B-WING,
42, MUMBAI CENTRAL (EAST)



Dr-Plus Healthcare Centre

NATHANI HEIGHTS, B-Wing, Shop No. 51, Ground Floor, Opp. Mumbai Central Station (East), Mumbai - 400 008.

NAME : DHRUV DOSHI
AGE : 21 Yrs SEX : male
Collection Date : 05/08/2024.

Centre Details : MICROCRAFT LAB
Referred By : SELF
Report Date : 05/08/2024.

DEPARTMENT OF BIOCHEMISTRY AND IMMUNOASSAY

Type of Test	Actual Reading	Normal Range
Fasting Blood Sugar	86.4	70-100 mg%
PPBS	115.0	110 TO 140 mg%
S. Creatinine	0.66	0.5-1.2 mg%
Blood Urea Nitrogen (BUN)	17	7-21 mg%
BUN/CREAT	25	
S. Bilirubin	0.67	0.3-1.3mg%
(a) Direct	0.44	0.0-0.8 mg%
(b) Indirect	0.23	0.0-0.5 mg%
SGPT (ALT)	33.6	05-40 IU
BLOOD GROUP	"B" POSITIVE"	

ROUTINE URINE EXAMINATION (RUA)

1. Physical Examination

(i)	Colour:	PALE YELLOW	(ii)	Sediment:	CLEAR
(iii)	Transparency:	CLEAR	(iv)	Reaction:	ACIDIC
(v)	Specific gravity	1.028		PH	6.6

2. Chemical Examination:

(i)	Protein :	ABSENT	(ii)	Sugar:	ABSENT
(iii)	Bile salt:	ABSENT	(iv)	Bile pigment:	ABSENT

3. Microscopic Examination:

(i)	Red Blood Cells:	ABSENT	(ii)	Epithelial Cells:	ABSENT
(iii)	Crystals:	ABSENT	(iv)	Pus Cells:	01 TO 02/HPF
(v)	Casts:	ABSENT	(vi)	Deposits:	ABSENT
(vii)	Bacteria's :	ABSENT			

Dr. Rakesh Patkar
MBBS (Gold Medalist), MD
(Seth G.S. Medical College), DNB,
DipRCpathUK, FSSO, MNAMS, MIAC



Dr-Plus Healthcare Centre

NATHANI HEIGHTS, B-Wing, Shop No. 51, Ground Floor, Opp. Mumbai Central Station (East), Mumbai - 400 008.

NAME : DHRUV DOSHI
AGE : 21 Yrs SEX : male
Collection Date : 05/08/2024.

Centre Details : MICROCRAFT LAB
Referred By : SELF
Report Date : 05/08/2024.

DEPARTMENT OF BIOCHEMISTRY AND IMMUNOASSY

HAEMOGRAM

Normal Range

1.	Red Blood Cell Count	4.31	[M : 4.5 - 5.6 / F : 3.5 - 5.5/cu.mm]
2.	Hb%	13.1	[M: 13-16 / F : 11-16%]
3.	Hematocrit	43.6	[M : 40-53 / F : 30-47 %]
4.	Indices:		
(a)	MCV(Mean Corpuscular Volume)	81.3	[79-101 cu.mi.]
(b)	MCH(Mean Corpuscular Hb)	29.1	[27-32 pg]
(c)	MCHC(Mean Corpuscular Hb Concentration)	34.2	[32-38%]

5.	Morphology				
	Macrocytes :	--	Microcytes:	--	Hypochromia: --
	Piokilocytosis:	--	Anisocytosis:	--	
6.	Target cells:	--			
	Spherocytes:	--	Elliptocytes:	--	
7.	TOTALW.B.C.Count	8,290	{4000-11000/cu.mm}		

Differential Count					
a) Neutrophils :	59	[45 -70%]	c)	Eosinophils:	04 [01 - 06%]
b) Lymphocytes :	29	[20 - 45%]	d)	Monocytes:	07 [00 - 08%]
e) Basophils :	01	[00 - 01%]			

8.	Platelets :3.13	1.5-4.5 Lacks/cu.mm	
9.	Erythrocyte Sedimentation Rate: 08	20 mm at end of 1 hour	Method : Westergrens

Dr. Rakesh Patkar
MBBS (Gold Medalist), MD
{Seth G.S. Medical College}, DNB,
DipRCpathUK, FSSO, MNAMS, MIAAC



GPS Map Camera

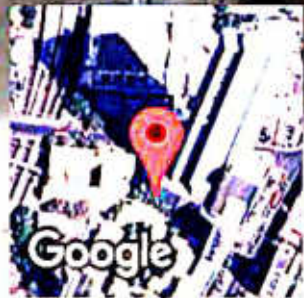

Mumbai, Maharashtra, India

Mumbai Central, Nathani Heights Commercial, B'Wing, Shop no 57 Ground Floor, Mumbai Central, Mumbai, Maharashtra 400008, India

Lat 18.968833°

Long 72.81958°

05/08/24 08:55 AM GMT +05:30

