

MR. RISHIKANT DUBEY

29 Years /M

MEDIWHEEL

14-05-2024

HEAMOGRAM

Test Name	Results	Normal Range
Haemoglobin (HB)	14.1	13 - 18 gm %
R.B.C. Count	4.99	4.5 - 5.5 milli./cu.mm
PCV	45.0	40 - 50 %
MCV	90.18	80 - 95 fl
MCH	28.26	27 - 32 pg
MCHC	31.33	31.5 - 34.5 %
TOTAL WBC COUNT	5,800	4,000 to 11,000 /cu.mm
DIFFERENTIAL WBC COUNT	.	
Neutrophils	55	40 - 75 %
Lymphocytes	40	20 - 40 %
Monocytes	03	02 - 08 %
Eosinophils	02	01 - 05 %
Basophils	00	00 - 01 %
PLATELET COUNT	2.23	1.5 - 4 Lacs/cu.mm.
E.S.R	14.0	M- 0-10 at the end of 1 hr. F- 0-20 at the end of 1 hr

Dr. POOJA PRAPANNA
MD

DR. POOJA PRAPANNA

M.D.

MR. RISHIKANT DUBEY

29 Years /M

MEDIWHEEL

14-05-2024

Test Name	Results	Normal Range
-----------	---------	--------------

HAEMATOLOGY PROFILE

BLOOD GROUP	: -
"ABO " GROUP	"O"
Rh (D) Factor	Positive

(Cross matching & recheck of Blood Group is mandatory before any transfusion)

BIOCHEMISTRY

FASTING BLOOD SUGAR	81.0	70 - 110 mg/dl
UREA	21.0	10 - 45 mg\dl
CREATININE	0.83	0.6 - 1.4 mg\dl
CHOLESTROL	173.0	<200 mg/dl- Desirable 200 - 239 mg/dl - Borderline High >240 Mg/dl High
S.G.P.T	62.0	0 - 45 IU\L

Dr. POOJA PRAPANNA
DR. POOJA PRAPANNA
M.D.

MR. RISHIKANT DUBEY

29 Years /M

MEDIWHEEL

14-05-2024

URINE EXAMINATION

Test Name	Results	Normal Range
Quantity	30 ml	
Colour	Pale Yellow	
Appearance	Clear	
Deposits	Absent	
Specific Gravity	1.015	
Reaction	Acidic	
CHEMICAL EXAMINATION	.	
Albumin	Nil	
Sugar	Nil	
Ketones	Absent	
Bile Pigments	Negative	
Bile Salt	Negative	
Hematuria	Negative	
MICROSCOPIC EXAMINATION	.	
Pus Cells	1- 2 /hpf	
Red Blood Cells	Nil/hpf	
Epithelial Cell	1 - 2 /hpf	
Crystals	Nil	
Casts	Absent	

DR. POOJA PRAPANNA

DR. POOJA PRAPANNA

M.D.

MR. RISHIKANT DUBEY

29YEARS /MALE

MEDI WEEL

14/05/2024

Height: - 172

Weight: - 69

BP: - 121/80mmhg

Pulse: -71/- Regular

BMI: - 23.3

The Medical Examiner should record the findings under one of the following categories:-

1. FIT
underweight



DR. D.S. CHHABRA

MBBS. MD.

Dr. D. S. Chhabra

M.B.B.S., M.D.

Reg. No.-5007

4D SONOGRAPHY • COLOR DOPPLER • ECHO • PATHOLOGY • DIGITAL X-RAY & OPG • TMT • ECG • HOLTER

MR. RISHIKANT DUBEY

29 Yrs./M

MEDIWEEL

14th May, 2024

X-RAY CHEST PA VIEW

Bony cage is normal.

Trachea is central. C.P. angles are clear.

Cardiac contour and cardiothoracic ratio are normal.

Lung fields are clear.

DR.D.S.CHHABRA.

M.D.



10mm/mV 0.25-35Hz AC50

M.05.20.24.07:34:55

Rishikant Dubey

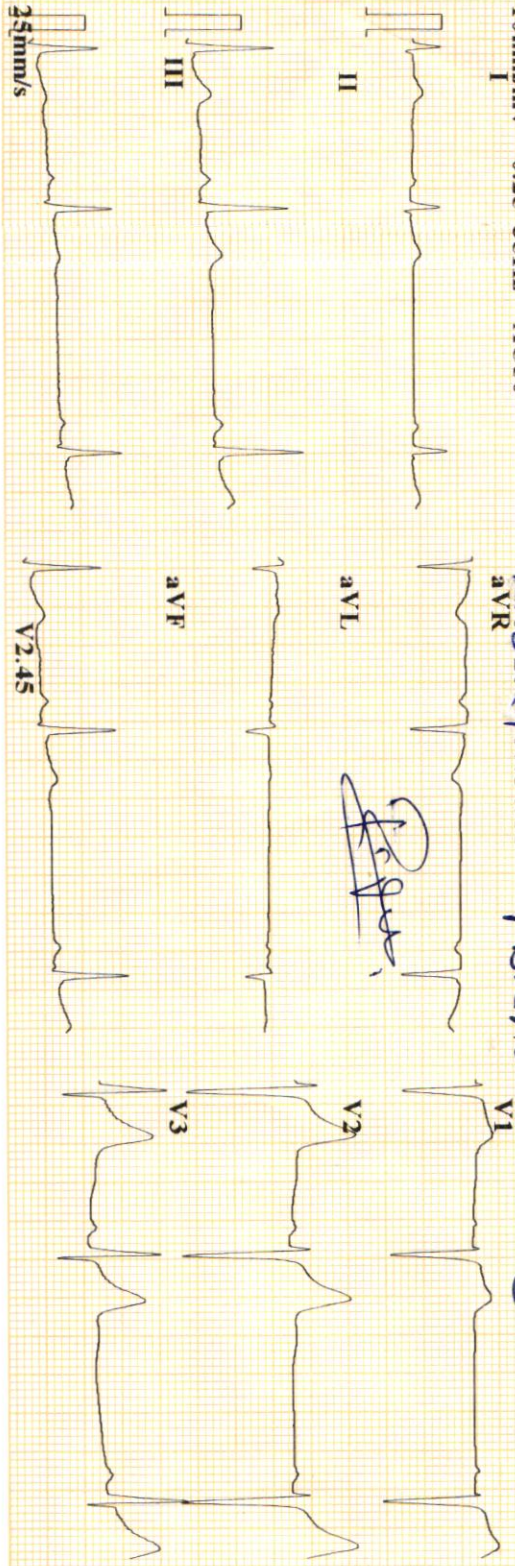

CARDIART

BpL

ID : 050608-0734

Name :
 Age : 29 yr
 Sex : Male
 BP :
 Height : cm
 Weight : kg

HR : 52 bpm
 P Dur : 101 ms
 PR int : 152 ms
 QRS Dur : 90 ms
 QT/QTc int : 369/343 ms
 P/QRS/T axis : 53/71/57 °
 RV5/SV1 amp : 1.400/1.147 mV
 RV5+SV1 amp : 2.547 mV
 RV6/SV2 amp : 1.269/1.509 mV

Minnesota Code:
 8-1-1
 8-8-3
 9-4-1(V3)

Dr. PRIYANK JAIN
 MBBS, MD, DM,
 Reg. No. 1D547

Diagnosis Information:
 811: Sinus Bradycardia
 841: Premature Atrial Contraction

Report Confirmed by:



(Handwritten signature)



भारत सरकार
GOVERNMENT OF INDIA

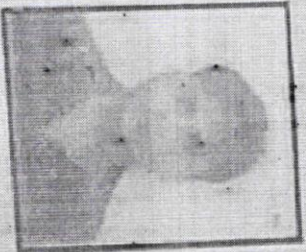

ऋषीकांत दुबे
Rishikant Dubey
DOB: 18-08-1994
Gender: Male

3860 1784 5556



भारत - आम आदमी का अधिकार



Mediwheel
...Your wellness partner

Arcofemi Healthcare Pvt Ltd

(Formerly known as Arcofemi Healthcare Ltd)

F-701A, Lado Sarai, Mehrauli, New Delhi - 110030

Email: wellness@mediwheel.in, Website: www.mediwheel.in

Tel: +91-11-41195959, Fax: +91-11-29523020

CIN: U24240DL2011PTC216307

MEDICAL FITNESS CERTIFICATE

(To be signed by a registered medical practitioner holding a Medical degree)

This is to certify that **Mr. Rishikant Dubey** aged, **29yr**. Based on the examination, I certify that he is in good mental and physical health and it is free from any physical defects such as deafness, colour blindness, and any chronic or contagious diseases.

Place: Indore

Date: 14/05/2024

Dr. Nitesh Kumar
Nitesh Kumar
MBBS
BCMR 47093
Name & Signature of

Medical officer

MR. RISHIKANT DUBEY
MEDIWHEEL**29 Years /M**
14-05-2024**HEAMOGRAM**

Test Name	Results	Normal Range
Haemoglobin (HB)	14.1	13 - 18 gm%
R.B.C. Count	4.99	4.5 - 5.5 milli./cu.mm
PCV	45.0	40 - 50 %
MCV	90.18	80 - 95 fl
MCH	28.26	27 - 32 pg
MCHC	31.33	31.5 - 34.5 %
TOTAL WBC COUNT	5,800	4,000 to 11,000 /cu.mm
DIFFERENTIAL WBC COUNT	.	
Neutrophils	55	40 - 75 %
Lymphocytes	40	20 - 40 %
Monocytes	03	02 - 08 %
Eosinophils	02	01 - 05 %
Basophils	00	00 - 01 %
PLATELET COUNT	2.23	1.5 - 4 Lacs/cu.mm.
E.S.R	14.0	M- 0-10 at the end of 1 hr. F- 0-20 at the end of 1 hr

Dr. POOJA PRAPANNA
MD**DR. POOJA PRAPANNA**
M.D.

Note :- All pathological tests have technical and biological limitations. Please correlate clinically as well as with other investigative findings.
A review should be requested in case of any disparity. This report is not valid for medicolegal purpose.

MR. RISHIKANT DUBEY
MEDIWHEEL29 Years /M
14-05-2024

Test Name	Results	Normal Range
-----------	---------	--------------

HAEMATOLOGY PROFILE

BLOOD GROUP	: -
"ABO " GROUP	"O"
Rh (D) Factor	Positive

(Cross matching & recheck of Blood Group is mandatory before any transfusion)

BIOCHEMISTRY

FASTING BLOOD SUGAR	81.0	70 - 110 mg/dl
UREA	21.0	10 - 45 mg\dl
CREATININE	0.83	0.6 - 1.4 mg\dl
CHOLESTROL	173.0	<200 mg/dl- Desirable 200 - 239 mg/dl - Borderline High >240 Mg/dl High
S.G.P.T	62.0	0 - 45 IU\L

Dr. POOJA PRAPANNA
DR. POOJA PRAPANNA
M.D.

Note :- All pathological tests have technical and biological limitations. Please correlate clinically as well as with other investigative findings.
A review should be requested in case of any disparity. This report is not valid for medicolegal purpose.

MR. RISHIKANT DUBEY
MEDIWHEEL29 Years /M
14-05-2024**URINE EXAMINATION**

Test Name	Results	Normal Range
Quantity	30 ml	
Colour	Pale Yellow	
Appearance	Clear	
Deposits	Absent	
Specific Gravity	1.015	
Reaction	Acidic	
CHEMICAL EXAMINATION	.	
Albumin	Nil	
Sugar	Nil	
Ketones	Absent	
Bile Pigments	Negative	
Bile Salt	Negative	
Hematuria	Negative	
MICROSCOPIC EXAMINATION	.	
Pus Cells	1- 2 /hpf	
Red Blood Cells	Nil/hpf	
Epithelial Cell	1 - 2 /hpf	
Crystals	Nil	
Casts	Absent	

Dr. POOJA PRAPANNADR. POOJA PRAPANNA
M.D.

Note :- All pathological tests have technical and biological limitations. Please correlate clinically as well as with other investigative findings.
A review should be requested in case of any disparity. This report is not valid for medicolegal purpose.

MR. RISHIKANT DUBEY

29YEARS /MALE

MEDI WEEL

14/05/2024

Height: - 172

Weight: - 69

BP: - 121/80mmhg

Pulse: -71/- Regular

BMI: - 23.3

The Medical Examiner should record the findings under one of the following categories:-

1. FIT
underweight



DR. D.S. CHHABRA

Dr. D. S. Chhabra
MBBS. MD.
M.B.B.S., M.D.
Reg. No.-5007

4D SONOGRAPHY • COLOR DOPPLER • ECHO • PATHOLOGY • DIGITAL X-RAY & OPG • TMT • ECG • HOLTER

MR. RISHIKANT DUBEY

29 Yrs./M

MEDIWEEL

14th May, 2024

X-RAY CHEST PA VIEW

Bony cage is normal.

Trachea is central. C.P. angles are clear.

Cardiac contour and cardiothoracic ratio are normal.

Lung fields are clear.



DR.D.S.CHHABRA.
M.D.



10mm/mV 0.25~35Hz AC50



M.052024 07:34:55
aVR

Rishikant Dubey

CARDIART

BpL

ID : 050608-0734

Name :
Age : 29 yr
Sex : Male
BP :
Height : cm
Weight : kg

HR : 52 bpm
P Dur : 101 ms
PR int : 152 ms
QRS Dur : 90 ms
QT/QTc int : 369/343 ms
P/QRS/T axis : 53/71/57 °
RV5/SV1 amp : 1.400/1.147 mV
RV5+SV1 amp : 2.547 mV
RV6/SV2 amp : 1.269/1.509 mV

Minnesota Code:
8-1-1
8-8-3
9-4-1(V3)

DR. PRIYANK JAIN
M.B.B.S, M.D., D.M.
Reg. No. 10547

Diagnosis Information:
811: Sinus Bradycardia
841: Premature Atrial Contraction

Report Confirmed by:



Handwritten signature and initials in blue ink.



भारत सरकार

GOVERNMENT OF INDIA

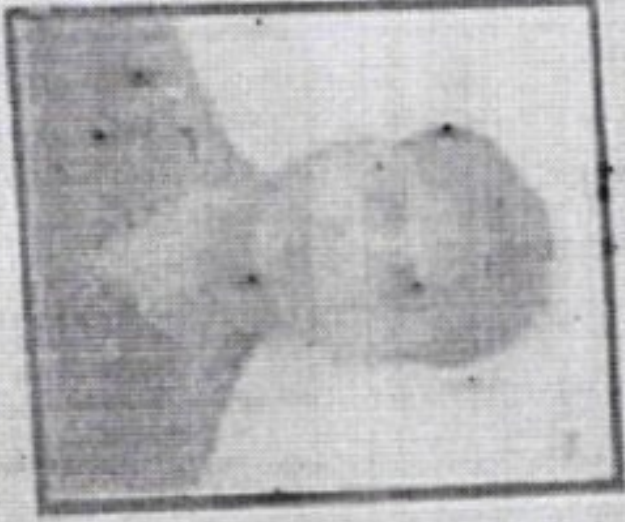

ऋषीकान्त दुबे

Rishikant Dubey

DOB: 18-08-1994

Gender: Male

3860 1784 5556



भारत - आत्म आदर्शी का अधिकार

Handwritten signature

Del

Patient	MR. RISHIKANT DUBEY	Doctor	Dr. HARSH MONE
Age/Sex	29 years 9 months Male	Facility	Dr Agarwal's Eye Hospital's Janapeerwala Square
Contact	7967614229	Appt. Dt	14 May 24
MR No.	JWS7728174	Address	DEWAS BYPASS, Indore G.P.O., Indore, MADHYA PRADESH 452001
Issue Dt	14 May 24		

OPD SUMMARY

HISTORY

Visit: General Checkup
 Chief Complaints : None
 Ophthalmic History : None
 Systemic History : None
 Allergies : None

REFRACTION

R/OD		
Keratometry:		
	Value	Axis
Hr	42.23	21
Kv	47.50	111

Avg. K: 42.28

Cyl: -0.25

Auto Retraction:

	Sph	Cyl	Axis
Dry	-2.00	-0.25	60
	-	-	-
	-	-	-
Dilated	-	-	-
	-	-	-
	-	-	-

Color Vision: NORMAL

L/OS		
Keratometry:		
	Value	Axis
Hr	42.50	156
Kv	47.75	66

Avg. K: 42.63

Cyl: -0.25

Auto Retraction:

	Sph	Cyl	Axis
Dry	+1.25	-0.25	105
	-	-	-
	-	-	-
Dilated	-	-	-
	-	-	-
	-	-	-

Color Vision: NORMAL

EXAMINATION

VA: UCVA - 6/6 UCVA Near- N6
IOP(1): 19 at 5:21 PM
 Appearance: Normal
 Appendages: Normal
 Conjunctiva: Normal
 Sclera: Normal
 Cornea: Size/Shape/Surface Normal
 Anterior Chamber: Normal depth. No cells/flare
 Pupil: Round shape, Normal direct & Consensual reflex
 Iris: Within normal Limits
 Lens: Clear, Crystalline, Central

VA: UCVA - 5/6 UCVA Near- N6
IOP(1): 19 at 5:21 PM
 Appearance: Normal
 Appendages: Normal
 Conjunctiva: Normal
 Sclera: Normal
 Cornea: Size/Shape/Surface Normal
 Anterior Chamber: Normal depth. No cells/flare
 Pupil: Round shape, Normal direct & Consensual reflex
 Iris: Within normal Limits
 Lens: Clear, Crystalline, Central

Extra Ocular Movements: Unilateral and Binocular movements full and normal

Fundus:

Media: Clear. CupRatio: 0.3. PVD: Absent. OptDisc: Size: Medium. OpticDisc: healthy. Bloodvessel: normal. Macula: Fovea: Reflex, Foveal Reflex: Present. Fundus: within normal limits

Extra Ocular Movements: Unilateral and Binocular movements full and normal

Fundus:

Media: Clear. PVD: Absent. OptDisc: Size: Medium. CupRatio: 0.3. OpticDisc: healthy. Bloodvessel: normal. Macula: Foveal Reflex. Foveal Reflex: Present. Fundus: within normal limits

DIAGNOSIS

1. Encounter for examination of eyes and vision without abnormal findings - Z01.00

ADVICE

For Followup : - Visit Dr. HARSH MONE after 1 Year or as and when necessary at Dr Agarwal's Eye Hospital's Janapeerwala Square

 Dr. Harsh Mone
 Reg. No. MCI 12 46962
 Issued on 14 May 2024, 05:14 PM

