

MR No. 161698 Patient Name Mr Ashish Kugle Age 37 Sex M Date 13/09/24

Mob No. ....

**Investigations : (Please Tick)**

- CBC
- ESR
- CRP
- S-Vit D3
- S-Vit B12
- RBS
- B Sugar - F/PP
- HbA1C
- LFT/KFT
- 
- INR
- RA Factor
- Anti CCP
- HLA B27
- ANA
- HIV
- HBsAg
- Anti HCV

H - 168  
W - 80  
BP - 112/79  
P - 71

*Reports were  
Cardiology Ref*

**Dr. Bhawna Garg**  
MBBS, DIP.GO, PGDHA  
MEDICAL CO ORDINATOR  
RJN Apollo Spectra Hospital  
Reg.No. MP18035

**Vitals**

- B.P.
- P.R.
- SPO2
- hp

**Medical Illness**

- Hypertension
- Diabetes
- Thyroid
- Cardiac Disease
- Drug Allergies

**Next Appointment/Follow up**

Signature :

Patient NAME : Mr. ASHISH KUMAR OJHA	Collected : 13/Sep/2024 10:15AM
Age/Gender : 37 Y 0 M 0 D /M	Received : 13/Sep/2024 11:13AM
UHID/MR NO : ILK.00037900	Reported : 13/Sep/2024 12:16PM
Visit ID : ILK.132493	Status : Final Report
Ref Doctor : Dr.ARCOFEMI HEALTHCARE LIMITED	Client Name : INSTA

**DEPARTMENT OF HEMATOLOGY**

**COMPLETE BLOOD COUNT- CBC / HAEMOGRAM , WHOLE BLOOD EDTA**

Haemoglobin (Hb%)	15.5	gm%	14.0-17.0	Cyanmeth
P.C.V (Hematocrit)	47.4	%	40-54	Cell Counter
RBC Count	5.6	Mill./cu mm	4.00-5.50	Cell Counter
Mean Corpuscular Volume(MCV)	85.2	fL	76-96	Calculated
Mean Corpuscular Hb. (MCH)	27.9	pg	27.0-32.0	Calculated
Mean Corp. Hb. Conc.(MCHC)	32.7	g/dl	30.0-35.0	Calculated
RDW	15.4	%	11-16	Calculated
Total WBC count (TLC)	6,500	/cu mm	4000-11000	Cell Counter

**Differential Count by Flowcytometry/Microscopy**

Neutrophils	67.1	%	50-70	Cell Counter
Lymphocytes	25.5	%	20-40	
Monocytes	5.2	%	01-10	Cell Counter
Eosinophils	2.1	%	01-06	Cell Counter
Basophils	0.1	%	00-01	Cell Counter

**Absolute Leucocyte Count**

Neutrophil (Abs.)	4,362	per cumm	2000 - 8000	Calculated
Lymphocyte (Abs.)	1657	per cumm	600-4000	Calculated
Monocyte (Abs.)	338	per cumm	0-600	Calculated
Eosinophil (Abs.)	137	per cumm	40-440	Calculated
Basophils (Abs.)	6	per cumm	0-110	Calculated
Platelet Count	1.50	Lac/cmm	1.50-4.00	Cell Counter

**ERYTHROCYTE SEDIMENTATION RATE (ESR)**

Erythrocyte Sedimentation Rate (ESR)	12	mm 1st hr.	0-20	Wester Green
--------------------------------------	----	------------	------	--------------



*A.K. Rajan*

**DR. ASHOK KUMAR**  
M.D. (PATH)

Patient NAME : Mr. ASHISH KUMAR OJHA	Collected : 13/Sep/2024 10:15AM
Age/Gender : 37 Y 0 M 0 D /M	Received : 13/Sep/2024 11:13AM
UHID/MR NO : ILK.00037900	Reported : 13/Sep/2024 12:16PM
Visit ID : ILK.132493	Status : Final Report
Ref Doctor : Dr.ARCOFEMI HEALTHCARE LIMITED	Client Name : INSTA

**DEPARTMENT OF HEMATOLOGY**

**BLOOD GROUPING(A,B,O) AND RH FACTOR , WHOLE BLOOD EDTA**

Blood Grouping	B	Slide/Tube Agglutination
Rh (D) Type	POSITIVE	Slide/Tube Agglutination

**BLOOD PICTURE - PERIPHERAL SMEAR EXAMINATION , WHOLE BLOOD EDTA**

**RBC'S** : Normocytic Normochromic RBC's.

No cytoplasmic inclusions or hemoparasite seen.

**WBC'S** : Normal in number , morphology and distribution. No toxic granules seen.

No abnormal cell seen.

**PLATELETS** : Adequate on smear .

**IMPRESSION ;** NORMOCYTIC NORMOCHROMIC BLOOD PICTURE.



*A.K. Rajong*

**DR. ASHOK KUMAR**  
M.D. (PATH)

Patient NAME : Mr. ASHISH KUMAR OJHA	Collected : 13/Sep/2024 10:15AM
Age/Gender : 37 Y 0 M 0 D /M	Received : 13/Sep/2024 11:13AM
UHID/MR NO : ILK.00037900	Reported : 13/Sep/2024 12:16PM
Visit ID : ILK.132493	Status : Final Report
Ref Doctor : Dr.ARCOFEMI HEALTHCARE LIMITED	Client Name : INSTA

**DEPARTMENT OF BIOCHEMISTRY-ROUTINE**

Test Name	Result	Unit	Bio. Ref. Range	Method
-----------	--------	------	-----------------	--------

**GLUCOSE - FASTING (FBS) , NAF PLASMA**

Fasting Glucose	102.0	mg/dL	65-110	God - Pod
-----------------	-------	-------	--------	-----------

Ref.for Biological Reference Intervals: American Diabetic Assiosation.

**GLUCOSE, POST PRANDIAL (PP), 2 HOURS (POST MEAL) , FLUORIDE PLASMA**

Post Prandial Glucose	111.0	mg/dL	90-140	2hrs. after...gm glucose/lunch
-----------------------	-------	-------	--------	-----------------------------------

Ref.for Biological Reference Intervals: American Diabetic Assiosation.



*A.K. Rajan*

**DR. ASHOK KUMAR**  
M.D. (PATH)



SIN NO : 105085 RJN Apollo Spectra Hospitals

Patient NAME : Mr. ASHISH KUMAR OJHA	Collected : 13/Sep/2024 10:15AM
Age/Gender : 37 Y 0 M 0 D /M	Received : 13/Sep/2024 11:13AM
UHID/MR NO : ILK.00037900	Reported : 13/Sep/2024 12:16PM
Visit ID : ILK.132493	Status : Final Report
Ref Doctor : Dr.ARCOFEMI HEALTHCARE LIMITED	Client Name : INSTA

**DEPARTMENT OF BIOCHEMISTRY-ROUTINE**

Test Name	Result	Unit	Bio. Ref. Range	Method
-----------	--------	------	-----------------	--------

**GLYCOSYLATED HAEMOGLOBIN (GHB/HBA1C) , WHOLE BLOOD EDTA**

Glycosylated Haemoglobin HbA1c	5.7	%	Normal: <5.7 Pre-Diabetes: 5.7-6.4 Diabetes: 6.5	H P L C
Approximate mean plasma glucose	116.89			Calculated

Ref for Biological Reference Intervals: American Diabetes Association.

**INTERPRETATION:**

The A1C test measures your average blood glucose for the past 2 to 3 months. Diabetes is diagnosed at an A1C of greater than or equal to 6.5%.

Therapeutic goals for glycemic control (ADA)

-Adults:

- Goal of therapy: <7.0% HbA1c
- Action suggested: >8.0% HbA1c

-Pediatric patients:

- Toddlers and preschoolers: <8.5% (but >7.5%)
- School age (6-12 years): <8%
- Adolescents and young adults (13-19 years): <7.5%



SIN NO : 105083 RJN Apollo Spectra Hospitals

*A.K. Raju*

**DR. ASHOK KUMAR**  
M.D. (PATH)

Patient NAME : Mr. ASHISH KUMAR OJHA	Collected : 13/Sep/2024 10:15AM
Age/Gender : 37 Y 0 M 0 D /M	Received : 13/Sep/2024 11:13AM
UHID/MR NO : ILK.00037900	Reported : 13/Sep/2024 12:16PM
Visit ID : ILK.132493	Status : Final Report
Ref Doctor : Dr.ARCOFEMI HEALTHCARE LIMITED	Client Name : INSTA

**DEPARTMENT OF BIOCHEMISTRY-ROUTINE**

Test Name	Result	Unit	Bio. Ref. Range	Method
-----------	--------	------	-----------------	--------

**COMPLETE KIDNEY PROFILE (RFT/KFT) , SERUM**

Urea	17.18	mg/dL	13.0-43.0	Urease
Creatinine	0.9	mg/dL	0.5-1.3	Enzymatic
Uric Acid	8.1	mg/dL	3.5-7.2	Urease
Sodium	143.0	Meq/L	135-155	Direct ISE
Potassium	4.9	Meq/L	3.5-5.5	Direct ISE
Chloride	106.0	mmol/L	96-106	Direct ISE
Calcium	10.0	mg/dL	8.6-10.0	OCPC
Phosphorous	2.5	mg/dL	2.5-5.6	PMA Phenol
BUN	8.03	mg/dL	6.0-20.0	Reflect Spectrothoto



*A.K. Rajongra*

**DR. ASHOK KUMAR**  
M.D. (PATH)

Patient NAME : Mr. ASHISH KUMAR OJHA	Collected : 13/Sep/2024 10:15AM
Age/Gender : 37 Y 0 M 0 D /M	Received : 13/Sep/2024 11:13AM
UHID/MR NO : ILK.00037900	Reported : 13/Sep/2024 12:16PM
Visit ID : ILK.132493	Status : Final Report
Ref Doctor : Dr.ARCOFEMI HEALTHCARE LIMITED	Client Name : INSTA

**DEPARTMENT OF BIOCHEMISTRY-ROUTINE**

Test Name	Result	Unit	Bio. Ref. Range	Method
-----------	--------	------	-----------------	--------

**LIPID PROFILE , SERUM**

Type OF Sample	Result	Unit	Bio. Ref. Range	Method
	SERUM F			
Total Cholesterol	119.0	mg/dl	up to 200	End Point
Total Triglycerides	101.0	mg/dL	Borderline High Risk : 150-199 High Risk: 200-499 Very High Risk: >500	End Point
HDL Cholesterol	38.0	mg/dL	Optimal: >55 Border Line High Risk: 35-55 High Risk:- <35	Reflect Spectrothoto
Non - HDL Cholesterol	81	mg/dL	<130	
LDL Cholesterol	60.8	mg/dL	49-172	Reflect Spectrothoto
VLDL Cholesterol	20.2	mg/dL	5.0-40.0	Reflect Spectrothoto
Chol / HDL Ratio	3.13		Low Risk : 3.3-4.4 Average Risk : 4.5-7.1 Moderate Risk : 7.2-11.0 High Risk : >11.0	CALCULATED

**POST LUNCH URINE SUGAR , URINE**

Test Name	Result	Unit	Bio. Ref. Range	Method
Post Lunch Urine Sugar	NIL			

*A.K. Rajong*

**DR. ASHOK KUMAR**  
M.D. (PATH)



SIN NO : 10508354, RJN Apollo Spectra Hospitals

Patient NAME : Mr. ASHISH KUMAR OJHA  
Age/Gender : 37 Y 0 M 0 D /M  
UHID/MR NO : ILK.00037900  
Visit ID : ILK.132493  
Ref Doctor : Dr.ARCOFEMI HEALTHCARE LIMITED

Collected : 13/Sep/2024 10:15AM  
Received : 13/Sep/2024 11:13AM  
Reported : 13/Sep/2024 12:16PM  
Status : Final Report  
Client Name : INSTA

**DEPARTMENT OF BIOCHEMISTRY-ROUTINE**

Test Name	Result	Unit	Bio. Ref. Range	Method
<b>LIVER FUNCTION TEST (LFT) WITH GGT , SERUM</b>				
Total Bilirubin	1.0	mg/dL	0.2-1.2	Jendrassik-Grof
Direct Bilirubin	0.2	mg/dL	0.0-0.3	Jendrassik-Grof
Indirect Bilirubin	0.8	mg/dL	0.0-0.9	Calculated
SGOT / AST	32.0	U/L	1-30	UV Kinetic (IFCC)
SGPT / ALT	42.0	U/L	1-45	UV Kinetic (IFCC)
Alkaline Phosphatase	93.0	U/L	43-115	PNPP
Gamma Glutaryl Transferase (GGT)	13.0	U/L	0.0-55.0	Reflect Spectrophoto
Total Protein	7.6	g/dl	6.4-8.3	Biuret
Albumin	4.8	g/dL	3.5-5.2	BCG
Globulin	2.8	g.dl	2.0-3.5	Calculated
A/G Ratio	1.71	%	1.0-2.3	Calculated



*A.K. Rajan*

**DR. ASHOK KUMAR**  
M.D. (PATH)



Patient NAME : Mr. ASHISH KUMAR OJHA	Collected : 13/Sep/2024 10:15AM
Age/Gender : 37 Y 0 M 0 D /M	Received : 13/Sep/2024 02:05PM
UHID/MR NO : ILK.00037900	Reported : 13/Sep/2024 03:55PM
Visit ID : ILK.132493	Status : Final Report
Ref Doctor : Dr.ARCOFEMI HEALTHCARE LIMITED	Client Name : INSTA

**DEPARTMENT OF BIOCHEMISTRY-SPECIAL**

Test Name	Result	Unit	Bio. Ref. Range	Method
-----------	--------	------	-----------------	--------

**THYROID PROFILE-I, SERUM**

Trilodothyronine Total (TT3)	1.13	ng/dL	0.6-1.8	Chemilluminescence
Thyroxine (TT4)	10.36	µg/dL	4.5-10.9	Chemilluminescence
Thyroid Stimulating Hormone (TSH)	3.497	µIU/ml	0.35-5.50	Chemilluminescence

COMMENT :- Above mentioned reference ranges are standard reference ranges.

**AGE RELATED GUIDELINES FOR REFERENCE RANGES FOR TSH**

TSH	NEW BORN	INFANT	CHILD	ADULT
(u lu/ml)	0.52-38.9	1.7-9.1	0.7-6.4	0.3-5.6

**PREGNANCY RELATED GUIDELINES FOR REFERENCE RANGES FOR TSH**

TSH	1st Trimester	2nd & 3rd Trimester
(u lu/ml)	0.2 - 2.5	0.3 - 3.0

**NOTE :** TSH levels are subject to circadian variation, reaching peak levels between 2-4 AM and at a minimum between 6-10 PM. Dose and time of drug intake also influence the test result.

Ultrasensitive kits used.

Serum T3/ FT3, T4/FT4 and TSH measurements form three components of thyroid screening panel.

- Primary hypothyroidism is accompanied by elevated serum T3 & T4 values alongwith depressed TSH level.
- Primary hypothyroidism is accompanied by elevated serum T3 & T4 values & elevated serum TSH level.
- Normal T3 &T4 levels with high TSH indicate mild / subclinical HYPOTHYROIDISM.
- slightly elevated T3 levels may be found in pregnancy and in estrogen therapy while depressed levels may be encountered in severe illness, malnutrition, renal failure and during therapy with drugs like propranolol.
- Although elevated TSH levels are nearly always indicative of primary hypothyroidism. Rarely they can result from TSH secreting pituitary tumours ( secondary hyperthyroidism).



*A.K. Rajong*

**DR. ASHOK KUMAR**  
M.D. (PATH)

Patient NAME : Mr. ASHISH KUMAR OJHA	Collected : 13/Sep/2024 10:15AM
Age/Gender : 37 Y 0 M 0 D /M	Received : 13/Sep/2024 11:13AM
UHID/MR NO : ILK.00037900	Reported : 13/Sep/2024 01:48PM
Visit ID : ILK.132493	Status : Final Report
Ref Doctor : Dr.ARCOFEMI HEALTHCARE LIMITED	Client Name : INSTA

**DEPARTMENT OF CLINICAL PATHOLOGY**

Test Name	Result	Unit	Bio. Ref. Range	Method
-----------	--------	------	-----------------	--------

**CUE - COMPLETE URINE ANALYSIS , URINE**

**Physical Examination**

Colour	PALE YELLOW			Visual
Appearance	Clear			Visual
pH	5.0		5.0-7.5	Dipstick
Specific Gravity	1.030		1.002-1.030	Dipstick

**Chemical Examination**

Albumin Urine/ Protein Urine	NIL		NIL	Dipstick/Heat Test
Glucose Urine	NIL		NIL	Dipstick/Benedict
Urobilinogen	NIL		NIL	Dipstick/Ehrlichs
Ketones	NIL		NIL	Dipstick/Rotheras
Bile Salts	ABSENT		ABSENT	Dipstick
Bile Pigments	ABSENT		ABSENT	Dipstick/Fouchets
Nitrite	ABSENT		ABSENT	Dipstick

**Microscopic Examination.**

Pus Cells	2-3	/Hpf	0-2	
Epithelial Cells	1-2	Hpf	<10	
RBC	ABSENT	/Hpf	ABSENT	
Casts	ABSENT		ABSENT	
Crystals	ABSENT		ABSENT	
Bacteria	NORMALLY PRESENT		NORMALLY PRESENT	
Budding Yeast Cells	Absent		Absent	

**URINE SUGAR FASTING , URINE**

Fasting Urine Sugar	NIL		NIL	
---------------------	-----	--	-----	--

**\*\*\* End Of Report \*\*\***



*Sarita Pathak*

**DR. SARITA PATHAK**  
M.D (PATH)



SIN NO : 1050833 RJN Apollo Spectra Hospitals

**OJHA, ASHISH KUMAR**  
 Patient ID 0161598  
 09/13/2024 Male  
 2:32:11pm 37yrs Indian  
 Meds:

Tabular Summary

BRUCE: Total Exercise Time 08:59  
 Max HR: 155 bpm 84% of max predicted 183 bpm HR at rest: 79  
 Max BP: 130/90 mmHg Max RPP: 14950 mmHg\*bpm  
 Maximum Workload: 16.80 METS  
 Max ST: -1.70 mm; 0.00 mV/s in V6; RECOVERY 00:01  
 Arrhythmia: A:39  
 ST/HR index: 2.10  $\mu$ V/bpm  
 Location Number: \* 0 \*

Test Reason:  
 Medical History:

Ref. MD: Ordering MD:  
 Technician: Test Type:  
 Comment:

Phase Name	Stage Name	Time in Stage	Speed (mph)	Grade (%)	Workload (METS)	HR (bpm)	BP (mmHg)	RPP (mmHg*bpm)	VE (/min)	ST Level (V6 mm)	Comment
PRETEST	SUPINE	00:20	0.50	0.00	1.0	86			0	0.60	
EXERCISE	STAGE 1	02:10	2.20	10.00	5.7	99			0	0.40	
	STAGE 2	02:12	3.00	12.00	8.2	115	120/80	13800	0	-0.05	
	STAGE 3	01:52	3.80	14.00	11.2	129	130/90	16770	0	-0.45	
	STAGE 4	01:56	4.60	16.00	14.6	142			0	-1.10	
	STAGE 5	00:52	5.00	18.00	16.8	155			0	-1.55	
RECOVERY		03:04	0.00	0.00	1.0	100	130/90	13000	0	-0.65	

*Test is positive for PMF*

*Pharma*  
 (Cardiology)  
 Spectra Hospitals  
 Reg. No. MP 12056

OJHA, ASHISH KUMAR  
Patient ID 0161598  
09/13/2024  
2:32:24pm

Linked Medians  
PRETEST  
SUPINE  
00:12

BRUCE  
0.0 mph  
0.0 %

RATAN JYOTI DALMIA HEART INSTITUTE

Lead  
ST Level (mm)  
ST Slope (mV/s)

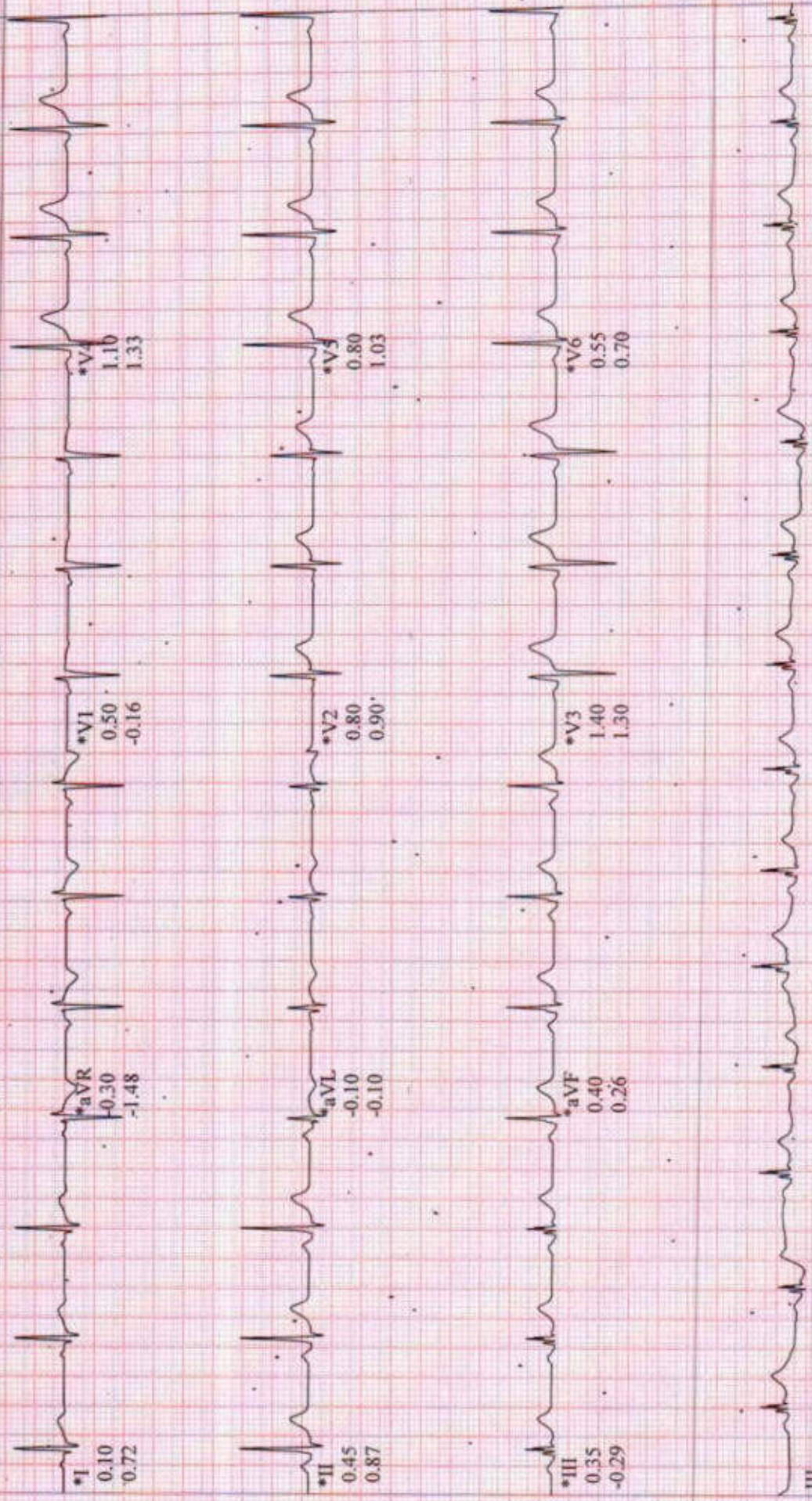

III  
Raw Data

\*Computer Synthesized Rhythms

OJHA, ASHISH KUMAR

Patient ID 0161598

09/13/2024

2:34:39pm

Linked Medians

EXERCISE

STAGE 1

02:08

100 bpm

BRUCE

2.2 mph

10.0 %

RATAN JYOTI DALMIA HEART INSTITUTE

Lead  
ST Level (mm)  
ST Slope (mV/s)



III  
Raw Data

\*Computer Synthesized Rhythms

OJHA, ASHISH KUMAR  
Patient ID 0161598  
09/13/2024  
2:36:51pm

Linked Medians  
EXERCISE  
STAGE 2  
04:20

114 bpm

BRUCE  
3.0 mph  
12.0 %

RATAN JYOTI DALMIA HEART INSTITUTE

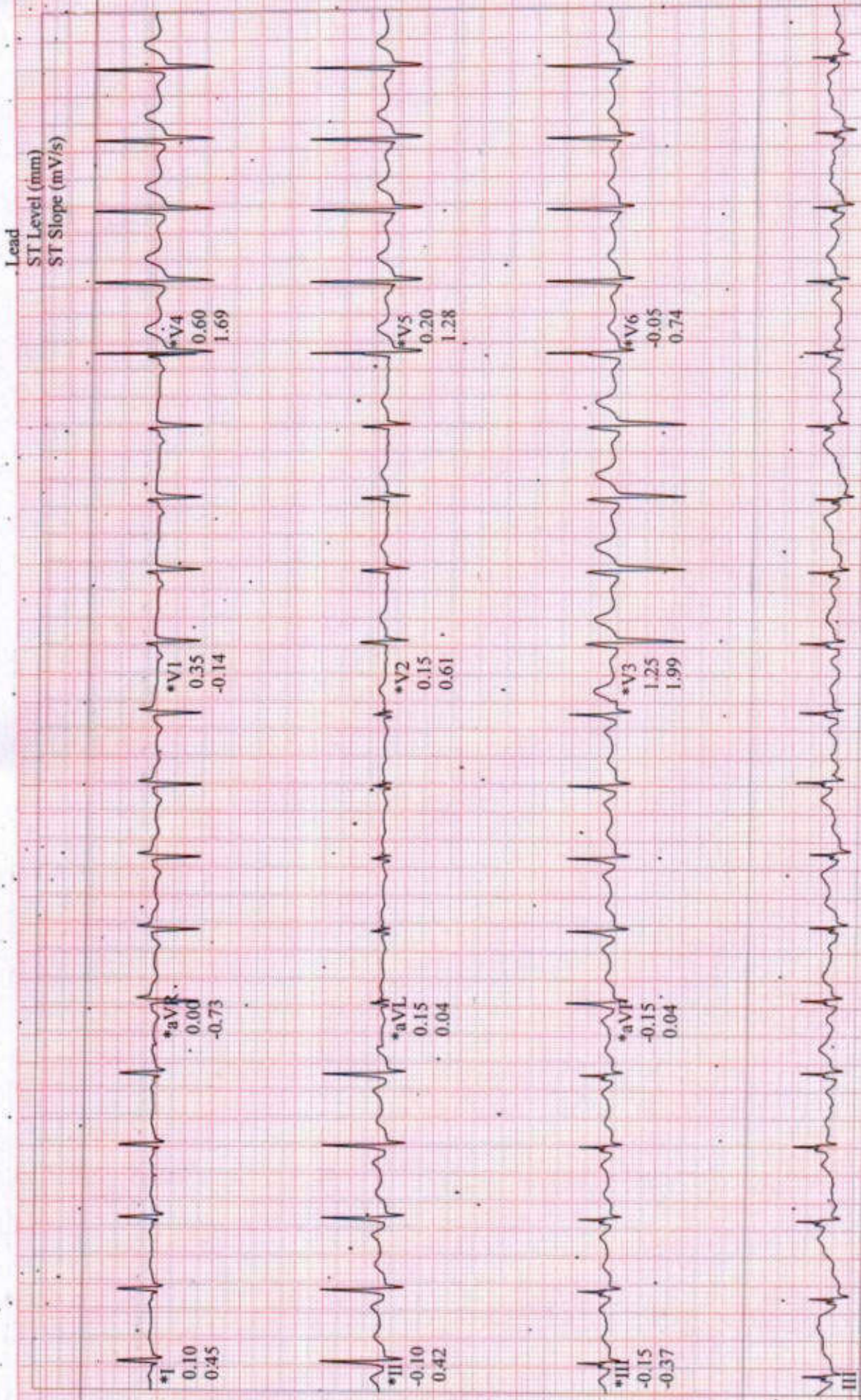

Raw Data

\*Computer Synthesized Rhythms

OJHA, ASHISH KUMAR

Patient ID 0161598

09/13/2024

2:38:42pm

129 bpm

Linked Medians

EXERCISE

STAGE 3

06:11

BRUCE

3.8 mph

14.0 %

RATAN JYOTI DALMIA HEART INSTITUTE

Lead  
ST Level (mm)  
ST Slope (mV/s)



Raw Data

GE CardioSoft V6.73 (2)  
25 mm/s 10 mm/mV 60Hz 0.01Hz·FRF+·HR(V5,V4)

\*Computer Synthesized Rhythms

Start of Test: 2:32:11pm

Page 5

OJHA, ASHISH KUMAR

Patient ID 0161598

09/13/2024

2:40:36pm

Linked Medians

EXERCISE

STAGE 4

08:05

142 bpm

BRUCE

4.6 mph

16.0 %

RATAN JYOTI DALMIA HEART INSTITUTE

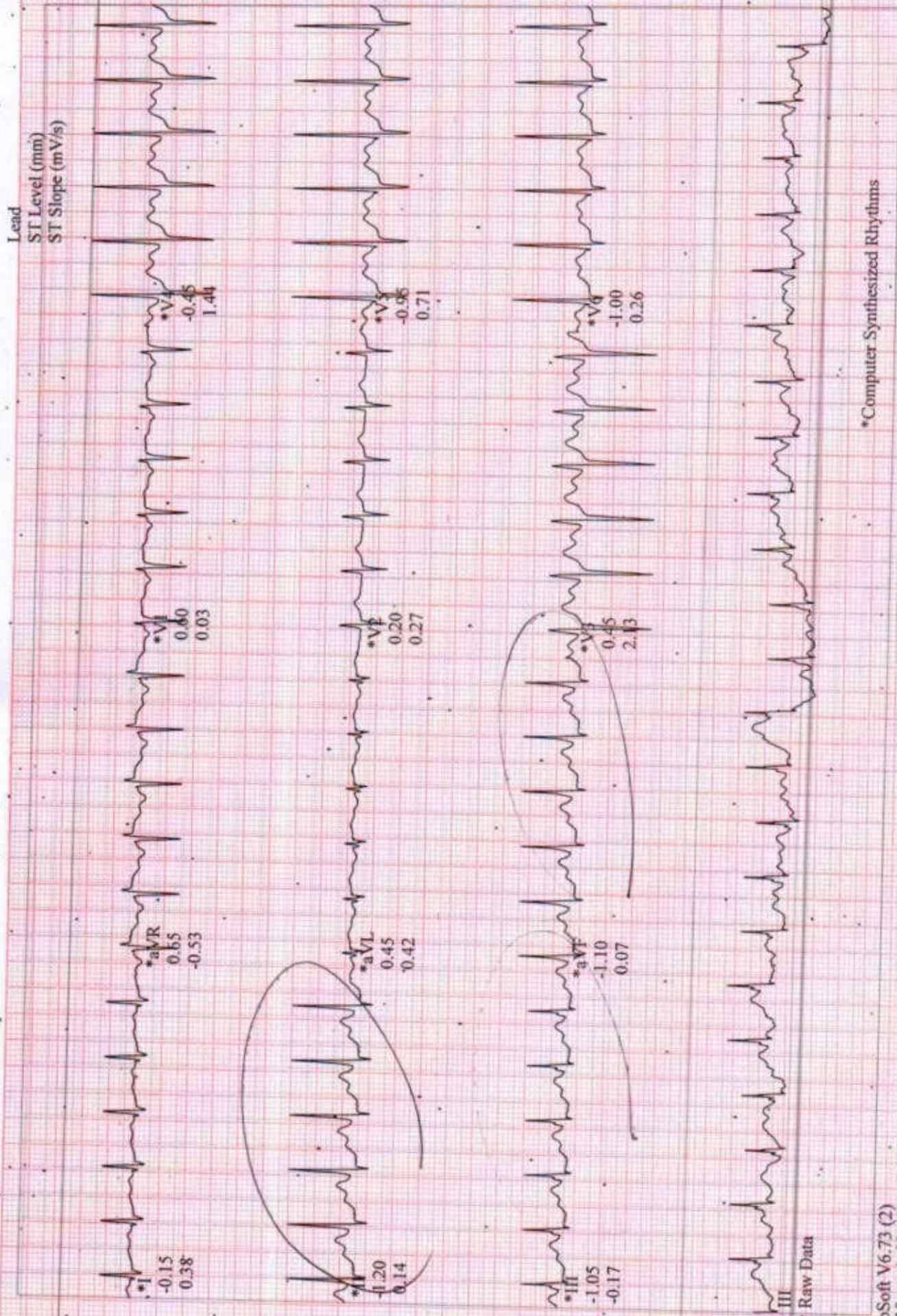

\*Computer-Synthesized Rhythms

GE CardioSoft V6.73 (2)  
2.5 mm/s 10 mm/mV 60Hz 0.01Hz FRF+ HR(V5,V4)

Start of Test: 2:32:11pm

Page 6



OJHA, ASHISH-KUMAR  
Patient ID 0161598  
09/13/2024  
2:41:30pm

155 bpm

Linked Medians ( PEAK EXERCISE )  
EXERCISE  
STAGE 5  
08:59  
BRUCE  
5.0 mph  
18.0 %

RATAN JYOTI DALMIA HEART INSTITUTE

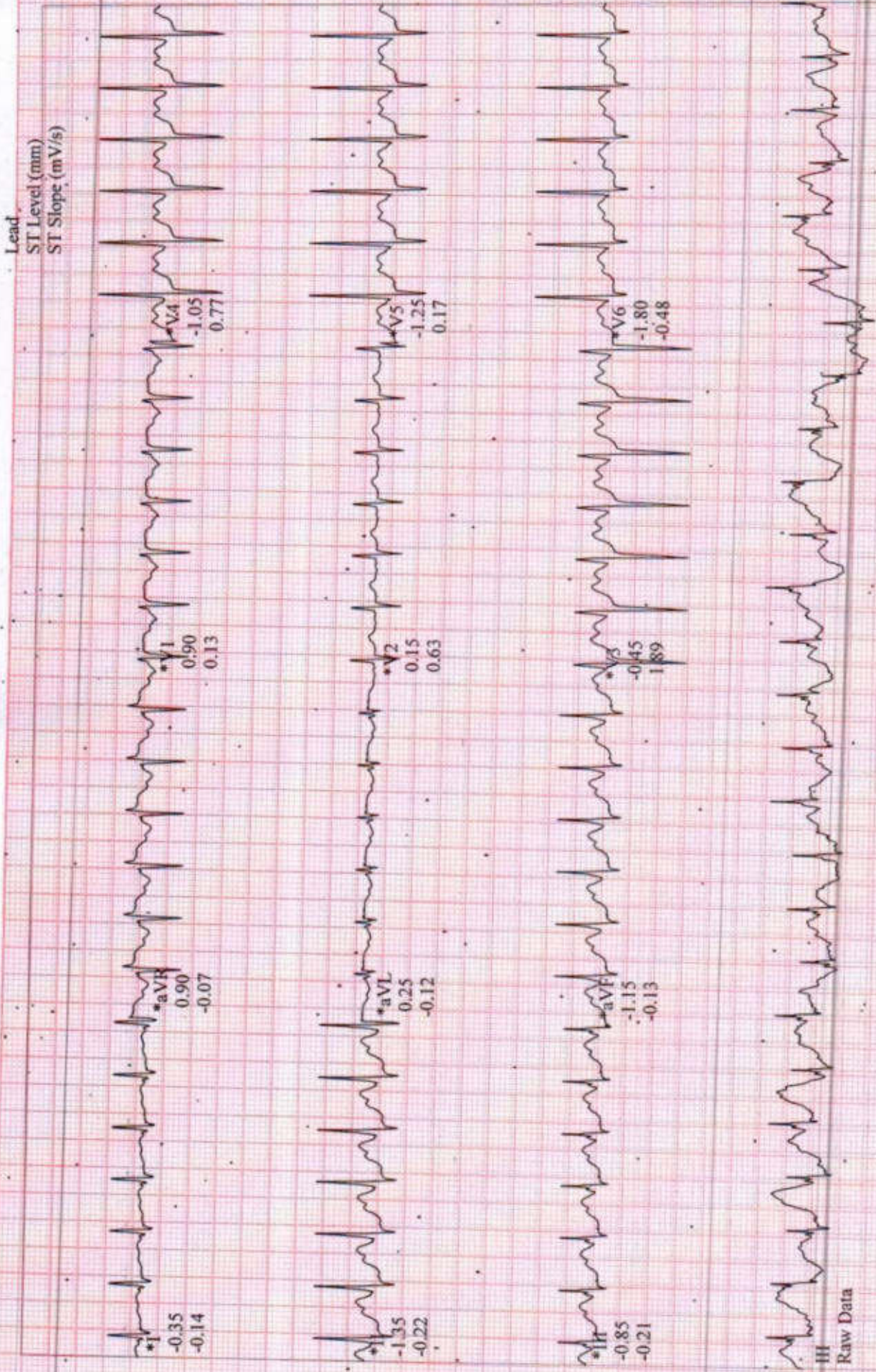

\*Computer Synthesized Rhythms

GE CardioSoft V6.73 (2)  
25 mm/s 10 mm/mV 60Hz 0.01Hz FRF+ HR(V5,V4)

Start of Test: 2:32:11pm

Page 7

OJHA, ASHISH KUMAR  
Patient ID 0161598  
09/13/2024  
2:42:20pm

Linked Medians  
RECOVERY  
#1  
00:50

BRUCE  
1.5 mph  
0:0 %

RATAN JYOTI DALMIA HEART INSTITUTE

Lead  
ST Level (mm)  
ST Slope (mV/s)

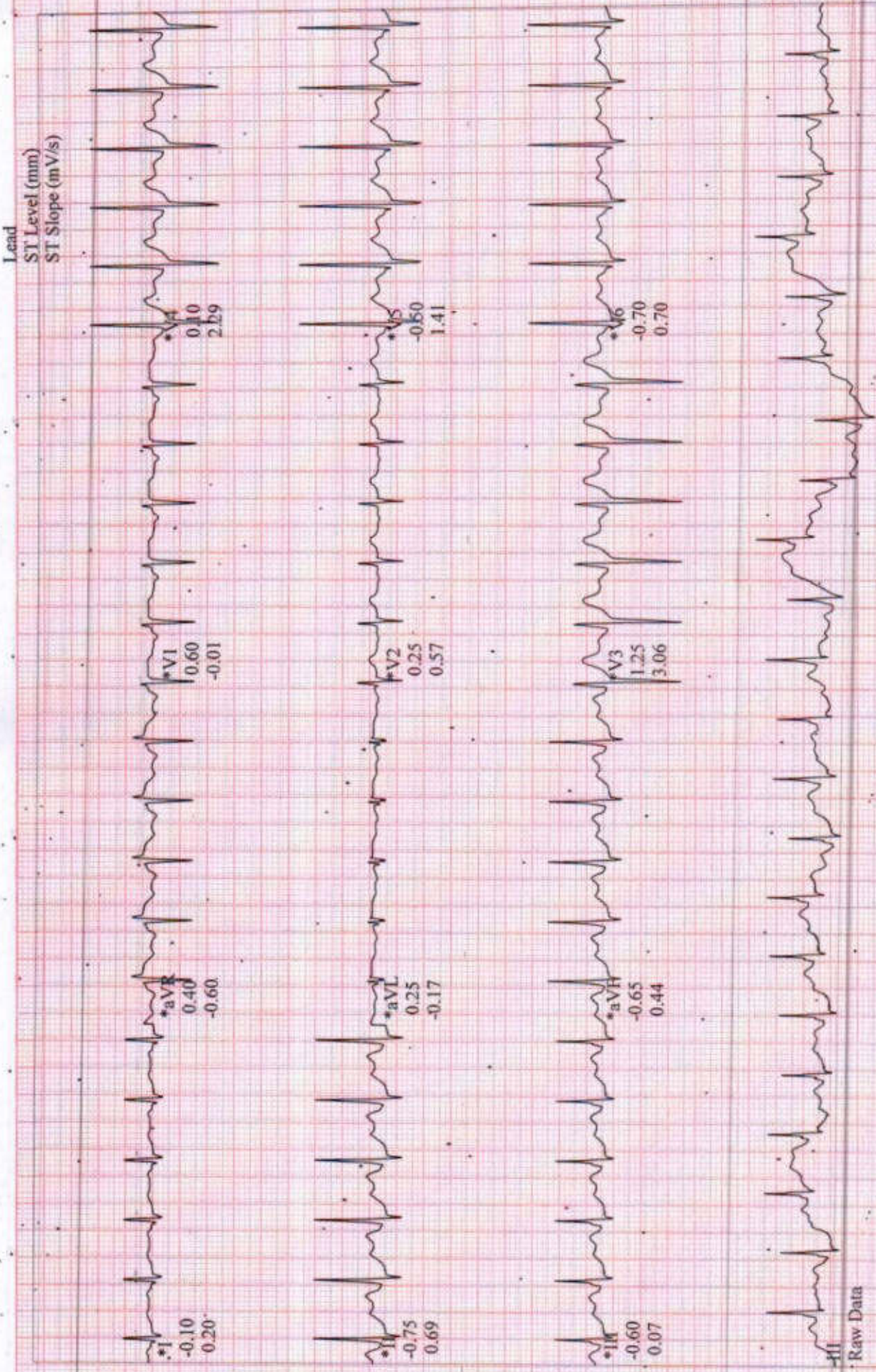

Raw Data

\*Computer Synthesized Rhythms

OJHA, ASHISH KUMAR  
Patient ID 0161598  
09/13/2024  
2:42:29pm

Linked Medians  
RECOVERY  
#1  
01:00

BRUCE  
1.5 mph  
0.0 %

RATAN JYOTI DALMIA HEART INSTITUTE

Lead  
ST Level (mm)  
ST Slope (mV/s)

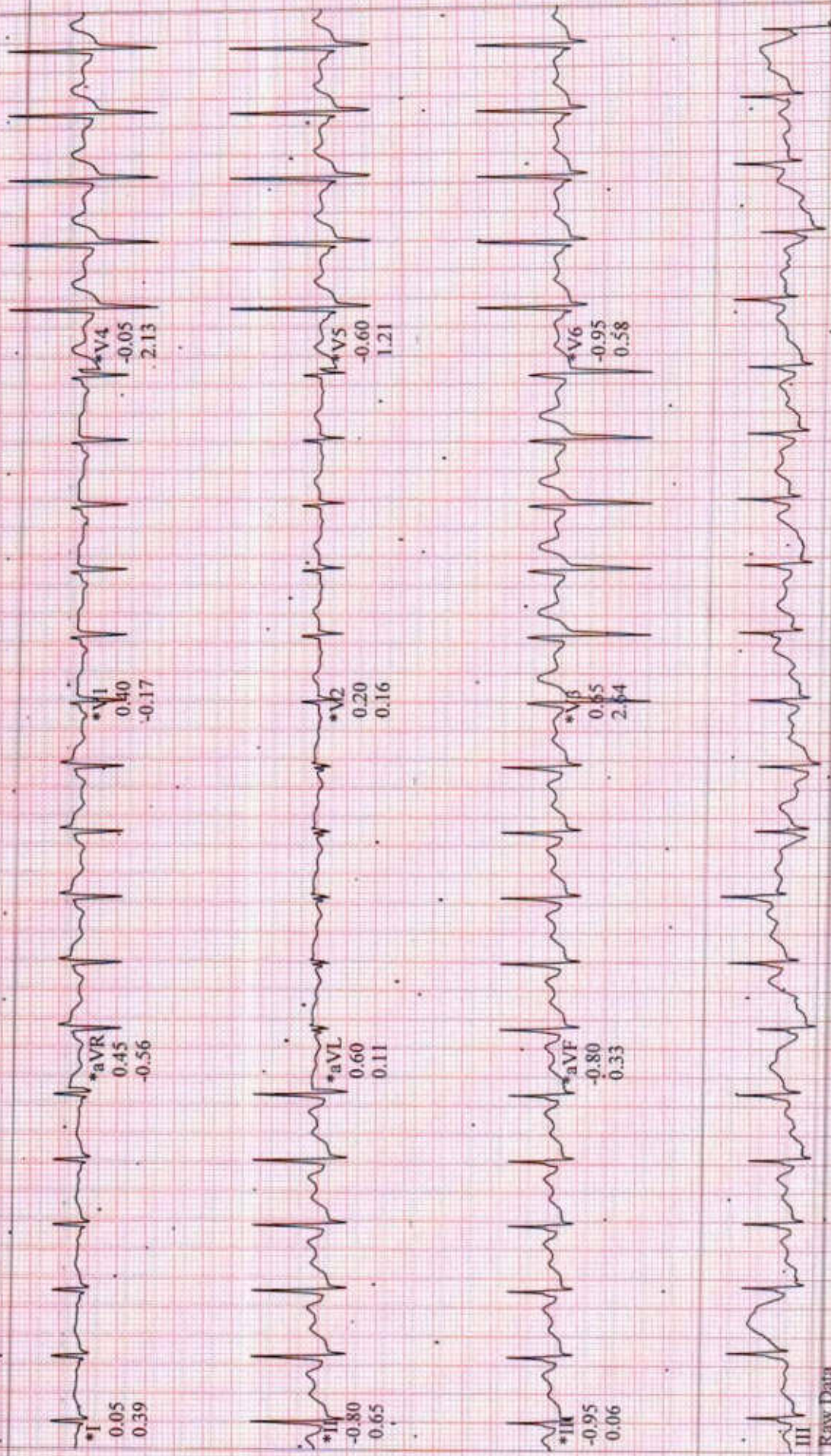

\*Computer Synthesized Rhythms

OJHA, ASHISH KUMAR

Patient ID 0161598

09/13/2024

2:44:31pm

Linked Medians

RECOVERY

#1

03:01

101 bpm

130/90 mmHg

BRUCE

0.0 mph

0.0 %

RATAN JYOTI DALMIA HEART INSTITUTE

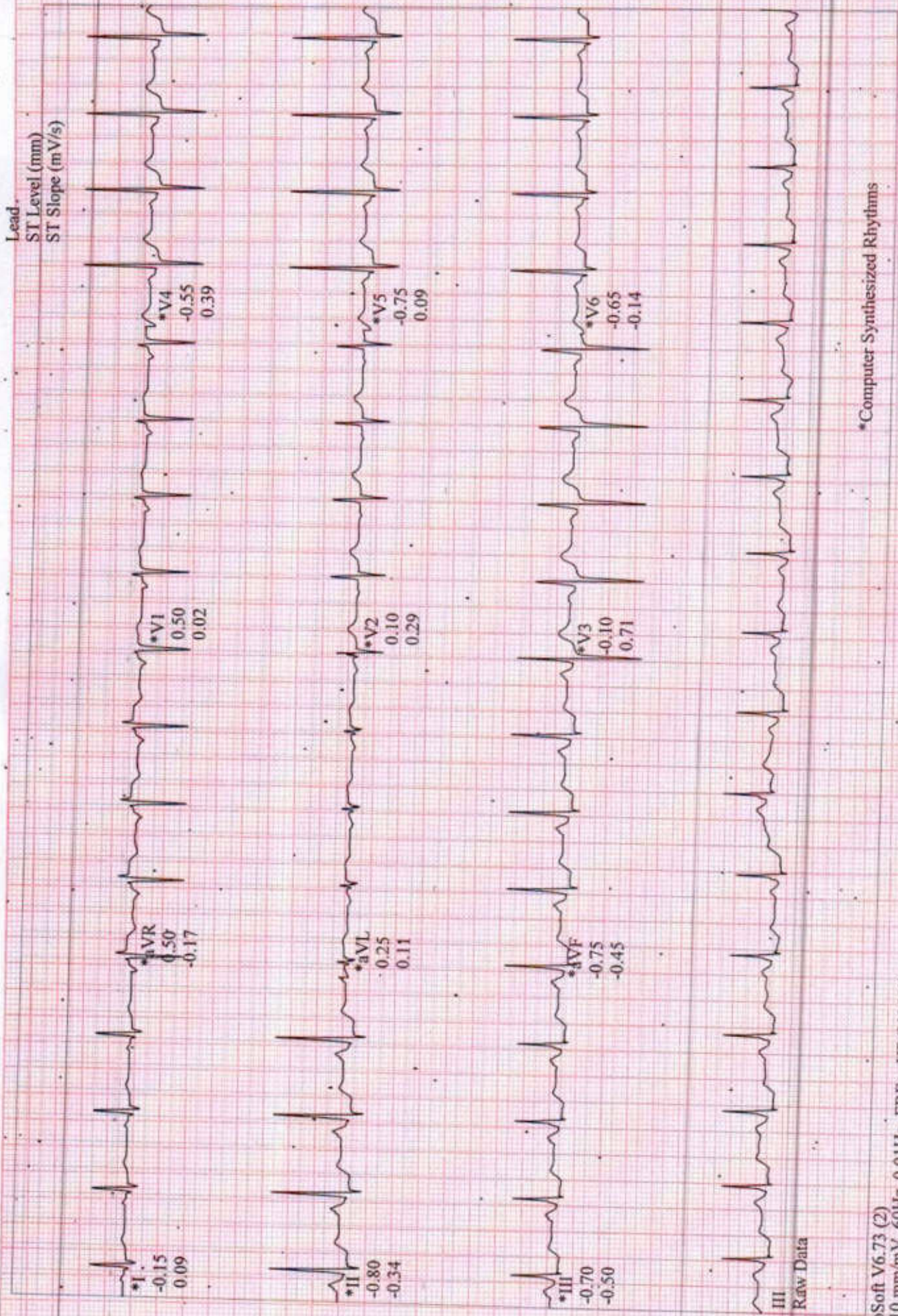

GE CardioSoft V6.73 (2)  
25 mm/s 10 mm/mV 60Hz 0.01Hz FRF+ HR(V6,V5)

\*Computer Synthesized Rhythms

Start of Test: 2:32:11pm

Page 10



# RATAN JYOTI NETRALAYA

OPHTHALMIC INSTITUTE & RESEARCH CENTRE

Hospital Reg. No. : 071



18, Vikas Nagar, Near Sai Baba Mandir, Gwalior-2 (M.P) INDIA Tel. : 2423350/51, Web : www.ratanjyotigroup.org, Email : rjneye@gmail.com

SR.NO. : 2054910  
NAME : MR ASHISH KUMAR OJHA  
AGE/SEX : 37 YRS / MALE

DATE : 13-September-2024  
MRD NO. : R-115547  
CITY : GWALIOR

VISION	DISTANCE		NEAR	
	OD	OS	OD	OS
UNAIDED				
WITH GLASSES	6/6	6/6	N6	N6
WITH PIN HOLE				
WITH COLOR				
VISION				

IOP READING				
TIME	OD	OD METHOD	OS	OS METHOD
12:28PM	17		15	

Rx. **1 HYLUFRESH DROPS 1\*10ML**  
**ONE DROP 3 TIMES A DAY FOR 60 DAYS**

EYE	From	To	Instructions
BOTH EYE	13-Sep-2024	11-Nov-2024	

TREATMENT PLAN : -PERIODICAL FOLWUPS  
CONTINUE SAME GLASSES

REFERRED TO :

NEXT REVIEW : AS PER DR. ADVISED

DR. MANOJ SAXENA

Reg.No MP-1086

NOTE : Kindly continue medications as advised for the period advised.  
In case of redness or allergy please discontinue and inform the doctor.

Nutritional Advice : As per treating physician

Instructions : Patient and Attendant(s) Counsellad

Advised medicine may be replaced with a good quality generic medicine.

Speciality Clinics : • Comprehensive Ophthalmology Clinic • Cataract & IOL Clinic • Vitreo Retina & Uvea Clinic • Spectacle Removal Clinic (Lasik/Femto Lasik/Phakic Lens) • Cornea Clinic • Glaucoma Clinic • Orbit & Oculoplasty Clinic • Trauma Clinic • Squint Clinic • Paediatric Ophthalmology Clinic • Low Vision Aid Clinic • Contact Lens Clinic

CONSULTATION TIMINGS : MORNING 9:00 A.M. TO 6:00 P.M. (SUNDAY OFF)

• केन्द्रीय कर्मचारियों के लिए मान्यता प्राप्त • कैंशलैस इंश्योरेन्स एवं टी.पी.ए. सुविधा उपलब्ध • For Appointment Please Contact : 9111004046

स्वामी विद्यानंद भारती आई बैंक

नेत्रदान

कों और कार्यों इसे अपने परिवार को परम्परा बनार्ये  
नेत्रदान के लिए सम्पर्क करें : 9111004044

MR No. .... Patient Name Aslun Age 37 Sex M Date 13/9/24

Mob No. ....

**Investigations : (Please Tick)**

- CBC
- ESR
- CRP
- S-Vit D3
- S-Vit B12
- RBS
- B Sugar - F/PP
- HbA1C
- LFT/KFT
- PT
- INR
- RA Factor
- Anti CCP
- HLA B27
- ANA
- HIV
- HBsAg
- Anti HCV

*yeast cleanup*

*O/E*

- Calculus m*
- Spasm m*
- Gen. gingivitis*

*• Causes  $\bar{c}$   $\frac{6}{+}$  , Inspected  $\bar{c}$   $\frac{8}{+}$*

**Vitals**

- B.P.
- P.R. *1/2-*
- SPO2
- Temp

*• Disrupted  $\bar{c}$   $\frac{8}{+}$*

**Medical Illness**

- Hypertension
- Diabetes
- Thyroid
- Cardiac Disease
- Drug Allergies

*• Restonofias  $\bar{c}$   $\frac{5}{+}$*

**Next Appointment/Follow up**

Signature :



PATIENT NAME - **ASHISH KUMAR OJHA 37Y/M**  
REFERRED BY - **H.C.P**  
DATE - **13/09/2024**  
INVESTIGATION - **USG WHOLE ABDOMEN**

**IMAGING FINDINGS:-**

**Liver** appears normal in size, position, shape and margin. Parenchyma shows increased echogenicities. The intrahepatic biliary and portal venous radicles appear normal. Hepatic veins and portal vein are normal.

**Gall Bladder** is well distended. GB wall and lumen content appears normal. No echogenic focus within GB lumen. Visualized **CBD** is of normal caliber.

**Spleen** appears normal in size (~ 11.7cm), position, shape, echotexture and margin. No any focal lesion within splenic parenchyma. Splenic vein is normal and undilated.

**Visualized Pancreas** appears normal in size, shape and echotexture. Pancreatic duct is not dilated. No USG evidence of obvious measurable focal lesion.

**Both Kidneys:** Measurements are right kidney ~ 9.6x4.4cm and left kidney ~ 9.6x4.1cm. Both kidneys are normal in position, size, shape, surface, echotexture and cortico-medullary differentiation. Bilateral PC systems are compact. No significant calculus or hydronephrosis on either side. Ureters are undilated on either side.

**Urinary Bladder** is partially distended

**Prostate** appears normal in size (~ 12cc), shape and echotexture.

No obvious ascites.

**OPINION:-** Features are suggestive of-

- **Grade I fatty liver**

**Suggested clinical correlation/Follow up imaging.**



**DR. SAKSHI CHAWLA**  
**(MD RADIODIAGNOSIS)**

Disclaimer: The science of radiology is based upon interpretation of shadows of normal and abnormal tissue. This is neither complete nor accurate; hence, findings should always be interpreted in to the light of clinico-pathological correlation. This is a professional opinion, not a diagnosis. Not meant for medico legal purposes. For any kind of typing error, please intimate us within 7 days of reporting.

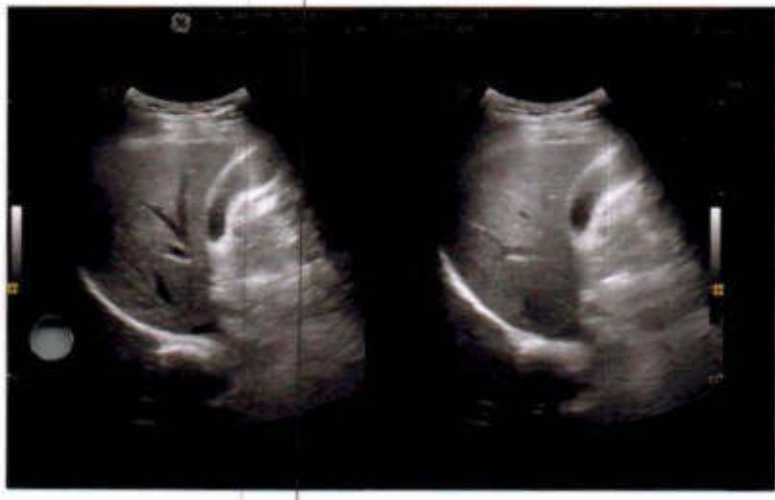



PT. NAME: ASHISH KUMAR OJHA	AGE/SEX: 37Y/M
REF. BY: 161598	13/09/2024

**X RAY CHEST (PA)**

**IMAGING FINDINGS:**

Prominent vascular markings seen in both lung fields.  
B/L costophrenic angle appear clear and normal.  
Trachea is central.  
Cardiothoracic ratio is within normal limit.  
B/L domes of diaphragm are smooth, regular and normal in position.

**OPINION:**

- No significant abnormality is noted in CXR - PA except for prominent vascular markings.

Please correlate with clinical findings and relevant investigations.

  
**DR. SAKSHI CHAWLA**  
(MD RADIODIAGNOSIS)

Disclaimer: The science of radiology is based upon interpretation of shadows of normal and abnormal tissue. This is neither complete nor accurate; hence, findings should always be interpreted in to the light of clinico-pathological correlation. This is a professional opinion, not a diagnosis. Not meant for medico legal purposes. For any kind of typing error, please intimate us within 7 days of reporting.

OJHA, ASHISH KUMAR  
Patient ID 0161598  
09/13/2024  
2:32:10pm

Linked Medians

ECG

72 bpm

RATAN JYOTI DALMIA HEART INSTITUTE

Lead  
ST Level (mm)  
ST Slope (mV/s)

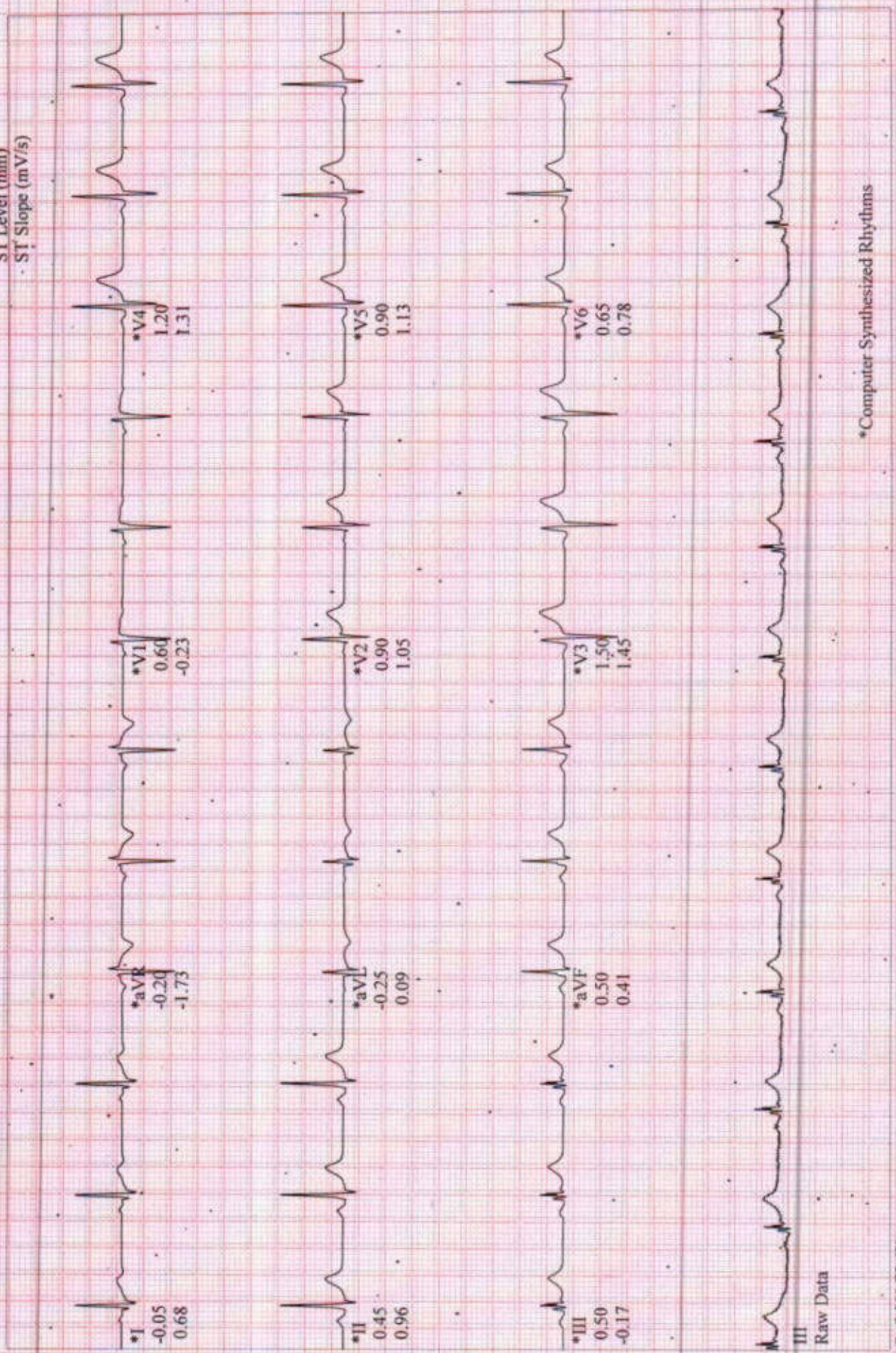

III  
Raw Data

\*Computer Synthesized Rhythms