

Patient Name : Mrs.MITHILA KESARI KELKAR	Collected : 17/Oct/2024 09:15AM
Age/Gender : 35 Y 5 M 4 D/F	Received : 17/Oct/2024 12:07PM
UHID/MR No : CJPN.000098439	Reported : 17/Oct/2024 01:38PM
Visit ID : CJPNOPV209810	Status : Final Report
Ref Doctor : Self	Sponsor Name : ARCOFEMI HEALTHCARE LIMITED
Emp/Auth/TPA ID : 22E35514	

DEPARTMENT OF HAEMATOLOGY

ARCOFEMI - MEDIWHEEL - FULL BODY HEALTH ANNUAL PLUS CHECK - FEMALE - 2D ECHO - PAN INDIA - FY2324

Test Name	Result	Unit	Bio. Ref. Interval	Method
HEMOGRAM , WHOLE BLOOD EDTA				
HAEMOGLOBIN	13.1	g/dL	12-15	Spectrophotometer
PCV	39.20	%	36-46	Electronic pulse & Calculation
RBC COUNT	4.16	Million/cu.mm	3.8-4.8	Electrical Impedance
MCV	94.4	fL	83-101	Calculated
MCH	31.5	pg	27-32	Calculated
MCHC	33.4	g/dL	31.5-34.5	Calculated
R.D.W	13.9	%	11.6-14	Calculated
TOTAL LEUCOCYTE COUNT (TLC)	6,630	cells/cu.mm	4000-10000	Electrical Impedance
DIFFERENTIAL LEUCOCYTIC COUNT (DLC)				
NEUTROPHILS	49.2	%	40-80	Electrical Impedance
LYMPHOCYTES	38.7	%	20-40	Electrical Impedance
EOSINOPHILS	3.9	%	1-6	Electrical Impedance
MONOCYTES	7.3	%	2-10	Electrical Impedance
BASOPHILS	0.9	%	<1-2	Electrical Impedance
ABSOLUTE LEUCOCYTE COUNT				
NEUTROPHILS	3261.96	Cells/cu.mm	2000-7000	Calculated
LYMPHOCYTES	2565.81	Cells/cu.mm	1000-3000	Calculated
EOSINOPHILS	258.57	Cells/cu.mm	20-500	Calculated
MONOCYTES	483.99	Cells/cu.mm	200-1000	Calculated
BASOPHILS	59.67	Cells/cu.mm	0-100	Calculated
Neutrophil lymphocyte ratio (NLR)	1.27		0.78- 3.53	Calculated
PLATELET COUNT	222000	cells/cu.mm	150000-410000	Electrical impedance
ERYTHROCYTE SEDIMENTATION RATE (ESR)	9	mm at the end of 1 hour	0-20	Modified Westegren method
PERIPHERAL SMEAR				

Dr. Rajalakshmi D
 M.B.B.S,M.D
 Consultant Pathologist

Dr. Vidya Aniket Gore
 M.B.B.S,M.D(Pathology)
 Consultant Pathologist



THIS TEST HAS BEEN PERFORMED AT APOLLO HEALTH

Apollo Health and Lifestyle Limited (CIN - U00119 TN2020PTC0110017)
 Ring Road, Pathi Chambers, 5th Floor, Begumpet, Hyderabad, Telangana - 500 016 |
 www.apollohl.com | Email ID: enquiry@apollohl.com, Ph No: 040-8904 7777, Fax No: 8904 7744

Address:
 323/100/123, Doddathangur Village, Neeladri Main Road,
 Neeladri Nagar, Electronic city, Bengaluru,
 Karnataka - 560034

1860 500 7788
 www.apolloclinic.com

This test has been performed at Apollo Health & Lifestyle Ltd, RRL BANGALORE Laboratory

Patient Name : Mrs.MITHILA KESARI KELKAR
 Age/Gender : 35 Y 5 M 4 D/F
 UHID/MR No : CJPN.000098439
 Visit ID : CJPNOPV209810
 Ref Doctor : Self
 Emp/Auth/TPA ID : 22E35514

Collected : 17/Oct/2024 09:15AM
 Received : 17/Oct/2024 12:07PM
 Reported : 17/Oct/2024 01:38PM
 Status : Final Report
 Sponsor Name : ARCOFEMI HEALTHCARE LIMITED

DEPARTMENT OF HAEMATOLOGY

ARCOFEMI - MEDIWHEEL - FULL BODY HEALTH ANNUAL PLUS CHECK - FEMALE - 2D ECHO - PAN INDIA - FY2324

RBCs: are normocytic normochromic

WBCs: are normal in total number with normal distribution and morphology.

PLATELETS: appear adequate in number.

HEMOPARASITES: negative

IMPRESSION: NORMOCYTIC NORMOCHROMIC BLOOD PICTURE

 Dr. Rajalakshmi D
 M.B.B.S, M.D
 Consultant Pathologist

 Dr. Vidya Aniket Gore
 M.B.B.S, M.D (Pathology)
 Consultant Pathologist



THIS TEST HAS BEEN PERFORMED AT APOLLO HEALTH

Apollo Health and Lifestyle Limited (CIN - U00119 TN 2008 0001 110017)
 Reg. No: PR241001363, Pathi Chambers, 5th Floor, Begumpet, Hyderabad, Telangana - 500 016 |
 www.apollohl.com | Email ID: enquiry@apollohl.com, Ph No: 040-8904 7777, Fax No: 8904 7744

Address:
 323/100/123, Doddathangur Village, Neeladri Main Road,
 Neeladri Nagar, Electronic city, Bengaluru,
 Karnataka 560036

 1860 500 7788
 www.apolloclinic.com

This test has been performed at Apollo Health & Lifestyle Ltd, RRL BANGALORE Laboratory

Patient Name : Mrs.MITHILA KESARI KELKAR	Collected : 17/Oct/2024 11:18AM
Age/Gender : 35 Y 5 M 4 D/F	Received : 17/Oct/2024 04:00PM
UHID/MR No : CJPN.000098439	Reported : 17/Oct/2024 04:24PM
Visit ID : CJPNOPV209810	Status : Final Report
Ref Doctor : Self	Sponsor Name : ARCOFEMI HEALTHCARE LIMITED
Emp/Auth/TPA ID : 22E35514	

DEPARTMENT OF BIOCHEMISTRY

ARCOFEMI - MEDIWHEEL - FULL BODY HEALTH ANNUAL PLUS CHECK - FEMALE - 2D ECHO - PAN INDIA - FY2324

Test Name	Result	Unit	Bio. Ref. Interval	Method
GLUCOSE, FASTING , NAF PLASMA	91	mg/dL	70-100	HEXOKINASE

Comment:

As per American Diabetes Guidelines, 2023

Fasting Glucose Values in mg/dL	Interpretation
70-100 mg/dL	Normal
100-125 mg/dL	Prediabetes
≥126 mg/dL	Diabetes
<70 mg/dL	Hypoglycemia

Note:

- 1.The diagnosis of Diabetes requires a fasting plasma glucose of > or = 126 mg/dL and/or a random / 2 hr post glucose value of > or = 200 mg/dL on at least 2 occasions.
2. Very high glucose levels (>450 mg/dL in adults) may result in Diabetic Ketoacidosis & is considered critical.

Test Name	Result	Unit	Bio. Ref. Interval	Method
GLUCOSE, POST PRANDIAL (PP), 2 HOURS , SODIUM FLUORIDE PLASMA (2 HR)	91	mg/dL	70-140	HEXOKINASE

Comment:

It is recommended that FBS and PPBS should be interpreted with respect to their Biological reference ranges and not with each other. Conditions which may lead to lower postprandial glucose levels as compared to fasting glucose levels may be due to reactive hypoglycemia, dietary meal content, duration or timing of sampling after food digestion and absorption, medications such as insulin preparations, sulfonylureas, amylin analogues, or conditions such as overproduction of insulin.

 Dr Priya Murthy
 M.B.B.S,M.D(Pathology)
 Consultant Pathologist



Patient Name : Mrs.MITHILA KESARI KELKAR	Collected : 17/Oct/2024 09:15AM
Age/Gender : 35 Y 5 M 4 D/F	Received : 17/Oct/2024 12:23PM
UHID/MR No : CJPN.000098439	Reported : 17/Oct/2024 01:30PM
Visit ID : CJPNOPV209810	Status : Final Report
Ref Doctor : Self	Sponsor Name : ARCOFEMI HEALTHCARE LIMITED
Emp/Auth/TPA ID : 22E35514	

DEPARTMENT OF BIOCHEMISTRY

ARCOFEMI - MEDIWHEEL - FULL BODY HEALTH ANNUAL PLUS CHECK - FEMALE - 2D ECHO - PAN INDIA - FY2324

Test Name	Result	Unit	Bio. Ref. Interval	Method
HBA1C (GLYCATED HEMOGLOBIN) , WHOLE BLOOD EDTA				
HBA1C, GLYCATED HEMOGLOBIN	5.4	%		HPLC
ESTIMATED AVERAGE GLUCOSE (eAG)	108	mg/dL		Calculated

Comment:

Reference Range as per American Diabetes Association (ADA) 2023 Guidelines:

REFERENCE GROUP	HBA1C %
NON DIABETIC	<5.7
PREDIABETES	5.7 – 6.4
DIABETES	≥ 6.5
DIABETICS	
EXCELLENT CONTROL	6 – 7
FAIR TO GOOD CONTROL	7 – 8
UNSATISFACTORY CONTROL	8 – 10
POOR CONTROL	>10

Note: Dietary preparation or fasting is not required.

1. HbA1c is recommended by American Diabetes Association for Diagnosing Diabetes and monitoring Glycemic Control by American Diabetes Association guidelines 2023.

2. Trends in HbA1c values is a better indicator of Glycemic control than a single test.

3. Low HbA1c in Non-Diabetic patients are associated with Anemia (Iron Deficiency/Hemolytic), Liver Disorders, Chronic Kidney Disease. Clinical Correlation is advised in interpretation of low Values.

4. Falsely low HbA1c (below 4%) may be observed in patients with clinical conditions that shorten erythrocyte life span or decrease mean erythrocyte age. HbA1c may not accurately reflect glycemic control when clinical conditions that affect erythrocyte survival are present.

5. In cases of Interference of Hemoglobin variants in HbA1c, alternative methods (Fructosamine) estimation is recommended for Glycemic Control

A: HbF >25%

B: Homozygous Hemoglobinopathy.

(Hb Electrophoresis is recommended method for detection of Hemoglobinopathy)

Dr. Govinda Raju N L
 MSc, PhD (Biochemistry)
 Consultant Biochemistry

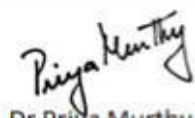
Dr Priya Murthy
 M.B.B.S, M.D (Pathology)
 Consultant Pathologist



THIS TEST HAS BEEN PERFORMED AT APOLLO HEALTH AND LIFESTYLE LIMITED- RRL BANGALORE

SIN No: JPR241001365

Apollo Health and Lifestyle Limited (CIN: U72900KA2009PL158841)

Regd. Office: 1-10-60/62, Ashoka Raghupathi Chambers, 5th Floor, Begumpet, Hyderabad, Telangana - 500 016 |

www.apollohl.com | Email ID: enquiry@apollohl.com, Ph No: 040-4904 7777, Fax No: 4904 7744

APOLLO CLINICS NETWORK

Telangana: Hyderabad (AS Rao Nagar | Chanda Nagar | Kondapur | Nallakunta | Nizampet | Manikonda | Uppal) | **Andhra Pradesh:** Vizag (Seethamma Peta) | **Karnataka:** Bangalore (Basavanagudi | Bellandur | Electronics City | Fraser Town | HSR Layout | Indira Nagar | JP Nagar | Kundalahalli | Koramangala | Sarjapur Road) | **Mysore** (VV Mohalla) | **Tamil Nadu:** Chennai (Annanagar | Kotturpuram | Mogappair | T Nagar | Valasaravakkam | Velachery) | **Maharashtra:** Pune (Aundh | Nigdi Pradhikaran | Viman Nagar | Wanowrie) | **Uttar Pradesh:** Ghaziabad (Indrapuram) | **Gujarat:** Ahmedabad (Satellite) | **Punjab:** Amritsar (Court Road) | **Haryana:** Faridabad (Railway Station Road)

Address: Apollo Health and Lifestyle Limited, Apollo Health and Lifestyle Laboratory, Neeladri Nagar, Neeladri Main Road, Neeladri Nagar, Electronic city, Bengaluru, Karnataka - 560034

 1860 500 7788
 www.apolloclinic.com

Patient Name : Mrs.MITHILA KESARI KELKAR	Collected : 17/Oct/2024 09:15AM
Age/Gender : 35 Y 5 M 4 D/F	Received : 17/Oct/2024 12:19PM
UHID/MR No : CJPN.000098439	Reported : 17/Oct/2024 02:01PM
Visit ID : CJPNOPV209810	Status : Final Report
Ref Doctor : Self	Sponsor Name : ARCOFEMI HEALTHCARE LIMITED
Emp/Auth/TPA ID : 22E35514	

DEPARTMENT OF BIOCHEMISTRY

ARCOFEMI - MEDIWHEEL - FULL BODY HEALTH ANNUAL PLUS CHECK - FEMALE - 2D ECHO - PAN INDIA - FY2324

Test Name	Result	Unit	Bio. Ref. Interval	Method
LIPID PROFILE , SERUM				
TOTAL CHOLESTEROL	187	mg/dL	<200	CHO-POD
TRIGLYCERIDES	95	mg/dL	<150	GPO-POD
HDL CHOLESTEROL	53	mg/dL	40-60	Enzymatic Immunoinhibition
NON-HDL CHOLESTEROL	134	mg/dL	<130	Calculated
LDL CHOLESTEROL	115.1	mg/dL	<100	Calculated
VLDL CHOLESTEROL	19	mg/dL	<30	Calculated
CHOL / HDL RATIO	3.53		0-4.97	Calculated
ATHEROGENIC INDEX (AIP)	< 0.01		<0.11	Calculated

Comment:

Reference Interval as per National Cholesterol Education Program (NCEP) Adult Treatment Panel III Report.

	Desirable	Borderline High	High	Very High
TOTAL CHOLESTEROL	< 200	200 - 239	≥ 240	
TRIGLYCERIDES	<150	150 - 199	200 - 499	≥ 500
LDL	Optimal < 100 Near Optimal 100-129	130 - 159	160 - 189	≥ 190
HDL	≥ 60			
NON-HDL CHOLESTEROL	Optimal <130; Above Optimal 130-159	160-189	190-219	>220



Dr. Govinda Raju N L
MSc, PhD (Biochemistry)
Consultant Biochemistry

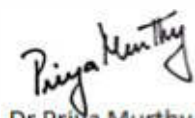

Dr. Priya Murthy
M.B.B.S, M.D (Pathology)
Consultant Pathologist



THIS TEST HAS BEEN PERFORMED AT APOLLO HEALTH AND LIFESTYLE LIMITED- RRL BANGALORE

SIN No: JPR241001364

Apollo Health and Lifestyle Limited

Regd. Office: 1-10-60/62, Ashoka Raghupathi Chambers, 5th Floor, Begumpet, Hyderabad, Telangana - 500 016 | www.apollohl.com | Email ID: enquiry@apollohl.com, Ph No: 040-4904 7777, Fax No: 4904 7744

APOLLO CLINICS NETWORK

Telangana: Hyderabad (AS Rao Nagar | Chanda Nagar | Kondapur | Nallakunta | Nizampet | Manikonda | Uppal) | Andhra Pradesh: Vizag (Seethamma Peta) | Karnataka: Bangalore (Basavanagudi | Bellandur | Electronics City | Fraser Town | HSR Layout | Indira Nagar | JP Nagar | Kundalahalli | Koramangala | Sarjapur Road) | Mysore (VV Mohalla) | Tamil Nadu: Chennai (Annanagar | Kotturpuram | Mogappair | T Nagar | Valasaravakkam | Velachery) | Maharashtra: Pune (Aundh | Nigdi Pradhikaran | Viman Nagar | Wanowrie) | Uttar Pradesh: Ghaziabad (Indrapuram) | Gujarat: Ahmedabad (Satellite) | Punjab: Amritsar (Court Road) | Haryana: Faridabad (Railway Station Road)

Address: Apollo Health and Lifestyle Limited, RRL Bangalore Laboratory, Neeladri Nagar, Electronic city, Bengaluru, Karnataka - 560034

1860 500 7788
www.apolloclinic.com

Patient Name : Mrs.MITHILA KESARI KELKAR
 Age/Gender : 35 Y 5 M 4 D/F
 UHID/MR No : CJPN.000098439
 Visit ID : CJPNOPV209810
 Ref Doctor : Self
 Emp/Auth/TPA ID : 22E35514

Collected : 17/Oct/2024 09:15AM
 Received : 17/Oct/2024 12:19PM
 Reported : 17/Oct/2024 02:01PM
 Status : Final Report
 Sponsor Name : ARCOFEMI HEALTHCARE LIMITED

DEPARTMENT OF BIOCHEMISTRY

ARCOFEMI - MEDIWHEEL - FULL BODY HEALTH ANNUAL PLUS CHECK - FEMALE - 2D ECHO - PAN INDIA - FY2324

Test Name	Result	Unit	Bio. Ref. Interval	Method
LIVER FUNCTION TEST (LFT) , SERUM				
BILIRUBIN, TOTAL	0.71	mg/dL	0.3-1.2	DPD
BILIRUBIN CONJUGATED (DIRECT)	0.10	mg/dL	<0.2	DPD
BILIRUBIN (INDIRECT)	0.61	mg/dL	0.0-1.1	Dual Wavelength
ALANINE AMINOTRANSFERASE (ALT/SGPT)	13	U/L	<35	IFCC
ASPARTATE AMINOTRANSFERASE (AST/SGOT)	21.0	U/L	<35	IFCC
AST (SGOT) / ALT (SGPT) RATIO (DE RITIS)	1.6		<1.15	Calculated
ALKALINE PHOSPHATASE	96.00	U/L	30-120	IFCC
PROTEIN, TOTAL	7.66	g/dL	6.6-8.3	Biuret
ALBUMIN	4.27	g/dL	3.5-5.2	BROMO CRESOL GREEN
GLOBULIN	3.39	g/dL	2.0-3.5	Calculated
A/G RATIO	1.26		0.9-2.0	Calculated

Comment:

LFT results reflect different aspects of the health of the liver, i.e., hepatocyte integrity (AST & ALT), synthesis and secretion of bile (Bilirubin, ALP), cholestasis (ALP, GGT), protein synthesis (Albumin) Common patterns seen:

1. Hepatocellular Injury:

*AST – Elevated levels can be seen. However, it is not specific to liver and can be raised in cardiac and skeletal injuries.*ALT – Elevated levels indicate hepatocellular damage. It is considered to be most specific lab test for hepatocellular injury. Values also correlate well with increasing BMI. Disproportionate increase in AST, ALT compared with ALP. AST: ALT (ratio) – In case of hepatocellular injury AST: ALT > 1 In Alcoholic Liver Disease AST: ALT usually >2. This ratio is also seen to be increased in NAFLD, Wilsons’s diseases, Cirrhosis, but the increase is usually not >2.

2. Cholestatic Patten:*ALP – Disproportionate increase in ALP compared with AST, ALT. ALP elevation also seen in pregnancy, impacted by age and sex.*Bilirubin elevated- predominantly direct , To establish the hepatic origin correlation with elevated GGT helps.

3. Synthetic function impairment:*Albumin- Liver disease reduces albumin levels, Correlation with PT (Prothrombin Time) helps.

4. Associated tests for assessment of liver fibrosis - Fibrosis-4 and APRI Index.



Dr.Govinda Raju N L
 MSc,PhD(Biochemistry)
 Consultant Biochemistry



Dr Priya Murthy
 M.B.B.S,M.D(Pathology)
 Consultant Pathologist



THIS TEST HAS BEEN PERFORMED AT APOLLO HEALTH AND LIFESTYLE LIMITED- RRL BANGALORE
 SIN No:JPR241001364

Address: Apollo Health and Lifestyle Limited, RRL BANGALORE Laboratory
 Regd. Office: 1-10-60/62, Ashoka Raghupathi Chambers, 5th Floor, Begumpet, Hyderabad, Telangana - 500 016 |
 www.apollohl.com | Email ID: enquiry@apollohl.com, Ph No: 040-4904 7777, Fax No: 4904 7744
 Neeladri Nagar, Electronic city, Bengaluru, Karnataka- 560034

APOLLO CLINICS NETWORK

Telangana: Hyderabad (AS Rao Nagar | Chanda Nagar | Kondapur | Nallakunta | Nizampet | Manikonda | Uppal) | Andhra Pradesh: Vizag (Seethamma Peta) | Karnataka: Bangalore (Basavanagudi | Bellandur | Electronics City | Fraser Town | HSR Layout | Indira Nagar | JP Nagar | Kundalahalli | Koramangala | Sarjapur Road) | Mysore (VV Mohalla) | Tamilnadu: Chennai (Annanagar | Kotturpuram | Mogappair | T Nagar | Valasaravakkam | Velachery) | Maharashtra: Pune (Aundh | Nigdi Pradhikaran | Viman Nagar | Wanowrie) | Uttar Pradesh: Ghaziabad (Indrapuram) | Gujarat: Ahmedabad (Satellite) | Punjab: Amritsar (Court Road) | Haryana: Faridabad (Railway Station Road)

Patient Name : Mrs.MITHILA KESARI KELKAR	Collected : 17/Oct/2024 09:15AM
Age/Gender : 35 Y 5 M 4 D/F	Received : 17/Oct/2024 12:19PM
UHID/MR No : CJPN.000098439	Reported : 17/Oct/2024 02:01PM
Visit ID : CJPNOPV209810	Status : Final Report
Ref Doctor : Self	Sponsor Name : ARCOFEMI HEALTHCARE LIMITED
Emp/Auth/TPA ID : 22E35514	

DEPARTMENT OF BIOCHEMISTRY

ARCOFEMI - MEDIWHEEL - FULL BODY HEALTH ANNUAL PLUS CHECK - FEMALE - 2D ECHO - PAN INDIA - FY2324

Test Name	Result	Unit	Bio. Ref. Interval	Method
RENAL PROFILE/KIDNEY FUNCTION TEST (RFT/KFT) , SERUM				
CREATININE	0.69	mg/dL	0.66 - 1.09	Modified Jaffe, Kinetic
UREA	18.00	mg/dL	17-43	GLDH, Kinetic Assay
BLOOD UREA NITROGEN	8.4	mg/dL	8.0 - 23.0	Calculated
URIC ACID	4.52	mg/dL	2.6-6.0	Uricase PAP
CALCIUM	9.50	mg/dL	8.8-10.6	Arsenazo III
PHOSPHORUS, INORGANIC	4.02	mg/dL	2.5-4.5	Phosphomolybdate Complex
SODIUM	136	mmol/L	136-146	ISE (Indirect)
POTASSIUM	4.1	mmol/L	3.5-5.1	ISE (Indirect)
CHLORIDE	103	mmol/L	101-109	ISE (Indirect)
PROTEIN, TOTAL	7.66	g/dL	6.6-8.3	Biuret
ALBUMIN	4.27	g/dL	3.5-5.2	BROMO CRESOL GREEN
GLOBULIN	3.39	g/dL	2.0-3.5	Calculated
A/G RATIO	1.26		0.9-2.0	Calculated

Dr. Govinda Raju N L
 MSc, PhD (Biochemistry)
 Consultant Biochemistry

Dr. Priya Murthy
 M.B.B.S, M.D (Pathology)
 Consultant Pathologist



THIS TEST HAS BEEN PERFORMED AT APOLLO HEALTH AND LIFESTYLE LIMITED- RRL BANGALORE

SIN No: JPR241001364

Apollo Health and Lifestyle Limited

Regd. Office: 1-10-60/62, Ashoka Raghupathi Chambers, 5th Floor, Begumpet, Hyderabad, Telangana - 500 016 | www.apollohl.com | Email ID: enquiry@apollohl.com, Ph No: 040-4904 7777, Fax No: 4904 7744

APOLLO CLINICS NETWORK

Telangana: Hyderabad (AS Rao Nagar | Chanda Nagar | Kondapur | Nallakunta | Nizampet | Manikonda | Uppal) | Andhra Pradesh: Vizag (Seethamma Peta) | Karnataka: Bangalore (Basavanagudi | Bellandur | Electronics City | Fraser Town | HSI Layout | Indira Nagar | JP Nagar | Kundalahalli | Koramangala | Sarjapur Road) | Mysore (VV Mohalla) | Tamil Nadu: Chennai (Annanagar | Kotturpuram | Mogappair | T Nagar | Velasaravakkam | Velachery) | Maharashtra: Pune (Aundh | Nigdi Pradhikaran | Viman Nagar | Wanowrie) | Uttar Pradesh: Ghaziabad (Indrapuram) | Gujarat: Ahmedabad (Satellite) | Punjab: Amritsar (Court Road) | Haryana: Faridabad (Railway Station Road)

Address: Apollo Health & Lifestyle Limited, RRL BANGALORE Laboratory, Neeladri Nagar, Electronic city, Bengaluru, Karnataka - 560034

 1860 500 7788
 www.apolloclinic.com

Patient Name : Mrs.MITHILA KESARI KELKAR	Collected : 17/Oct/2024 09:15AM
Age/Gender : 35 Y 5 M 4 D/F	Received : 17/Oct/2024 12:19PM
UHID/MR No : CJPN.0000098439	Reported : 17/Oct/2024 01:48PM
Visit ID : CJPNOPV209810	Status : Final Report
Ref Doctor : Self	Sponsor Name : ARCOFEMI HEALTHCARE LIMITED
Emp/Auth/TPA ID : 22E35514	

DEPARTMENT OF BIOCHEMISTRY

ARCOFEMI - MEDIWHEEL - FULL BODY HEALTH ANNUAL PLUS CHECK - FEMALE - 2D ECHO - PAN INDIA - FY2324

Test Name	Result	Unit	Bio. Ref. Interval	Method
GAMMA GLUTAMYL TRANSPEPTIDASE (GGT) , SERUM	9.00	U/L	<38	IFCC

Priya Murthy

Dr Priya Murthy
M.B.B.S.,M.D(Pathology)
Consultant Pathologist



Patient Name : Mrs.MITHILA KESARI KELKAR	Collected : 17/Oct/2024 09:15AM
Age/Gender : 35 Y 5 M 4 D/F	Received : 17/Oct/2024 12:18PM
UHID/MR No : CJPN.000098439	Reported : 17/Oct/2024 01:31PM
Visit ID : CJPNOPV209810	Status : Final Report
Ref Doctor : Self	Sponsor Name : ARCOFEMI HEALTHCARE LIMITED
Emp/Auth/TPA ID : 22E35514	

DEPARTMENT OF IMMUNOLOGY

ARCOFEMI - MEDIWHEEL - FULL BODY HEALTH ANNUAL PLUS CHECK - FEMALE - 2D ECHO - PAN INDIA - FY2324

Test Name	Result	Unit	Bio. Ref. Interval	Method
THYROID PROFILE TOTAL (T3, T4, TSH) , SERUM				
TRI-IODOTHYRONINE (T3, TOTAL)	0.73	ng/mL	0.7-2.04	CLIA
THYROXINE (T4, TOTAL)	13.56	µg/dL	5.48-14.28	CLIA
THYROID STIMULATING HORMONE (TSH)	1.216	µIU/mL	0.34-5.60	CLIA

Comment:

For pregnant females	Bio Ref Range for TSH in uIU/ml (As per American Thyroid Association)
First trimester	0.1 - 2.5
Second trimester	0.2 – 3.0
Third trimester	0.3 – 3.0

1. TSH is a glycoprotein hormone secreted by the anterior pituitary. TSH activates production of T3 (Triiodothyronine) and its prohormone T4 (Thyroxine). Increased blood level of T3 and T4 inhibit production of TSH.
2. TSH is elevated in primary hypothyroidism and will be low in primary hyperthyroidism. Elevated or low TSH in the context of normal free thyroxine is often referred to as sub-clinical hypo- or hyperthyroidism respectively.
3. Both T4 & T3 provides limited clinical information as both are highly bound to proteins in circulation and reflects mostly inactive hormone. Only a very small fraction of circulating hormone is free and biologically active.
4. Significant variations in TSH can occur with circadian rhythm, hormonal status, stress, sleep deprivation, medication & circulating antibodies.

TSH	T3	T4	FT4	Conditions
High	Low	Low	Low	Primary Hypothyroidism, Post Thyroidectomy, Chronic Autoimmune Thyroiditis
High	N	N	N	Subclinical Hypothyroidism, Autoimmune Thyroiditis, Insufficient Hormone Replacement Therapy.
N/Low	Low	Low	Low	Secondary and Tertiary Hypothyroidism
Low	High	High	High	Primary Hyperthyroidism, Goitre, Thyroiditis, Drug effects, Early Pregnancy
Low	N	N	N	Subclinical Hyperthyroidism
Low	Low	Low	Low	Central Hypothyroidism, Treatment with Hyperthyroidism
Low	N	High	High	Thyroiditis, Interfering Antibodies
N/Low	High	N	N	T3 Thyrotoxicosis, Non thyroidal causes

Dr. Govinda Raju N L
 MSc, PhD (Biochemistry)
 Consultant Biochemistry

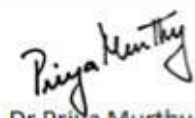
Dr Priya Murthy
 M.B.B.S, M.D (Pathology)
 Consultant Pathologist



THIS TEST HAS BEEN PERFORMED AT APOLLO HEALTH AND LIFESTYLE LIMITED- RRL BANGALORE
 SIN No: JPR241001367

Apoll Health and Lifestyle Limited
 Regd. Office: 1-10-60/62, Ashoka Raghupathi Chambers, 5th Floor, Begumpet, Hyderabad, Telangana - 500 016 |
 www.apollohl.com | Email ID: enquiry@apollohl.com, Ph No: 040-4904 7777, Fax No: 4904 7744

Address: Neeladri Nagar, Neeladri Main Road,
 Neeladri Nagar, Electronic city, Bengaluru,
 Karnataka - 560034

 1860 500 7788
 www.apolloclinic.com

APOLLO CLINICS NETWORK
 Telangana: Hyderabad (AS Rao Nagar | Chanda Nagar | Kondapur | Nallakunta | Nizampet | Manikonda | Uppal) | Andhra Pradesh: Vizag (Seethamma Peta) | Karnataka: Bangalore (Basavanagudi | Bellandur | Electronics City | Fraser Town | HSR Layout | Indira Nagar | JP Nagar | Kundalahalli | Koramangala | Sarjapur Road) | Mysore (VV Mohalla) | Tamil Nadu: Chennai (Annanagar | Kotturpuram | Mogappair | T Nagar | Valasaravakkam | Velachery) | Maharashtra: Pune (Aundh | Nigdi Pradhikaran | Viman Nagar | Wanowrie) | Uttar Pradesh: Ghaziabad (Indrapuram) | Gujarat: Ahmedabad (Satellite) | Punjab: Amritsar (Court Road) | Haryana: Faridabad (Railway Station Road)

Patient Name : Mrs.MITHILA KESARI KELKAR	Collected : 17/Oct/2024 09:15AM
Age/Gender : 35 Y 5 M 4 D/F	Received : 17/Oct/2024 12:18PM
UHID/MR No : CJPN.000098439	Reported : 17/Oct/2024 01:31PM
Visit ID : CJPNOPV209810	Status : Final Report
Ref Doctor : Self	Sponsor Name : ARCOFEMI HEALTHCARE LIMITED
Emp/Auth/TPA ID : 22E35514	

DEPARTMENT OF IMMUNOLOGY

ARCOFEMI - MEDIWHEEL - FULL BODY HEALTH ANNUAL PLUS CHECK - FEMALE - 2D ECHO - PAN INDIA - FY2324

High	High	High	High	Pituitary Adenoma; TSHoma/Thyrotropinoma
------	------	------	------	------------------------------------------

Dr. Govinda Raju N L
 MSc, PhD (Biochemistry)
 Consultant Biochemistry

Dr Priya Murthy
 M.B.B.S, M.D (Pathology)
 Consultant Pathologist



THIS TEST HAS BEEN PERFORMED AT APOLLO HEALTH AND LIFESTYLE LIMITED- RRL BANGALORE

SIN No: JPR241001367

Apollo Health and Lifestyle Limited

Regd. Office: 1-10-60/62, Ashoka Raghupathi Chambers, 5th Floor, Begumpet, Hyderabad, Telangana - 500 016 | www.apollohl.com | Email ID: enquiry@apollohl.com, Ph No: 040-4904 7777, Fax No: 4904 7744

APOLLO CLINICS NETWORK

Telangana: Hyderabad (AS Rao Nagar | Chanda Nagar | Kondapur | Nallakunta | Nizampet | Manikonda | Uppal) | Andhra Pradesh: Vizag (Seethamma Peta) | Karnataka: Bangalore (Basavanagudi | Bellandur | Electronics City | Fraser Town | HSI Layout | Indira Nagar | JP Nagar | Kundalahalli | Koramangala | Sarjapur Road) | Mysore (VV Mohalla) | Tamilnadu: Chennai (Annanagar | Kotturpuram | Mogappair | T Nagar | Velasaravakkam | Velachery) | Maharashtra: Pune (Aundh | Nigdi Pradhikaran | Viman Nagar | Wanowrie) | Uttar Pradesh: Ghaziabad (Indrapuram) | Gujarat: Ahmedabad (Satellite) | Punjab: Amritsar (Court Road) | Haryana: Faridabad (Railway Station Road)

Address: Apollo Health and Lifestyle Limited, RRL BANGALORE Laboratory, Neeladri Main Road, Neeladri Nagar, Electronic city, Bengaluru, Karnataka - 560034



Patient Name : Mrs.MITHILA KESARI KELKAR	Collected : 17/Oct/2024 09:15AM
Age/Gender : 35 Y 5 M 4 D/F	Received : 17/Oct/2024 03:43PM
UHID/MR No : CJPN.0000098439	Reported : 17/Oct/2024 03:49PM
Visit ID : CJPNOPV209810	Status : Final Report
Ref Doctor : Self	Sponsor Name : ARCOFEMI HEALTHCARE LIMITED
Emp/Auth/TPA ID : 22E35514	

DEPARTMENT OF CLINICAL PATHOLOGY

ARCOFEMI - MEDIWHEEL - FULL BODY HEALTH ANNUAL PLUS CHECK - FEMALE - 2D ECHO - PAN INDIA - FY2324



Dr. Rajalakshmi D
M.B.B.S,M.D
Consultant Pathologist



Dr. Vidya Aniket Gore
M.B.B.S,M.D(Pathology)
Consultant Pathologist



THIS TEST HAS BEEN PERFORMED AT APOLLO HEALTH

Apollo Health and Lifestyle Limited (CIN - U02119 TN2009PL110017)
Reg. No: PR241001366
SIN No: PR241001366
Pathi Chambers, 5th Floor, Begumpet, Hyderabad, Telangana - 500 016 |
www.apollohl.com | Email ID: enquiry@apollohl.com, Ph No: 040-8904 7777, Fax No: 8904 7744

Address:
323/100/123, Doddathangur Village, Neeladri Main Road,
Neeladri Nagar, Electronic city, Bengaluru,
Karnataka 560034

 **1860 500 7788**
www.apolloclinic.com

This test has been performed at Apollo Health & Lifestyle Ltd, RRL BANGALORE Laboratory

APOLLO CLINICS NETWORK
Telangana: Hyderabad (AS Rao Nagar | Chanda Nagar | Kondapur | Nallakunta | Nizampet | Manikonda | Uppal) | **Andhra Pradesh:** Vizag (Seethamma Peta) | **Karnataka:** Bangalore (Basavanagudi | Bellandur | Electronics City | Fraser Town | HSI Layout | Indira Nagar | JP Nagar | Kundalahalli | Koramangala | Sarjapur Road) | **Mysore** (VV Mohalla) | **Tamilnadu:** Chennai (Annanagar | Kotturpuram | Mogappair | T Nagar) | Valasaravakkam | Velachery | **Maharashtra:** Pune (Aundh | Nigdi Pradhikaran | Viman Nagar | Wanowrie) | **Uttar Pradesh:** Ghaziabad (Indrapuram) | **Gujarat:** Ahmedabad (Satellite) | **Punjab:** Amritsar (Court Road) | **Haryana:** Faridabad (Railway Station Road)

Patient Name : Mrs.MITHILA KESARI KELKAR	Collected : 17/Oct/2024 09:15AM
Age/Gender : 35 Y 5 M 4 D/F	Received : 17/Oct/2024 01:08PM
UHID/MR No : CJPN.0000098439	Reported : 17/Oct/2024 02:07PM
Visit ID : CJPNOPV209810	Status : Final Report
Ref Doctor : Self	Sponsor Name : ARCOFEMI HEALTHCARE LIMITED
Emp/Auth/TPA ID : 22E35514	

DEPARTMENT OF CLINICAL PATHOLOGY

ARCOFEMI - MEDIWHEEL - FULL BODY HEALTH ANNUAL PLUS CHECK - FEMALE - 2D ECHO - PAN INDIA - FY2324

Test Name	Result	Unit	Bio. Ref. Interval	Method
URINE GLUCOSE(POST PRANDIAL)	NEGATIVE		NEGATIVE	Dipstick

Test Name	Result	Unit	Bio. Ref. Interval	Method
URINE GLUCOSE(FASTING)	NEGATIVE		NEGATIVE	Dipstick

Dr. Rajalakshmi D
 M.B.B.S,M.D
 Consultant Pathologist

Dr. Vidya Aniket Gore
 M.B.B.S,M.D(Pathology)
 Consultant Pathologist



THIS TEST HAS BEEN PERFORMED AT APOLLO HEALTH

Apollo Health and Lifestyle Limited (CIN - U00119 TN2020PTL110017)
 Reg. No: PR241001369, 5th Floor, Begumpet, Hyderabad, Telangana - 500 016 |
 www.apollohl.com | Email ID: enquiry@apollohl.com, Ph No: 040-8904 7777, Fax No: 8904 7744

Address:
 323/100/123, Doddathangur Village, Neeladri Main Road,
 Neeladri Nagar, Electronic city, Bengaluru,
 Karnataka 560034

1860 500 7788
 www.apolloclinic.com

This test has been performed at Apollo Health & Lifestyle Ltd, RRL BANGALORE Laboratory

APOLLO CLINICS NETWORK
 Telangana: Hyderabad (AS Rao Nagar | Chanda Nagar | Kondapur | Nallakunta | Nizampet | Manikonda | Uppal) | **Andhra Pradesh:** Vizag (Seethamma Peta) | **Karnataka:** Bangalore (Basavanagudi | Bellandur | Electronics City | Fraser Town | HSI Layout | Indira Nagar | JP Nagar | Kundalahalli | Koramangala | Sarjapur Road) | **Mysore** (VV Mohalla) | **Tamilnadu:** Chennai (Annanagar | Kotturpuram | Mogappair | T Nagar | Valasaravakkam | Velachery) | **Maharashtra:** Pune (Aundh | Nigdi Pradhikaran | Viman Nagar | Wanowrie)
Uttar Pradesh: Ghaziabad (Indrapuram) | **Gujarat:** Ahmedabad (Satellite) | **Punjab:** Amritsar (Court Road) | **Haryana:** Faridabad (Railway Station Road)

Patient Name : Mrs.MITHILA KESARI KELKAR	Collected : 17/Oct/2024 01:50PM
Age/Gender : 35 Y 5 M 4 D/F	Received : 18/Oct/2024 12:07PM
UHID/MR No : CJPN.0000098439	Reported : 19/Oct/2024 12:56PM
Visit ID : CJPNOPV209810	Status : Final Report
Ref Doctor : Self	Sponsor Name : ARCOFEMI HEALTHCARE LIMITED
Emp/Auth/TPA ID : 22E35514	

DEPARTMENT OF CYTOLOGY

LBC PAP SMEAR , CERVICAL BRUSH SAMPLE

	CYTOLOGY NO.	22874/24
I	SPECIMEN	
a	SPECIMEN ADEQUACY	ADEQUATE
b	SPECIMEN TYPE	LIQUID-BASED PREPARATION (LBC)
	SPECIMEN NATURE/SOURCE	CERVICAL SMEAR
c	ENDOCERVICAL-TRANSFORMATION ZONE	ABSENT
d	COMMENTS	SATISFACTORY FOR EVALUATION
II	MICROSCOPY	Superficial and intermediate squamous epithelial cells with benign morphology. Negative for intraepithelial lesion/malignancy
III	RESULT	
a	EPITHEIAL CELL	
	SQUAMOUS CELL ABNORMALITIES	NOT SEEN
	GLANDULAR CELL ABNORMALITIES	NOT SEEN
b	ORGANISM	NIL
IV	INTERPRETATION	NEGATIVE FOR INTRAEPITHELIAL LESION OR MALIGNANCY

Pap Test is a screening test for cervical cancer with inherent false negative results. Regular screening and follow-up is recommended (Bethesda-TBS-2014) revised

***** End Of Report *****

Result/s to Follow:
PERIPHERAL SMEAR

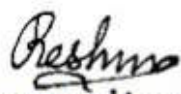

Dr. Reshma Stanly
M.B.B.S, DNB(Pathology)
Consultant Pathologist

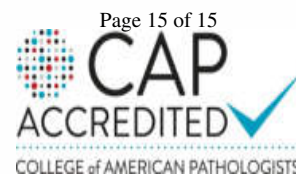

THIS TEST HAS BEEN PERFORMED AT APOLLO HEALTH AND LIFESTYLE LIMITED- RRL BANGALORE

SIN No: JPR241001486

This test has been performed at Apollo Health & Lifestyle Ltd, Global Reference Laboratory, Hyderabad

Regd. Office: 1-10-60/62, Ashoka Raghupathi Chambers, 5th Floor, Begumpet, Hyderabad, Telangana - 500 016 |
www.apollohl.com | Email ID: enquiry@apollohl.com, Ph No: 040-4904 7777, Fax No: 4904 7744

32/3/106/113, Doodla Thanga Village, Neeladri Main Road,
Neeladri Nagar, Electronic city, Bengaluru,
Karnataka - 560034

APOLLO CLINICS NETWORK

Telangana: Hyderabad (AS Rao Nagar | Chanda Nagar | Kondapur | Nallakunta | Nizampet | Manikonda | Uppal) | Andhra Pradesh: Vizag (Seethamma Peta) | Karnataka: Bangalore (Basavanagudi | Bellandur | Electronics City | Fraser Town | HSI Layout | Indira Nagar | JP Nagar | Kundalahalli | Koramangala | Sarjapur Road) | Mysore (VV Mohalla) | Tamil Nadu: Chennai (Annanagar | Kotturpuram | Mogappair | T Nagar) | Valasaravakkam | Velachery | Maharashtra: Pune (Aundh | Nigdi Pradhikaran | Viman Nagar | Wanowrie) | Uttar Pradesh: Ghaziabad (Indrapuram) | Gujarat: Ahmedabad (Satellite) | Punjab: Amritsar (Court Road) | Haryana: Faridabad (Railway Station Road)



Patient Name	: Mrs.MITHILA KESARI KELKAR	Collected	: 17/Oct/2024 01:50PM
Age/Gender	: 35 Y 5 M 4 D/F	Received	: 18/Oct/2024 12:07PM
UHID/MR No	: CJPNO000098439	Reported	: 19/Oct/2024 12:56PM
Visit ID	: CJPNOPV209810	Status	: Final Report
Ref Doctor	: Self	Sponsor Name	: ARCOFEMI HEALTHCARE LIMITED
Emp/Auth/TPA ID	: 22E35514		

TERMS AND CONDITIONS GOVERNING THIS REPORT

1. Reported results are for information and interpretation of the referring doctor or such other medical professionals, who understand reporting units, reference ranges and limitation of technologies. Laboratories not be responsible for any interpretation whatsoever.
2. It is presumed that the tests performed are, on the specimen / sample being to the patient named or identified and the verifications of particulars have been confirmed by the patient or his / her representative at the point of generation of said specimen.
3. The reported results are restricted to the given specimen only. Results may vary from lab to lab and from time to time for the same parameter for the same patient (within subject biological variation).
4. The patient details along with their results in certain cases like notifiable diseases and as per local regulatory requirements will be communicated to the assigned regulatory bodies.
5. The patient samples can be used as part of internal quality control, test verification, data analysis purposes within the testing scope of the laboratory.
6. This report is not valid for medico legal purposes. It is performed to facilitate medical diagnosis only.

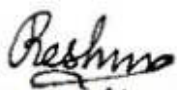

Dr. Reshma Stanly
M.B.B.S, DNB(Pathology)
Consultant Pathologist



THIS TEST HAS BEEN PERFORMED AT APOLLO HEALTH AND LIFESTYLE LIMITED- RRL BANGALORE

SIN No: JPR241001486

Apollo Health and Lifestyle Limited, Global Reference Laboratory Hyderabad

Regd. Office: 1-10-60/62, Ashoka Raghupathi Chambers, 3th Floor, Begumpet, Hyderabad, Telangana - 500 016 |
www.apollohl.com | Email ID: enquiry@apollohl.com, Ph No: 040-4904 7777, Fax No: 4904 7744

Address:
100 Feet Road, Madhav Nagar, Begumpet Main Road,
Neeladri Nagar, Electronic city, Bengaluru,
Karnataka- 560054

APOLLO CLINICS NETWORK

Telangana: Hyderabad (AS Rao Nagar | Chanda Nagar | Kondapur | Nallakunta | Nizampet | Manikonda | Uppal) | Andhra Pradesh: Vizag (Seethamma Peta) | Karnataka: Bangalore (Basavanagudi | Bellandur | Electronics City | Fraser Town | HSR Layout | Indira Nagar | JP Nagar | Kundalahalli | Kosamangala | Sarjapur Road) | Mysore (VV Mohalla) | Tamil Nadu: Chennai (Annanagar | Kotturpuram | Mogappair | T Nagar) | Velasarakkham | Velachery | Maharashtra: Pune (Aundh | Nigdi Pradhikaran | Viman Nagar | Wanowrie) | Uttar Pradesh: Ghaziabad (Indrapuram) | Gujarat: Ahmedabad (Satellite) | Punjab: Amritsar (Court Road) | Haryana: Faridabad (Railway Station Road)



Patient Name	: Mrs. mithila kesari kelkar	Age	: 35Yrs 5Mths 5Days
UHID	: CJPN.0000098439	OP Visit No.	: CJPNOPV209810
Printed On	: 17-10-2024 06:34 AM	Advised/Pres Doctor	: --
Department	: Radiology	Qualification	: --
Referred By	: Self	Registration No.	: --
Employer Id	: 22E35514		

DEPARTMENT OF RADIOLOGY

ULTRASOUND WHOLE ABDOMEN

LIVER : Normal in size and echotexture. No focal lesion seen.
No intra hepatic biliary / venous radicular dilation.
CBD and Main Portal vein appear normal. PV-10 mm.

GALL BLADDER : Well distended. Normal in internal contents. Wall Thickness is normal.

SPLEEN : Normal in size and echotexture. No focal lesion was seen.

PANCREAS : Normal to the visualized extent.

KIDNEYS : Both kidneys are normal in size, shape and outlines Cortico medullary delineation is maintained. No Hydronephrosis / No calculi.

Right kidney measures: 10.9 x 2.1cm.

Left kidney measures : 11.6 x 2.3cm.

URINARY BLADDER : Well distended. Normal in internal contents. Wall thickness is normal.

UTERUS : Normal in size and echotexture. It measures :7.7 x 3.0 x 4.9 cm. Uniform myometrial echoes are normal. Endometrial thickness measuring-11 mm.

No focal lesion was noted.

OVARIES : Both ovaries are normal in size.

Right ovary measures : 3.1 x 2.2cm.

Left ovary measures : 3.0 x 2.0cm.

No free fluid is seen in the peritoneum. No lymphadenopathy.

IMPRESSION : NORMAL STUDY.

Please Note :No preparation done before scanning.

---End Of The Report---

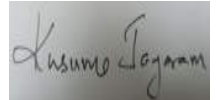

Dr. KUSUMA JAYARAM
MBBS,DMRD

--

Radiology

Patient Name	: Mrs. mithila kesari kelkar	Age	: 35Yrs 5Mths 5Days
UHID	: C.JPN.0000098439	OP Visit No.	: C.JPNOPV209810
Printed On	: 17-10-2024 06:54 AM	Advised/Pres Doctor	: --
Department	: Radiology	Qualification	: --
Referred By	: Self	Registration No.	: --
Employeer Id	: 22E35514		

DEPARTMENT OF RADIOLOGY

X-RAY CHEST PA VIEW

Lung fields are clear.

Cardio thoracic ratio is normal.

Apices, costo and cardio phrenic angles are free.

Cardio vascular shadow and hila show no abnormal feature.

Bony thorax shows no significant abnormality.

Domes of diaphragm are well delineated.

IMPRESSION: NO SIGNIFICANT ABNORMALITY DETECTED.

---End Of The Report---

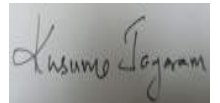

Dr. KUSUMA JAYARAM
MBBS,DMRD

--
Radiology

Name : Mrs. Mithila Kesari Kelkar

Age : 35Y 5M 5D

UHID : CJPN.0000098439

Address : Sec-56 Gurgaon Haryana INDIA 122011

sex : Female



CJPN.0000098439

Plan : ARCOFEMI MEDIWHEEL FEMALE AHC
CREDIT PAN INDIA OP AGREEMENT

OP No: CJPNOPV209810

Bill No: CJPN-OCR-75411

Date: Oct 17th, 2024, 8:58 AM

Sno.	Service Type/Service Name	Department	
1	ARCOFEMI - MEDIWHEEL - FULL BODY HEALTH ANNUAL PLUS CHECK - FEMALE - 2D ECHO - PAN INDIA - FY2324		
1	ULTRASOUND - WHOLE ABDOMEN	Ultrasound Radiology	<input type="checkbox"/>
2	OPHTHAL BY GENERAL PHYSICIAN	Consultation	<input type="checkbox"/>
3	URINE GLUCOSE(POST PRANDIAL)	Clinical Pathology	<input type="checkbox"/>
4	GAMMA GLUTAMYL TRANSFERASE (GGT)	Biochemistry	<input type="checkbox"/>
5	HbA1c, GLYCATED HEMOGLOBIN	Biochemistry	<input type="checkbox"/>
6	GYNAECOLOGY CONSULTATION	Consultation	<input type="checkbox"/>
7	DIET CONSULTATION	General	<input type="checkbox"/>
8	BODY MASS INDEX (BMI)	General	<input type="checkbox"/>
9	ECG	Cardiology	<input type="checkbox"/>
10	THYROID PROFILE (TOTAL T3, TOTAL T4, TSH)	Biochemistry	<input type="checkbox"/>
11	2 D ECHO <i>of FMJ</i>	Cardiology	<input type="checkbox"/>
12	BLOOD GROUP ABO AND RH FACTOR	Blood Bank	<input type="checkbox"/>
13	X-RAY CHEST PA	X Ray Radiology	<input type="checkbox"/>
14	URINE GLUCOSE(FASTING)	Clinical Pathology	<input type="checkbox"/>
15	LBC PAP TEST- PAPSURE	Histopathology	<input type="checkbox"/>
16	FITNESS BY GENERAL PHYSICIAN	Consultation	<input type="checkbox"/>
17	GLUCOSE, POST PRANDIAL (PP), 2 HOURS (POST MEAL)	Biochemistry	<input type="checkbox"/>
18	GLUCOSE, FASTING	Biochemistry	<input type="checkbox"/>
19	ENT CONSULTATION	Consultation	<input type="checkbox"/>
20	LIPID PROFILE	Biochemistry	<input type="checkbox"/>
21	DENTAL CONSULTATION	Consultation	<input type="checkbox"/>
22	HEMOGRAM + PERIPHERAL SMEAR	Haematology	<input type="checkbox"/>
23	PERIPHERAL SMEAR	Haematology	<input type="checkbox"/>
24	COMPLETE URINE EXAMINATION	Clinical Pathology	<input type="checkbox"/>
25	RENAL PROFILE/RENAL FUNCTION TEST (RFT/KFT)	Biochemistry	<input type="checkbox"/>
26	LIVER FUNCTION TEST (LFT)	Biochemistry	<input type="checkbox"/>

Height - 161 cm
Weight - 52 kg
BP - 120/80
PR - 86

APOLLO CLINIC
J P NAGAR
BANGALORE

Station
Telephone:

EXERCISE STRESS TEST REPORT

Patient Name: MRS.MITHILAKELKAR,
Patient ID: CJPN,98439
Height: 161 cm
Weight: 52 kg

DOB: 13.05.1989
Age: 35 yrs
Gender: Female
Race: Indian

Study Date: 17.10.2024
Test Type: --
Protocol: BRUCE

Referring Physician: --
Attending Physician: --
Technician: --

Medications:

--

Medical History:

--

Reason for Exercise Test:

--

Exercise Test Summary

Phase Name	Stage Name	Time in Stage	Speed km/h	Grade %	HR bpm	BP mmHg	Comment
		00:00	0.00	0.00	86		
PRETEST	SUPINE	00:05	0.00	0.00	90	120/80	
EXERCISE	STAGE 1	03:00	2.70	10.00	110	130/80	
	STAGE 2	03:00	4.00	12.00	121		
	STAGE 3	03:00	5.40	14.00	141	150/80	
	STAGE 4	00:05	6.50	16.40	142		
RECOVERY		10:53	0.00	0.00	73	120/80	

The patient exercised according to the BRUCE for 9:05 min:s. achieving a work level of Max. METS: 10.20. The resting heart rate of 89 bpm rose to a maximal heart rate of 142 bpm. This value represents 76 % of the maximal, age-predicted heart rate. The resting blood pressure of 120/80 mmHg, rose to a maximum blood pressure of 150/80 mmHg. The exercise test was stopped due to --.

Interpretation

Summary: Resting ECG: NORMAL.

Conclusions

GOOD EFFORT AND TOLERANCE
NORMAL HR/BP RESPONSE
NO ANGINA NAD ARRYTHEMIA SEEN
NO SIGNIFICANT OF ST-T CHANGES NOTED

*

TMT IS NEGATIVE FOR INDUCIBLE ISCHEMIA

Physician  Technician 

Exercise Test / 12-Lead Report

MRS. MITHILAKELKAR,

Patient ID: CJPN.98439

17.10.2024 Female 161 cm 52 kg

11:41:51am 35 yrs Indian

85 bpm

120/80 mmHg

ECG

Measured at 60 ms Post J (10mm/mV)

Auto Points

Lead	ST(mm)	Lead	ST(mm)
V1	0.35?	V1	0.10?
V2	0.05?	V2	0.50?
V3	-0.20?	V3	0.10?
V4	-0.15?	V4	0.10?
V5	0.30?	V5	-0.05?
V6	0.05?	V6	0.05?

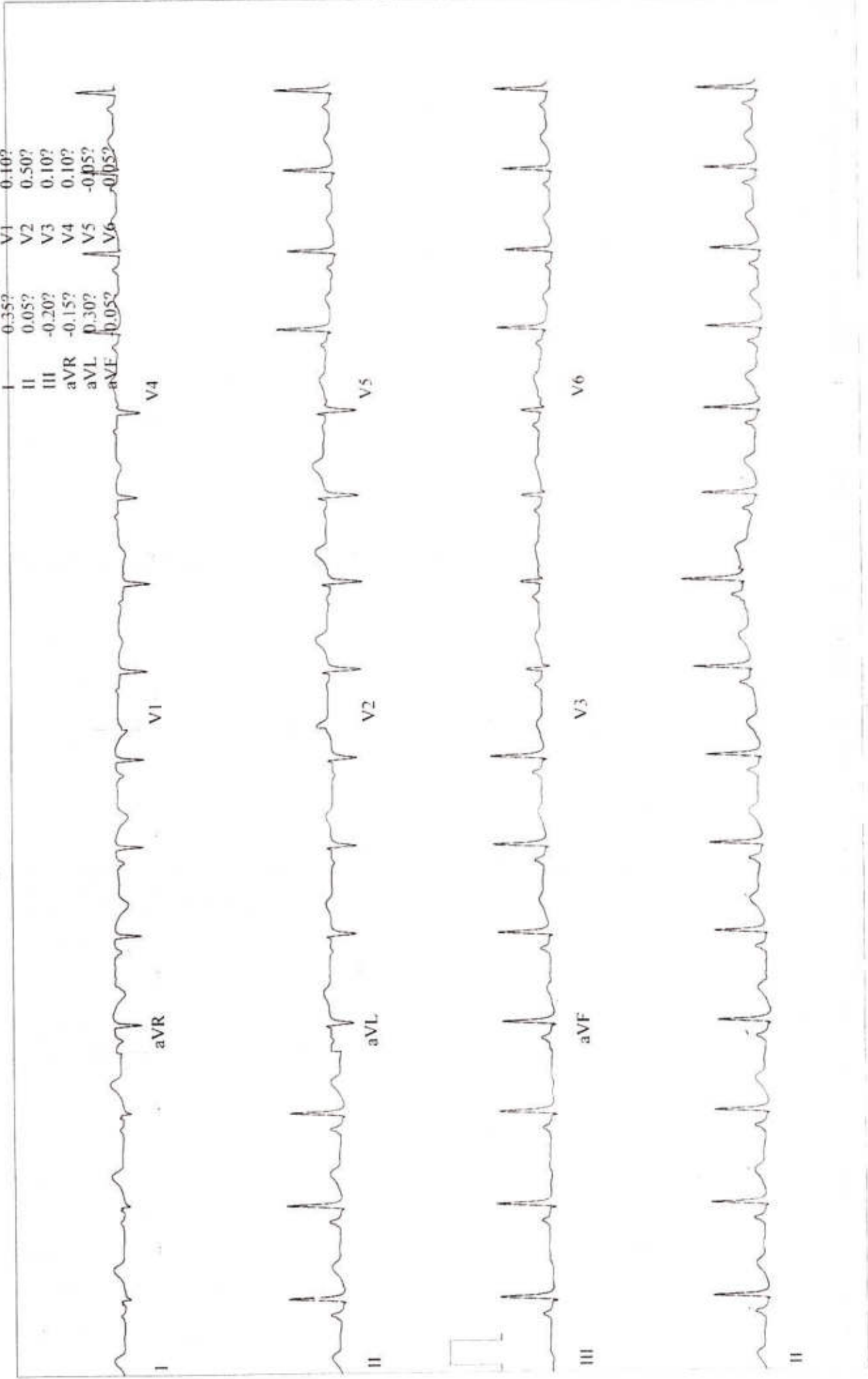

Exercise Test / 12-Lead Report

MRS. MITHILAKELKAR,

Patient ID: CJPN.98439

17.10.2024 Female 161 cm 52 kg

11:41:57am 35 yrs Indian

87 bpm

BRUCE

0.0 km/h

0.0 %

Measured at 60 ms Post J (10mm/mV)

Auto Points

Lead	ST(mm)	Lead	ST(mm)
I	0.30?	V1	0.15?
II	0.00?	V2	0.55?
III	-0.20?	V3	0.15?
aVR	-0.10?	V4	0.10?
aVL	0.25?	V5	0.00?
aVF	0.05?	V6	0.00?

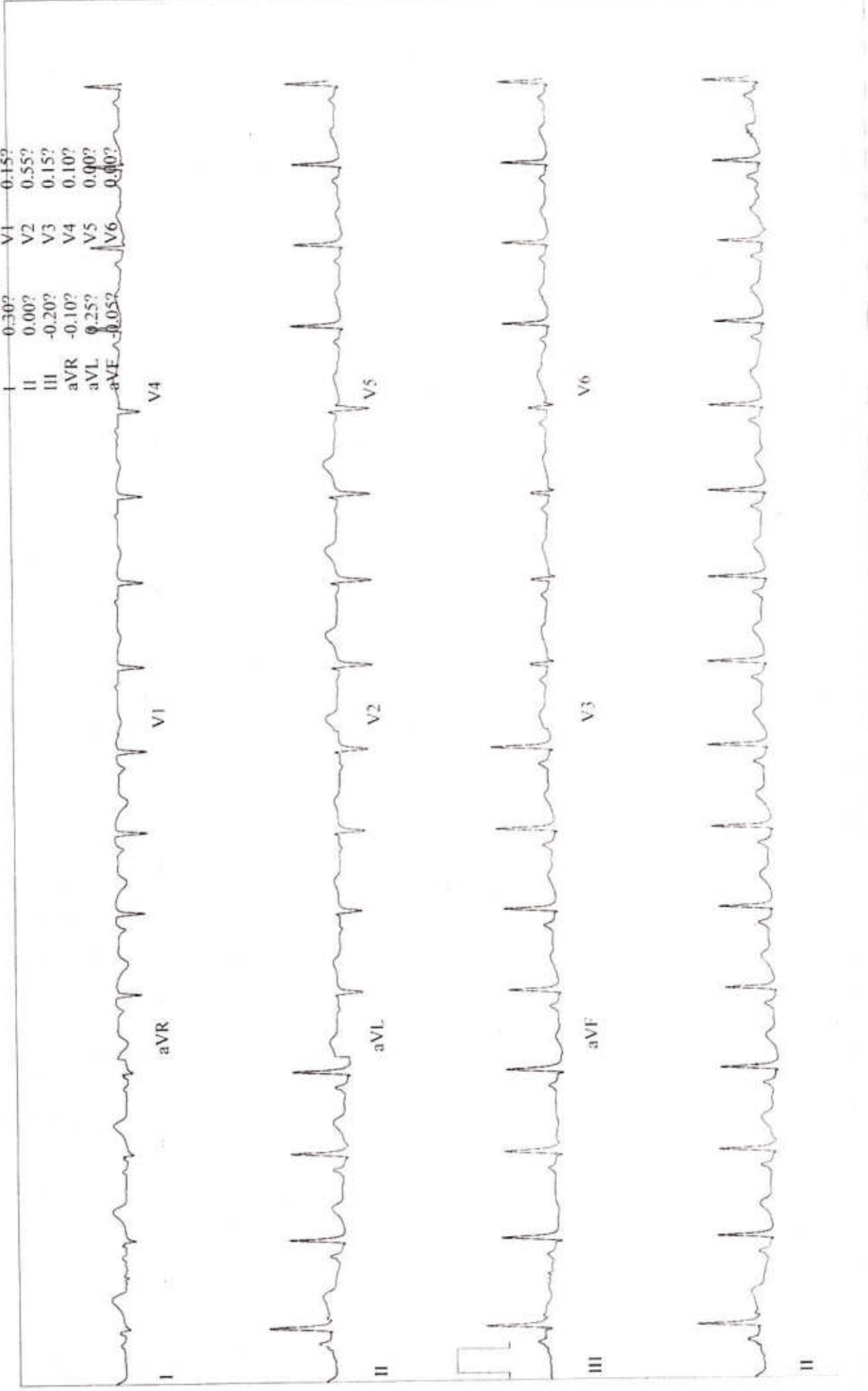

MRS. MITHILAKELKAR,
Patient ID: CJPN:98439
17.10.2024 Female 161 cm 52 kg
11:44:44am 35 yrs Indian

BRUCE
2.7 km/h
10.0 %

EXERCISE
STAGE 1
02:50

111 bpm
130/80 mmHg

Lead
ST Level (mm)
ST Slope (mV/s)

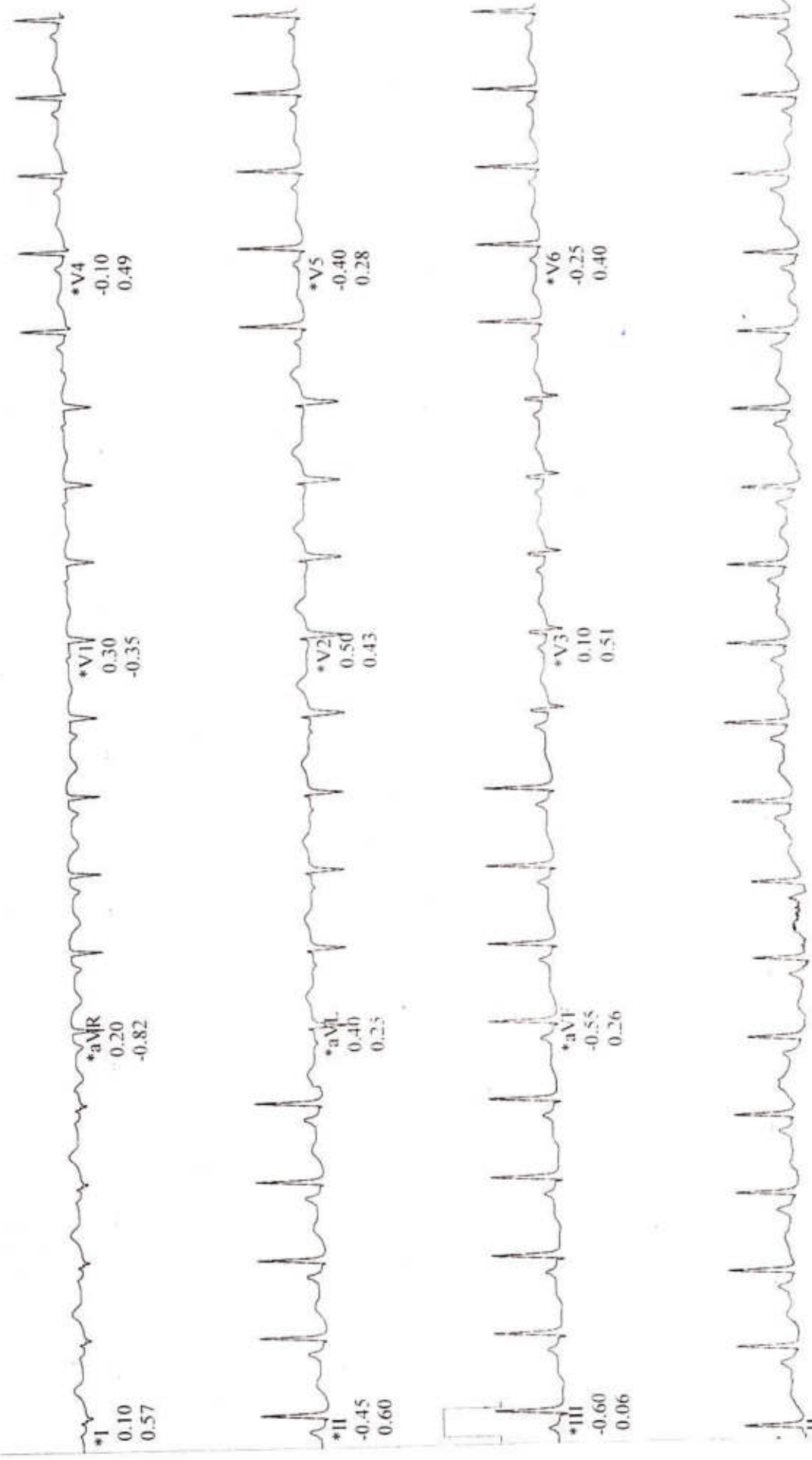

Raw Data

*Computer Synthesized Rhythms

BRUCE
4.0 km/h
12.0 %

EXERCISE
STAGE 2
05:50

120 bpm

MRS. MITHILAKELKAR,
Patient ID: CJPN:98439
17.10.2024 Female 161 cm 52 kg
11:47:44am 35 yrs Indian

Lead
ST Level (mm)
ST Slope (mV/s)

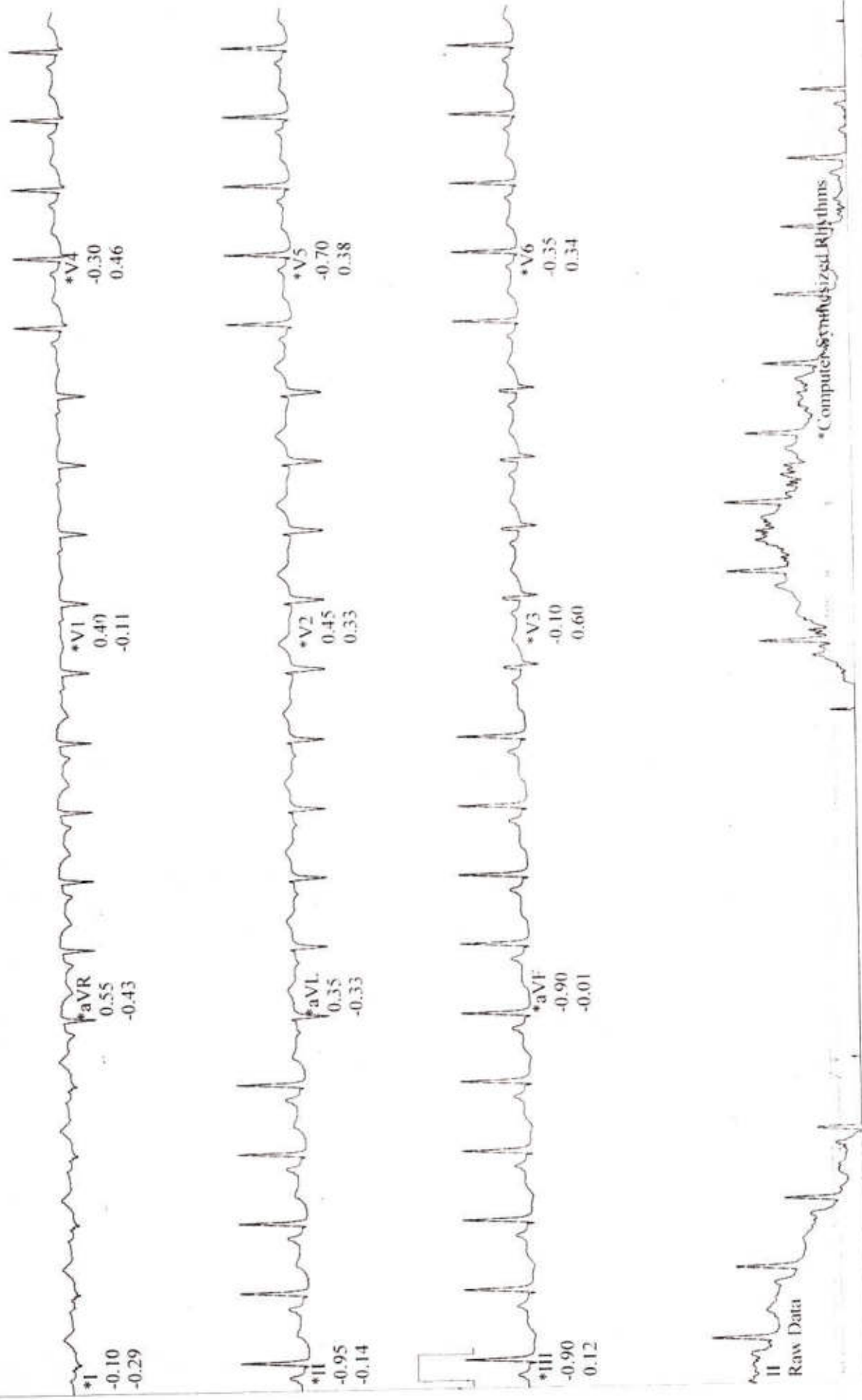

*Computer-Synchronized Rhythms

Exercise Test / Linked Medians

MRS. MITHILAKELKAR,
Patient ID: CJPN.98439
17.10.2024 Female 161 cm 52 kg
11:50:44am 35 yrs Indian

141 bpm
150/80 mmHg

BRUCE
5.4 km/h
14.0 %

EXERCISE
STAGE 3
08:50

Lead
ST Level (mm)
ST Slope (mV/s)

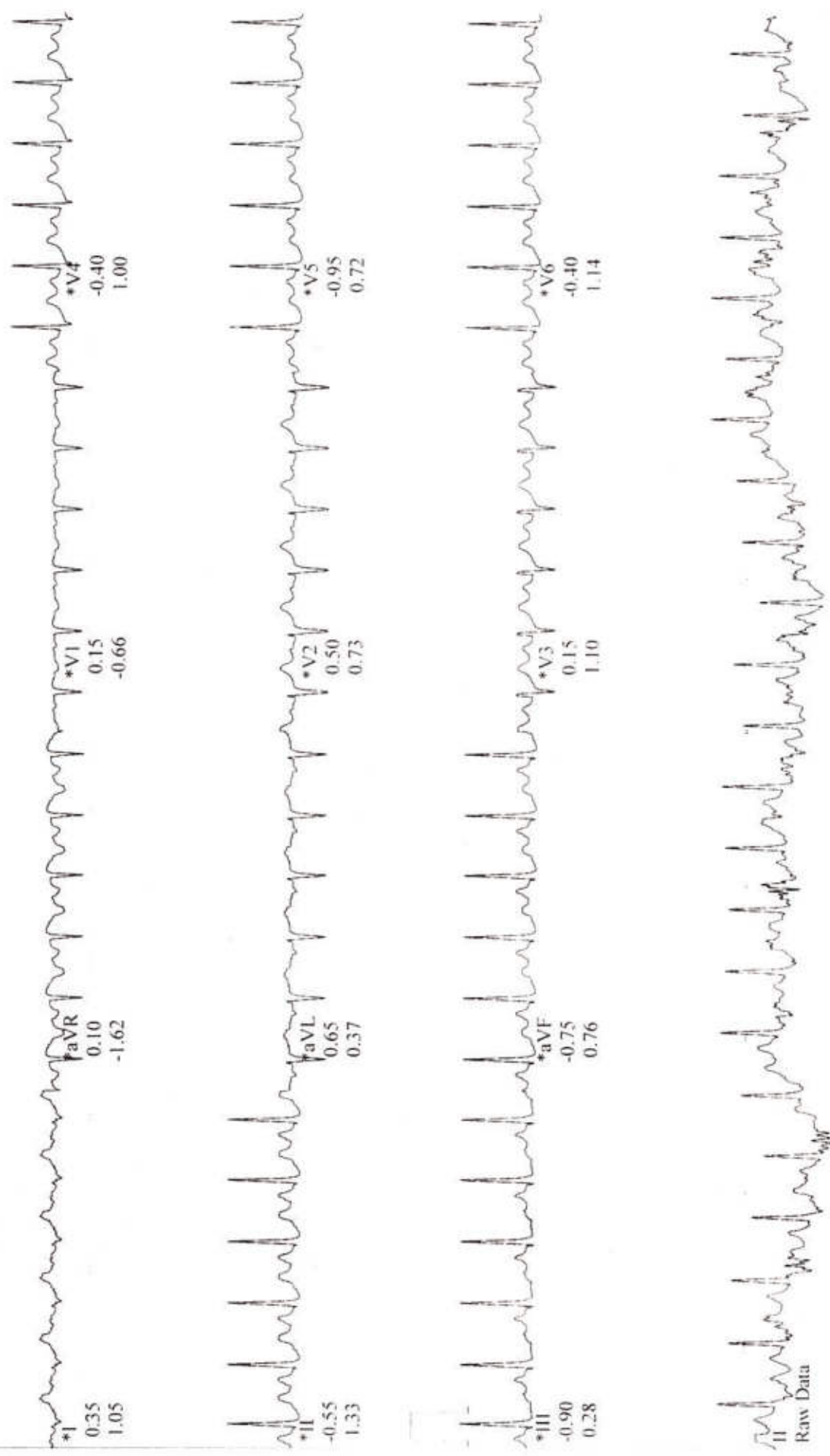

*Computer Synthesized Rhythms

Exercise Test / 12-Lead Report (PEAK EXERCISE)

MRS.MITHILAKELKAR,

Patient ID: CJPN.98439
17.10.2024 Female 161 cm 52 kg
11:51:04am 35 yrs Indian

BRUCE
EXERCISE
STAGE 4
09:05

142 bpm
150/80 mmHg

16.4 % Measured at 60 ms Post J (10mm/mV)

Auto Points

Lead	ST(mm)	Lead	ST(mm)
V1	0.00	V1	0.45
II	-0.60	V2	0.55
III	-0.55	V3	0.15
aVR	0.35	V4	-0.15
aVL	0.30	V5	-0.55
aVF	-0.60	V6	-0.45

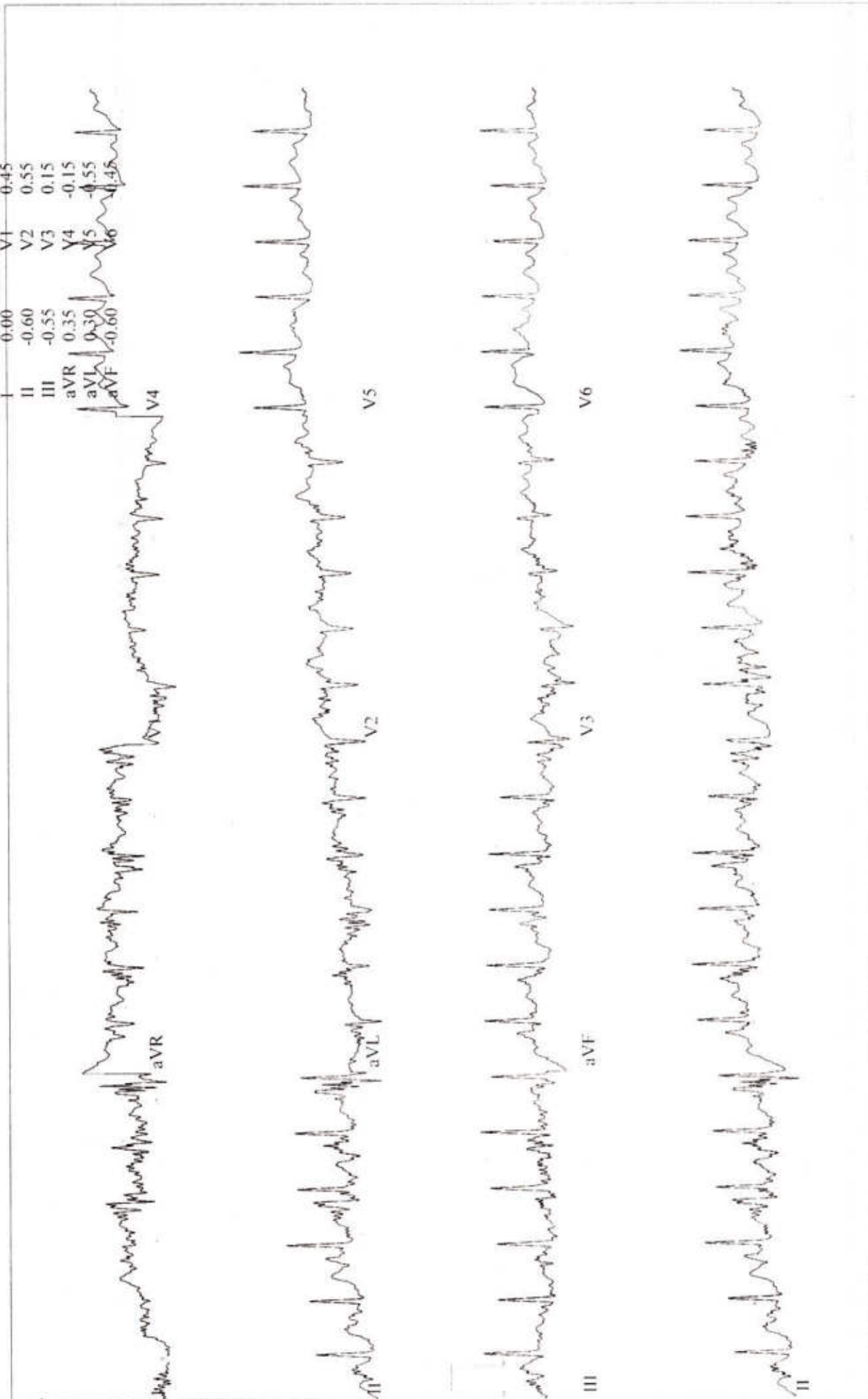

MRS. MITHILAKELKAR,

Patient ID: CJPN.98439

17.10.2024 Female 161 cm 52 kg

11:51:59am 35 yrs Indian

BRUCE

0.0 km/h

0.0 %

RECOVERY

#1

01:00

113 bpm

120/80 mmHg

Lead
ST Level (mm)
ST Slope (mV/s)

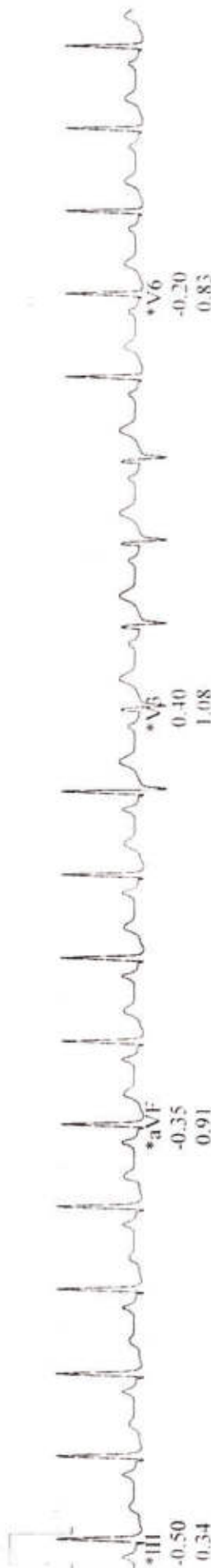
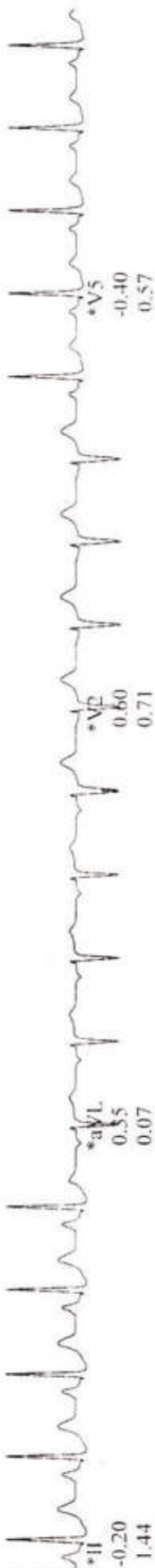
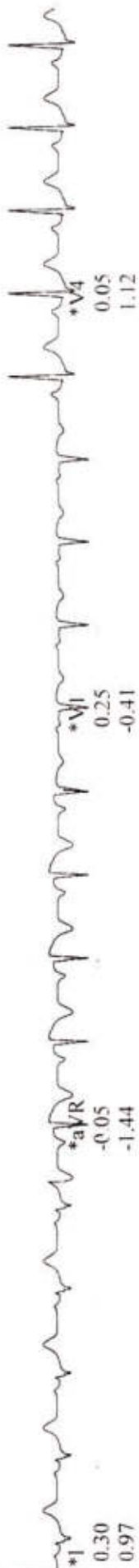

BRUCE
0.0 km/h
0.0 %

RECOVERY
#1
03:00

96 bpm
120/80 mmHg

Patient ID: CJPN.98439
17.10.2024 Female 161 cm 52 kg
11:53:59am 35 yrs Indian

Lead
ST Level (mm)
ST Slope (mV/s)

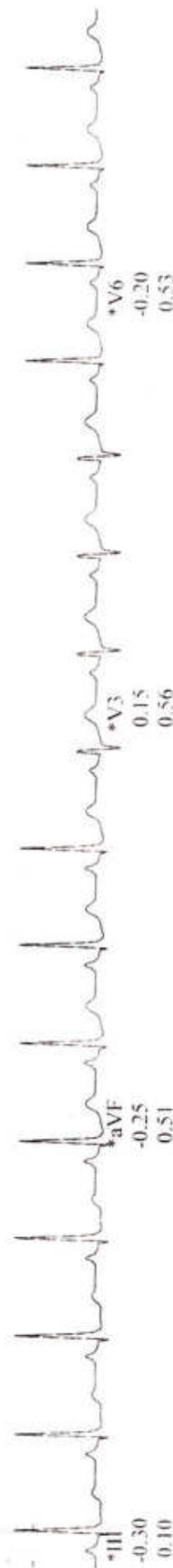
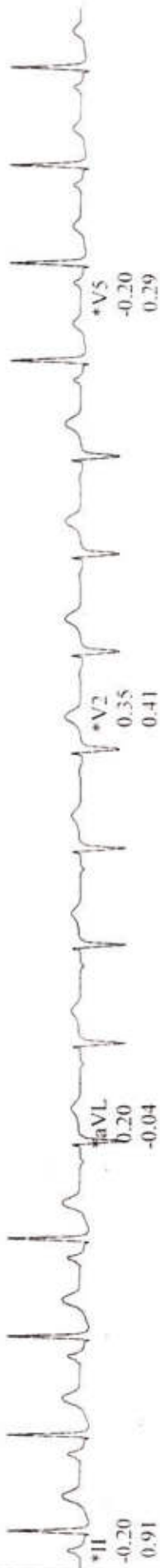

*Computer Synthesized Rhythms

Raw Data

MRS. MITHILAKELKAR,

Patient ID: CJPN.98439

17.10.2024 Female 161 cm 52 kg

11:41:49am 35 yrs Indian

Protocol: BRUCE

Max HR: 142 bpm 76 % of max predicted 185 bpm HR at rest: 89
 Max BP: 150/80 mmHg BP at rest: 120/80 Max RPP: 21300 mmHg*bpm
 Maximum Workload: 10.20 METS
 Max. ST: -1.50 mm, 0.01 mV/s in III: EXERCISE STAGE 2 5:00
 Arrhythmia: A:40, PVC:7, VFIB:7
 ST/HR index: 1.92 μ V/bpm
 ST/HR slope: 1.43 μ V/bpm (V5)
 HR reserve used: 54 %
 HR recovery: 29 bpm
 VE recovery: 6 VE/min
 ST/HR hysteresis: 0.018 mV (V2)
 QRS duration: BASELINE: 78 ms, PEAK EX: 74 ms, REC: 76 ms

Resting ECG: NORMAL.
 Conclusion: GOOD EFFORT AND TOLERANCE
 NORMAL HR/BP RESPONSE
 NO ANGINA NAD ARRHYTHMIA SEEN
 NO SIGNIFICANT OF ST-T CHANGES NOTED
 * TMT IS NEGATIVE FOR INDUCIBLE ISCHEMIA

Location: * 0 *

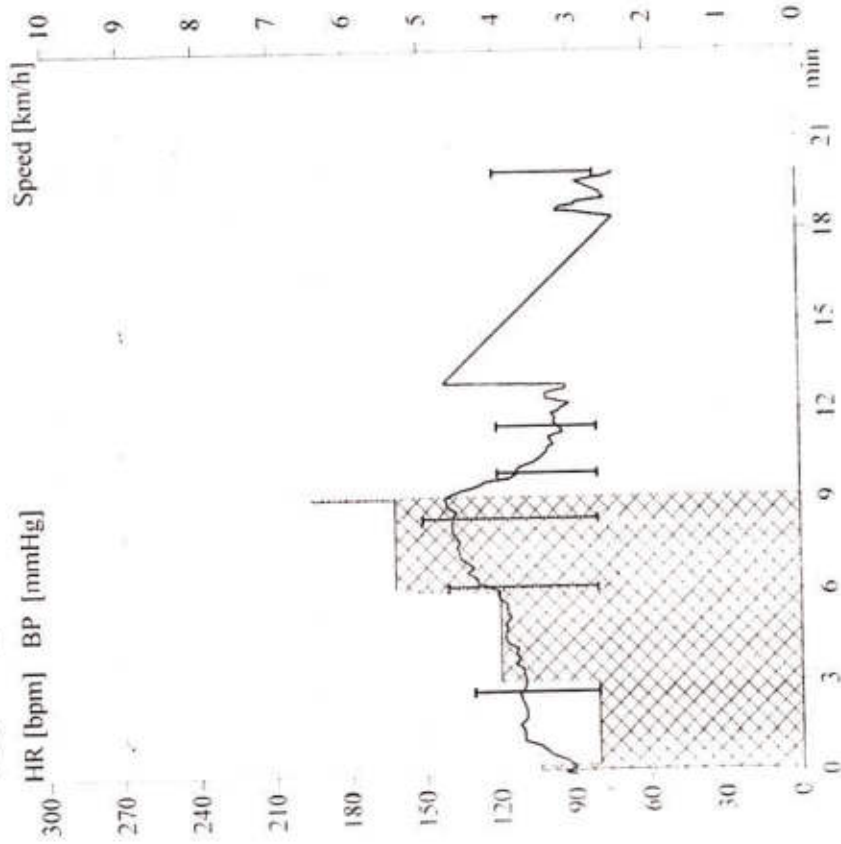

Pretest: 0:04 Exercise: 9:05 Recovery: 10:53 Total: 20:02

Exercise Test Interpretation (N11)

Risk
 Functional response
 Ischemia (CAD)
 Overall



MRS.MITHILAKELKAR,

Patient ID: CJPN.98439
 Female 161 cm 52 kg
 17.10.2024 35 yrs Indian
 11:41:49am Meds:

Test Reason:
 Medical History:

Ref. MD: Ordering MD:
 Technician: Test Type:
 Comment:

BRUCE: Exercise Time 09:05
 Max HR: 142 bpm 76 % of max predicted 185 bpm HR at rest: 89
 Max BP: 150/80 mmHg BP at rest: 120/80 Max RPP: 21300 mmHg*bpm
 Maximum Workload: 10.20 METS
 Max. ST: -1.50 mm, 0.01 mV/s in III; EXERCISE STAGE 2 5:00
 Arrhythmia: A:40, PVC:7, VFIB:7
 ST/HR index: 1.92 μ V/bpm
 ST/HR slope: 1.43 μ V/bpm (V5)
 HR reserve used: 54 %
 HR recovery: 29 bpm
 VE recovery: 6 VE/min
 ST/HR hysteresis: 0.018 mV (V2)
 QRS duration: BASELINE: 78 ms, PEAK EX: 74 ms, REC: 76 ms

Summary:
Resting ECG: NORMAL.
Conclusion: GOOD EFFORT AND TOLERANCE
 NORMAL HR/BP RESPONSE
 NO ANGINA NAD ARRYTHMIA SEEN
 NO SIGNIFICANT OF ST-T CHANGES NOTED

* TMT IS NEGATIVE FOR INDUCIBLE ISCHEMIA

Room:
 Location: * 0 *

Phase Name	Stage Name	Time in Stage	Speed [km/h]	Grade [%]	Workload [METS]	HR [bpm]	BP [mmHg]	RPP [mmHg*bp]	VE [min]	ST Level III [mm]	Comment
PRETEST	SUPINE	00:00	0.00	0.00		86	120/80	10800	0	-0.15	
EXERCISE	STAGE 1	00:05	0.00	0.00	1.0	90	130/80	14300	0	-0.15	
	STAGE 2	03:00	2.70	10.00	4.6	110		15730	0	-0.60	
	STAGE 3	03:00	4.00	12.00	7.0	121	150/80	21150	0	-1.15	
	STAGE 4	03:00	5.40	14.00	10.0	141		21300	0	-0.90	
RECOVERY		09:05	6.50	16.40	10.2	142	120/80	8760	0	-0.70	
		10:53	0.00	0.00	1.0	73			0	-0.55	

Exercise Test / Selected Medians Report

MRS. MITHILAKELKAR,

Patient ID: CJPN.98439
 17.10.2024 Female 161 cm 52 kg
 11:41:49am 35 yrs Indian

BASELINE EXERCISE	MAX. ST EXERCISE	PEAK EXERCISE EXERCISE	TEST END RECOVERY	BASELINE EXERCISE	MAX. ST EXERCISE	PEAK EXERCISE EXERCISE	TEST END RECOVERY
0:01 91 bpm 120/80 mmHg	5:00 118 bpm	9:05 142 bpm 150/80 mmHg	10:50 73 bpm 120/80 mmHg	0:01 91 bpm 120/80 mmHg	5:00 118 bpm	9:05 142 bpm 150/80 mmHg	10:50 73 bpm 120/80 mmHg
I 0.30? mm 0.36? mV/s	I 0.35 0.64	I -0.25 -0.28	I 1.30 1.30	V1 0.10? -0.24?	V1 0.50 -0.25	V1 0.50 -0.25	V1 -0.75 -1.09
II 0.05? 0.36?	II -1.10 0.58	II -1.00 0.89	II 0.50 1.29	V2 0.55? 0.44?	V2 0.50 0.54	V2 0.50 0.54	V2 0.80 0.54
III -0.20? -0.01?	III -1.50 0.01	III -0.70 0.94	III -0.75 -0.52	V3 0.15? 0.40?	V3 0.05 1.35	V3 0.05 1.35	V3 -0.10 -0.03
aVR -0.10? -0.90?	aVR 0.40 -1.00	aVR 0.60 -0.48	aVR -0.90 -1.69	V4 0.10? 0.28?	V4 -0.35 1.05	V4 -0.35 1.05	V4 -0.10 -0.23
aVL 0.25? 0.01?	aVL 0.95 0.25	aVL 0.25 -0.58	aVL 1.05 0.51	V5 0.00? 0.21?	V5 -0.80 0.69	V5 -0.80 0.69	V5 -1.10 -0.83
aVF -0.05? 0.21?	aVF -1.35 0.29	aVF -0.85 1.07	aVF -0.10 0.44	V6 0.00? 0.22?	V6 -0.70 1.02	V6 -0.70 1.02	V6 -1.00 -1.00

Name : Mrs. Mithila Kesari Kelkar

Age : 35Y 5M 5D

UHID : CJPN.0000098439

Address : Sec-56 Gurgaon Haryana INDIA 122011

sex : Female



CJPN.0000098439

Plan : ARCOFEMI MEDIWHEEL FEMALE AHC
CREDIT PAN INDIA OP AGREEMENT

OP No: CJPNOPV209810

Bill No: CJPN-OCR-75411

Date: Oct 17th, 2024, 8:58 AM

Sno.	Service Type/Service Name	Department	
1	ARCOFEMI - MEDIWHEEL - FULL BODY HEALTH ANNUAL PLUS CHECK - FEMALE - 2D ECHO - PAN INDIA - FY2324		
1	ULTRASOUND - WHOLE ABDOMEN	Ultrasound Radiology	<input type="checkbox"/>
2	OPHTHAL BY GENERAL PHYSICIAN	Consultation	<input type="checkbox"/>
3	URINE GLUCOSE(POST PRANDIAL)	Clinical Pathology	<input type="checkbox"/>
4	GAMMA GLUTAMYL TRANSFERASE (GGT)	Biochemistry	<input type="checkbox"/>
5	HbA1c, GLYCATED HEMOGLOBIN	Biochemistry	<input type="checkbox"/>
6	GYNAECOLOGY CONSULTATION	Consultation	<input type="checkbox"/>
7	DIET CONSULTATION	General	<input type="checkbox"/>
8	BODY MASS INDEX (BMI)	General	<input type="checkbox"/>
9	ECG	Cardiology	<input type="checkbox"/>
10	THYROID PROFILE (TOTAL T3, TOTAL T4, TSH)	Biochemistry	<input type="checkbox"/>
11	2 D ECHO <i>of FMJ</i>	Cardiology	<input type="checkbox"/>
12	BLOOD GROUP ABO AND RH FACTOR	Blood Bank	<input type="checkbox"/>
13	X-RAY CHEST PA	X Ray Radiology	<input type="checkbox"/>
14	URINE GLUCOSE(FASTING)	Clinical Pathology	<input type="checkbox"/>
15	LBC PAP TEST- PAPSURE	Histopathology	<input type="checkbox"/>
16	FITNESS BY GENERAL PHYSICIAN	Consultation	<input type="checkbox"/>
17	GLUCOSE, POST PRANDIAL (PP), 2 HOURS (POST MEAL)	Biochemistry	<input type="checkbox"/>
18	GLUCOSE, FASTING	Biochemistry	<input type="checkbox"/>
19	ENT CONSULTATION	Consultation	<input type="checkbox"/>
20	LIPID PROFILE	Biochemistry	<input type="checkbox"/>
21	DENTAL CONSULTATION	Consultation	<input type="checkbox"/>
22	HEMOGRAM + PERIPHERAL SMEAR	Haematology	<input type="checkbox"/>
23	PERIPHERAL SMEAR	Haematology	<input type="checkbox"/>
24	COMPLETE URINE EXAMINATION	Clinical Pathology	<input type="checkbox"/>
25	RENAL PROFILE/RENAL FUNCTION TEST (RFT/KFT)	Biochemistry	<input type="checkbox"/>
26	LIVER FUNCTION TEST (LFT)	Biochemistry	<input type="checkbox"/>

Height - 161 cm
Weight - 52 kg
BP - 120/80
P.R - 86

APOLLO CLINIC
J P NAGAR
BANGALORE

Station
Telephone:

EXERCISE STRESS TEST REPORT

Patient Name: MRS.MITHILAKELKAR,
Patient ID: CJPN,98439
Height: 161 cm
Weight: 52 kg

DOB: 13.05.1989
Age: 35 yrs
Gender: Female
Race: Indian

Study Date: 17.10.2024
Test Type: --
Protocol: BRUCE

Referring Physician: --
Attending Physician: --
Technician: --

Medications:
--

Medical History:
--

Reason for Exercise Test:
--

Exercise Test Summary

Phase Name	Stage Name	Time in Stage	Speed km/h	Grade %	HR bpm	BP mmHg	Comment
		00:00	0.00	0.00	86		
PRIEST	SUPINE	00:05	0.00	0.00	90	120/80	
EXERCISE	STAGE 1	03:00	2.70	10.00	110	130/80	
	STAGE 2	03:00	4.00	12.00	121		
	STAGE 3	03:00	5.40	14.00	141	150/80	
	STAGE 4	00:05	6.50	16.40	142		
RECOVERY		10:53	0.00	0.00	73	120/80	

The patient exercised according to the BRUCE for 9:05 min:s. achieving a work level of Max. METS: 10.20. The resting heart rate of 89 bpm rose to a maximal heart rate of 142 bpm. This value represents 76 % of the maximal, age-predicted heart rate. The resting blood pressure of 120/80 mmHg, rose to a maximum blood pressure of 150/80 mmHg. The exercise test was stopped due to --.

Interpretation

Summary: Resting ECG: NORMAL.

Conclusions

GOOD EFFORT AND TOLERANCE
NORMAL HR/BP RESPONSE
NO ANGINA NAD ARRYTHEMIA SEEN
NO SIGNIFICANT OF ST-T CHANGES NOTED

*

TMT IS NEGATIVE FOR INDUCIBLE ISCHEMIA

Physician  Technician 

Exercise Test / 12-Lead Report

MRS. MITHILAKELKAR,

Patient ID: CJPN.98439

17.10.2024 Female 161 cm 52 kg

11:41:51am 35 yrs Indian

85 bpm

120/80 mmHg

ECG



Measured at 60 ms Post J (10mm/mV)

Auto Points

Lead	ST(mm)	Lead	ST(mm)
V1	0.35?	V1	0.10?
V2	0.05?	V2	0.50?
V3	-0.20?	V3	0.10?
V4	-0.15?	V4	0.10?
V5	0.30?	V5	-0.05?
V6	0.05?	V6	0.05?

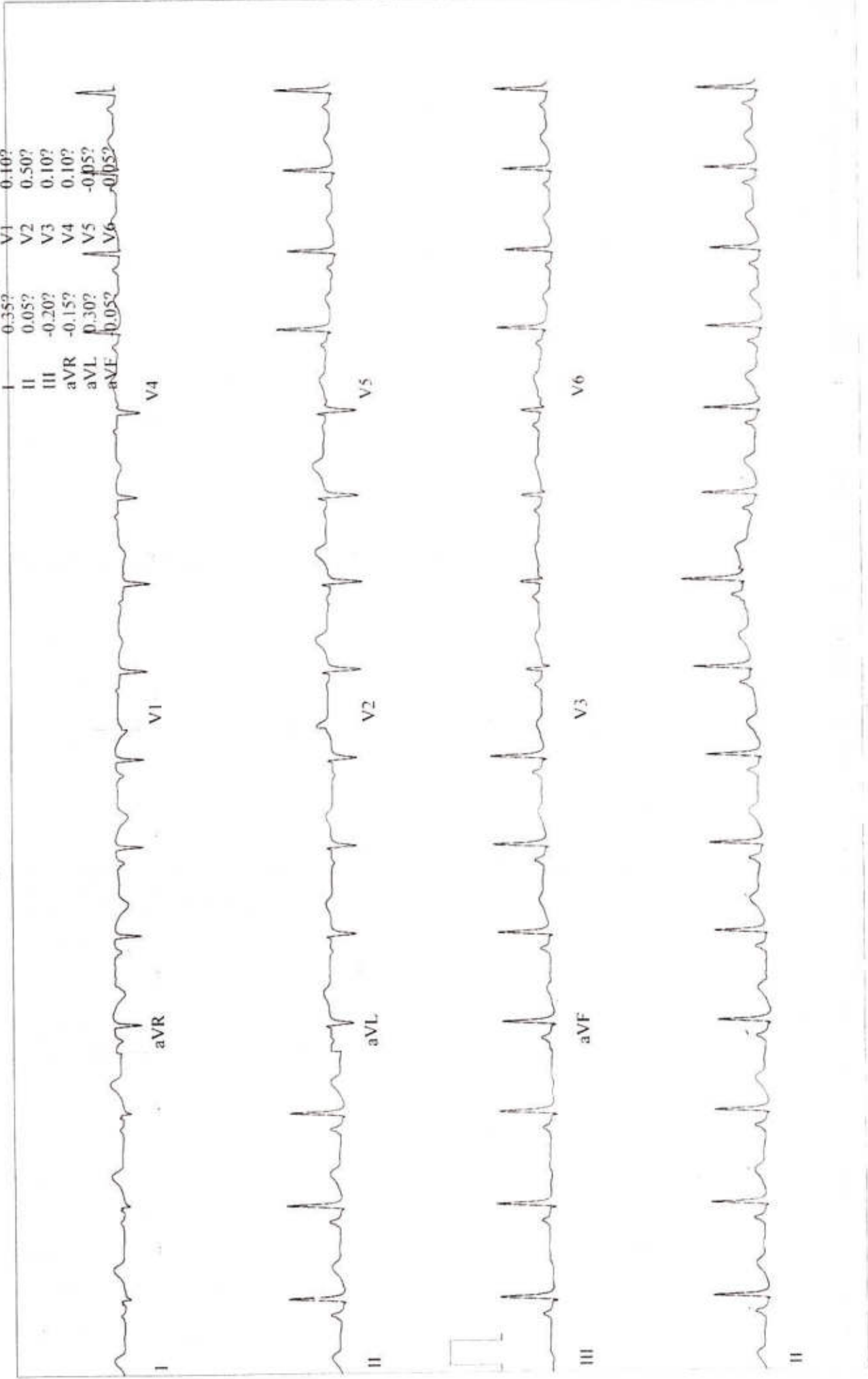

Exercise Test / 12-Lead Report

MRS. MITHILAKELKAR,

Patient ID: CJPN.98439

17.10.2024 Female 161 cm 52 kg

11:41:57am 35 yrs Indian

BRUCE

0.0 km/h

0.0 % Measured at 60 ms Post J (10mm/mV)

Auto Points

Lead	ST(mm)	Lead	ST(mm)
I	0.30?	V1	0.15?
II	0.00?	V2	0.55?
III	-0.20?	V3	0.15?
aVR	-0.10?	V4	0.10?
aVL	0.25?	V5	0.00?
aVF	0.05?	V6	0.00?

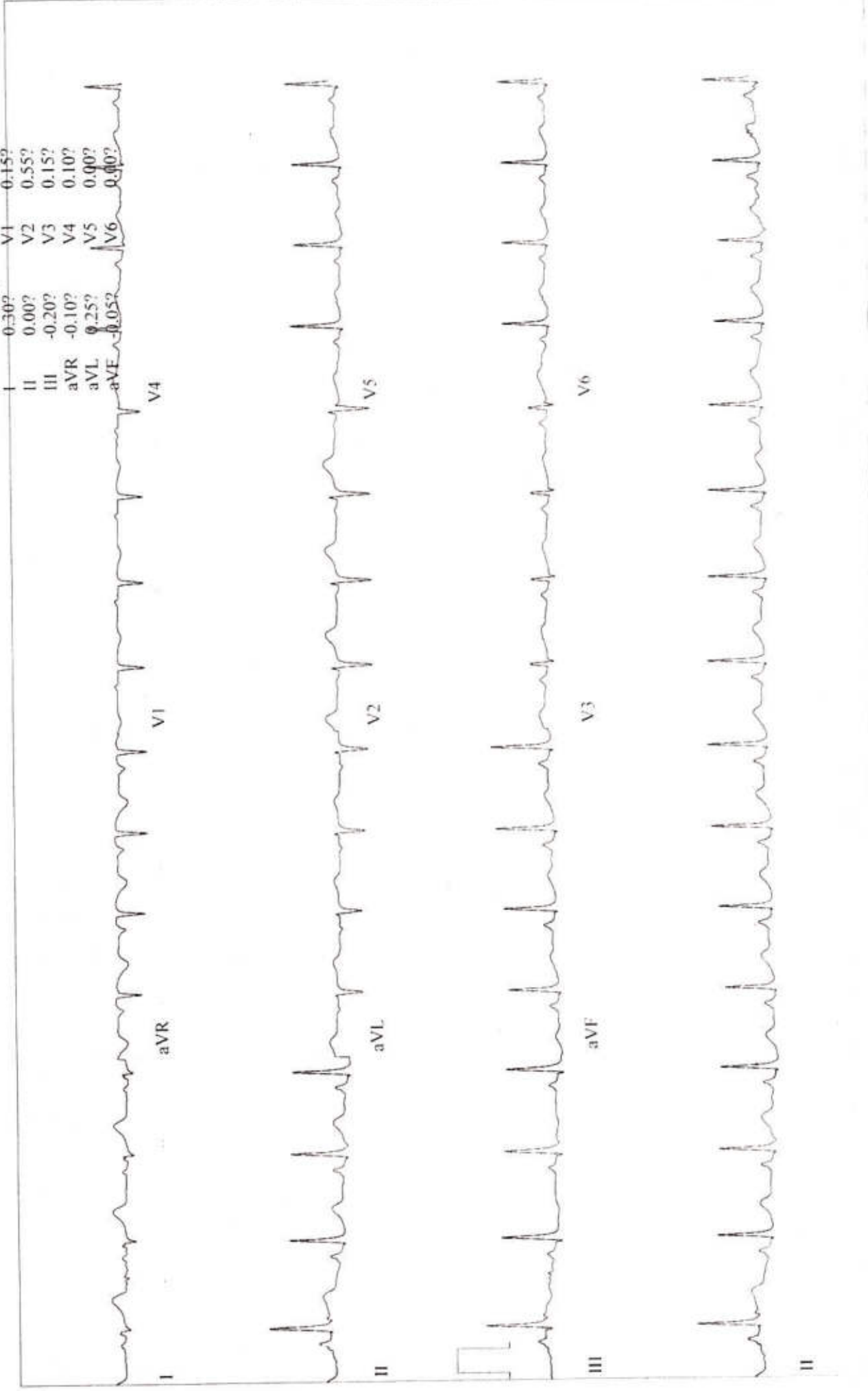

MRS. MITHILAKELKAR,
Patient ID: CJPN:98439
17.10.2024 Female 161 cm 52 kg
11:44:44am 35 yrs Indian

BRUCE
2.7 km/h
10.0 %

111 bpm
130/80 mmHg

EXERCISE
STAGE 1
02:50

Lead
ST Level (mm)
ST Slope (mV/s)

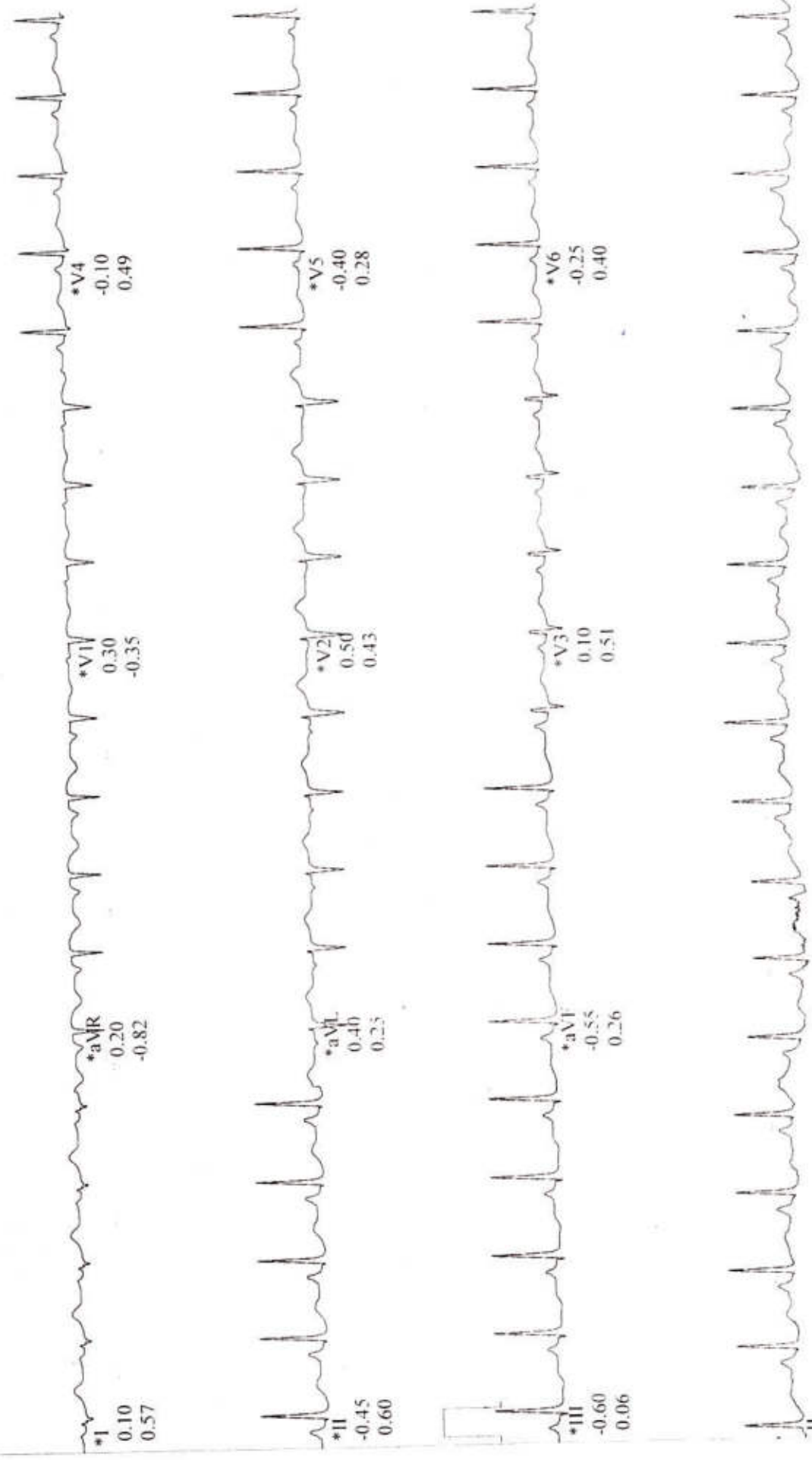

Raw Data

*Computer Synthesized Rhythms

BRUCE
4.0 km/h
12.0 %

EXERCISE
STAGE 2
05:50

120 bpm

MRS. MITHILAKELKAR,
Patient ID: CJPN:98439
17.10.2024 Female 161 cm 52 kg
11:47:44am 35 yrs Indian

Lead
ST Level (mm)
ST Slope (mV/s)

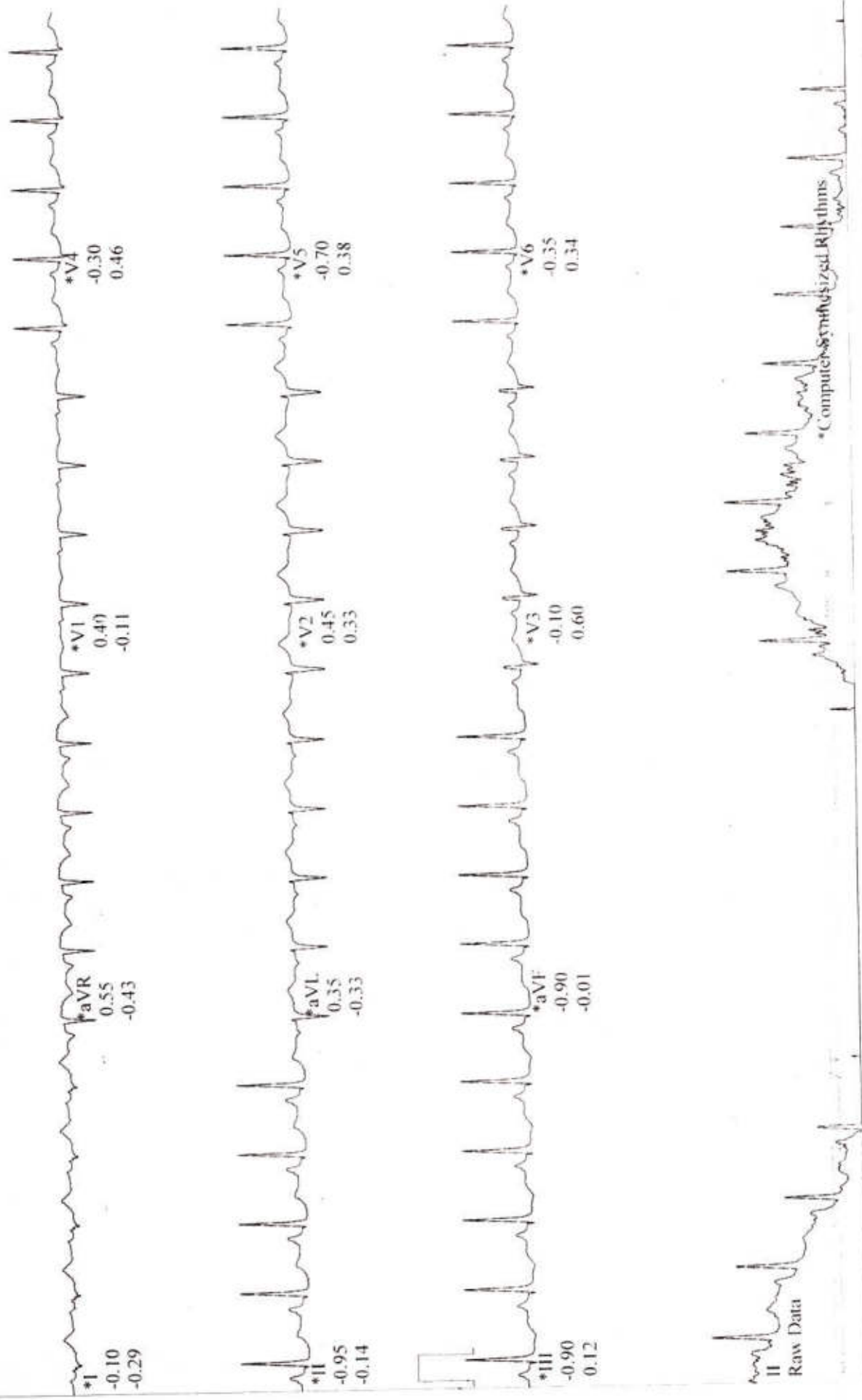

*Computer-Synchronized Rhythms

Exercise Test / Linked Medians

MRS. MITHILAKELKAR,
Patient ID: CJPN.98439
17.10.2024 Female 161 cm 52 kg
11:50:44am 35 yrs Indian

141 bpm
150/80 mmHg

BRUCE
5.4 km/h
14.0 %

EXERCISE
STAGE 3
08:50

Lead
ST Level (mm)
ST Slope (mV/s)

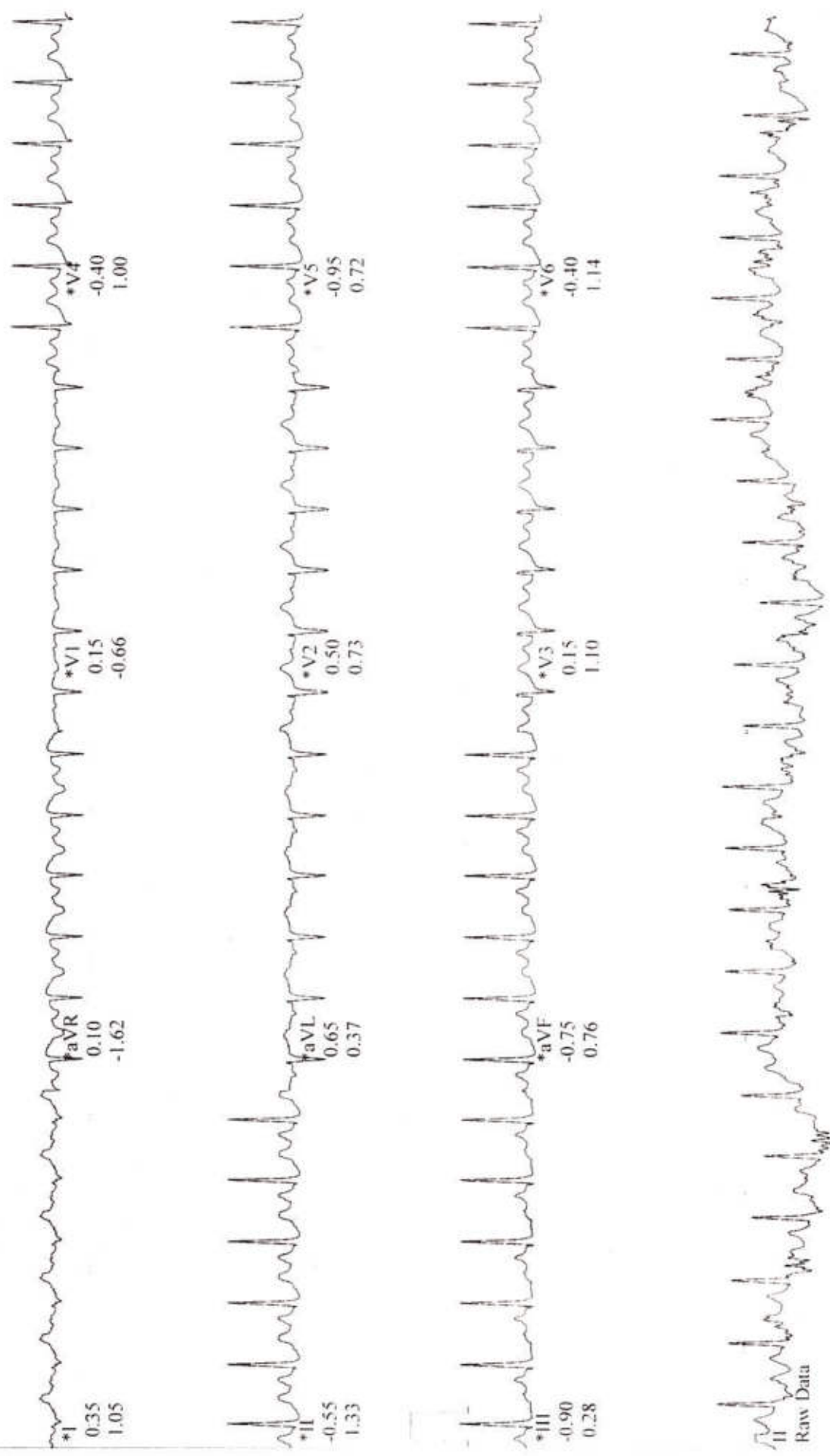

*Computer Synthesized Rhythms

Exercise Test / 12-Lead Report (PEAK EXERCISE)

MRS.MITHILAKELKAR,
Patient ID: CJPN.98439
17.10.2024 Female 161 cm 52 kg
11:51:04am 35 yrs Indian

EXERCISE STAGE 4 09:05
BRUCE 6.5 km/h
142 bpm
150/80 mmHg

16.4 % Measured at 60 ms Post J (10mm/mV)

Auto Points

Lead	ST(mm)	Lead	ST(mm)
V1	0.00	V1	0.45
II	-0.60	V2	0.55
III	-0.55	V3	0.15
aVR	0.35	V4	-0.15
aVL	0.30	V5	-0.55
aVF	-0.60	V6	-0.45

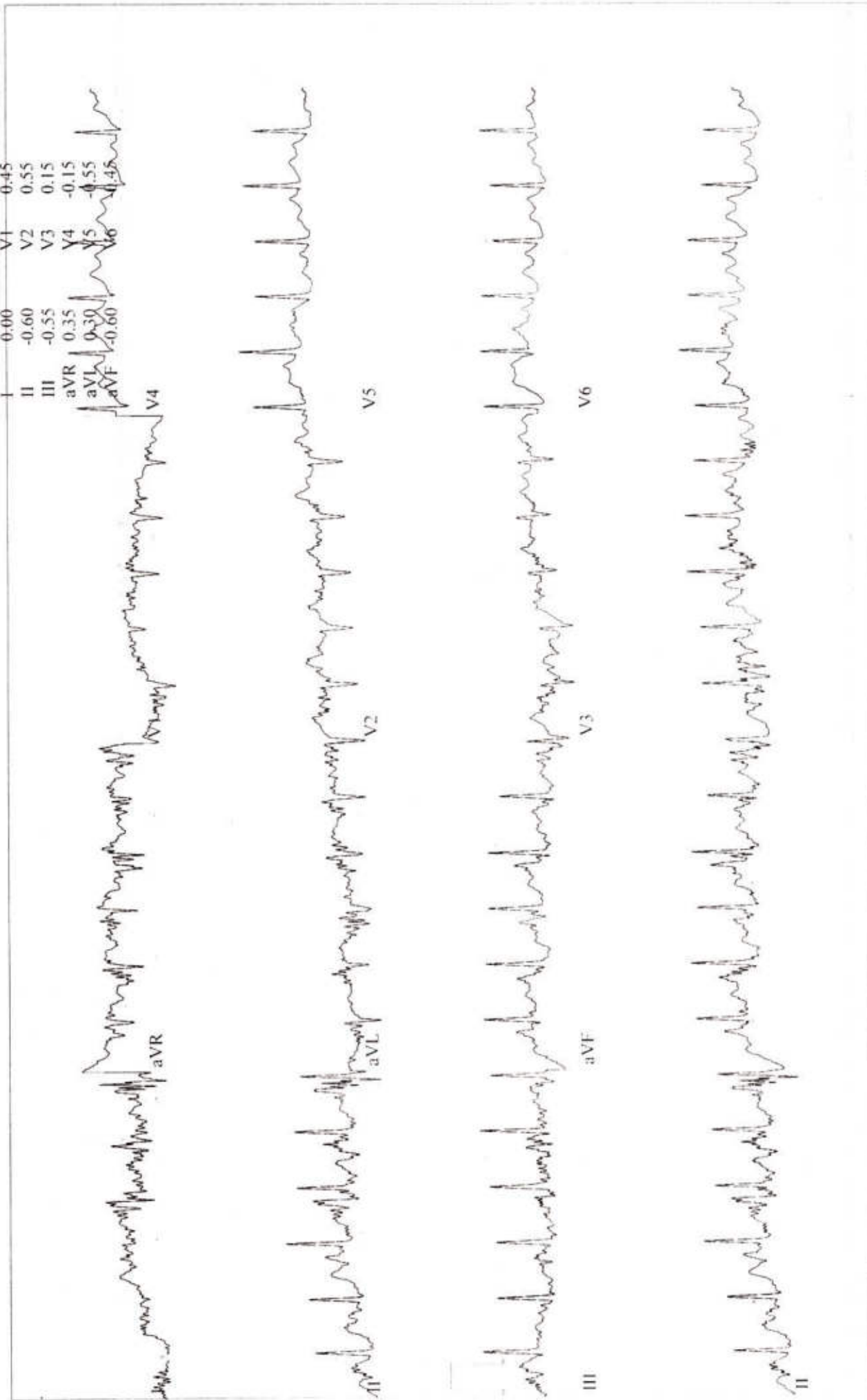

MRS. MITHILAKELKAR,

Patient ID: CJPN.98439

17.10.2024 Female 161 cm 52 kg

11:51:59am 35 yrs Indian

BRUCE

0.0 km/h

0.0 %

RECOVERY

#1

01:00

113 bpm

120/80 mmHg

Lead
ST Level (mm)
ST Slope (mV/s)

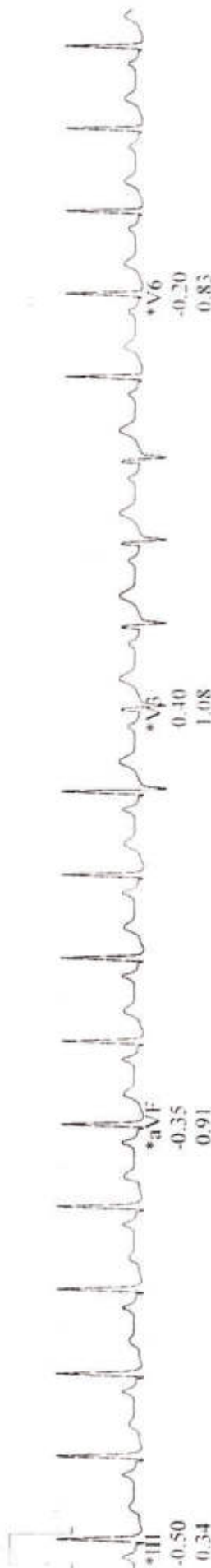
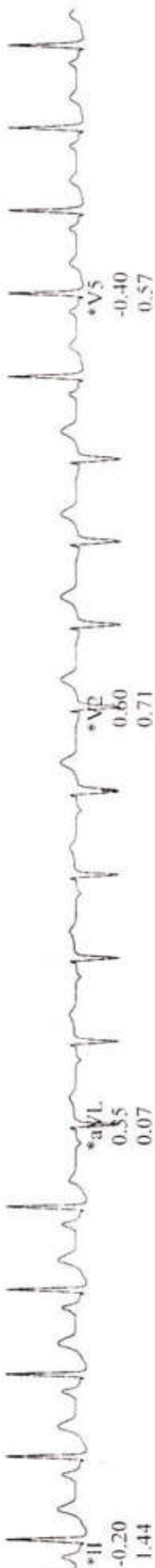

BRUCE
0.0 km/h
0.0 %

RECOVERY
#1
03:00

96 bpm
120/80 mmHg

Patient ID: CJPN.98439
17.10.2024 Female 161 cm 52 kg
11:53:59am 35 yrs Indian

Lead
ST Level (mm)
ST Slope (mV/s)

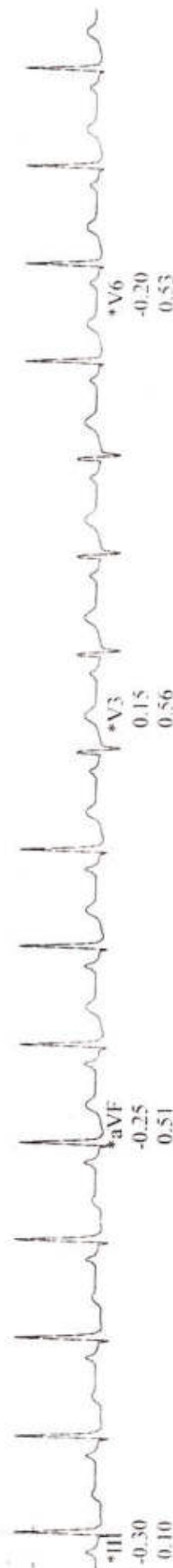
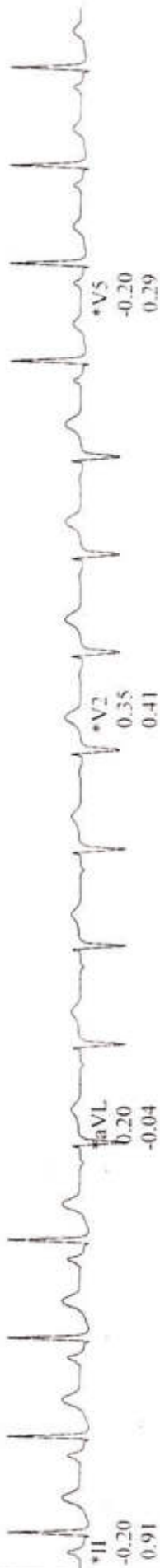

Raw Data

*Computer Synthesized Rhythms

MRS. MITHILAKELKAR,

Patient ID: CJPN.98439

17.10.2024

11:41:49am

Female 161 cm 52 kg

35 yrs Indian

Protocol: BRUCE

Max HR: 142 bpm 76 % of max predicted 185 bpm HR at rest: 89
 Max BP: 150/80 mmHg BP at rest: 120/80 Max RPP: 21300 mmHg*bpm
 Maximum Workload: 10.20 METS
 Max. ST: -1.50 mm, 0.01 mV/s in III: EXERCISE STAGE 2 5:00
 Arrhythmia: A:40, PVC:7, VFIB:7
 ST/HR index: 1.92 μ V/bpm
 ST/HR slope: 1.43 μ V/bpm (V5)
 HR reserve used: 54 %
 HR recovery: 29 bpm
 VE recovery: 6 VE/min
 ST/HR hysteresis: 0.018 mV (V2)
 QRS duration: BASELINE: 78 ms, PEAK EX: 74 ms, REC: 76 ms

Resting ECG: NORMAL.
 Conclusion: GOOD EFFORT AND TOLERANCE
 NORMAL HR/BP RESPONSE
 NO ANGINA NAD ARRHYTHMIA SEEN
 NO SIGNIFICANT OF ST-T CHANGES NOTED
 *
 TMT IS NEGATIVE FOR INDUCIBLE ISCHEMIA

Location: * 0 *

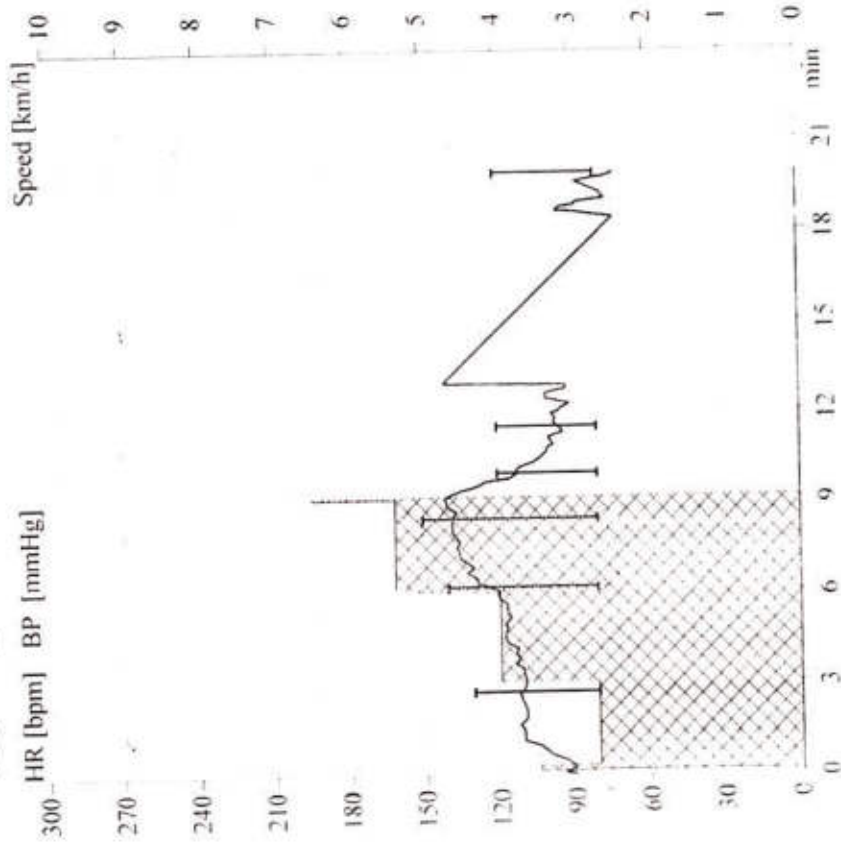

Pretest: 0:04 Exercise: 9:05 Recovery: 10:53 Total: 20:02

Exercise Test Interpretation (N11)

Risk
 Functional response
 Ischemia (CAD)
 Overall

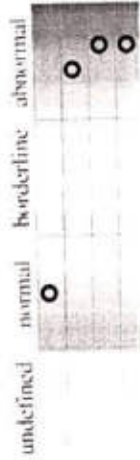

MRS. MITHILAKELKAR,

Patient ID: CJPN.98439
 Female 161 cm 52 kg
 17.10.2024 35 yrs Indian
 11:41:49am Meds:

Test Reason:
 Medical History:

Ref. MD: Ordering MD:
 Technician: Test Type:
 Comment:

BRUCE: Exercise Time 09:05
 Max HR: 142 bpm 76 % of max predicted 185 bpm HR at rest: 89
 Max BP: 150/80 mmHg BP at rest: 120/80 Max RPP: 21300 mmHg*bpm
 Maximum Workload: 10.20 METS
 Max. ST: -1.50 mm, 0.01 mV/s in III; EXERCISE STAGE 2 5:00
 Arrhythmia: A:40, PVC:7, VFIB:7
 ST/HR index: 1.92 μ V/bpm
 ST/HR slope: 1.43 μ V/bpm (V5)
 HR reserve used: 54 %
 HR recovery: 29 bpm
 VE recovery: 6 VE/min
 ST/HR hysteresis: 0.018 mV (V2)
 QRS duration: BASELINE: 78 ms, PEAK EX: 74 ms, REC: 76 ms

Summary:
Resting ECG: NORMAL.
Conclusion: GOOD EFFORT AND TOLERANCE
 NORMAL HR/BP RESPONSE
 NO ANGINA NAD ARRYTHMIA SEEN
 NO SIGNIFICANT OF ST-T CHANGES NOTED

* TMT IS NEGATIVE FOR INDUCIBLE ISCHEMIA

Room:
 Location: * 0 *

Phase Name	Stage Name	Time in Stage	Speed [km/h]	Grade [%]	Workload [METS]	HR [bpm]	BP [mmHg]	RPP [mmHg*bp]	VE [min]	ST Level III [mm]	Comment
PRETEST	SUPINE	00:00	0.00	0.00		86	120/80	10800	0	-0.15	
EXERCISE	STAGE 1	00:05	0.00	0.00	1.0	90	130/80	14300	0	-0.15	
	STAGE 2	03:00	2.70	10.00	4.6	110	150/80	15730	0	-0.60	
	STAGE 3	03:00	4.00	12.00	7.0	121	150/80	21150	0	-1.15	
	STAGE 4	03:00	5.40	14.00	10.0	141	120/80	21300	0	-0.90	
RECOVERY		09:05	6.50	16.40	10.2	142		8760	0	-0.70	
		10:53	0.00	0.00	1.0	73			0	-0.55	

Exercise Test / Selected Medians Report

MRS. MITHILAKELKAR,

Patient ID: CJPN.98439
 17.10.2024 Female 161 cm 52 kg
 11:41:49am 35 yrs Indian

BASELINE EXERCISE		MAX. ST EXERCISE		PEAK EXERCISE		TEST END RECOVERY	
0:01	91 bpm	5:00	118 bpm	9:05	142 bpm	10:50	73 bpm
120/80 mmHg		120/80 mmHg		150/80 mmHg		120/80 mmHg	
I	0.30? mm 0.36? mV/s	I	0.35 0.64	I	-0.25 -0.28	I	1.30 1.30
II	0.05? 0.36?	II	-1.10 0.58	II	-1.00 0.89	II	0.50 1.29
III	-0.20? -0.01?	III	-1.50 0.01	III	-0.70 0.94	III	-0.75 -0.52
aVR	-0.10? -0.90?	aVR	0.40 -1.00	aVR	0.60 -0.48	aVR	-0.90 -1.69
aVL	0.25? 0.01?	aVL	0.95 0.25	aVL	0.25 -0.58	aVL	1.05 0.51
aVF	-0.05? 0.21?	aVF	-1.35 0.29	aVF	-0.85 1.07	aVF	-0.10 0.44
V1	0.10? -0.24?	V1	0.50 -0.25	V1	0.50 -0.25	V1	0.50 -0.75 -1.09
V2	0.55? 0.44?	V2	0.60 0.38	V2	0.50 0.54	V2	0.80 0.54
V3	0.15? 0.40?	V3	0.05 0.60	V3	0.05 1.35	V3	-0.10 -0.03
V4	0.10? 0.28?	V4	-0.10 0.78	V4	-0.35 1.05	V4	-0.10 -0.23
V5	0.00? 0.21?	V5	-0.40 0.41	V5	-0.80 0.69	V5	-1.10 -0.83
V6	0.00? 0.22?	V6	0.10 0.74	V6	-0.70 1.02	V6	-1.00 -1.00