



NABH PRE ACCREDITATION
ENTRY LEVEL HOSPITAL
PEH-2018-0537



**SURANA SETHIA HOSPITAL
AND RESEARCH CENTRE
CHARITABLE**

Chembur | Malad | Bhiwandi | Navi Mumbai

Patient Name : MR. ATTAR HABIB .
Ordered Loc : Hospital clinic
Referred By : Dr.bank of baroda
Class : OPD
Current Loc :
Accession No : 24002884

IP / OP No : 1141119
Gender : Male Age : 59 Y 0 M 1 D
Vch No : 1405521
Received Dt : 14-Feb-2024 11:53
Reported On : 14-Feb-2024 13:36
Sample No : 24006948

COMPLETE HEAMOGRAM (C.B.C.)

<u>TEST DESCRIPTION</u>	<u>OBSERVED VALUE</u>	<u>REFERENCE RANGE</u>	<u>UNITS</u>
Haemoglobin	13.50	11.50 - 16.00	gm/dL
R.B.C.	5.44	4.00 - 6.00	Mill/C.mm.
P.C.V.	43.40	37.00 - 47.00	%
M.C.V.	79.78	78.00 - 100.00	fL
M.C.H.	24.82	27.00 - 31.00	pg
M.C.H.C.	31.11	32.00 - 36.00	%
RDW	14.8	11.0 - 15.0	%
Total W.B.C. Count	4800	4000 - 11000	/C.mm
DIFFERENTIAL COUNT			
Neutrophils	50	40 - 75	%
Eosinophils	3	1 - 6	%
Basophils	0	0 - 1	%
Lymphocytes	45	20 - 45	%
Monocytes	2	1 - 10	%
WBC MORPHOLOGY	Normal		
RBC MORPHOLOGY	Normal		
PLATELET COUNT	277	150 - 450	10 ³ /ul
PLATELETS	Adequate		

** END OF REPORT **

Checked By
Provisional

Authorized By Technician

Printed By : SSSL on 14/02/2024 01:36:53PM

Dr. Pragati Pote
MB, DPB,
(Path & Bact)

A Social Venture of
SURANA CHARITABLE TRUST

Regd. No. E 15635 With Charity Commissioner Mumbai
Income Exemption No. DIT (E) / MC / 80G / 524 /2009 - 10. 12-A Registration No. TR/31324.
Sumannagar, Sion Trombay Road, Chembur, Mumbai - 400071 **Tel. : 022-3378 3378**
Email: info@suranasethiahospital.in Web. : www.suranasethiahospital.com



NABH PRE ACCREDITATION
ENTRY LEVEL HOSPITAL
PEH-2018-0537



**SURANA SETHIA HOSPITAL
AND RESEARCH CENTRE
CHARITABLE**

Chembur | Malad | Bhiwandi | Navi Mumbai

Patient Name : MR. ATTAR HABIB .	IP / OP No : 1141119
Ordered Loc : Hospital clinic	Gender : Male Age :59 Y 0 M 1 D
Referred By : Dr. bank of baroda	Vch No : 1405521
Class : OPD	Received Dt : 14-Feb-2024 11:53
Current Loc :	Reported On : 14-Feb-2024 13:37
Accession No : 24002884	Sample No : 24006946

BLOOD GROUP & RH TYPE

TEST DESCRIPTION

OBSERVED VALUE

REFERENCE RANGE/UNITS

BLOOD GROUP & RH TYPE

ABO Group

"B"

Rh Factor

POSITIVE

** END OF REPORT **

[Signature]
Checked By
Provisional

Authorized By Technician

Printed By : SSSL on 14/02/2024 01:37:12PM

[Signature]
Dr. Pragati Pote
MB, DPB,
(Path & Bact)

A Social Venture of

SURANA CHARITABLE TRUST

Regd. No. E 15635 With Charity Commissioner Mumbai

Income Exemption No. DIT (E) / MC / 80G / 524 /2009 - 10. 12-A Registration No. TR/31324.

Sumannagar, Sion Trombay Road, Chembur, Mumbai - 400071 **Tel. : 022-3378 3378**

Email: info@suranasethiahospital.in Web. : www.suranasethiahospital.com



NABH PRE ACCREDITATION
ENTRY LEVEL HOSPITAL
PEH-2018-0537



**SURANA SETHIA HOSPITAL
AND RESEARCH CENTRE
CHARITABLE**

Chembur | Malad | Bhiwandi | Navi Mumbai

Patient Name : MR. ATTAR HABIB .
Ordered Loc : Hospital clinic
Referred By : Dr.bank of baroda
Class : OPD
Current Loc :
Accession No : 24002884

IP / OP No : 1141119
Gender : Male Age : 59 Y 0 M 1 D
Vch No : 1405521
Received Dt : 14-Feb-2024 11:53
Reported On : 14-Feb-2024 13:38
Sample No : 24006951

RENAL FUNCTION TEST

TEST DESCRIPTION	OBSERVED VALUE	REFERENCE RANGE	UNITS
BUN	12.0	6.0 - 21.0	mg/dl
Uric Acid	6.5	3.5 - 7.2	mg/dl
Sodium [Na+]	138	135 - 155	mmol/L
Potassium [K+]	3.9	3.6 - 5.5	mmol/L
Chloride [Cl-]	98	96 - 108	mmol/L
Calcium	8.8	8.4 - 10.2	mg/dl
Phosphorus	3.1	2.5 - 4.5	mg/dl
Serum Alkaline Phosphates	66.0	28.0 - 111.0	IU/L
Serum Proteins Total	7.2	6.0 - 8.2	gm%
Serum Albumin	4.0	3.0 - 5.0	gm%
Serum Globulin	3.20	1.90 - 3.50	gm%
Albumin : Globulin Ratio	1.25	0.90 - 2.00	gm%
Serum Creatinine	1.0	0.5 - 1.5	mg/dl

** END OF REPORT **

Checked By
Provisional

Authorized By Technician

Printed By : SSSL on 14/02/2024 01:38:15PM

Dr. Pragati Pote
MB, DPB,
(Path & Bact)

A Social Venture of
SURANA CHARITABLE TRUST

Regd. No. E 15635 With Charity Commissioner Mumbai
Income Exemption No. DIT (E) / MC / 80G / 524 /2009 - 10. 12-A Registration No. TR/31324.
Sumannagar, Sion Trombay Road, Chembur, Mumbai - 400071 **Tel. : 022-3378 3378**
Email: info@suranasethiahospital.in Web. : www.suranasethiahospital.com



NABH PRE ACCREDITATION
ENTRY LEVEL HOSPITAL
PEH-2018-0537



**SURANA SETHIA HOSPITAL
AND RESEARCH CENTRE
CHARITABLE**

Chembur | Malad | Bhiwandi | Navi Mumbai

Patient Name : MR. ATTAR HABIB .
Ordered Loc : Hospital clinic
Referred By : Dr.bank of baroda
Class : OPD
Current Loc :
Accession No : 24002884

IP / OP No : 1141119
Gender : Male Age : 59 Y 0 M 1 D
Vch No : 1405521
Received Dt : 14-Feb-2024 11:53
Reported On : 14-Feb-2024 13:38
Sample No : 24006951

LIVER FUNCTION TEST

<u>TEST DESCRIPTION</u>	<u>OBSERVED VALUE</u>	<u>REFERENCE RANGE</u>	<u>UNITS</u>
Total Bilirubin	0.6	0.1 - 1.2	mg/dl
Conjugated (Direct) Bilirubin	0.2	0.0 - 0.3	mg/dl
Unconjugated (Indirect) Bilirubin	0.4	0.1 - 1.0	mg/dL
SGOT	18.0	15.0 - 46.0	U/L
SGPT	20.0	13.0 - 69.0	U/L
Serum Alkaline Phosphates	66.0	28.0 - 111.0	IU/L
Serum Proteins Total	7.2	6.0 - 8.2	gm%
Serum Albumin	4.0	3.0 - 5.0	gm%
Serum Globulin	3.20	1.90 - 3.50	gm%
Albumin : Globulin Ratio	1.25	0.90 - 2.00	gm%
Serum Creatinine	1.0	0.5 - 1.5	mg/dl
G. G. T. P	35.0	0.0 - 45.0	IU/L

** END OF REPORT **

[Signature]
Checked By
Provisional

Authorized By Technician

Printed By : SSSL on 14/02/2024 01:38:15PM

[Signature]
Dr. Pragati Pote
MB, DPB,
(Path & Bact)

A Social Venture of

SURANA CHARITABLE TRUST

Regd. No. E 15635 With Charity Commissioner Mumbai

Income Exemption No. DIT (E) / MC / 80G / 524 / 2009 - 10. 12-A Registration No. TR/31324.

Sumannagar, Sion Trombay Road, Chembur, Mumbai - 400071 **Tel. : 022-3378 3378**

Email: info@suranasethiahospital.in Web : www.suranasethiahospital.com



NABH PRE ACCREDITATION
ENTRY LEVEL HOSPITAL
PEH-2018-0537



**SURANA SETHIA HOSPITAL
AND RESEARCH CENTRE
CHARITABLE**

Chembur | Malad | Bhiwandi | Navi Mumbai

Patient Name : MR. ATTAR HABIB .
Ordered Loc : Hospital clinic
Referred By : Dr.bank of baroda
Class : OPD
Current Loc :
Accession No : 24002884

IP / OP No : 1141119
Gender : Male Age : 59 Y 0 M 1 D
Vch No : 1405521
Received Dt : 14-Feb-2024 11:53
Reported On : 14-Feb-2024 13:38
Sample No : 24006951

LIPID PROFILE

<u>TEST DESCRIPTION</u>	<u>OBSERVED VALUE</u>	<u>REFERENCE RANGE</u>	<u>UNITS</u>
Total Cholesterol	180	150 - 250	mg%
Triglycerides	244	35 - 160	mg%
HDL Cholesterol	40	30 - 70	mg%
VLDL Cholesterol	48.80	7.00 - 35.00	mg%
LDL Cholesterol	91.20	108.00 - 145.00	mg%
LDL/HDL Ratio	2.28	1.10 - 3.90	
TC/HDL CHOL Ratio	4.50	3.50 - 5.00	

** END OF REPORT **

Checked By
Provisional

Authorized By Technician

Printed By : SSSL on 14/02/2024 01:38:15PM

Dr. Pragati Pote
MB, DPB,
(Path & Bact)

A Social Venture of
SURANA CHARITABLE TRUST

Regd. No. E 15635 With Charity Commissioner Mumbai
Income Exemption No. DIT (E) / MC / 80G / 524 / 2009 - 10, 12-A Registration No. TR/31324.
Sumannagar, Sion Trombay Road, Chembur, Mumbai - 400071 **Tel. : 022-3378 3378**
Email: info@suranasethiahospital.in Web : www.suranasethiahospital.com



NABH PRE ACCREDITATION
ENTRY LEVEL HOSPITAL
PEH-2018-0537



**SURANA SETHIA HOSPITAL
AND RESEARCH CENTRE
CHARITABLE**

Chembur | Malad | Bhiwandi | Navi Mumbai

Patient Name : MR. ATTAR HABIB .
Ordered Loc : Hospital clinic
Referred By : Dr.bank of baroda
Class : OPD
Current Loc :
Accession No : 24002884

IP / OP No : 1141119
Gender : Male Age : 59 Y 0 M 1 D
Vch No : 1405521
Received Dt : 14-Feb-2024 11:53
Reported On : 14-Feb-2024 13:38
Sample No : 24006951

BLOOD SUGAR F/PP

TEST DESCRIPTION

OBSERVED VALUE

REFERENCE RANGE/UNITS

Blood Sugar Fasting (FBS)
Urine Sugar (Fasting)
Urine Ketone (Fasting)

120
Absent
Absent

70 - 110 mg%

** END OF REPORT **

Checked By
Provisional

Authorized By Technician

Printed By : SSSL on 14/02/2024 01:38:13PM

Dr. Pragati Pote
MB, DPB,
(Path & Bact)

A Social Venture of

SURANA CHARITABLE TRUST

Regd. No. E 15635 With Charity Commissioner Mumbai

Income Exemption No. DIT (E) / MC / 80G / 524 /2009 - 10. 12-A Registration No. TR/31324.

Sumannagar, Sion Trombay Road, Chembur, Mumbai - 400071 **Tel. : 022-3378 3378**

Email: info@suranasethiahospital.in Web : www.suranasethiahospital.com



NABH PRE ACCREDITATION
ENTRY LEVEL HOSPITAL
PEH-2018-0537



**SURANA SETHIA HOSPITAL
AND RESEARCH CENTRE
CHARITABLE**

Chembur | Malad | Bhiwandi | Navi Mumbai

Patient Name : MR. ATTAR HABIB .	IP / OP No : 1141119
Ordered Loc : Hospital clinic	Gender : Male Age : 59 Y 0 M 1 D
Referred By : Dr.bank of baroda	Vch No : 1405521
Class : OPD	Received Dt : 14-Feb-2024 11:53
Current Loc :	Reported On : 14-Feb-2024 13:39
Accession No : 24002884	Sample No : 24006950

BLOOD SUGAR F/PP

<u>TEST DESCRIPTION</u>	<u>OBSERVED VALUE</u>	<u>REFERENCE RANGE\UNITS</u>
Blood Sugar Post Prandial (PPBS)	110	70 - 140 mg/dl
Urine Sugar (PP)	Absent	
Urine Ketone (PP)	Absent	
METHOD: GLUCOSE OXIDASE PEROXIDASE (GOD /POD)		

**** END OF REPORT ****

Checked By
Provisional

Authorized By Technician

Printed By: SSSL on 14/02/2024 01:39:22PM

Pote
Dr. Pragati Pote
MB, DPB,
(Path & Bact)

A Social Venture of
SURANA CHARITABLE TRUST

Regd. No. E 15635 With Charity Commissioner Mumbai
Income Exemption No. DIT (E) / MC / 80G / 524 /2009 - 10. 12-A Registration No. TR/31324.
Sumannagar, Sion Trombay Road, Chembur, Mumbai - 400071 **Tel. : 022-3378 3378**
Email: info@suranasethiahospital.in Web. : www.suranasethiahospital.com



Patient Name : MR. ATTAR HABIB .
Ordered Loc : Hospital clinic
Referred By : Dr.bank of baroda
Class : OPD
Current Loc :
Accession No : 24002884

IP / OP No : 1141119
Gender : Male Age : 59 Y 0 M 1 D
Vch No : 1405521
Received Dt : 14-Feb-2024 11:53
Reported On : 14-Feb-2024 13:40
Sample No : 24006944

URINE ANALYSIS

<u>TEST DESCRIPTION</u>	<u>OBSERVED VALUE</u>	<u>REFERENCE RANGE\UNITS</u>
<u>PHYSICAL EXAMINATION</u>		
Quantity	20 ml	
Colour	Pale yellow	
Appearance	Clear	
Deposit	Absent	
Reaction [PH]	Acidic	
Specific Gravity	1.025	
<u>CHEMICAL EXAMINATION</u>		
Urine Albumin	Absent	
Sugar	Absent	
Ketone Bodies	Absent	
Occult Blood	Absent	
Bile Pigment	Absent	
Bile Salt	Absent	
<u>MICROSCOPIC EXAMINATION</u>		
Red Blood Cells	Absent	00-02
Pus Cells	2 - 3	00-02 / hpf
Epithelial Cells	1 - 2	00-02 / hpf
Casts	Absent	
Crystals	Absent	
Spermatozoa	Absent	
Trichomonas Vaginalis	Absent	
Yeast Cells	Absent	
Amorphous Deposits	Absent	
Bacteria	Absent	

*** END OF REPORT ***

Checked By

Provisional

Authorized By Technician

Printed By : SSSL on 14/02/2024 01:40:11PM

Dr. Pragati Pote
MB, DPB,
(Path & Bact)

A Social Venture of
SURANA CHARITABLE TRUST

Regd. No. E 15635 With Charity Commissioner Mumbai
Income Exemption No. DIT (E) / MC / 80G / 524 /2009 - 10, 12-A Registration No. TR/31324
Sumannagar, Sion Trombay Road, Chembur, Mumbai - 400071 **Tel. : 022-3378 3378**
Email: info@suranasethiahospital.in Web. : www.suranasethiahospital.com



NABH PRE ACCREDITATION
ENTRY LEVEL HOSPITAL
PEH-2018-0537



**SURANA SETHIA HOSPITAL
AND RESEARCH CENTRE
CHARITABLE**

Chembur | Malad | Bhiwandi | Navi Mumbai

Patient Name : MR. ATTAR HABIB .
Ordered Loc : Hospital clinic
Referred By : Dr.bank of baroda
Class : OPD
Current Loc :
Accession No : 24002884

IP / OP No : 1141119
Gender : Male Age : 59 Y 0 M 1 D
Vch No : 1405521
Received Dt : 14-Feb-2024 11:53
Reported On : 14-Feb-2024 13:40
Sample No : 24006945

ESR

TEST DESCRIPTION

OBSERVED VALUE

REFERENCE RANGE/UNITS

ESR (Erythrocyte Sedimentation Rate) 15 1 - 20 mm/hr

** END OF REPORT **

[Signature]
Checked By
Provisional

Authorized By Technician

Printed By : SSSL on 14/02/2024 01:40:23PM

[Signature]
Dr. Pragati Pote
MB, DPB,
(Path & Bact)

A Social Venture of

SURANA CHARITABLE TRUST

Regd. No. E 15635 With Charity Commissioner Mumbai
Income Exemption No. DIT (E) / MC / 80G / 524 / 2009 - 10, 12-A Registration No. TR/31324,
Sumannagar, Slon Trombay Road, Chembur, Mumbai - 400071 **Tel. : 022-3378 3378**
Email: info@suranasethiahospital.in Web. : www.suranasethiahospital.com



NABH PRE ACCREDITATION
ENTRY LEVEL HOSPITAL
PEH-2018-0537



**SURANA SETHIA HOSPITAL
AND RESEARCH CENTRE
CHARITABLE**

Chembur | Malad | Bhiwandi | Navi Mumbai

NAME : HABIB ATTAR (59Y/M)
REF. BY : SELF
TEST ASKED : T3-T4-USTSH

SAMPLE COLLECTED AT :
(4000711424), SURANA SETHIA HOSPITAL, SION - TROMBAY
ROAD, SUMAN NAGAR, CHEMBUR, MUMBAI, MAHARASHTRA
400071, 400071

TEST NAME	TECHNOLOGY	VALUE	UNITS	Bio. Ref. Interval.
TOTAL TRIIODOTHYRONINE (T3)	C.M.I.A	116	ng/dL	58-159
TOTAL THYROXINE (T4)	C.M.I.A	7.63	ug/dL	4.87-11.72
TSH - ULTRASENSITIVE	C.M.I.A	1.303	uIU/mL	0.35-4.94

The Biological Reference Ranges is specific to the age group. Kindly correlate clinically.

Method :

- T3 - Fully Automated Chemi Luminescent Microparticle Immunoassay
- T4 - Fully Automated Chemi Luminescent Microparticle Immunoassay
- USTSH - Fully Automated Chemi Luminescent Microparticle Immunoassay

Disclaimer :

Results should always be interpreted using the reference range provided by the laboratory that performed the test. Different laboratories do tests using different technologies, methods and using different reagents which may cause difference in reference ranges and hence it is recommended to interpret result with assay specific reference ranges provided in the reports. To diagnose and monitor therapy doses, it is recommended to get tested every time at the same Laboratory.

Sample Collected on (SCT) : 14 Feb 2024 10:10
Sample Received on (SRT) : 14 Feb 2024 12:38
Report Released on (RRT) : 14 Feb 2024 14:08

(Signature)
Dr. Shail MD (Path)

(Signature)
Dr. Surana MD (Gen)

A Social Venture of
SURANA CHARITABLE TRUST

Regd. No. E 15635 With Charity Commissioner Mumbai
Income Exemption No. DIT (E) / MC / 80G / 524 / 2009 - 10, 12-A Registration No. TR/31324,
Sumannagar, Sion Trombay Road, Chembur, Mumbai - 400071 **Tel. : 022-3378 3378**
Email: info@suranasethiahospital.in Web : www.suranasethiahospital.com



NABH PRE ACCREDITATION
ENTRY LEVEL HOSPITAL
PEH-2018-0537



**SURANA SETHIA HOSPITAL
AND RESEARCH CENTRE
CHARITABLE**

Chembur | Malad | Bhiwandi | Navi Mumbai

NAME : HABIB ATTAR (59Y/M)
REF. BY : SELF
TEST ASKED : HbA1c

SAMPLE COLLECTED AT :
(4000711424), SURANA SETHIA HOSPITAL, SION -
TROMBAY ROAD, SUMAN NAGAR, CHEMBUR,
MUMBAI, MAHARASHTRA 400071, 400071

TEST NAME	TECHNOLOGY	VALUE	UNITS
HbA1c - (HPLC)	H.P.L.C	6.7	%

Bio. Ref. Interval. :

Bio. Ref. Interval.: As per ADA Guidelines	
Below 5.7%	: Normal
5.7% - 6.4%	: Prediabetic
>=6.5%	: Diabetic

Guidance For Known Diabetics	
Below 6.5%	: Good Control
6.5% - 7%	: Fair Control
7.0% - 8%	: Unsatisfactory Control
>8%	: Poor Control

Method : Fully Automated H.P.L.C method

AVERAGE BLOOD GLUCOSE (ABG)	CALCULATED	146	mg/dL
-----------------------------	------------	-----	-------

Bio. Ref. Interval. :

90 - 120 mg/dl	: Good Control
121 - 150 mg/dl	: Fair Control
151 - 180 mg/dl	: Unsatisfactory Control
> 180 mg/dl	: Poor Control

Method : Derived from HbA1c values

Please correlate with clinical conditions.

-- End of report --

Sample Collected on (SCT) : 14 Feb 2024 10:10
Sample Received on (SRT) : 14 Feb 2024 12:44
Report Released on (RRT) : 14 Feb 2024 14:48

Signature

Signature

A Society venture of

SURANA CHARITABLE TRUST

Regd. No. E 15635 With Charity Commissioner Mumbai

Income Exemption No. DIT (E) / MC / 80G / 524 / 2009 - 10. 12-A Registration No. TR/31324.

Sumannagar, Sion Trombay Road, Chembur, Mumbai - 400071 **Tel. : 022-3378 3378**

Email: info@suranasethiahospital.in Web : www.suranasethiahospital.com

Dr. Sumanta Basu: DMS

Page : 2 of 2



NABH PRE ACCREDITATION
ENTRY LEVEL HOSPITAL
PEH-2018-0537



**SURANA SETHIA HOSPITAL
AND RESEARCH CENTRE
CHARITABLE**

Chembur | Malad | Bhiwandi | Navi Mumbai

NAME	: MR. HABIB ATTAR	SEX	: MALE
AGE	: 59 YRS	ID NO.	: 1141119
REF BY	: C/O. BANK OF BARODA	DATE	: 14/02/2024

ULTRASONOGRAPHY OF ABDOMEN AND PELVIS

LIVER

Liver is normal in size, shape and contour. It shows homogeneous echotexture. No abnormal parenchymal mass lesion is seen. Intra hepatic biliary radicles and portal radicles are normal.

PORTAL VEIN AND C.B.D

Portal vein and C.B.D are normal in course and caliber.

GALL BLADDER

Gall bladder is physiologically distended. Wall thickness is normal. No evidence of calculus or sludge or pericholecystic collection.

SPLEEN

Spleen shows normal size, shape, contour and echogenicity. No abnormal parenchymal mass / lesion. Splenic vein is normal.

PANCREAS

Pancreas is normal in size, shape and position. It shows normal echogenicity. No focal mass lesion or calcification is seen. Pancreatic duct is not dilated

KIDNEYS

Both kidneys are normal in size, shape, position and contour. Parenchymal echogenicity is normal. Cortico-medullary difference is well maintained. No abnormal mass lesion is seen. No evidence of calculus and hydronephrosis in both kidneys. Few cysts are seen in right kidney; largest measuring in 15 x 19 mm interpolar region.

Right kidney measures 11.1 x 4.3 cm.

Left kidney measures 10.0 x 4.5 cm.

Contd 2/..

A Social Venture of

SURANA CHARITABLE TRUST

Regd. No. E 15635 With Charity Commissioner Mumbai

Income Exemption No. DIT (E) / MC / 80G / 524 /2009 - 10, 12-A Registration No. TR/31324.

Sumannagar, Sion Trombay Road, Chembur, Mumbai - 400071 **Tel. : 022-3378 3378**

Email: info@suranasethiahospital.in Web: www.suranasethiahospital.com



NABH PRE ACCREDITATION
ENTRY LEVEL HOSPITAL
PEH-2018-0537



**SURANA SETHIA HOSPITAL
AND RESEARCH CENTRE
CHARITABLE**

Chembur | Malad | Bhiwandi | Navi Mumbai

NAME	: MR. HABIB ATTAR	SEX	: MALE
AGE	: 59 YRS	ID NO.	: 1141119
REF BY	: C/O. BANK OF BARODA	DATE	: 14/02/2024

:2:

AORTA AND RETROPERITONEUM

Visualized aorta and retroperitoneal vessels are normal in course and caliber. No evidence of significant lymphadenopathy or free fluid.

URINARY BLADDER

Urinary bladder is well distended. It shows smooth wall and mucosal thickening is normal. No obvious mass lesion or calculus is seen.

PROSTATE

Prostate is normal in size, shape, position and echogenicity. It measures 4.0 x 3.0 x 3.0 cm (volume = 22 cc). No focal mass lesion is seen. Prostatic capsule is intact.

IMPRESSION:

- No significant abnormality is detected in abdomen and pelvis.

DR. KETAN KALASKAR
M.D.
Consultant Radiologist
KKRG

A Social Venture of

SURANA CHARITABLE TRUST

Regd. No. E 15635 With Charity Commissioner Mumbai

Income Exemption No. DIT (E) / MC / 80G / 524 / 2009 - 10. 12-A Registration No. TR/31324.

Sumanagar, Sion Trombay Road, Chembur, Mumbai - 400071 **Tel. : 022-3378 3378**

Email: info@suranasethiahospital.in Web. : www.suranasethiahospital.com





NABH PRE ACCREDITATION
ENTRY LEVEL HOSPITAL
PEH-2018-0537



**SURANA SETHIA HOSPITAL
AND RESEARCH CENTRE
CHARITABLE**

Chembur | Malad | Bhiwandi | Navi Mumbai

NAME	: MR. HABIB ATTAR	SEX	: MALE
AGE	: 59 YRS	ID NO.	: 1141119
REF BY	: C/O. BANK OF BARODA	DATE	: 14/02/2024

X-RAY CHEST PA VIEW

Protocol :

Computerised radiography of chest PA reveals:

Observation:

- Lung fields appear clear.
- Cardiac silhouette is within normal limits.
- Bilateral costophrenic angles are clear.
- Visualised bones are unremarkable.

Impression:

- No significant abnormality detected.

DR. KETAN KALASKAR
M.D.
Consultant Radiologist
KKRG

A Social Venture of

SURANA CHARITABLE TRUST

Regd. No. E 15635 With Charity Commissioner Mumbai

Income Exemption No. DIT (E) / MC / 80G / 524 / 2009 - 10, 12-A Registration No. TR/31324.

Sumannagar, Sion Trombay Road, Chembur, Mumbai - 400071 **Tel. : 022-3378 3378**

Email: info@suranasethiahospital.in Web. : www.suranasethiahospital.com

14.02.2024 10:01:39
FSURANA HOSPITAL
CHEMBUR
MUMBAI

P.R. **Habib Akhtar**
Age: **59** yr
Bp: **110/70** mmHg
ECG/min

66 bpm
- / - mmHg

Normal sinus rhythm
Normal ECG

QRS
QT / QTcBaz
PR
P
RR / pp
P / QRS / T

92 ms
404 / 423 ms
148 ms
84 ms
908 / 909 ms
19 / 43 / 52 degrees

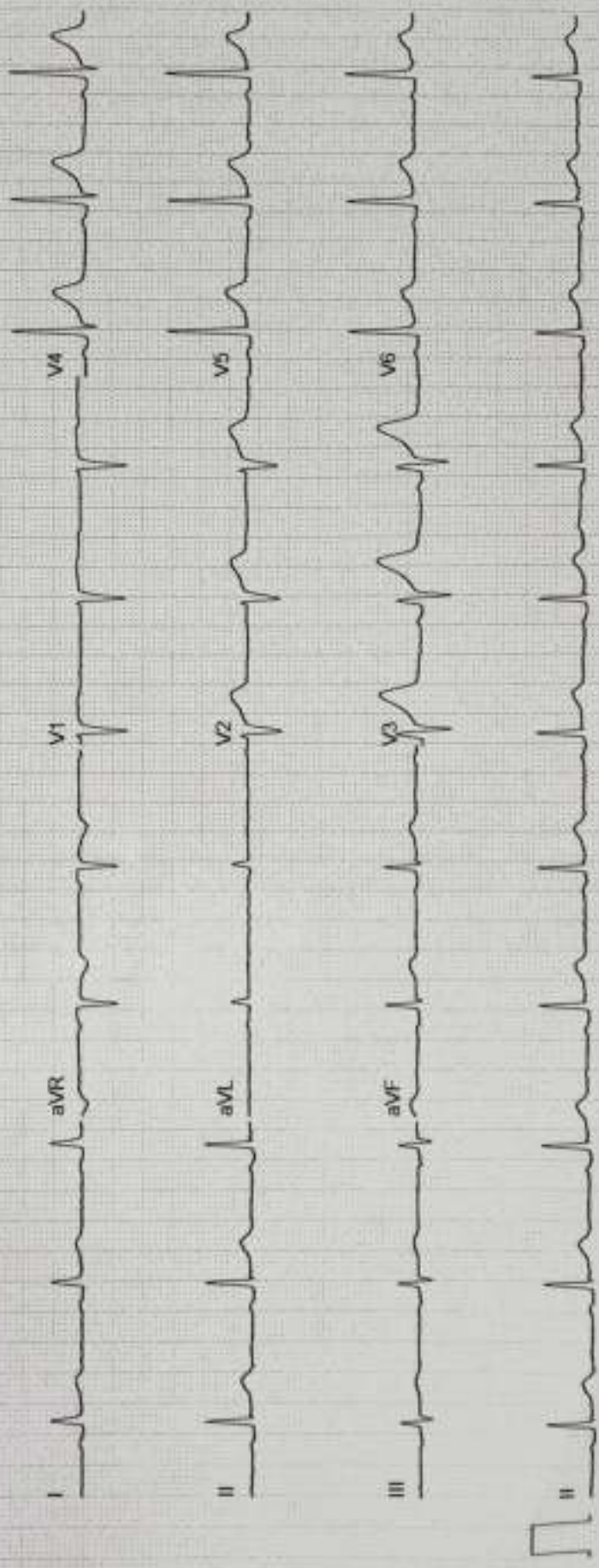

GE MAC2000 1.1 12SL™ V241

25 mm/s 10 mm/mV

ADS 0.56-20 Hz 50 Hz

Unconfirmed
4x2.5x3.25_R1

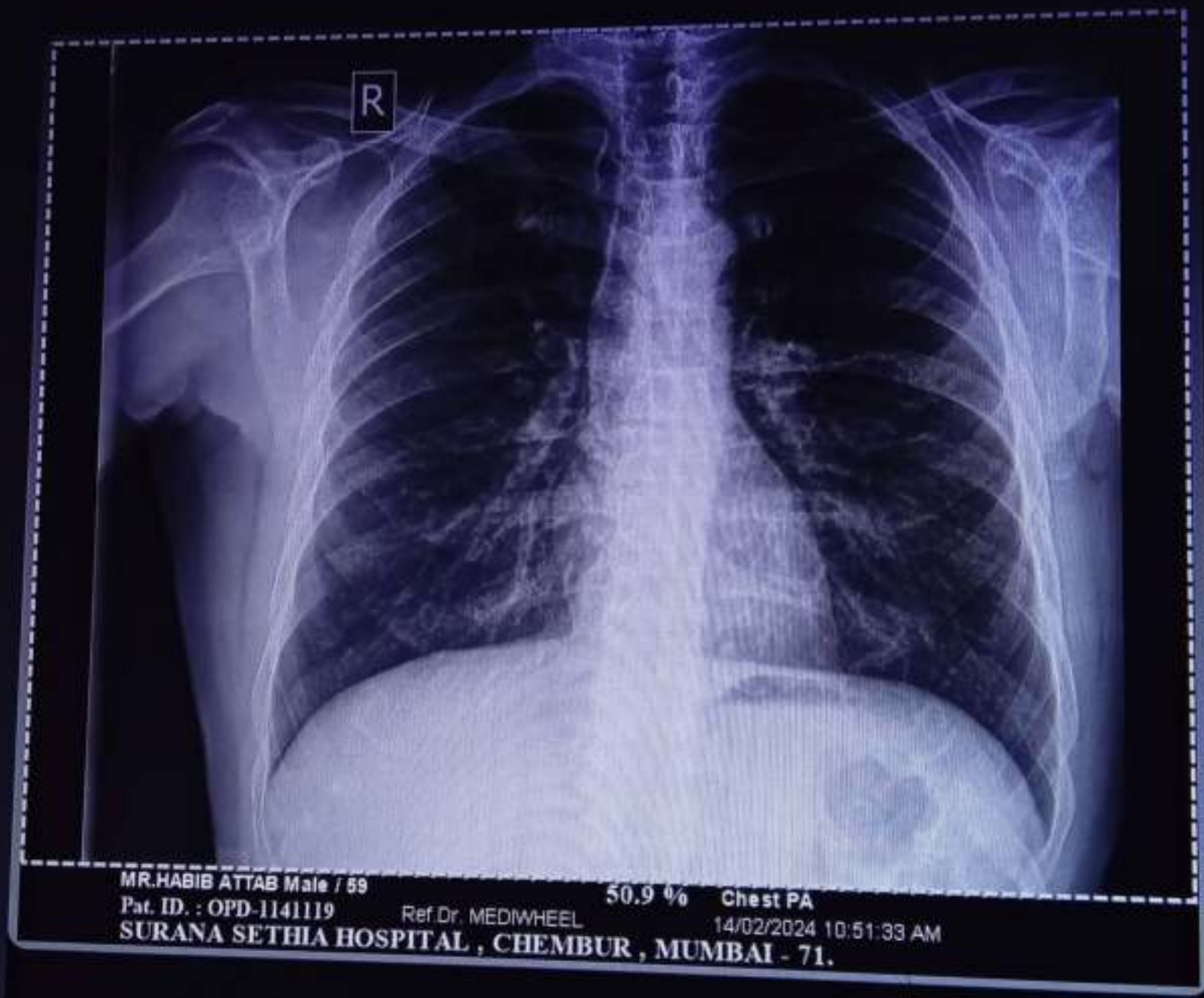

SURANA SETHIA HOSPITAL
SION TROMBAY ROAD
MUMBAI

Station
Telephone:

EXERCISE STRESS TEST REPORT

Patient Name: Attar, Habib
Patient ID: 68655
Height: 168 cm
Weight: 68 kg

DOB: 08.12.1964
Age: 59yrs
Gender: Male
Race: Indian

Study Date: 14.02.2024
Test Type: --
Protocol: BRUCE

Referring Physician: --
Attending Physician: DR. RUPESH NAYAK
Technician: Anita mokal

Medications:

--

Medical History:

--

Reason for Exercise Test:

--

Exercise Test Summary

Phase Name	Stage Name	Time in Stage	Speed (mph)	Grade (%)	HR (bpm)	BP (mmHg)	Comment
PRETEST	SUPINE	00:12	0.00	0.00	75	110/80	
	STANDING	00:10	0.00	0.00	77		
	HYPERV.	00:12	0.00	0.00	79		
	WARM-UP	00:13	0.60	0.00	77		
EXERCISE	STAGE 1	03:00	1.70	10.00	111	120/80	
	STAGE 2	03:00	2.50	12.00	137	140/80	
	STAGE 3	03:00	3.40	14.00	153	150/90	
	STAGE 4	00:13	4.20	16.00	155	160/90	
RECOVERY		03:23	0.00	0.00	113	140/90	

The patient exercised according to the BRUCE for 9:13 mins, achieving a work level of Max. METS: 10.40. The resting heart rate of 76 bpm rose to a maximal heart rate of 155 bpm. This value represents 96% of the maximal, age-predicted heart rate. The resting blood pressure of 110/80 mmHg, rose to a maximum blood pressure of 160/90 mmHg. The exercise test was stopped due to Leg discomfort.

Interpretation

Summary: Resting ECG: NSR.

Functional Capacity: normal.

BP Response to Exercise: normal resting BP - appropriate response.

HR Response to Exercise: appropriate.

Chest Pain: none.

Arrhythmias: none.

ST Changes: none.

Overall impression: Negative stress test.

Conclusions

--

Physician

R

Technician

SN. Bhatt

CARDIO BEATS

Attar, Habib

Tabular Summary

SURANA SETHIA HOSPITAL

Patient ID: 68695
 14.02.2024
 11:36:56am

Male 168 cm 68 kg
 59yrs Indian

Medic:
 Test Reason:
 Medical History:

Ref. MD: Ordering MD,
 Technician: Anshu mokul
 Comment:
 Test Type:

BRUCE: Total Exercise Time: 09:13
 Max HR: 155 bpm, 96% of max predicted 161 bpm HR at rest: 76
 Max BP: 160/90 mmHg BP at rest: 110/80
 Maximum Workload: 10.40 METS
 Max. ST: -0.80 mm, 0.00 mV/s in V6: EXERCISE STAGE 3 0759
 Reasons for Termination: Leg discomfort
 Summary: Resting ECG: NSR. Functional Capacity: normal. BP Response to Exercise: normal resting BP - appropriate response. HR Response to Exercise: appropriate. Chest Pain: none. Arrhythmias: none. ST Changes: none. Overall impression: Negative stress test

Phase Name	Stage Name	Time in Stage	Speed (mph)	Grade (%)	Workload (METS)	HR (bpm)	BP (mmHg)	RPP (bpm)	VE (l/min)	ST Level (V6 mm)	Comment
PRETEST	SUPINE	00:12	0.00	0.00	1.0	75	110/80	8250	0	0.75	
	STANDING	00:10	0.00	0.00	1.0	77			0	0.70	
	HYPERV.	00:12	0.00	0.00	1.0	79			0	0.70	
	WARM-UP	00:13	0.60	0.00	1.0	77			0	0.70	
EXERCISE	STAGE 1	03:00	1.70	10.00	4.6	111	120/80	13320	0	0.35	
	STAGE 2	03:00	2.50	12.00	7.0	137	140/80	19180	0	-0.15	
	STAGE 3	03:00	3.40	14.00	10.1	155	150/90	22950	0	-0.70	
	STAGE 4	00:13	4.20	16.00	10.4	155	160/90	24800	0	-0.35	
RECOVERY		03:23	0.00	0.00	1.0	113	140/90	15820	0	-0.05	

all V6, V3 (Z)

Unconfirmed

Attending MD: DR. RUPESH NAYAK

CARDO BEATS

Trends: configurable

SURANA SETHIA HOSPITAL

Attar, Habib

Patient ID: 68635

14.02.2024

11:36:56am

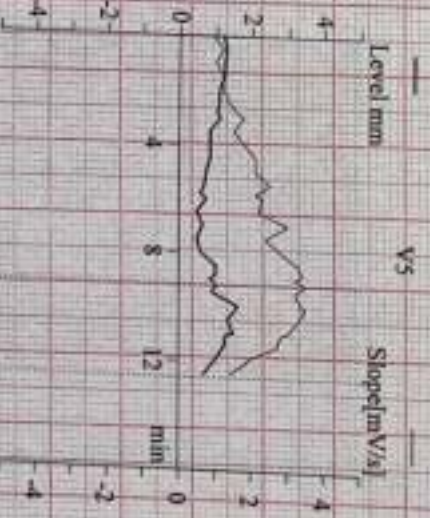
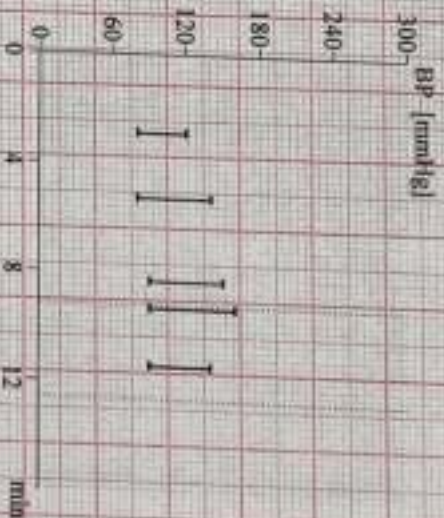
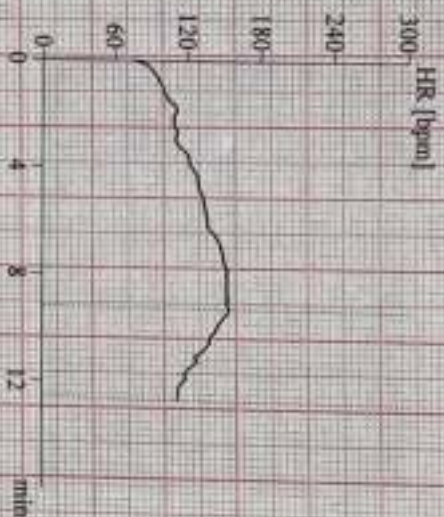
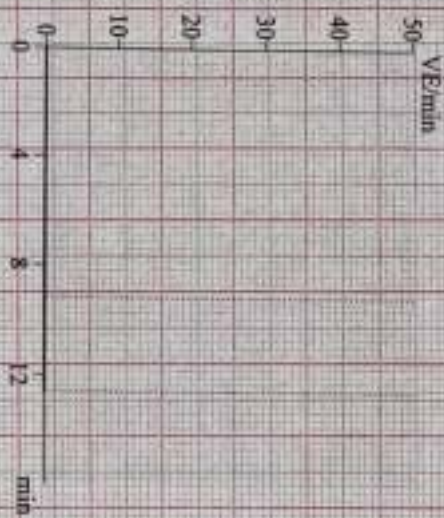

CARDIO BEATS

Q V6.73 (2)

Unconfirmed

Attending MD: DR. RUPESH NAVAK

Page 2

Artur, Habib
Patient ID: 68655
14.02.2024
11:37:01am

77 bpm

12-lead Report

SURENVA SETHIA HOSPITAL

CARDIO BEATS

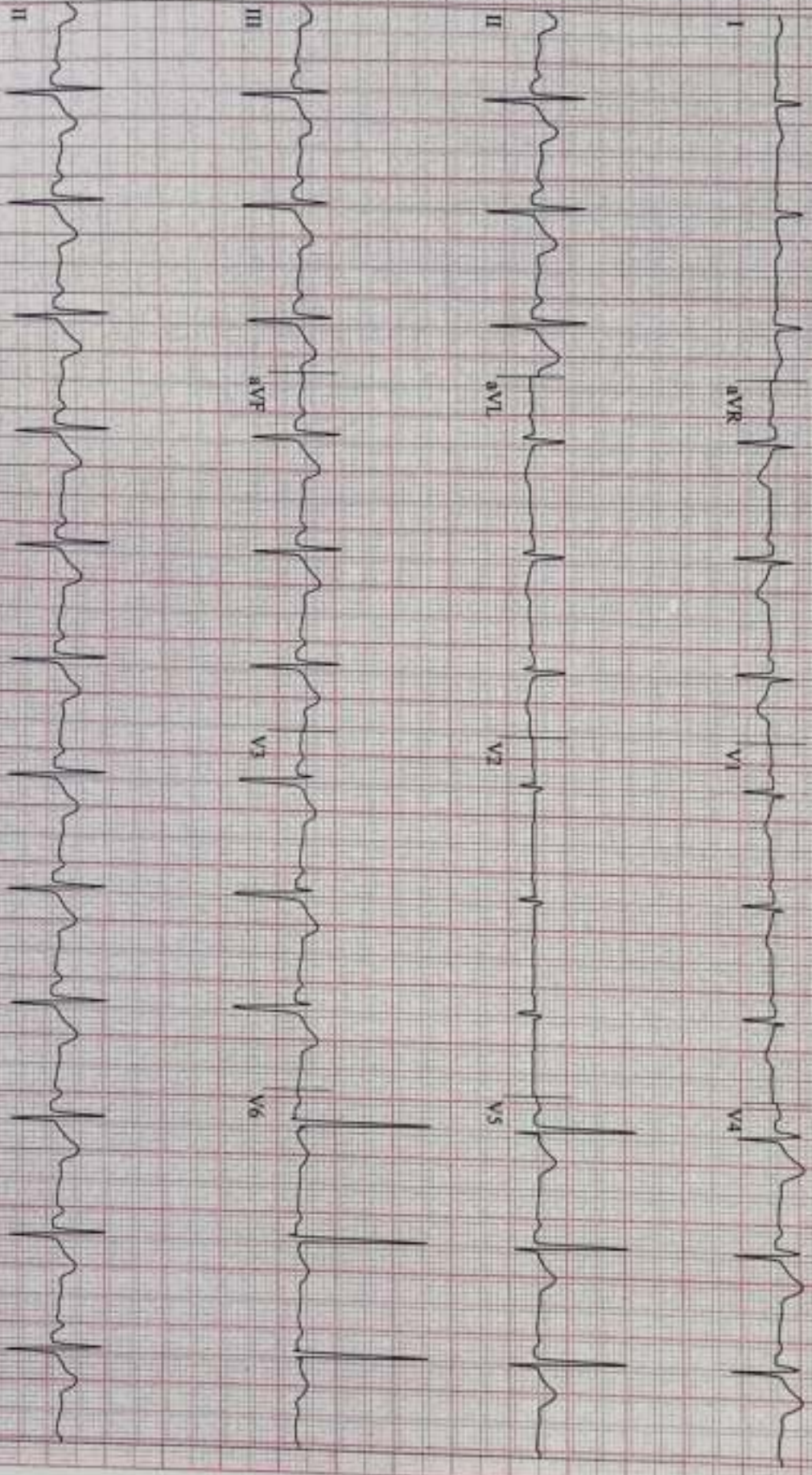

V6,73 (2)
mV 50Hz 0.01Hz FRF+ HR(V6,V5)

Start of Test: 11:36:56am

Page 1

12-lead Report

SURANA SETHIA HOSPITAL

Attent: Habib
Patient ID: 68655
14.02.2024
11:37:12am

75 bpm
110/80 mmHg

PRETEST
SUPINE
00:10

BRUCE
0.0 mph
0.0 %

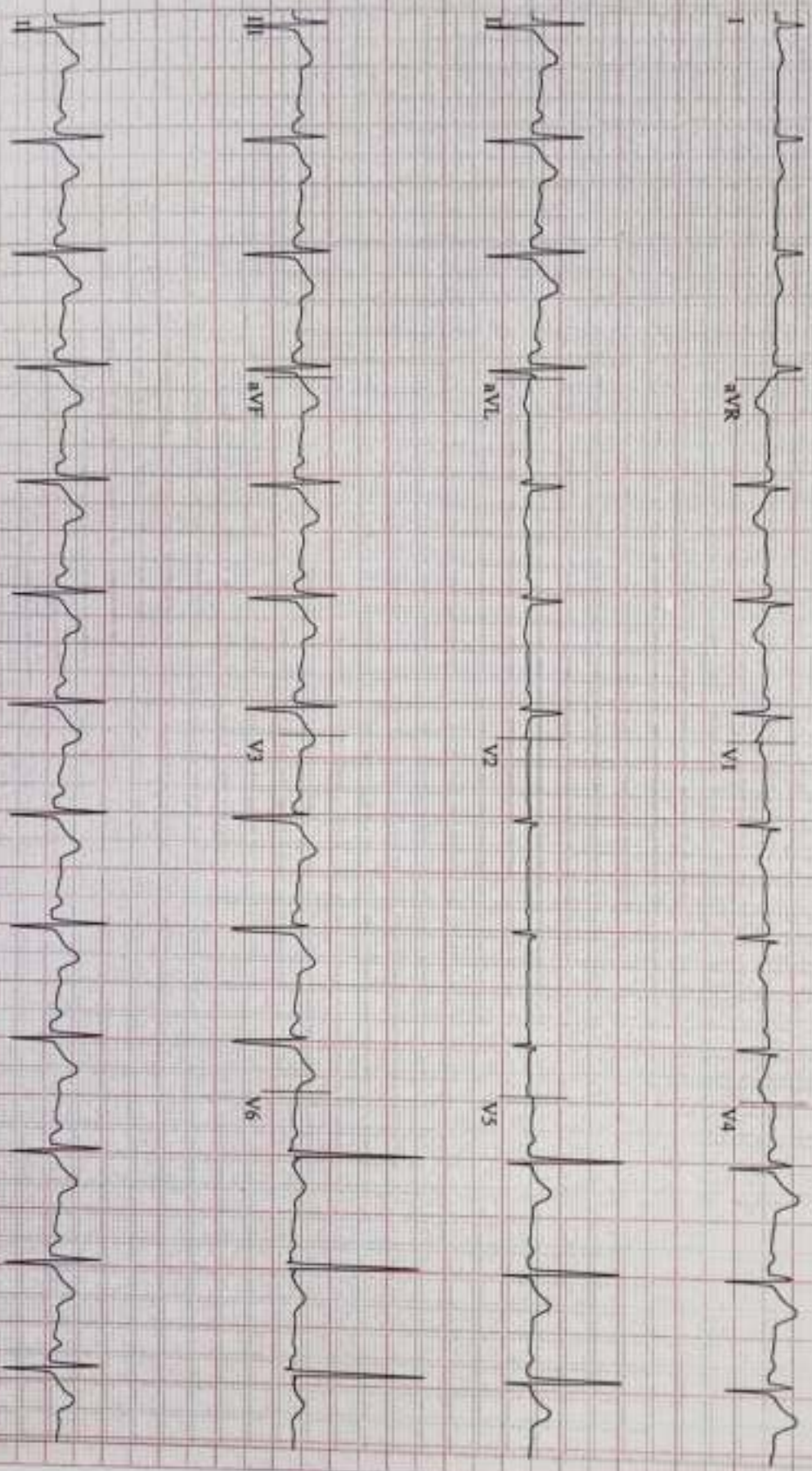

CARDIO BEATS

V6.73 (2)
V V 50Hz 0.01Hz FRF+ HR/V6.V5)

Start of Test: 11:36:56am

Attar, Habib

Patient ID 68655

14.02.2024

11:37:22am

12-lead Report

77 bpm
110/80 mmHg

PRETEST
STANDING
00:20

BRUCE
0.0 mph
0.0 %

SURANA SETHIA HOSPITAL

CARDIO BEATS

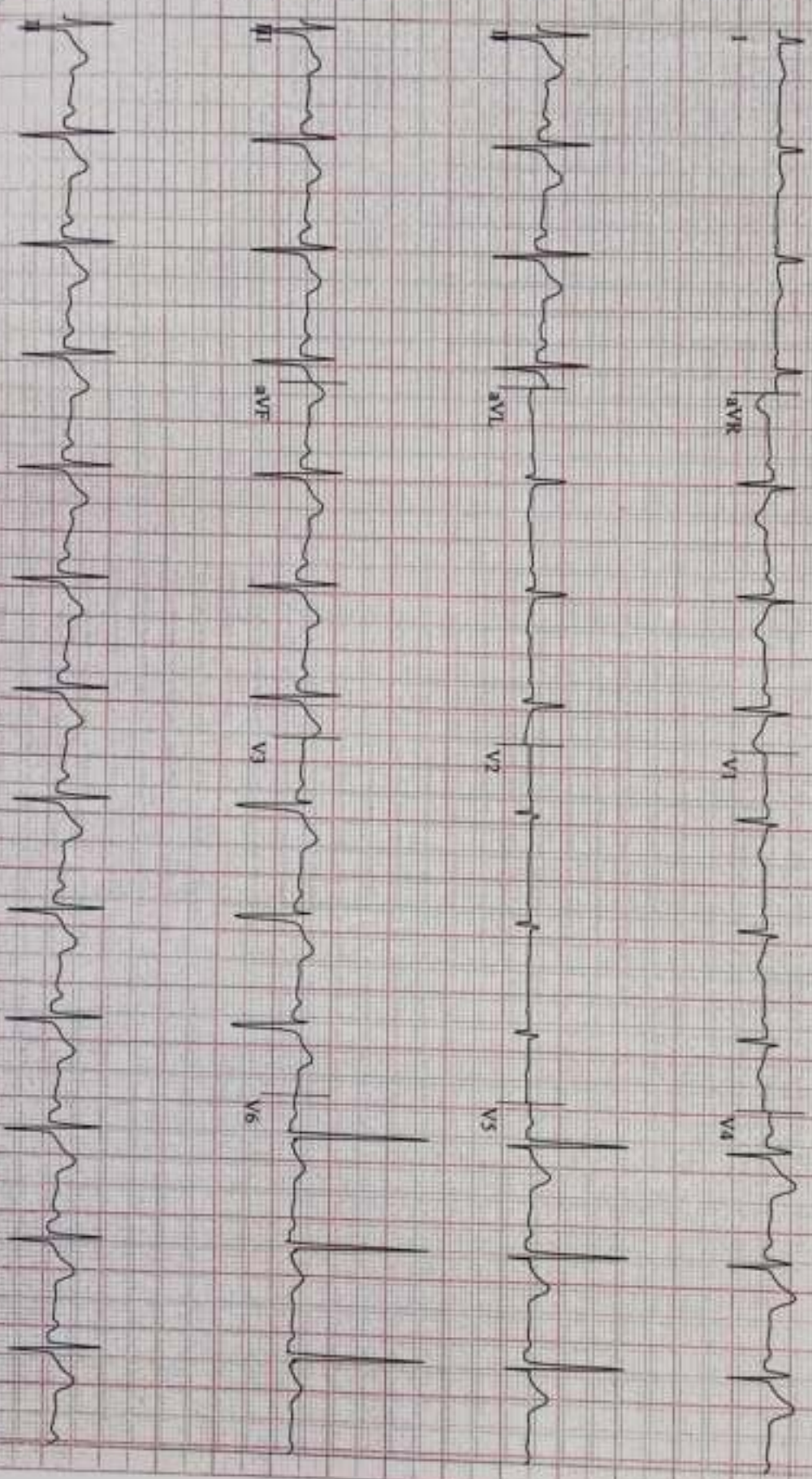

V6:73(2)
mV 50Hz 0.01Hz FRF+ HR(V6,V5)

Start of Test: 11:36:56am

Attar, Habib
Patient ID: 68655

14.02.2024
11:37:35am

12-1 end Report

78 bpm
110/80 mmHg

PRETEST
HYPERV
00:53

BRUCE
0.0 mph
0.0 %

SURANA SETHIA HOSPITAL

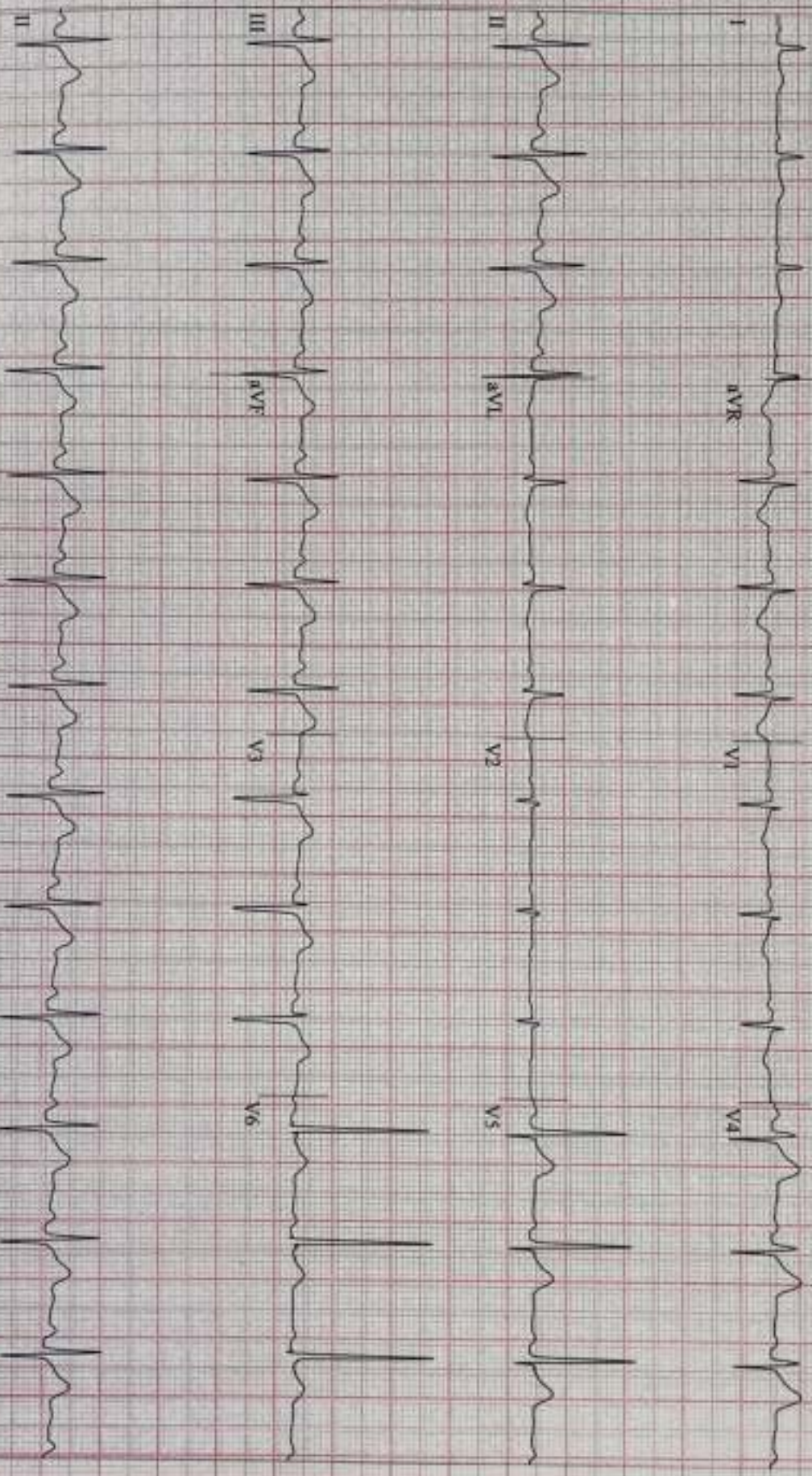

V6.73 (2)
mV 50Hz 0.01Hz FRF+ HR(V6,V5)

Start of Test: 11:36:56am

CARDIO BEATS

Attary, Harsh
Patient ID: 68655
14/02/2024
11:37:42am

79 bpm
110/80 mmHg

PRETEST
WARM-UP
00:40

BRUCE
0.0 mph
0.0 %

12-lead Report

SURANA SETHIA HOSPITAL

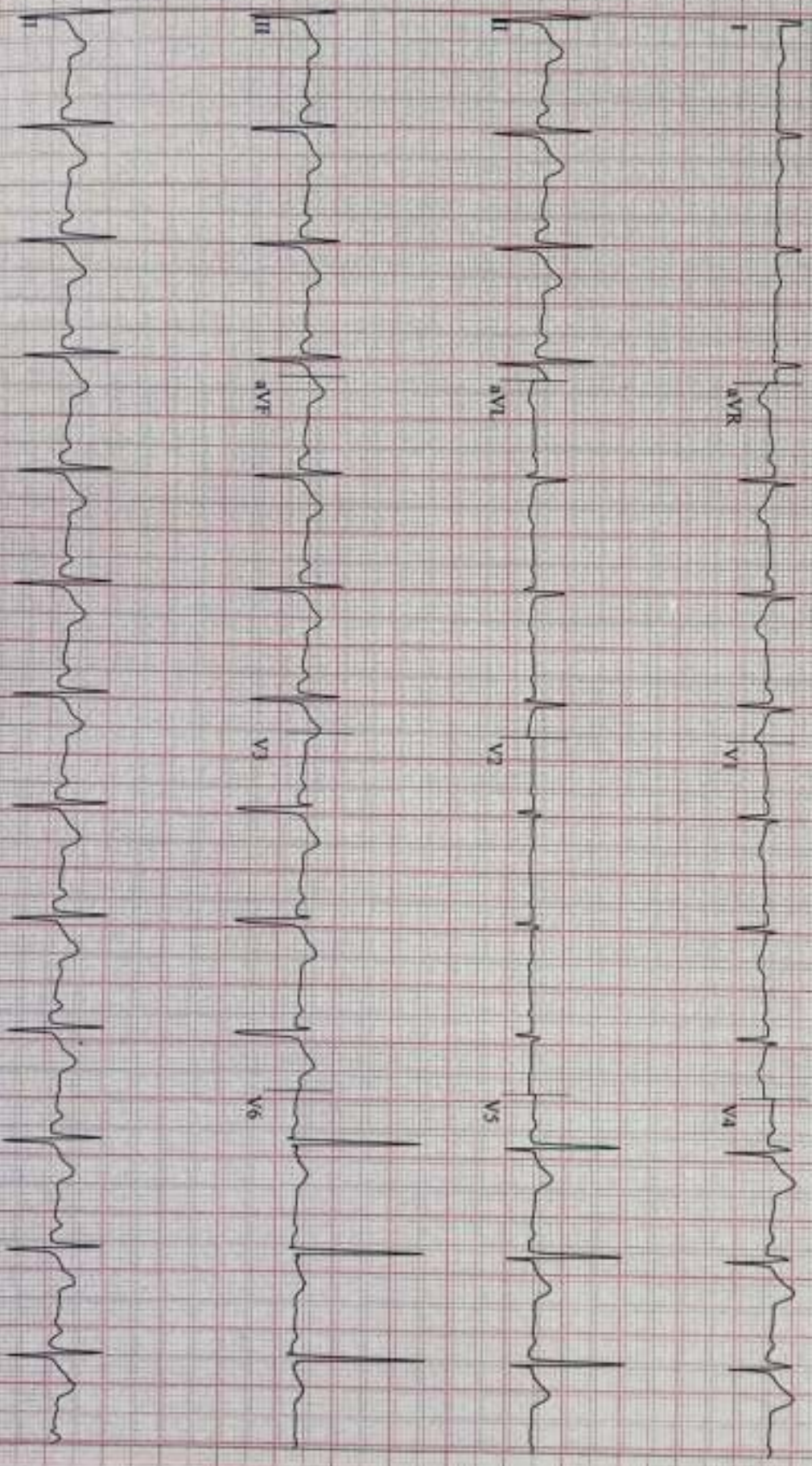

V6:73 (2)
(mV 50Hz 0.01Hz FR+ HR/V6,V5)

Start of Test: 11:36:56am

Page 5

CARDIO BEATS

Attar, Habib
Patient ID 68655
14.02.2024
11:40:34am

Linked Medians

111 bpm
120/80 mmHg

EXERCISE
STAGE 1
02:50

BRUCE
1.7 mph
10.0 %

SURANA SETHIA HOSPITAL

Lead
ST Level (mm)
ST Slope (mV/s)

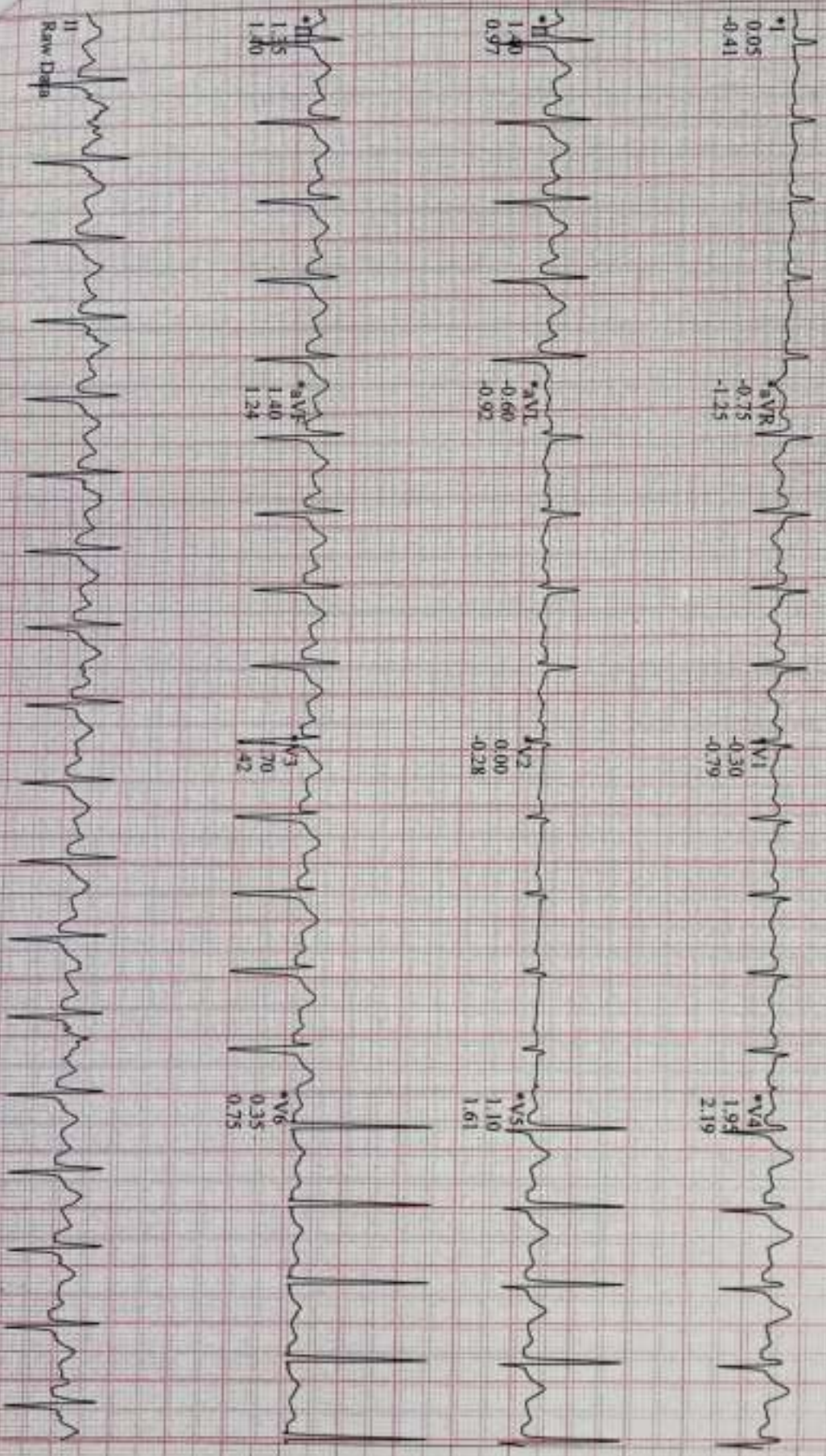

AV6-V3 (2)
mV 50Hz 0.01Hz FR+ HR(V6,V5)

*Computer Synthesized Rhythms

Start of Test: 11:36:56am

Arav, Habib
Patient ID: 68635
14.02.2024
11:43:34am

137 bpm
140/80 mmHg

EXERCISE
STAGE 2
05:50

BRUCE
2.5 mph
12.0%

Lead
ST Level (mm)
ST Slope (mV/s)

CARDIO BEATS

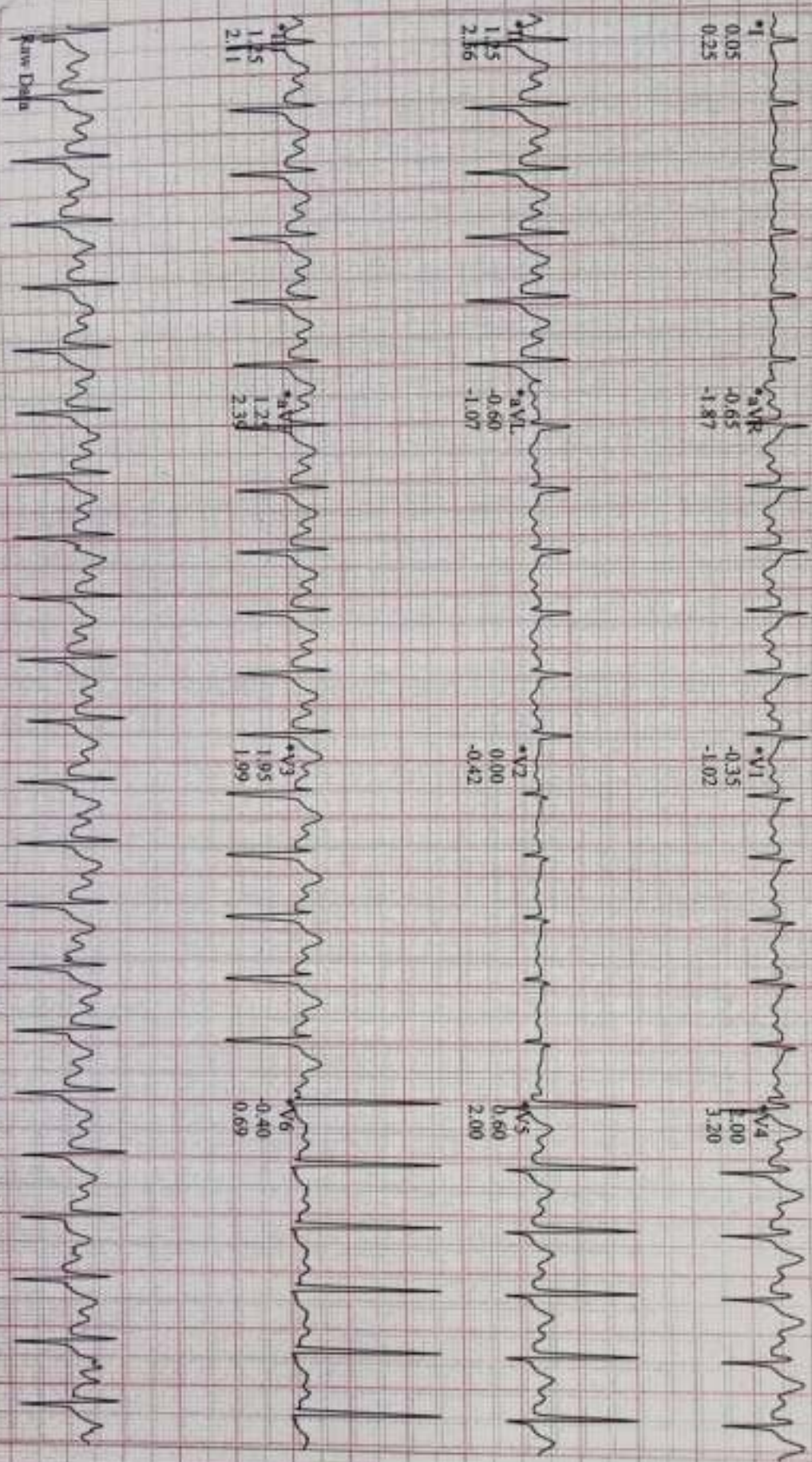

Raw Data

AV6, V3 (2)
mV 50Hz 0.01Hz FRF+ HR(V6, V5)

*Computer Synthesized Rhythms

Start of Test: 11:36:56am

Attar, Habib

Linked Medians

SURANA SETHIA HOSPITAL

Patient ID: 68635
14.02.2024
11:46:34am

153 bpm
150.90 mmHg

EXERCISE
STAGE 3
08:50

BRUCE
3.4 mph
14.0 %

Lead
ST Level (mm)
ST Slope (mV/s)

CARDO BEATS

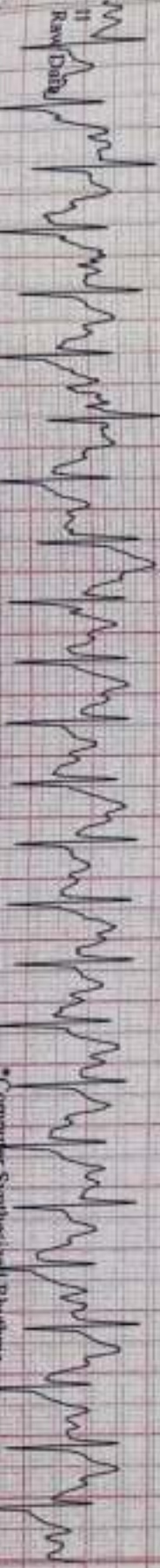
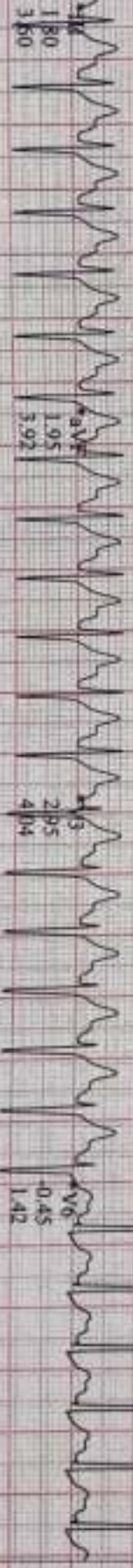
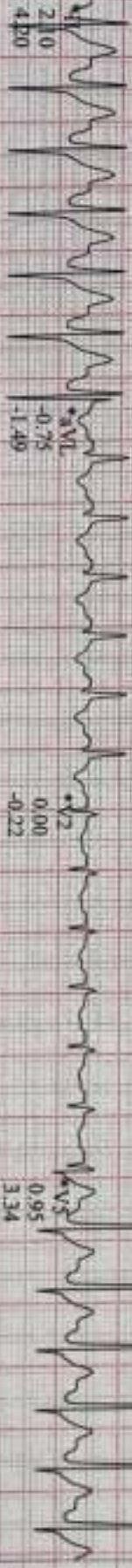
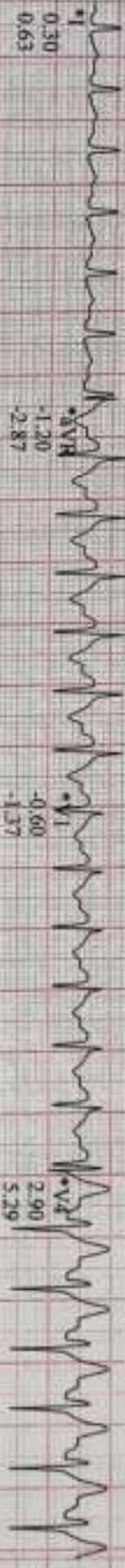

Computer Synthesized Rhythms

AV6.73 (2)
mV 50Hz 0.01Hz FRF+ HR(V6,V5)

Start of Test: 11:36:56am

CARDIO BEATS

Attar, Habib

Patient ID: 68655

14/02/2024

11:47:02am

12-lead Report (PEAK EXERCISE)

155 bpm

160/90 mmHg

EXERCISE STAGE 4 09/13

BRUCE 4.2 mph 16.0 %

SURANA SETHIA HOSPITAL

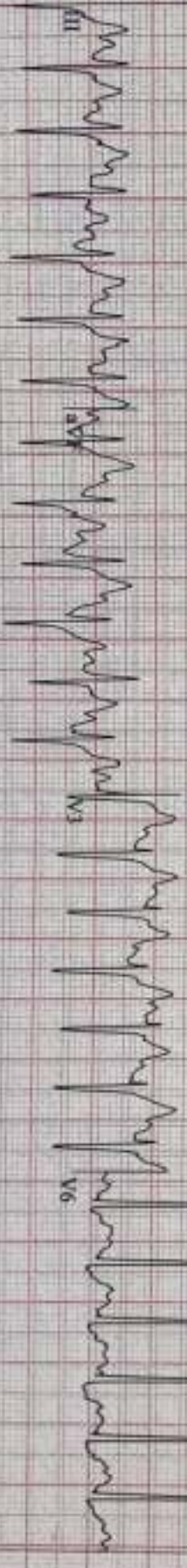
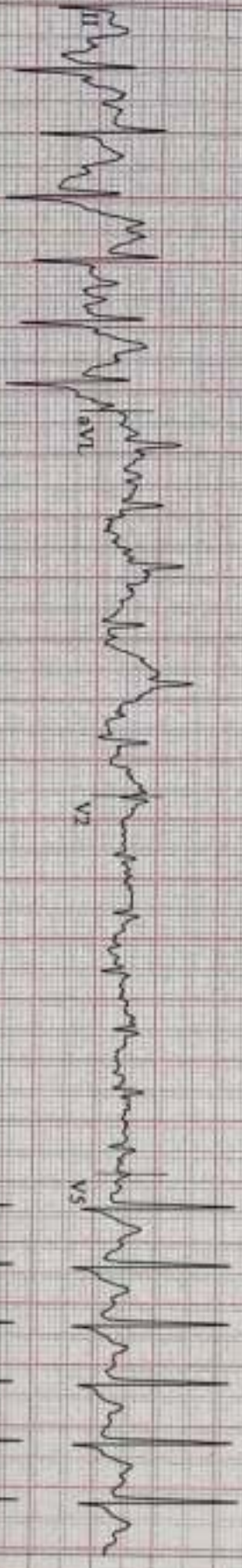
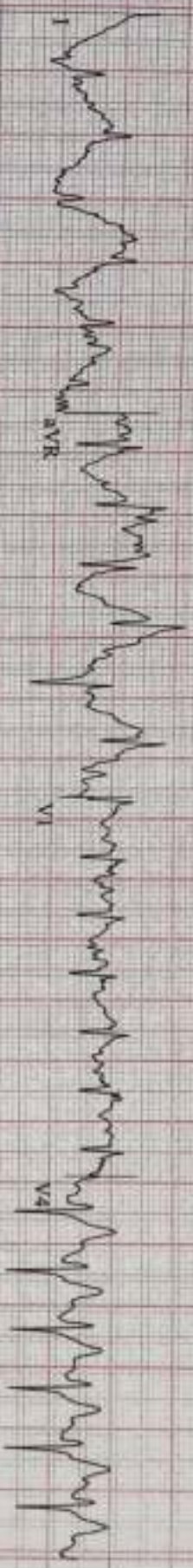

V1

V2

V2

V3

V3

V4

V4

V5

AVL V6 V7 (2)

mV 50Hz 0.01Hz FRF+ HR(V6,V5)

Start of Test: 11:36:56am

Page 9

Attar, Habib
Patient ID: 68035
14.02.2024
11:47:47am

144 bpm
160/90 mmHg

RECOVERY #1
00:50

BRUCE
0.6 mph
0.0%

Linked Medians

SURANA SETHIA HOSPITAL

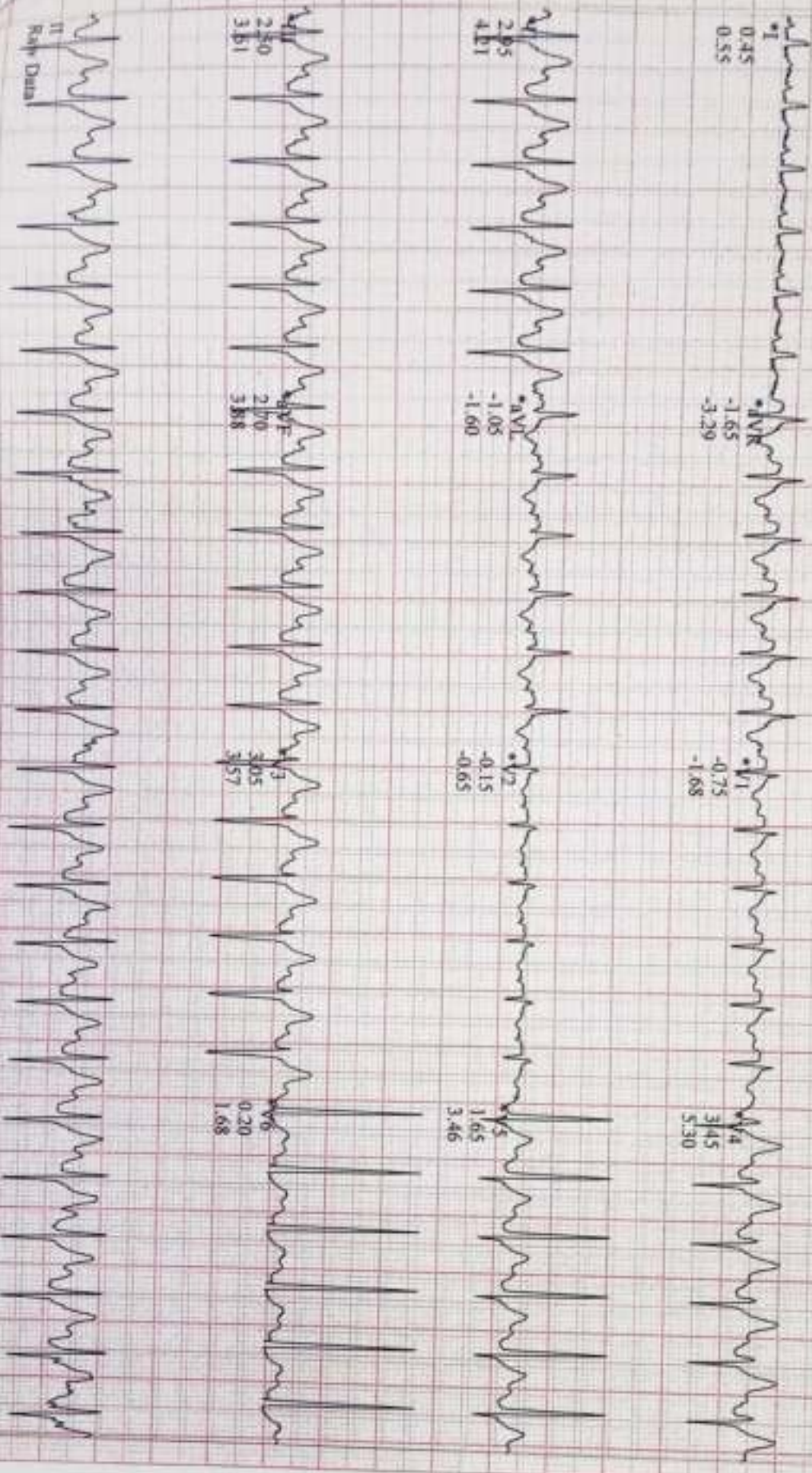

Lead
ST Level (mm)
ST Slope (mV/s)

II
III
aVF
Data

HR V6 V3 (2)
300mV 30Hz 0.01Hz FRF+ HR(V6,V3)

*Computer Synthesized Rhythms

Start of Test: 11:36:56am

CARDIO BEATS

Attar, Habib
Patient ID: 68655
18.02.2024
11:48:47am

127 bpm

RECOVERY #1
01:50

BRUCE
0.6 mph
0.0 %

Linked Medians

SURANA SETHIA HOSPITAL

Lead
ST Level (mm)
ST Slope (mV/s)

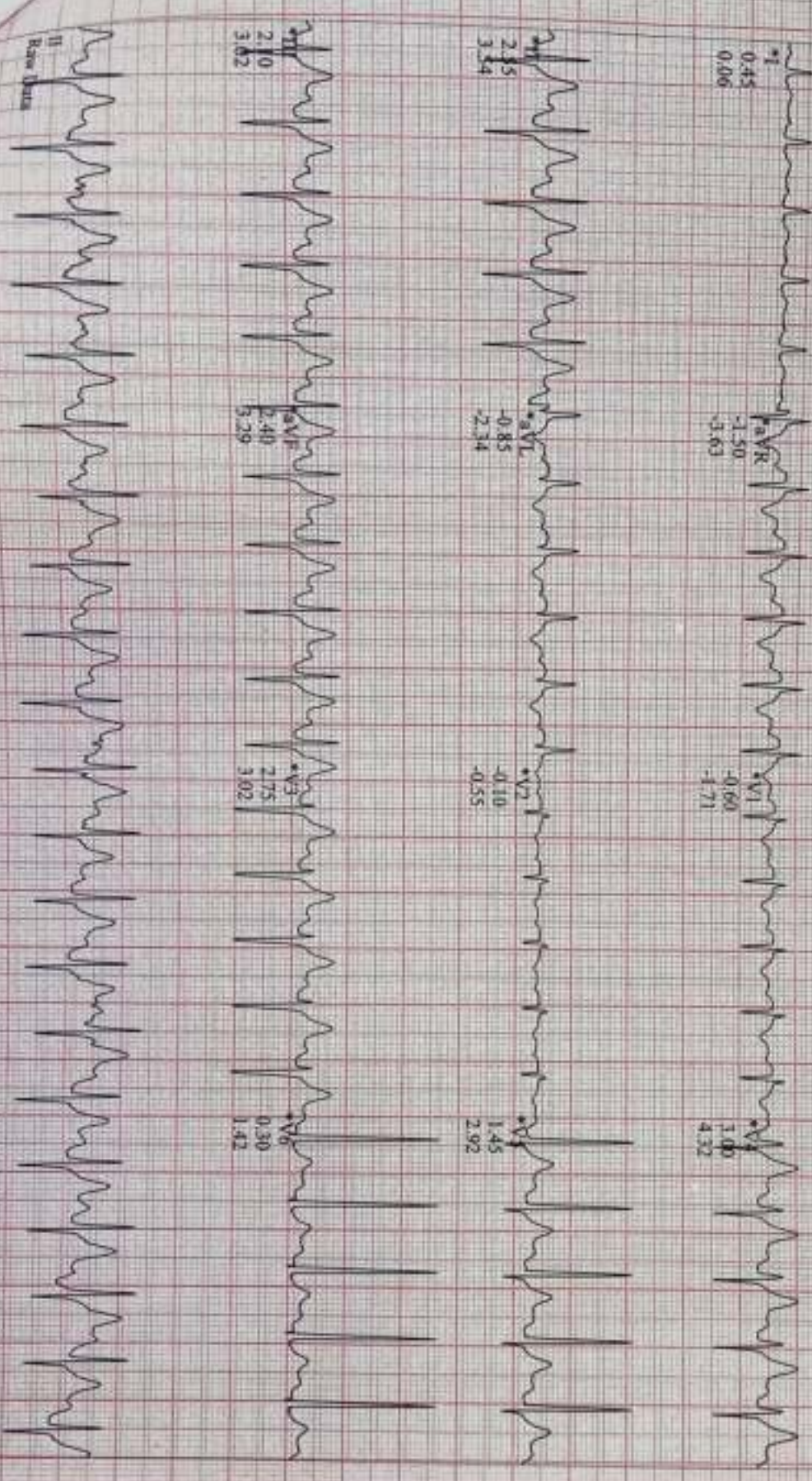

*Computer Synthesized Rhythms

Start of Test: 11:36:56am

CARDIO BEATS

Attar, Habib
Patient ID: 48655
14.02.2024
11:49:47am

115 bpm
140/90 mmHg

RECOVERY
e1
02:50

BRADICE
0.6 mph
0.0%

Linked Medians

SURANA SETHIA HOSPITAL

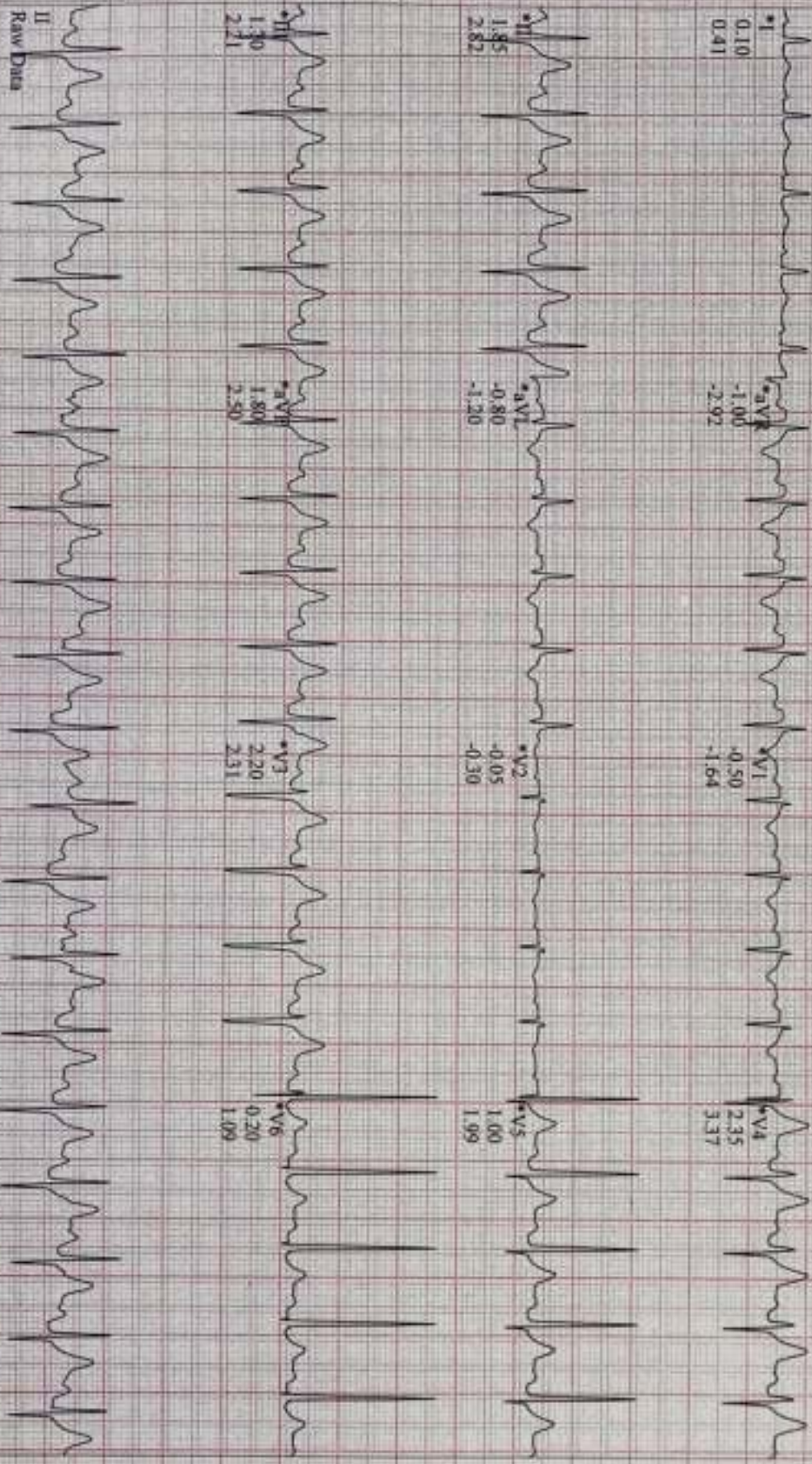

II
Raw Data

Lead
ST Level (mm)
ST Slope (mV/s)

AV6.73 (2)
mV 50Hz 0.01Hz FRF + HR(V6,V5)

*Computer Synthesized Rhythms

Start of Test: 11:36:56am

Page 12