

Patient Name	: Mr.MOHAMMAD AFSAN	Collected	: 20/Jul/2024 08:46AM
Age/Gender	: 43 Y 6 M 26 D/M	Received	: 20/Jul/2024 09:24AM
UHID/MR No	: SCHI.0000022393	Reported	: 20/Jul/2024 11:23AM
Visit ID	: SCHIOPV33670	Status	: Final Report
Ref Doctor	: Dr.SELF	Sponsor Name	: ARCOFEMI HEALTHCARE LIMITED
Emp/Auth/TPA ID	: 523350		

**DEPARTMENT OF HAEMATOLOGY**

**PERIPHERAL SMEAR , WHOLE BLOOD EDTA**

----



Dr. SHWETA GUPTA  
MBBS,MD (Pathology)  
Consultant Pathology  
SIN No:BED240190039



Patient Name : Mr.MOHAMMAD AFSAN  
Age/Gender : 43 Y 6 M 26 D/M  
UHID/MR No : SCHI.0000022393  
Visit ID : SCHIOPV33670  
Ref Doctor : Dr.SELF  
Emp/Auth/TPA ID : 523350

Collected : 20/Jul/2024 08:46AM  
Received : 20/Jul/2024 09:24AM  
Reported : 20/Jul/2024 11:23AM  
Status : Final Report  
Sponsor Name : ARCOFEMI HEALTHCARE LIMITED

**DEPARTMENT OF HAEMATOLOGY**

**ARCOFEMI - MEDIWHEEL - PMC PACK H - PAN INDIA - FY2324**

Test Name	Result	Unit	Bio. Ref. Range	Method
<b>HEMOGRAM , WHOLE BLOOD EDTA</b>				
<b>HAEMOGLOBIN</b>	13.9	g/dL	13-17	CYANIDE FREE COLOUROMETER
PCV	43.90	%	40-50	PULSE HEIGHT AVERAGE
RBC COUNT	4.59	Million/cu.mm	4.5-5.5	Electrical Impedance
MCV	95.6	fL	83-101	Calculated
MCH	30.3	pg	27-32	Calculated
MCHC	31.7	g/dL	31.5-34.5	Calculated
R.D.W	<b>15.5</b>	%	11.6-14	Calculated
TOTAL LEUCOCYTE COUNT (TLC)	5,390	cells/cu.mm	4000-10000	Electrical Impedance
<b>DIFFERENTIAL LEUCOCYTIC COUNT (DLC)</b>				
NEUTROPHILS	54.9	%	40-80	Electrical Impedance
LYMPHOCYTES	36	%	20-40	Electrical Impedance
EOSINOPHILS	<b>0.9</b>	%	1-6	Electrical Impedance
MONOCYTES	7.3	%	2-10	Electrical Impedance
BASOPHILS	0.9	%	<1-2	Electrical Impedance
<b>ABSOLUTE LEUCOCYTE COUNT</b>				
NEUTROPHILS	2959.11	Cells/cu.mm	2000-7000	Calculated
LYMPHOCYTES	1940.4	Cells/cu.mm	1000-3000	Calculated
EOSINOPHILS	48.51	Cells/cu.mm	20-500	Calculated
MONOCYTES	393.47	Cells/cu.mm	200-1000	Calculated
BASOPHILS	48.51	Cells/cu.mm	0-100	Calculated
Neutrophil lymphocyte ratio (NLR)	1.53		0.78- 3.53	Calculated
<b>PLATELET COUNT</b>	152000	cells/cu.mm	150000-410000	IMPEDENCE/MICROSCOPY
<b>ERYTHROCYTE SEDIMENTATION RATE (ESR)</b>	10	mm at the end of 1 hour	0-15	Modified Westergren
<b>PERIPHERAL SMEAR</b>				

RBCs ARE NORMOCYTIC NORMOCHROMIC.

TLC , DLC WITHIN NORMAL LIMIT. NO IMMATURE CELLS ARE SEEN.  
PLATELETS ARE ADEQUATE.

Page 2 of 9



Dr. SHWETA GUPTA  
MBBS,MD (Pathology)  
Consultant Pathology  
SIN No:BED240190039



Patient Name : Mr.MOHAMMAD AFSAN  
Age/Gender : 43 Y 6 M 26 D/M  
UHID/MR No : SCHI.0000022393  
Visit ID : SCHIOPV33670  
Ref Doctor : Dr.SELF  
Emp/Auth/TPA ID : 523350

Collected : 20/Jul/2024 08:46AM  
Received : 20/Jul/2024 09:24AM  
Reported : 20/Jul/2024 11:23AM  
Status : Final Report  
Sponsor Name : ARCOFEMI HEALTHCARE LIMITED

**DEPARTMENT OF HAEMATOLOGY**

**ARCOFEMI - MEDIWHEEL - PMC PACK H - PAN INDIA - FY2324**

NO HEMOPARASITES SEEN



Dr. SHWETA GUPTA  
MBBS,MD (Pathology)  
Consultant Pathology  
SIN No:BED240190039



Patient Name	: Mr.MOHAMMAD AFSAN	Collected	: 20/Jul/2024 08:46AM
Age/Gender	: 43 Y 6 M 26 D/M	Received	: 20/Jul/2024 09:24AM
UHID/MR No	: SCHI.0000022393	Reported	: 20/Jul/2024 04:11PM
Visit ID	: SCHIOPV33670	Status	: Final Report
Ref Doctor	: Dr.SELF	Sponsor Name	: ARCOFEMI HEALTHCARE LIMITED
Emp/Auth/TPA ID	: 523350		

**DEPARTMENT OF HAEMATOLOGY**

**ARCOFEMI - MEDIWHEEL - PMC PACK H - PAN INDIA - FY2324**

Test Name	Result	Unit	Bio. Ref. Range	Method
<b>BLOOD GROUP ABO AND RH FACTOR , WHOLE BLOOD EDTA</b>				
BLOOD GROUP TYPE	AB			Forward & Reverse Grouping with Slide/Tube Aggluti
Rh TYPE	POSITIVE			Forward & Reverse Grouping with Slide/Tube Agglutination



Dr. SHWETA GUPTA  
MBBS,MD (Pathology)  
Consultant Pathology  
SIN No:BED240190039



Patient Name : Mr.MOHAMMAD AFSAN	Collected : 20/Jul/2024 08:46AM
Age/Gender : 43 Y 6 M 26 D/M	Received : 20/Jul/2024 09:54AM
UHID/MR No : SCHI.0000022393	Reported : 20/Jul/2024 11:17AM
Visit ID : SCHIOPV33670	Status : Final Report
Ref Doctor : Dr.SELF	Sponsor Name : ARCOFEMI HEALTHCARE LIMITED
Emp/Auth/TPA ID : 523350	

**DEPARTMENT OF BIOCHEMISTRY**

**ARCOFEMI - MEDIWHEEL - PMC PACK H - PAN INDIA - FY2324**

Test Name	Result	Unit	Bio. Ref. Range	Method
GLUCOSE, FASTING , NAF PLASMA	96	mg/dL	70-100	GOD - POD

**Comment:**

**As per American Diabetes Guidelines, 2023**

Fasting Glucose Values in mg/dL	Interpretation
70-100 mg/dL	Normal
100-125 mg/dL	Prediabetes
≥126 mg/dL	Diabetes
<70 mg/dL	Hypoglycemia

**Note:**

- 1.The diagnosis of Diabetes requires a fasting plasma glucose of > or = 126 mg/dL and/or a random / 2 hr post glucose value of > or = 200 mg/dL on at least 2 occasions.
2. Very high glucose levels (>450 mg/dL in adults) may result in Diabetic Ketoacidosis & is considered critical.



Dr. SHWETA GUPTA  
MBBS,MD (Pathology)  
Consultant Pathology  
SIN No:PLF02191193



Patient Name : Mr.MOHAMMAD AFSAN	Collected : 20/Jul/2024 10:59AM
Age/Gender : 43 Y 6 M 26 D/M	Received : 20/Jul/2024 11:27AM
UHID/MR No : SCHI.0000022393	Reported : 20/Jul/2024 12:53PM
Visit ID : SCHIOPV33670	Status : Final Report
Ref Doctor : Dr.SELF	Sponsor Name : ARCOFEMI HEALTHCARE LIMITED
Emp/Auth/TPA ID : 523350	

**DEPARTMENT OF BIOCHEMISTRY**

**ARCOFEMI - MEDIWHEEL - PMC PACK H - PAN INDIA - FY2324**

Test Name	Result	Unit	Bio. Ref. Range	Method
<b>GLUCOSE, POST PRANDIAL (PP), 2 HOURS , SODIUM FLUORIDE PLASMA (2 HR)</b>	92	mg/dL	70-140	GOD - POD

**Comment:**

It is recommended that FBS and PPBS should be interpreted with respect to their Biological reference ranges and not with each other.  
Conditions which may lead to lower postprandial glucose levels as compared to fasting glucose levels may be due to reactive hypoglycemia, dietary meal content, duration or timing of sampling after food digestion and absorption, medications such as insulin preparations, sulfonylureas, amylin analogues, or conditions such as overproduction of insulin.



Dr Nidhi Sachdev  
M.B.B.S,MD(Pathology)  
Consultant Pathologist

SIN No:PLP1475227



Patient Name : Mr.MOHAMMAD AFSAN	Collected : 20/Jul/2024 08:46AM
Age/Gender : 43 Y 6 M 26 D/M	Received : 20/Jul/2024 09:40AM
UHID/MR No : SCHI.0000022393	Reported : 20/Jul/2024 11:15AM
Visit ID : SCHIOPV33670	Status : Final Report
Ref Doctor : Dr.SELF	Sponsor Name : ARCOFEMI HEALTHCARE LIMITED
Emp/Auth/TPA ID : 523350	

**DEPARTMENT OF BIOCHEMISTRY**

**ARCOFEMI - MEDIWHEEL - PMC PACK H - PAN INDIA - FY2324**

Test Name	Result	Unit	Bio. Ref. Range	Method
<b>ALANINE AMINOTRANSFERASE (ALT/SGPT) , SERUM</b>	44	U/L	<50	Visible with P-5-P

**Comment:**

ALT elevations are noted in liver parenchymal diseases, leading to injury / destruction of hepatocytes.

ALT levels are seen to be elevated even before the signs and symptoms of the liver injury appear.

The ALT levels remain high longer in blood as compared to AST levels. And though both the enzymes increase in liver injury, the rise in ALT is more compared to AST, thus also altering the ALT:AST ratio.

Test Name	Result	Unit	Bio. Ref. Range	Method
<b>BILIRUBIN, TOTAL , SERUM</b>	1.70	mg/dL	0.20-1.20	DIAZO METHOD

Test Name	Result	Unit	Bio. Ref. Range	Method
<b>BUN/CREATININE RATIO , SERUM</b>				
BLOOD UREA NITROGEN	9.6	mg/dL	8.0 - 23.0	Calculated
CREATININE	0.80	mg/dL	0.5-1.04	Creatinine amidohydrolase
BUN / CREATININE RATIO	11.98			Calculated

Test Name	Result	Unit	Bio. Ref. Range	Method
<b>CREATININE , SERUM</b>	0.80	mg/dL	0.5-1.04	Creatinine amidohydrolase

Page 7 of 9



Dr. SHWETA GUPTA  
MBBS,MD (Pathology)  
Consultant Pathology  
SIN No:SE04786524



Patient Name : Mr.MOHAMMAD AFSAN	Collected : 20/Jul/2024 08:46AM
Age/Gender : 43 Y 6 M 26 D/M	Received : 20/Jul/2024 01:16PM
UHID/MR No : SCHI.0000022393	Reported : 20/Jul/2024 04:02PM
Visit ID : SCHIOPV33670	Status : Final Report
Ref Doctor : Dr.SELF	Sponsor Name : ARCOFEMI HEALTHCARE LIMITED
Emp/Auth/TPA ID : 523350	

**DEPARTMENT OF CLINICAL PATHOLOGY**

**ARCOFEMI - MEDIWHEEL - PMC PACK H - PAN INDIA - FY2324**

Test Name	Result	Unit	Bio. Ref. Range	Method
<b>COMPLETE URINE EXAMINATION (CUE) , URINE</b>				
<b>PHYSICAL EXAMINATION</b>				
COLOUR	PALE YELLOW		PALE YELLOW	Visual
TRANSPARENCY	CLEAR		CLEAR	Physical measurement
pH	5.0		5-7.5	DOUBLE INDICATOR
SP. GRAVITY	1.030		1.002-1.030	Dipstick
<b>BIOCHEMICAL EXAMINATION</b>				
URINE PROTEIN	NEGATIVE		NEGATIVE	PROTEIN ERROR OF INDICATOR
GLUCOSE	NEGATIVE		NEGATIVE	GLUCOSE OXIDASE
URINE BILIRUBIN	NEGATIVE		NEGATIVE	AZO COUPLING REACTION
URINE KETONES (RANDOM)	NEGATIVE		NEGATIVE	SODIUM NITRO PRUSSIDE
UROBILINOGEN	NORMAL		NORMAL	MODIFIED EHRlich REACTION
NITRITE	NEGATIVE		NEGATIVE	Griess reaction
LEUCOCYTE ESTERASE	NEGATIVE		NEGATIVE	Diazonium salt
<b>CENTRIFUGED SEDIMENT WET MOUNT AND MICROSCOPY</b>				
PUS CELLS	4-5	/hpf	0-5	Microscopy
EPITHELIAL CELLS	1-2	/hpf	<10	MICROSCOPY
RBC	ABSENT	/hpf	0-2	MICROSCOPY
CASTS	ABSENT		0-2 Hyaline Cast	MICROSCOPY
CRYSTALS	ABSENT		ABSENT	MICROSCOPY

**Comment:**

All urine samples are checked for adequacy and suitability before examination. All abnormal chemical examination are rechecked and verified by manual methods.

Microscopy findings are reported as an average of 10 high power fields.

Page 8 of 9



Dr. SHWETA GUPTA  
MBBS,MD (Pathology)  
Consultant Pathology  
SIN No:UR2390259





Patient Name : Mr.MOHAMMAD AFSAN  
Age/Gender : 43 Y 6 M 26 D/M  
UHID/MR No : SCHI.0000022393  
Visit ID : SCHIOPV33670  
Ref Doctor : Dr.SELF  
Emp/Auth/TPA ID : 523350

Collected : 20/Jul/2024 08:46AM  
Received : 20/Jul/2024 01:16PM  
Reported : 20/Jul/2024 04:02PM  
Status : Final Report  
Sponsor Name : ARCOFEMI HEALTHCARE LIMITED

DEPARTMENT OF CLINICAL PATHOLOGY

ARCOFEMI - MEDIWHEEL - PMC PACK H - PAN INDIA - FY2324

\*\*\* End Of Report \*\*\*

Page 9 of 9



Dr. SHWETA GUPTA  
MBBS,MD (Pathology)  
Consultant Pathology  
SIN No:UR2390259



Name : Mr. Mohammad Afsan	Age: 43 Y	UHID: SCHI.0000022393
	Sex: M	
Address : C-822, POCKET-11 JANTA FLATS JASOLA		OP Number: SCHIOPV33670
Plan : ARCOFEMI MEDIWHEEL PMC CREDIT PAN INDIA OP AGREEMENT		Bill No : SCHI-OCR-11529
		Date : 20.07.2024 08:39

Sno	Service Type/ServiceName	Department
1	ARCOFEMI - MEDIWHEEL - PMC PACK H - PAN INDIA - FY2324	
1	BILIRUBIN, TOTAL - SERUM ✓	
2	GLUCOSE, FASTING ✓	
3	HEMOGRAM + PERIPHERAL SMEAR ✓	
4	ALANINE AMINOTRANSFERASE (ALT/SGPT), SERUM ✓	
5	COMPLETE URINE EXAMINATION ✓	
6	PERIPHERAL SMEAR ✓	
7	EKG ✓	
8	CREATININE, SERUM ✓	
9	GLUCOSE, POST PRANDIAL (PP), 2 HOURS (POST MEAL) ✓ 11A	
10	X-RAY CHEST PA ✓	
11	FITNESS BY GENERAL PHYSICIAN ✓	
12	BLOOD GROUP ABO AND RH FACTOR ✓	
13	OPHTHAL BY GENERAL PHYSICIAN ✓	
14	BUN/CREATININE RATIO ✓	

Height:	166 cm
Weight:	62.7
B.P.:	126/86 mmHg
Pulse:	82 /min
SP02:	98%

आयकर विभाग  
INCOME TAX DEPARTMENT



भारत सरकार  
GOVT. OF INDIA

MOHAMMAD AFSAN

MOHAMMAD HANIF

25/12/1980

Permanent Account Number

AIPPA9155M

*md. Afsan*  
Signature



09092006

**From:** noreply@apolloclinics.info  
**Sent:** 19 July 2024 10:48  
**To:** network@mediwheel.in  
**Cc:** phc.klc@apollospectra.com; syamsunder.m@apollohl.com;  
cc.klc@apollospectra.com  
**Subject:** Your appointment is confirmed



**Dear Mohammad Afsan Mohammad,**

Greetings from Apollo Clinics,

Your corporate health check appointment is confirmed at **SPECTRA NEHRU ENCLAVE** clinic on **2024-07-20** at **09:45-10:00**.

Payment Mode	
Corporate Name	<b>ARCOFEMI HEALTHCARE LIMITED</b>
Agreement Name	<b>[ARCOFEMI MEDIWHEEL PMC CREDIT PAN INDIA OP AGREEMENT]</b>
Package Name	<b>[ARCOFEMI - MEDIWHEEL - PMC PACK H - PAN INDIA - FY2324]</b>

"Kindly carry with you relevant documents such as HR issued authorization letter and or appointment confirmation mail and or valid government ID proof and or company ID card and or voucher as per our agreement with your company or sponsor."

**Note:** Video recording or taking photos inside the clinic premises or during camps is not allowed and would attract legal consequences.

**Note:** Also once appointment is booked, based on availability of doctors at clinics tests will happen, any pending test will happen based on doctor availability and clinics will be updating the same to customers.

**Instructions to be followed for a health check:**

1. Please ensure you are on complete fasting for 10-To-12-Hours prior to check.
2. During fasting time do not take any kind of alcohol, cigarettes, tobacco or any other liquids (except Water) in the morning. If any medications taken, pls inform our staff before health check.
3. Please bring all your medical prescriptions and previous health medical records with you.

## CERTIFICATE OF MEDICAL FITNESS

This is to certify that I have conducted the clinical examination

of Mohd Ahsan on 20/7

After reviewing the medical history and on clinical examination it has been found that he/she is

	Tick
<ul style="list-style-type: none"> <li>• Medically Fit</li> </ul>	<input type="checkbox"/>
<ul style="list-style-type: none"> <li>• Fit with restrictions/recommendations</li> </ul> <p style="text-align: right; margin-right: 50px;"><i>S.B.I.L.I.70</i> ✓</p> <p>Though following restrictions have been revealed, in my opinion, these are not impediments to the job.</p> <p>1..... <i>low fat diet</i> .....</p> <p>2..... <i>Turso w/ 1-1x 1 med</i> .....</p> <p>3..... <i>Repeat UFT 3004 after 1 med</i> .....</p> <p>However the employee should follow the advice/medication that has been communicated to him/her.</p> <p>Review after _____</p>	<input checked="" type="checkbox"/>
<ul style="list-style-type: none"> <li>• Currently Unfit.</li> </ul> <p>Review after _____ recommended</p>	<input type="checkbox"/>
<ul style="list-style-type: none"> <li>• Unfit</li> </ul>	<input type="checkbox"/>

Dr. Meain  
 Medical Officer  
 The Apollo Clinic, Uppal

*This certificate is not meant for medico-legal purposes*



**Pre - Employment Medical Check - up Status report**

Date: 20/7

This is to certify that Mr. /Ms. /Mrs. Mohd Afsan

age 43 y 20/7 M/F, pre-employment medical check-up on

\_\_\_\_\_ is declared medically FIT /UNFIT

for duties.

*Recommendation*

*Navneet Kaur*

Dr. Navneet Kaur

(Medical Officer)



**PRE - EMPLOYMENT EXAMINATION**

Name - Mohd Asam  
MRN: 22353

Age / Sex - 43y/M Date- 20/7.  
Company's Name: Arcofemi

Significant History operated for kidney stones

**General Physical Examination**

Height: 166 Weight: 62.7 BP: 126/86  
Pulse: 82/m Pallor: NO Temp: 37.2  
Edema: NO Cyanosis: NO L.N.: NF  
JVP: NR  
Jaundice: N

Respiratory: |  
Abdomen: |  
Ear Examination: |  
Cardiovascular: |  
CNS: |

**Findings**

Blood Test: S. Bil 1.7  
Urine: |  
CXR: |  
Stool: |  
ECG: |  
Reports are attached herewith

Recommendation

Final Impression: FIT / UNFIT

to be recommended (Signature of Consultant)



ID: 22393

mohammad afsan

Male 43Years

Req. No. :

20-07-2024 09:50:42

HR : 67 bpm

P : 86 ms

PR : 135 ms

QRS : 86 ms

QT/QTcBz : 379/401 ms

P/QRST : 49/12/33 °

RV5/SV1 : 1968/0.971 mV

Diagnosis Information:

Sinus Rhythm

\*\*\*Normal ECG\*\*\*

Report Confirmed by:

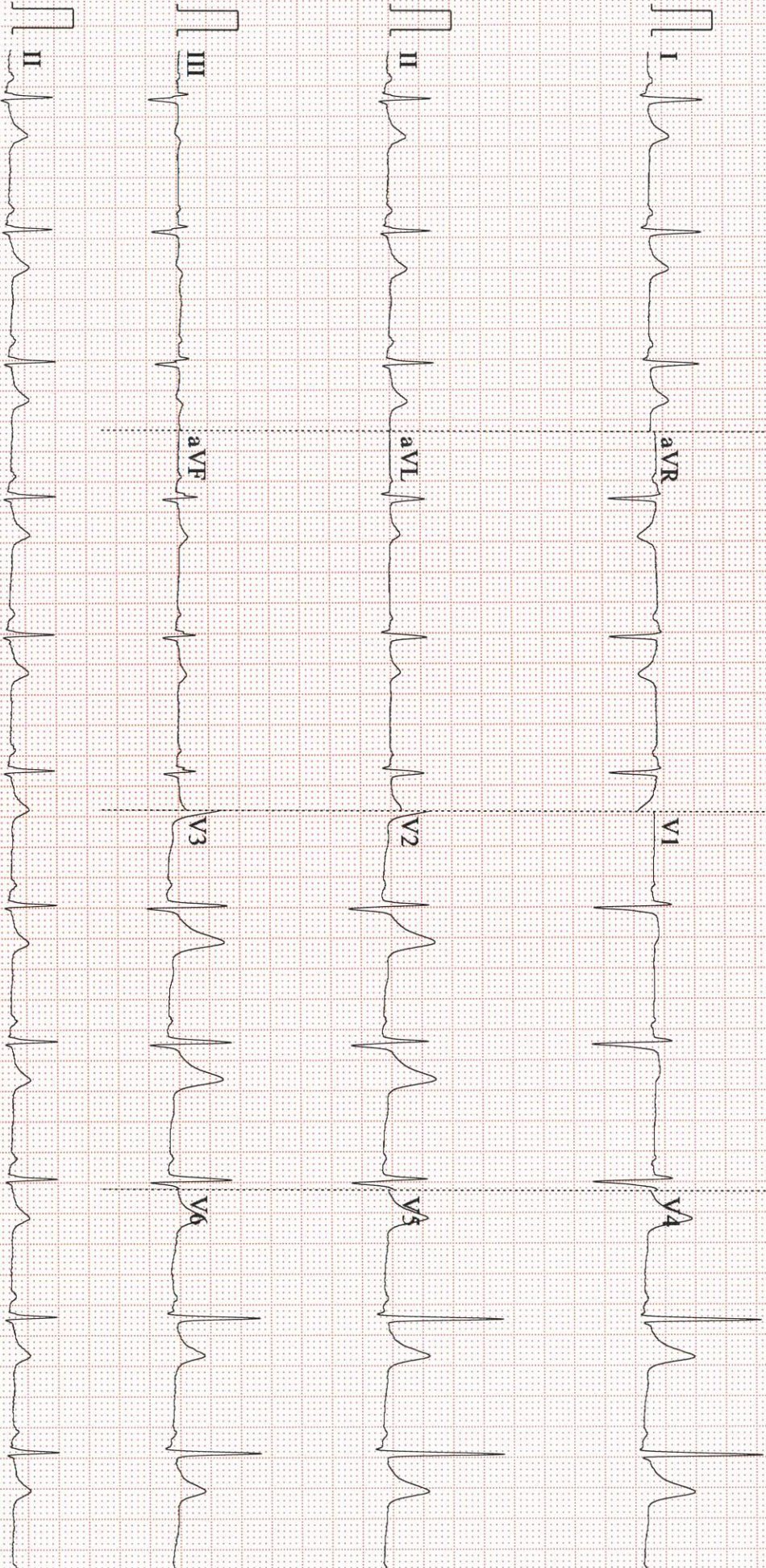



Mr. Mohammad Afsan  
43/M

20/7/24

Eye checkup

No H/o using glasses

No H/o systemic disease

V4 < 6/6  
6/6

MC < 17  
16

mutty

color < abnormal  
B/c

BCVA < No Acceptance 6/6 B/c ⊕

Add +1.00 DS Mc B/c

slit lamp exam

A/S Normal B/c

Pupil reaction Normal B/c

Fundus < wnl B/c

Davakhshen  
20/7/24

## DIGITAL X-RAY REPORT

NAME: MAHAMMAD AFSAN	DATE: 20.07.2024
UHID NO : 22393	AGE: 43 YRS/ SEX: Male

### X-RAY CHEST PA VIEW

Both the lung fields show no active parenchymal pathology.

Both the costophrenic angles are clear.

Heart size is normal.

Both the domes of diaphragm are normal.

Bony thorax appears normal.

IMPRESSION: NO SIGNIFICANT ABNORMALITY

Please correlate clinically and with lab investigations

  
**DR. DEEPIKA AGARWAL**  
Consultant Radiologist

**Dr. DEEPIKA AGARWAL**  
Consultant Radiologist  
DMC No. 56777  
Apollo Speciality Hospitals (P) Ltd.  
A-2, Chirag Enclave, Greater Kailash-1  
New Delhi-110048