



PANACEA HOSPITAL

B 36/44 F.K KABIR NAGAR, DURGAKUND
TOLLFREE NO-18001233070. Whatsapp No - 8795832852
www.piire.org
panaceaquery@gmail.com|panceahospital@gmail.com



OP Slip

Print Date : 24-Feb-2024 01:46PM



UHID No :- UD-23240006399	OP No :- OP-23240019605	OP Date :- 24 Feb 2024 12:18PM
Patient Name :- Mrs UZMA KHAN	Age/Sex :- 24 Y/Female	Mobile No :- 8839563405
Husband :- AQBAL FAHIM KHAN	Department :- GENERAL MEDICINE	
Pay Type :- Cr	Consultant :- Dr Pallavi Mishra (MBBS,MD,MBBS)	
Token No :- NOR. - 18	Paid/Bal :- 0.00 /1030.00	
Patient Type :- Normal		
Address :- HO NO. G-108, P.C COLONY, KANKARBAGH, PATNA, 800020, BIHAR		

BP :- 110/80
 height :- 160
 Weight (kg) :- 56.1
 BMI :-

SPO2 96
 PR 72
 RBS
 PEPK 200
 WC 93
 NC 31
 ch 83

Rx F=98

Pre-Diabetic
obesity

R. Pos Sg / Sg
 Es: Myrmid (50)
 1/2 ————— 1/2
 Advise (60) AD x 10

3 SUMMUM
 Es. Fovit (50) OD
 Es. Ranjpb OD

R/A 1mmul

Pos

DR. Pallavi Misra
MBBS, MD(GENERAL MEDICINE)
MCI Reg. No.52033

Printed By : Mr AZAD
Created By : Mr Nitin Kumar Yadav



PANACEA HOSPITAL

B 36/44 F.K KABIR NAGAR, DURGAKUND
TOLLFREE NO-18001233070. Whatsapp No - 8795832852
www.paire.org
panaceaquery@gmail.com|panceahospital@gmail.com



OP Slip

Print Date : 24-Feb-2024 01:51PM



UHID No :- UD-23240006399	OP No :- OP-23240019634	OP Date :- 24 Feb 2024 1:51PM
Patient Name :- Mrs UZMA KHAN	Age/Sex :- 24 Y/Female	Mobile No :- 8839563405
Husband :- AQBAL FAHIM KHAN	Department :- OPHTHALMOLOGY	
Pay Type :- Cr	Consultant :- Dr SANTOSH VERMA (MBBS,MS)	
Token No :- NOR. - 14	Paid :- 0.00	
Patient Type :- Normal		
Address :- HO NO. G-10B, P.C COLONY, KANKARBAGH, PATNA, 800020, BIHAR		

BP :-
height :-
Weight (kg) :-
BMI :-

Rx

6/28' - 6/6' 7/8
6/36 - 6/9 4/8

BE - Ref Error

Adv

Ref
- OCT (M) BE
- fundus BE

Cap 2 FURIE DUS 1000 10day

4/8

4. UVSTONE ULTRA 10L

Adv. Cor. ex. ex. ex.
RT/Ref Error

Printed By : Mr Nitin Kumar Yadav

Created By : Mr Nitin Kumar Yadav

Dr. SANTOSH VERMA
MBBS, MS (Ophthalmology)
MCI Reg. No. 09-34327



PANACEA HOSPITAL

B 36/44 F.K KABIR NAGAR, DURGAKUND
TOLLFREE NO-18001233070. Whatsapp No - 8795832852
www.piire.org
panaceaquery@gmail.com|panceahospital@gmail.com



OP Slip

Print Date : 24-Feb-2024 01:46PM



UHID No :-	UD-23240006399	OP No :-	OP-23240019619	OP Date :-	24 Feb 2024 12:48PM
Patient Name :-	Mrs UZMA KHAN	Age/Sex :-	24 Y/Female	Mobile No :-	8839563405
Husband :-	AQBAL FAHIM KHAN	Department :-	DENTAL		
Pay Type :-	Cr	Consultant :-	Dr SHRUTI MISHRA (AA)		
Token No :-	NOR. - 14	Paid :-	0.00		
Patient Type :-	Normal				
Address :-	HO NO. G-108, P.C COLONY, KANKARBAGH, PATNA, 800020, BIHAR				

BP :-
height :-
Weight (kg) :-
BMI :-

Rx C/C => Patient came for routine dental check up.

O/E => stain/calculus - ++/+++
RCT done = 4/

T/A => Re RCT = 4/
Scaling & Polishing



Signature
Dr. SHRUTI MISHRA
BDS, (DENTIST)
MCI Reg. No. (A-09784)

Printed By : Mr AZAD

Created By : Mr Nitin Kumar Yadav



PANACEA HOSPITAL

B 36/44 F.K KABIR NAGAR, DURGAKUND
TOLLFREE NO-18001233070. Whatsapp No - 8795832852
www.paire.org
panaceaquery@gmail.com|panceahospital@gmail.com



OP Slip

Print Date : 24-Feb-2024 01:46PM



UHID No	:- UD-23240006399	OP No	:- OP-23240019620	OP Date	:- 24 Feb 2024 12:50PM
Patient Name	:- Mrs UZMA KHAN	Age/Sex	:- 24 Y/Female	Mobile No	:- 8839563405
Husband	:- AQBAL FAHIM KHAN	Department	:- DERMATOLOGY		
Pay Type	:- Cr	Consultant	:- Dr RAVI BHUSHAN (MBBS,MD)		
Token No	:- NOR - 12	Paid/Bal	:- 0.00 /1000.00		
Patient Type	:- Normal				
Address	:- HO NO. G-108, P.C COLONY, KANKARBAGH, PATNA, 800020, BIHAR				

BP :-
height :-
Weight (kg) :-
BMI :-

Rx SB/ Reg + Skin
~~Pt~~
R
 1) Haze up SPH (cream)
 (3x daily)
 1) Uv roof Sunscreen
 12pm - 12pm
 1) Dermagum Niacinamide
 serum 6-9
 1) Clindamycin + Nicotinamide
 1) Moutop barbecues
 1) Tab Orlistatimyl
 1 tab (17817)

Printed By : Mr AZAD

Created By : Mr Nitin Kumar Yadav

Fee (100)





PANACEA HOSPITAL

B 36/44 F.K KABIR NAGAR, DURGAKUND
TOLLFREE NO-18001233070. Whatsapp No - 8795632852
www.piire.org
panaceequery@gmail.com|panceahospital@gmail.com



OP Slip

Print Date : 24-Feb-2024 01:46PM



UHID No :-	UD-23240006399	OP No :-	OP-23240019621	OP Date :-	24 Feb 2024 12:50PM
Patient Name :-	Mrs UZMA KHAN	Age/Sex :-	24 Y/Female	Mobile No :-	8839563405
Husband :-	AQBAL FAHIM KHAN	Department :-	OBST. & GYNAECOLOGY		
Pay Type :-	Cr	Consultant :-	Dr VANDANA SINGH (MBBS,MS)		
Token No :-	NOR - 6	Paid :-	0.00		
Patient Type :-	Normal				
Address :-	HO NO. G-108, P.C COLONY, KANKARBAGH, PATNA, 800020, BIHAR				

BP :-
height :-
Weight (kg) :-
BMI :-

Rx

Pitolo - expired 3d after MAS.
married-3y.

LMP- 8/2/2024.
lasted 4-5d.

adv
19th - 25th - fertile period

Period D₂/D₃ Tab letroz 2.5 mg x OD x 5d.

D₁₂ - D₁₃

2) Tab folvite 1 x 5mg.
x OD x 30d.

Printed By : Mr AZAD

Created By : Mr Nitin Kumar Yadav

DR. VANDANA SINGH
MBBS, DGO, DNB (GYN)
NCL REG. NO. 43474



PANACEA HOSPITAL



A shelter for many hearts A Home for many lives

(An ISO 9001:2008 Certified Organisation)
Lab Attached with CMC Under EQAS Scheme

Dept. of Radiodiagnosis - 32 Slice CT Scan, 3D/4D USG, 2D ECHO, Colour Doppler, Intervention Procedures, Digital X-Ray

NAME: UZMA KHAN

AGE/SEX: 24YRS/FEMALE

REF.DR. ASHUTOSH MISHRA (MD)

DATE: 24/02/2024

ULTRASOUND WHOLE ABDOMEN REPORT

<u>Liver:</u>	Normal in size, shape, & echogenicity. Intra & extra hepatic biliary radicals & vascular structures are normal. Margins are smooth and regular.
<u>Gall bladder</u>	Not visualized H/O cholecystectomy.
<u>Portal vein:</u>	Normal in course and caliber.
<u>CBD diameter:</u>	Visualized part normal in course & caliber.
<u>Pancreas:</u>	Normal in size, shape & echogenicity. Margins are smooth & regular. No diffuse/ focal lesion seen. Pancreatic duct not visualized.
<u>Spleen:</u>	Normal in size, shape & echogenicity. Margins are smooth & regular. No diffuse / focal lesion seen.
<u>Kidney:</u>	Both normal in size, shape echogenicity & position. Cortical-medullary differentiation is maintained. Pelvicalyceal system normal. No evidence of any calculus/mass lesion seen No hydronephrosis/ hydroureter seen. No suprarenal mass lesion.
<u>Urinary bladder:</u>	Normally distended with normal wall thickness. No echogenic foci lumen or diverticula seen. Both VUJ appears normal. No evidence of calculus / mass lesion seen.
<u>Uterus:</u>	Uterus size, Margins are smooth & regular. Endometrial thickness normal.
<u>Ovary:</u>	Bilateral ovaries show normal size and morphology.
<u>Others:</u>	No free fluid in peritoneal cavity. No free fluid in bilateral pleural cavity. No evidence of significantly enlarged retroperitoneal/ mesenteric lymph nodes noted.
<u>IMPRESSION: -</u>	NO OBVIOUS SONOLOGICAL ABNORMALITY SEEN.

Please correlate clinically and further investigations.

 Dr. Rashmi Kumar Tiwari
 MBBS, MD (Radio Diagnosis)
 Reg. No. 57557

Note: (1) This report is not valid for medico-legal purposes.
(2) In case of any discrepancy due typing error, please get it Rectified immediately.





PANACEA HOSPITAL



A shelter for many hearts A Home for many lives

(An ISO 9001:2008 Certified Organisation)
Lab Attached with CMC Under EQAS Scheme

Dept. of Radiodiagnosis - 32 Slice CT Scan, 3D/4D USG, 2D ECHO, Colour Doppler, Intervention Procedures, Digital X-Ray

PATIENT'S NAME : UZMA KHAN

AGE/SEX: 24 Y/F

REF. BY : Dr. ASHUTOSH MISHRA (MD)

Saturday, February 24, 2024

Echo - Cardiography

MITRAL VALVE Doppler	AML - normal morphology MV Flow - E - 0.8 A-0.6 E/A=1.25	PML - normal morphology MVA - 3.0 cm ² Mitral Regurgitation - No
TRICUSPID VALVE Doppler	Normal TV Flow -No	Tricuspid Regurgitation -No
PULMONARY VALVE Doppler	Normal PV Flow -No	Pulmonary Regurgitation - No
AORTIC VALVE Doppler	Trileaflet-No AV Flow - no	Aortic Regurgitation - no
MEASUREMENT	Aorta - 28.0 (20-38) mm IVS ed - 9.1 (6-12) mm LVID ed - 57.7 (35-55) mm LVPW ed - 12.0 (6-12) mm OA - 7 (> 5) mm	LA - 27.4 (24-32) mm IVS es - 13.7 (6-12) mm LVID es - 40.5 (24-40) mm LVPW es - 14.8 (6-12) mm EPSS - 4 (< 9) mm

CONCLUSION

All cardiac chamber dimensions are WNL
No valvular abnormalities
Good LV systolic function present Modified Simpson's method (4C, 2C) (LVEF=56%)
No diastolic dysfunction present (E/A = 1.25)
No RWMA
No pericardial effusion
Intact IAS / IV
No PAH
No intra cardiac mass /thrombus /vegetation

IMPRESSION Normal Echocardiogram

Dr. Ashutosh Mishra
Physician Assistant
(PIRE)

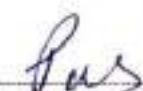
Dr. Pallavi Misra
MBBS, MD (GENERAL MEDICINE),
MOI Reg. No. 52033
Women Cardiologist
Diabetocardiologist

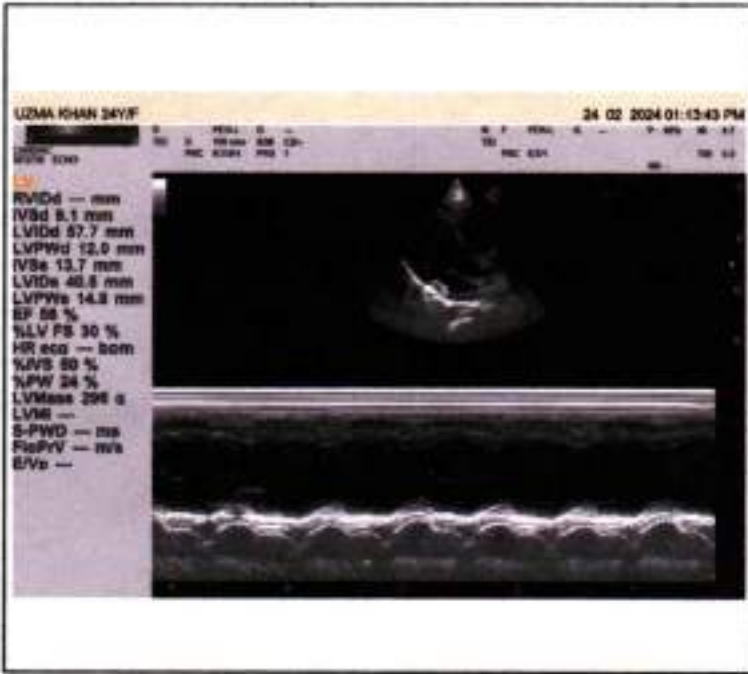
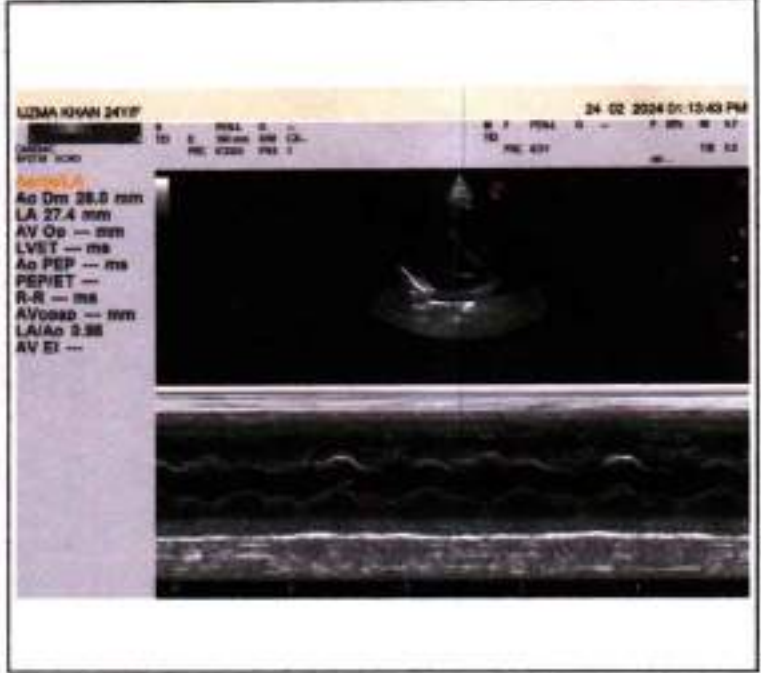
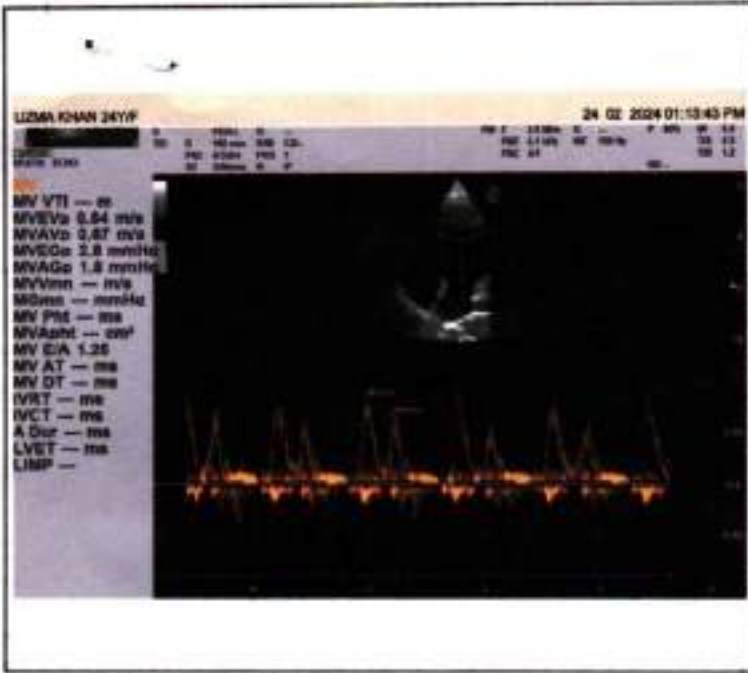

Facilities:

All clinical Biomedical & Hematology Investigations including Bone Marrow Examination VPT, Podiascan & Complete Foot Care (First Time in Purvanchal) All Hormonal Investigation by Chemiluminescent Method Visceral Fat by (AB-140) Ambulatory BP Monitoring CGMS & Insulin Pump Available PFT, 2D-ECHO (Color Doppler), Holter, TMT, Cardiac-3 available VIA, VILI, Colposcopy available Special Endocrinological Investigation Protocols.

ISO 9001:2008 Certified
Mobile: 9389994334, 9554572190, 9453837595



Panacea Pathology

Clinical Reference Lab

Persistence, Preparedness and Precision
EQAS (CMC Vellore Attached) & IQAS System
पूर्वांचल की सर्वोत्तम गुणवत्ता वाली पैथोलॉजी

UHID No :- UD-23240006399 **Booking No/Date** :- 183 / 24-Feb-2024 05:55 PM
Patient Name :- Mrs UZMA KHAN **Age/Sex** :- 24 Y/F
Husband :- AQBAL FAHIM KHAN **OP No** :- OP-23240019605
Address :- HO NO. G-108, P.C COLONY, KANKARBAGH, PATNA, 800020, BIHAR **Mobile No** :- 8839563405
Consultant :- Dr Pallavi Mishra (MBBS,MD)

HAEMATOLOGY

Test Name	Result	Reference Range	Unit
CBC			
HAEMOGLOBIN <small>DefaultMethod / test Machine</small>	14.1	12.50 - 15.00	gm/dl
TLC <small>Methodology / Carin</small>	7,100	4000.00 - 11000.00	Cells/cumm.
DLC DIFFERENTIAL LEUCOCYTE COUNT			
NEUTROPHILS	68	40.00 - 75.00	%
LYMPHOCYTES	25	20.00 - 45.00	%
EOSTINOPHILS	04	1.00 - 6.00	%
MONOCYTES	03	2.00 - 10.00	%
BASOPHILS	00	<1-2	%
PLATELET COUNT	2.33	1.50 - 4.10	lacs /cumm
PCV	45.1	33.00 - 42.00	%
RBC <small>Methodology / Carin</small>	5.09	3.50 - 4.50	million/cumm
MCV(MEAN CELL VOLUME)	88.5	83.00 - 101.00	fL
MCH(MEAN CELL HAEMOGLOBIN)	27.7	27.00 - 32.00	pg
MCHC	31.3	31.50 - 35.00	gm%
RDW-CV	13.7	11.00 - 16.00	%
RDW-SD	49.1	37.00 - 57.00	fL

Lab Technician

Timing : 24/7 hrs

This Report is not valid for medico legal purpose

Consulting Pathologist
DR. UMESH KUMAR
M.D. (M.L.C.) (PATHOLOGIST)
M.D. Pathology

Address : 36/44 FK Kabir Nagar, Durgakund, Varanasi - 221005

Email: dramishra@gmail.com, drpallaviojha@gmail.com Website: panaceahospital.org

Facilities:

All clinical Biomedical & Hematology Investigations including Bone Marrow Examination
 VPT, Podiascan & Complete Foot Care (First Time in Purvanchal)
 All Hormonal Investigation by Chemiluminescent Method
 Visceral Fat by (AB-140) Ambulatory BP Monitoring
 CGMS & Insulin Pump Available
 PFT, 2D-ECHO (Color Doppler), Holter, TMT, Cardiac-3 available
 VIA, VILI, Colposcopy available
 Special Endocrinological Investigation Protocols.

ISO 9001:2008 Certified

Mobile: 9389994334, 9554572190, 9453837595

**Panacea Pathology****Clinical Reference Lab**

Persistence, Preparedness and Precision
 EQAS (CMC Vellore Attached) & IQAS System
 पूर्वांचल की सर्वोत्तम गुणवत्ता वाली पैथोलॉजी

UHID No :- UD-23240006399 **Booking No/Date** :- 183 / 24-Feb-2024 05:55 PM
Patient Name :- Mrs UZMA KHAN **Age/Sex** :- 24 Y/F
Husband :- AQBAL FAHIM KHAN **OP No** :- OP-23240019605
Address :- HO NO. G-108, P.C COLONY, KANKARBAGH, PATNA, 800020, BIHAR **Mobile No** :- 8839563405
Consultant :- Dr Pallavi Mishra (MBBS,MD)

URINE EXAMINATION**URINE ROUTINE EXAMINATION****PHYSICAL EXAMINATION**

QUANTITY	25	ml
COLOR <i>Methodology</i>	STRAW	CLEAR YELLOW
APPEARANCE <i>DefaultMethod</i>	CLEAR	CLEAR

CHEMICAL EXAMINATION

SPECIFIC GRAVITY	1.015	1.01 - 1.03
PH	5.5	4.60 - 8.00
GLUCOSE	NIL	60.00 - 100.00 mg/dl
PROTEIN-	NIL	

MICROSCOPIC EXAMINATION

PUS CELLS	NIL	2.00 - 3.00 /HPF
RBCS (RED BLOOD CELLS)	NIL	3.50 - 4.50 /HPF
EPITHELIAL CELLS	01-02	/HPF
CASTS	ABSENT	ABSENT
CRYSTALS	ABSENT	ABSENT

Lab Technician

Consulting Pathologist

DR. UMESH KUMAR
 MBBS, MD (PATHOLOGY)
 MCI Reg. No. 41413

Timing : 24/7 hrs

This Report is not valid for medico legal purpose

Note: These tests have technical limitations. Clinico-pathological interpretation is necessary. In case of any disparity test may be repeated immediately.

Address : 36/44 FK Kabir Nagar, Durgakund, Varanasi – 221005

Email: dramishra@gmail.com, drpallaviojha@gmail.com Website: panaceahospital.org

Facilities:

All clinical Biomedical & Hematology Investigations including Bone Marrow Examination
 VPT, Podiascan & Complete Foot Care (First Time in Purvanchal)
 All Hormonal Investigation by Chemiluminescent Method
 Visceral Fat by (AB-140) Ambulatory BP Monitoring
 CGMS & Insulin Pump Available
 PFT, 2D-ECHO (Color Doppler), Holter, TMT, Cardiac-3 available
 VIA, VILI, Colposcopy available
 Special Endocrinological Investigation Protocols.

ISO 9001:2008 Certified

Mobile: 9389994334, 9554572190, 9453837595

**Panacea Pathology****Clinical Reference Lab**

Persistence, Preparedness and Precision
 EQAS (CMC Vellore Attached) & IQAS System
 पूर्वांचल की सर्वोत्तम गुणवत्ता वाली पैथोलॉजी

UHID No :- UD-23240006399 **Booking No/Date** :- 183 / 24-Feb-2024 05:55 PM
Patient Name :- Mrs UZMA KHAN **Age/Sex** :- 24 Y/F
Husband :- AQBAL FAHIM KHAN **OP No** :- OP-23240019605
Address :- HO NO. G-108, P.C COLONY, KANKARBAGH, PATNA, 800020, BIHAR **Mobile No** :- 8839583405
Consultant :- Dr Pallavi Mishra (MBBS,MD)

Investigation	Observation	Reference Interval	Unit
HAEMATOLOGY			
ESR	18.0	0.00 - 20.00	mm at 1 hr
BLOOD GROUP ABO & RH FACTOR			
BLOOD GROUP	"B"		
RH FACTOR	POSITIVE		
HBA1C -(BY GOLD STANDARD METHOD :HPLC)	5.6	Normal: 4.0 - 5.4 Prediabetic : 5.5 -6.3 Diabetes mellitus : = 6.4	%
BIOCHEMISTRY			
LIPID PROFILE			
TOTAL CHOLESTROL	119.0	Desirable : - < 200 mg/dL Borderline : - 200 - 239 mg/dL High : - > 240mg/dL	mg/dl
TRIGLYCERIDES	130.0	35.00 - 160.00	mg/dl
HDL CHOLESTROL	29.0	42.00 - 88.00	mg/dl
LDL CHOLESTROL	64.0	<130	mg/dl
VLDL	26.00	<40	mg/dl
CHOLESTROL/ HDL RATIO	4.10	<3.0 LOW RISK, 3.0-5.0 AVG RISK, >5.0 HIGH RISK	ratio
LDL/HDL RATIO	2.21	<3	ratio
LFT (LIVER FUNCTION TESTS)			

Lab Technician

Timing : 24/7 hrs

This Report is not valid for medico legal purpose

 Consulting Pathologist
DR. UMESH KUMAR
 MBBS, MD (PATHOLOGIST)
 MCD Pathology

Note: These tests have technical limitations. Clinico-pathological interpretation is necessary. In case of any disparity test may be repeated immediately.

Address : 36/44 FK Kabir Nagar, Durgakund, Varanasi - 221005

Email: dramishra@gmail.com, drpallaviojha@gmail.com Website: panaceahospital.org

Facilities:

All clinical Biomedical & Hematology Investigations including Bone Marrow Examination
 VPT, Podiascan & Complete Foot Care (First Time in Purvanchal)
 All Hormonal Investigation by Chemiluminescent Method
 Visceral Fat by (AB-140) Ambulatory BP Monitoring
 CGMS & Insulin Pump Available
 PFT, 2D-ECHO (Color Doppler), Holter, TMT, Cardiac-3 available
 VIA, VILI, Colposcopy available
 Special Endocrinological Investigation Protocols.

ISO 9001:2008 Certified

Mobile: 9389994334, 9554572190, 9453837595

**Panacea Pathology****Clinical Reference Lab**

Persistence, Preparedness and Precision
 EQAS (CMC Vellore Attached) & IQAS System
 पूर्वांचल की सर्वोत्तम गुणवत्ता वाली पैथोलॉजी

UHID No :- UD-23240006399 **Booking No/Date** :- 183 / 24-Feb-2024 05:55 PM
Patient Name :- Mrs UZMA KHAN **Age/Sex** :- 24 Y/F
Husband :- AQBAL FAHIM KHAN **OP No** :- OP-23240019605
Address :- HO NO. G-108, P.C COLONY, KANKARBAGH, PATNA, 800020, BIHAR **Mobile No** :- 8839563405
Consultant :- Dr Pallavi Mishra (MBBS, MD)

Test/Parameter	Observations	Reference Interval	Unit
TOTAL BILIRUBIN	0.57	0.00 - 1.20	mg/dl
DIRECT BILIRUBIN	0.24	0.00 - 0.30	
INDIRECT BILIRUBIN	0.33	0.20 - 0.70	mg/dl
SGOT	28.0	2.00 - 31.00	U/L
SGPT	31.0	10.00 - 45.00	U/L
ALKALINE PHOSPHATASE	73.0	25.00 - 140.00	U/L
TOTAL PROTIENS	7.2	6.60 - 8.70	g/dl
ALBUMIN	4.1	3.50 - 5.20	gm%
GLOBULIN	3.1	1.50 - 3.60	gms/dl
A/G RATIO	1.32	2:1	RATIO
RFT (RENAL FUNCTION TESTS)			
SERUM CREATININE	0.65	0.60 - 1.60	mg/dl
URIC ACID	4.28	2.50 - 6.80	mg/dl
BUN	12.0	7.00 - 21.00	mg/dl
YGGT	19.0	10.00 - 50.00	U/L

IMMUNOLOGY**THYROID PROFILE (T3, T4, TSH)**

Lab Technician

Timing : 24/7 hrs

Consulting Pathologist

DR. UMESH KUMAR
 M.B.B.S, M.D. (PATHOLOGIST)
 M.C.I. Reg. No. 47413

This Report is not valid for medico legal purpose

Note: These tests have technical limitations. Clinico-pathological interpretation is necessary. In case of any disparity test may be repeated immediately.

Address : 36/44 FK Kabir Nagar, Durgakund, Varanasi - 221005

Email: dramishra@gmail.com, drpallaviojha@gmail.com Website: panaceahospital.org

Facilities:

All clinical Biomedical & Hematology Investigations including Bone Marrow Examination
 VPT, Podiascan & Complete Foot Care (First Time in Purvanchal)
 All Hormonal Investigation by Chemiluminescent Method
 Visceral Fat by (AB-140) Ambulatory BP Monitoring
 CGMS & Insulin Pump Available
 PFT, 2D-ECHO (Color Doppler), Holter, TMT, Cardiac-3 available
 VIA, VILI, Colposcopy available
 Special Endocrinological Investigation Protocols.

ISO 9001:2008 Certified

Mobile: 9389994334, 9554572190, 9453837595

**Panacea Pathology****Clinical Reference Lab**

Persistence, Preparedness and Precision
 EQAS (CMC Vellore Attached) & IQAS System
 पूर्वांचल की सर्वोत्तम गुणवत्ता वाली पैथोलॉजी

UHID No :- UD-23240006399 **Booking No/Date** :- 183 / 24-Feb-2024 05:55 PM
Patient Name :- Mrs UZMA KHAN **Age/Sex** :- 24 Y/F
Husband :- AQBAL FAHIM KHAN **OP No** :- OP-23240019605
Address :- HO NO. G-108, P.C COLONY, KANKARBAGH, PATNA, 800020, BIHAR **Mobile No** :- 8839563405
Consultant :- Dr Pallavi Mishra (MBBS, MD)

Test Name	Observation	Reference Interval	Unit
T3	1.10	0.60 - 1.81	ng/ml
T4	6.5	4.50 - 10.90	ug/dl
TSH	2.46	0.39 - 6.10	uIU/mL

PARASITOLOGY**STOOL ROUTINE****GROSS EXAMINATION**

COLOR Methology YELLOW CLEAR YELLOW
CONSISTANCY NORMAL
BLOOD ABSENT
MUCUS ABSENT

MICROSCOPIC EXAMINATION

OVA OR EGGS OF HELMINTHS ABSENT
CYST OF PROTOZOA ABSENT
PUS CELLS 5-6 2.00 - 3.00 /HPF
RBC Methology / Count NIL 3.50 - 4.50 million/cumm

BIOCHEMISTRY**BLOOD SUGAR FASTING**

Lab Technician

Timing : 24/7 hrs

This Report is not valid for medico legal purpose

Consulting Pathologist

Dr. Umesh Kumar
 MBBS, MD (PATHOLOGIST)
 MCh Pathology
 MCI Reg. No. 41813

Note: These tests have technical limitations. Clinico-pathological interpretation is necessary. In case of any disparity test may be repeated immediately.

Address : 36/44 FK Kabir Nagar, Durgakund, Varanasi - 221005

Email: dramishra@gmail.com, drpallaviojha@gmail.com Website: panaceahospital.org

Facilities:

All clinical Biomedical & Hematology Investigations including Bone Marrow Examination
 VPT, Podiascan & Complete Foot Care (First Time in Purvanchal)
 All Hormonal Investigation by Chemiluminescent Method
 Visceral Fat by (AB-140) Ambulatory BP Monitoring
 CGMS & Insulin Pump Available
 PFT, 2D-ECHO (Color Doppler), Holter, TMT, Cardiac-3 available
 VIA, VILI, Colposcopy available
 Special Endocrinological Investigation Protocols.

ISO 9001:2008 Certified

Mobile: 9389994334, 9554572190, 9453837595



Panacea Pathology

Clinical Reference Lab

Persistence, Preparedness and Precision
 EQAS (CMC Vellore Attached) & IQAS System
 पूर्वांचल की सर्वोत्तम गुणवत्ता वाली पैथोलॉजी

UHID No :- UD-23240006399 **Booking No/Date** :- 183 / 24-Feb-2024 05:55 PM
Patient Name :- Mrs UZMA KHAN **Age/Sex** :- 24 Y/F
Husband :- AQBAL FAHIM KHAN **OP No** :- OP-23240019605
Address :- HO NO, G-108, P.C COLONY, KANKARBAGH, PATNA, 800020, BIHAR **Mobile No** :- 8839563405
Consultant :- Dr Pallavi Mishra (MBBS,MD)

Test/Reference	Observation	Biological Reference Interval	Unit
GLUCOSE	98.0	60.00 - 100.00	mg/dl
PRE-DIABETICS(IMPAIRED FASTING TOLER)	-	100.00 - 125.00	mg/dl
DIABETICS	-	upto 126	mg/dl
TARGET IN DM	-	80.00 - 130.00	mg/dl

* END OF REPORT *

Lab Technician

Timing : 24/7 hrs

This Report is not valid for medico legal purpose

 Consulting Pathologist
 DR. UMESH KUMAR
 Dr. Umesh Kumar
 MBBS, MD (PATHOLOGIST)
 MD Pathology

Note: These tests have technical limitations. Clinico-pathological interpretation is necessary. In case of any disparity test may be repeated immediately.

Address : 36/44 FK Kabir Nagar, Durgakund, Varanasi - 221005

Email: dramishra@gmail.com, drpallaviojha@gmail.com Website: panaceahospital.org

Facilities:

All clinical Biomedical & Hematology Investigations including Bone Marrow Examination VPT, Podiascan & Complete Foot Care (First Time in Purvanchal) All Hormonal Investigation by Chemiluminescent Method Visceral Fat by (AB-140) Ambulatory BP Monitoring CGMS & Insulin Pump Available PFT, 2D-ECHO (Color Doppler), Holter, TMT, Cardiac-3 available VIA, VILI, Colposcopy available Special Endocrinological Investigation Protocols.

ISO 9001:2008 Certified

Mobile: 9389994334, 9554572190, 9453837595



Panacea Pathology

Clinical Reference Lab

Persistence, Preparedness and Precision
EQAS (CMC Vellore Attached) & IQAS System
पूर्वांचल की सर्वोत्तम गुणवत्ता वाली पैथोलॉजी

UHID No :- UD-23240006399 **Booking No/Date** :- 183 / 24-Feb-2024 05:55 PM
Patient Name :- Mrs UZMA KHAN **Age/Sex** :- 24 Y/F
Husband :- AQBAL FAHIM KHAN **OP No** :- OP-23240019634
Address :- HO NO. G-108, P.C COLONY, KANKARBAGH, PATNA, 800020, BIHAR **Mobile No** :- 8839563405
Consultant :- Dr. SANTOSH VERMA (MBBS)

BIOCHEMISTRY

PPBS(POST PRANDIAL BLOOD SUGAR)

POST PRANDIAL BLOOD GLUCOSE(2 HR AFTER MEAL)	122.0	110.00 - 150	mg/dl
IGT(2 HR 75GM GLUCOSE)	-	140.00 - 199.00	mg/dl
DIABETES	-	upto200	mg/dl
TARGET IN DM	-	80.00 - 130.00	mg/dl

* END OF REPORT *

Consulting Pathologist
DR. UMESH KUMAR
(M.D., Pathology)

Lab Technician

Timing : 24/7 hrs

This Report is not valid for medico legal purpose

Note: These tests have technical limitations. Clinico-pathological interpretation is necessary. In case of any disparity test may be repeated immediately.

Address : 36/44 FK Kabir Nagar, Durgakund, Varanasi - 221005

Email: dramishra@gmail.com, drpallaviojha@gmail.com Website: panaceahospital.org

10mm/mV

10mm/mV

10mm/mV

2024-02-24 15:44

<< Conclusions >>

Normal Sinus Rhythm;
Longitudinal left axis deviation

**Report need physician confirmation

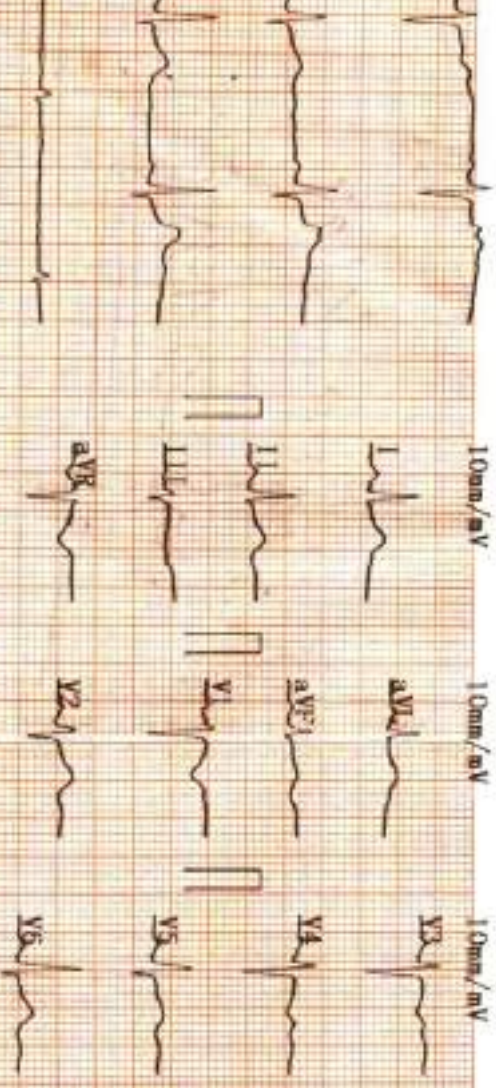

ID	:	
Name	:	Uzma Khem
Sex	:	F
Height	:	160
SYS	:	
DIA	:	
HR	(bpm)	: 64
PR Interval	ms	: 138
P Duration	ms	: 106
QRS Duration	ms	: 70
T Duration	ms	: 203
QT/QTc	ms	: 361/372
P/QRS/T Axis	deg	: 25.8/29.1/40.1
R(V5)/S(V1)	mV	: 0.51/0.76
R(V5)-S(V1)	mV	: L 27

[Signature]
D. P. Misra
 MBBS, MD (GENERAL MEDICINE)
 Physician

UPKAR HEALTHCARE INDIA PVT. LTD. VNS. CELL: 98388
 Physician No: 52093

ALTO 10mm/mV

10mm/mV

2.5mm/mV

10mm/mV

II

aVR

V1

V4

III

aVL

V2

V5

V5-2.5mm/mV

aVF

V3

V6

25mm/s AC50Hz