

**DEPARTMENT OF PATHOLOGY ALLIED SERVICES**

MRNO	C0000501084	IP No.	OP-001
Name	Mr NRIPEN DALAL	Age / Gender	46 Years 0 Months 3 Days / MALE
Doctor	DR. MEDICAL OFFICER	Doctor's Speciality	MEDICAL OFFICER
Sample No	3201243250	Reported On	12/01/2024 15:12
Collected On	12/01/2024 10:23	Ward & Bed No	
Received On	12/01/2024 11:15		

**BIOCHEMISTRY**

Sample Type Whole Blood

Parameter	Result	Units	Biological Reference Interval	Flag
Hb A1c Glycosylated Haemoglobin (HPLC method)	5.2	%	Poor Controlled >8.0 % Well Controlled >7.0 % Non Diabetic <6.0 %	

Note :

---- End of Report ----

  
**Dr. Susruta Sen**  
 MD, DNB (Biochemistry)  
 Lab Director

**Dr. Sumit Ghosh**  
 MD (Pathology)  
 Consultant Pathologist

**Dr. Minakshi Karmakar**  
 MD (Pathology)  
 Consultant Pathologist

**Dr. Ashik Mullik**  
 MD (Pathology)  
 Senior Resident Pathology

**Dr. Saikat Pal**  
 DNB (Microbiology)  
 Senior Resident Microbiology

**Dr. Nivedita Bhattacharjee**  
 MD (Microbiology)  
 Jr. Consultant Microbiologist

**DEPARTMENT OF PATHOLOGY ALLIED SERVICES**

<b>MRNO</b>	C0000501084	<b>IP No.</b>	OP-001
<b>Name</b>	Mr NRIPEN DALAL	<b>Age / Gender</b>	46 Years 0 Months 3 Days / MALE
<b>Doctor</b>	DR. MEDICAL OFFICER	<b>Doctor's Speciality</b>	MEDICAL OFFICER
<b>Sample No</b>	HEM12012400106	<b>Reported On</b>	12/01/2024 17:02
<b>Collected On</b>	12/01/2024 10:23	<b>Ward &amp; Bed No</b>	
<b>Received On</b>	12/01/2024 11:15		

**HEMATOLOGY**

**Sample Type** Whole Blood

Parameter	Result	Units	Biological Reference Interval	Flag
BLOOD Group RH (Anti D) (Gel Agglutination (Forward & Reverse))	" A " POSITIVE		-	

**Note :**

---- End of Report ----

Dr. Susruta Sen  
MD, DNB (Biochemistry)  
Lab Director

Dr. Sumit Ghosh  
MD (Pathology)  
Consultant Pathologist

Dr. Minakshi Karmakar  
MD (Pathology)  
Consultant Pathologist

Dr. Saikat Pal  
DNB (Microbiology)  
Senior Resident Microbiology

Dr. Nivedita Bhattacharjee  
MD (Microbiology)  
Jr. Consultant Microbiologist

*Ashik Mullik*  
Dr. Ashik Mullik  
MD (Pathology)  
Senior Resident Pathology

## DEPARTMENT OF PATHOLOGY ALLIED SERVICES

<b>MRNO</b>	C0000501084	<b>IP No.</b>	OP-001
<b>Name</b>	Mr NRIPEN DALAL	<b>Age / Gender</b>	46 Years 0 Months 3 Days / MALE
<b>Doctor</b>	DR. MEDICAL OFFICER	<b>Doctor's Speciality</b>	MEDICAL OFFICER
<b>Sample No</b>	HEM12012400105	<b>Reported On</b>	12/01/2024 15:59
<b>Collected On</b>	12/01/2024 10:23	<b>Ward &amp; Bed No</b>	
<b>Received On</b>	12/01/2024 11:15		

### HEMATOLOGY

**Sample Type** Whole Blood

Parameter	Result	Units	Biological Reference Interval	Flag
<b>COMPLETE HAEMOGRAM / C.B.C</b>				
Haemoglobin <i>((Electronic Impedance ))</i>	<b>14.3</b>	gm/dL	12.0-17.0	
R B C - Total <i>(Electronic Impedance/Microscopy)</i>	<b>4.82</b>	10 <sup>6</sup> / mL	3.8-5.5	
TOTAL WBC COUNT <i>(Electronic Impedance)</i>	<b>4900.0</b>	/Cumm	4000.0-10000.0	
NEUTROPHILS <i>(Electronic Impedance/Microscopy)</i>	<b>54</b>	%	40.0-75.0	
EOSINOPHILS <i>(Electronic Impedance/Microscopy)</i>	<b>04</b>	%	1.0-6.0	
BASOPHILS <i>(Electronic Impedance/Microscopy)</i>	<b>00</b>		-	
LYMPHOCYTES <i>(Electronic Impedance/Microscopy)</i>	<b>40</b>	%	20.0-40.0	
MONOCYTES <i>(Electronic Impedance/Microscopy)</i>	<b>02</b>	%	2.0-10.0	
OTHER <i>(Electronic Impedance / Microscopy)</i>	<b>00</b>		-	
E S R ( Method - Westergren ) <i>(Westergren Method)</i>	<b>05</b>		-	
RDW <i>(Calculated)</i>	<b>13.7</b>	%	11.0-14.5	
M C H <i>(Calculated)</i>	<b>29.7</b>	pg/mL	27.0-32.0	
M C H C <i>(Calculated)</i>	<b>33.1</b>	gm/dL	31.5-34.5	
M C V <i>(Electronic Impedance)</i>	<b>90</b>	fL	83.0-101.0	
P C V <i>(Calculated)</i>	<b>43.3</b>	%	37.0-47.0	
Peripheral Blood Smear (Morphology) <i>(Leishman Stain &amp; Microscopy)</i>	<b>RBC: Normochromic normocytic. WBC: Normal morphology. Platelets: Adequate.</b>		-	
Platelet Count <i>(Electronic Impedance /Microscopy)</i>	<b>150</b>	10 <sup>3</sup> /μL	150.0-450.0	

**Note :**

---- End of Report ----

**DEPARTMENT OF PATHOLOGY ALLIED SERVICES**

<b>MRNO</b>	C0000501084	<b>IP No.</b>	OP-001
<b>Name</b>	Mr NRIPEN DALAL	<b>Age / Gender</b>	46 Years 0 Months 3 Days / MALE
<b>Doctor</b>	DR. MEDICAL OFFICER	<b>Doctor's Speciality</b>	MEDICAL OFFICER
<b>Sample No</b>	HEM12012400105	<b>Reported On</b>	12/01/2024 15:59
<b>Collected On</b>	12/01/2024 10:23	<b>Ward &amp; Bed No</b>	
<b>Received On</b>	12/01/2024 11:15		

**HEMATOLOGY**

**Sample Type** Whole Blood

Parameter	Result	Units	Biological Reference Interval	Flag
-----------	--------	-------	-------------------------------	------

Dr. Susruta Sen  
MD, DNB (Biochemistry)  
Lab Director

Dr. Sumit Ghosh  
MD (Pathology)  
Consultant Pathologist

Dr. Minakshi Karmakar  
MD (Pathology)  
Consultant Pathologist

Dr. Saikat Pal  
DNB (Microbiology)  
Senior Resident Microbiology

Dr. Nivedita Bhattacharjee  
MD (Microbiology)  
Jr. Consultant Microbiologist

*Ashik Mullik*  
Dr. Ashik Mullik  
MD (Pathology)  
Senior Resident Pathology

**DEPARTMENT OF PATHOLOGY ALLIED SERVICES**

MRNO	C0000501084	IP No.	OP-001
Name	Mr NRIPEN DALAL	Age / Gender	46 Years 0 Months 3 Days / MALE
Doctor	DR. MEDICAL OFFICER	Doctor's Speciality	MEDICAL OFFICER
Sample No	3201243308	Reported On	12/01/2024 17:14
Collected On	12/01/2024 13:27	Ward & Bed No	
Received On	12/01/2024 13:43		

**BIOCHEMISTRY**

Sample Type Plasma

Parameter	Result	Units	Biological Reference Interval	Flag
Sugar P P (Blood) (Hexokinase)	85.0	mg/dL	70.0-140.0	

Note :

---- End of Report ----

  
**Dr. Susruta Sen**  
 MD, DNB (Biochemistry)  
 Lab Director

**Dr. Sumit Ghosh**  
 MD (Pathology)  
 Consultant Pathologist

**Dr. Minakshi Karmakar**  
 MD (Pathology)  
 Consultant Pathologist

**Dr. Ashik Mullik**  
 MD (Pathology)  
 Senior Resident Pathology

**Dr. Saikat Pal**  
 DNB (Microbiology)  
 Senior Resident Microbiology

**Dr. Nivedita Bhattacharjee**  
 MD (Microbiology)  
 Jr. Consultant Microbiologist

**DEPARTMENT OF PATHOLOGY ALLIED SERVICES**

MRNO	C0000501084	IP No.	OP-001
Name	Mr NRIPEN DALAL	Age / Gender	46 Years 0 Months 3 Days / MALE
Doctor	DR. MEDICAL OFFICER	Doctor's Speciality	MEDICAL OFFICER
Sample No	3201243251	Reported On	12/01/2024 13:52
Collected On	12/01/2024 10:23	Ward & Bed No	
Received On	12/01/2024 11:15		

**BIOCHEMISTRY**

Sample Type Plasma

Parameter	Result	Units	Biological Reference Interval	Flag
Sugar F ( Blood ) (Hexokinase)	87.0	mg/dL	74.0-106.0	

Note :

---- End of Report ----

  
**Dr. Susruta Sen**  
 MD, DNB (Biochemistry)  
 Lab Director

**Dr. Sumit Ghosh**  
 MD (Pathology)  
 Consultant Pathologist

**Dr. Minakshi Karmakar**  
 MD (Pathology)  
 Consultant Pathologist

**Dr. Ashik Mullik**  
 MD (Pathology)  
 Senior Resident Pathology

**Dr. Saikat Pal**  
 DNB (Microbiology)  
 Senior Resident Microbiology

**Dr. Nivedita Bhattacharjee**  
 MD (Microbiology)  
 Jr. Consultant Microbiologist

## DEPARTMENT OF PATHOLOGY ALLIED SERVICES

<b>MRNO</b>	C0000501084	<b>IP No.</b>	OP-001
<b>Name</b>	Mr NRIPEN DALAL	<b>Age / Gender</b>	46 Years 0 Months 3 Days / MALE
<b>Doctor</b>	DR. MEDICAL OFFICER	<b>Doctor's Speciality</b>	MEDICAL OFFICER
<b>Sample No</b>	3201243249	<b>Reported On</b>	12/01/2024 14:52
<b>Collected On</b>	12/01/2024 10:23	<b>Ward &amp; Bed No</b>	
<b>Received On</b>	12/01/2024 11:15		

### BIOCHEMISTRY

**Sample Type** Serum

Parameter	Result	Units	Biological Reference Interval	Flag
Creatinine (Serum) <i>(Modified Jaffe Kinetic Method)</i>	<b>1.03</b>	mg/dL	0.7-1.3	
<b>LIPID PROFILE</b>				
Cholesterol Total <i>(CHOD PAP)</i>	<b>215.0</b>	mg/dL	125.0-200.0	High
Triglycerides <i>(Enzymatic (with peroxidase))</i>	<b>155.0</b>	mg/dL	0.0-150.0	High
HDL Cholesterol <i>(Direct measure, Immuno inhibition)</i>	<b>33.0</b>	mg/dL	30.0-50.0	
LDL Cholesterol <i>(Calculated)</i>	<b>151.0</b>	mg/dL	0.0-100.0	High
VLDL Cholesterol <i>(Calculated)</i>	<b>31.0</b>	mg/dL	10.0-30.0	High
<b>LIVER FUNCTION TEST</b>				
Bilirubin Total <i>(Jendrassik DPD)</i>	<b>0.5</b>	mg/dL	0.2-1.0	
Bilirubin Direct <i>(Jendrassik DPD)</i>	<b>0.2</b>	mg/dL	0.1-1.2	
A L P <i>(IFCC With AMP)</i>	<b>62.0</b>	U/L	46.0-116.0	
S G O T <i>(IFCC With P5P)</i>	<b>20.0</b>	U/L	15.0-37.0	
S G P T <i>(IFCC With P5P)</i>	<b>32.0</b>	U/L	16.0-63.0	
G.G.T. <i>(IFCC GCNA)</i>	<b>24.0</b>	U/L	15.0-85.0	
Protein Total <i>(Biuret (Pyrogallol red Molybdate))</i>	<b>7.37</b>	gm/dL	6.3-8.2	
Albumin <i>(Bromocresol Purple)</i>	<b>4.63</b>	g/dL	3.5-5.0	
Globulin <i>(Calculated)</i>	<b>2.74</b>	gm/dL	1.8-3.6	
A : G <i>(Calculated)</i>	<b>1.69</b>	N/A	-	
<b>PROTEIN TOTAL</b>				
Protein Total ( Method - Biuret )	<b>7.37</b>	gm/dL	6.3-8.2	
Albumin ( Method - BCG Dye Binding )	<b>4.63</b>	g/dL	3.5-5.0	
Globulin ( Method -Derived )	<b>2.74</b>	gm/dL	1.8-3.6	
A : G	<b>1.69</b>		-	
<b>T3 T4 TSH</b>				
T3 <i>(ECLIA)</i>	<b>1.03</b>		0.8-2.0 ng/mL	
T4 <i>(ECLIA)</i>	<b>5.48</b>		5.1-14.1 µg/dL	
TSH ( 3rd Generation) <i>(ECLIA)</i>	<b>1.99</b>		0.27-4.2 µIU/mL	

**DEPARTMENT OF PATHOLOGY ALLIED SERVICES**

MRNO	C0000501084	IP No.	OP-001
Name	Mr NRIPEN DALAL	Age / Gender	46 Years 0 Months 3 Days / MALE
Doctor	DR. MEDICAL OFFICER	Doctor's Speciality	MEDICAL OFFICER
Sample No	3201243249	Reported On	12/01/2024 14:52
Collected On	12/01/2024 10:23	Ward & Bed No	
Received On	12/01/2024 11:15		

**BIOCHEMISTRY**

Sample Type Serum

Parameter	Result	Units	Biological Reference Interval	Flag
URIC ACID <i>(Uricase Method)</i>	<b>6.1</b>	mg/dL	3.5-8.5	
Urea (Blood) <i>(Urease method)</i>	<b>19.0</b>	mg/dL	15.0-38.66	

Note :

---- End of Report ----

  
**Dr. Susruta Sen**  
 MD, DNB (Biochemistry)  
 Lab Director

**Dr. Sumit Ghosh**  
 MD (Pathology)  
 Consultant Pathologist

**Dr. Minakshi Karmakar**  
 MD (Pathology)  
 Consultant Pathologist

**Dr. Ashik Mullik**  
 MD (Pathology)  
 Senior Resident Pathology

**Dr. Saikat Pal**  
 DNB (Microbiology)  
 Senior Resident Microbiology

**Dr. Nivedita Bhattacharjee**  
 MD (Microbiology)  
 Jr. Consultant Microbiologist



**DEPARTMENT OF PATHOLOGY ALLIED SERVICES**

<b>MRNO</b>	C0000501084	<b>IP No.</b>	OP-001
<b>Name</b>	Mr NRIPEN DALAL	<b>Age / Gender</b>	46 Years 0 Months 3 Days / MALE
<b>Doctor</b>	DR. MEDICAL OFFICER	<b>Doctor's Speciality</b>	MEDICAL OFFICER
<b>Sample No</b>	3501240612	<b>Reported On</b>	12/01/2024 16:16
<b>Collected On</b>	12/01/2024 11:22	<b>Ward &amp; Bed No</b>	
<b>Received On</b>	12/01/2024 11:42		

**CLINICAL PATHOLOGY**

**Sample Type** Urine

Parameter	Result	Units	Biological Reference Interval	Flag
<b>URINE ROUTINE</b> (Physical, Chemical and Microscopic study)				
Quantity	<b>15ML</b>		-	
Colour	<b>WATERY</b>		-	
Appearance	<b>CLEAR</b>		-	
Deposit	<b>NIL</b>		-	
Specific Gravity	<b>1.005</b>	--	1.003-1.033	
Albumin	<b>NIL</b>		-	
REACTION/ph	<b>7.5</b>	--	5.0-7.5	
Sugar	<b>NIL</b>		-	
Ketone Bodies	<b>NIL</b>		-	
Bilirubin	<b>NIL</b>		-	
Bile Salts	<b>NIL</b>		-	
Urobilinogen	<b>NORMAL</b>		-	
Chyle	<b>-</b>		-	
Blood	<b>NIL</b>		-	
RBC	<b>NIL</b>		-	
W B C	<b>1-2/HPF</b>		-	
Casts	<b>NIL</b>		-	
Crystals	<b>NIL</b>		-	
Macrophages	<b>NIL</b>		-	
Epithelial Cells	<b>NIL</b>		-	
Fat Droplets	<b>NIL</b>		-	
Parasite	<b>NOT FOUND</b>		-	

**Note :**

---- End of Report ----

Dr. Susruta Sen  
MD, DNB (Biochemistry)  
Lab Director

Dr. Sumit Ghosh  
MD (Pathology)  
Consultant Pathologist

Dr. Minakshi Karmakar  
MD (Pathology)  
Consultant Pathologist

Dr. Saikat Pal  
DNB (Microbiology)  
Senior Resident Microbiology

Dr. Nivedita Bhattacharjee  
MD (Microbiology)  
Jr. Consultant Microbiologist

*Ashik Mullik*  
Dr. Ashik Mullik  
MD (Pathology)  
Senior Resident Pathology

<b>Patient ID</b>	C0000501084	<b>Patient Name</b>	NRIPEN DALAL
<b>Gender</b>	Male	<b>Age</b>	45Y 11M
<b>Procedure Name</b>	USG - WHOLE ABDOMEN	<b>Study DateTime</b>	2024-01-12 11:10:40
<b>Study Type</b>	US	<b>Referring Physician</b>	DR. MEDICAL OFFICER

### **USG OF WHOLE ABDOMEN**

Liver : is normal in size and parenchymal echotexture. PV is 10 mm & CBD is 5 mm. Intrahepatic biliary radicles are not dilated.

Gall bladder : is normal size, contour, outline and position. Wall thickness is normal. No calculus is seen.  
Pancreas : is normal in size and parenchymal echogenicity. Pancreatic duct is not dilated.

Spleen : is not enlarged and parenchyma shows normal homogeneous pattern.  
Spleen measures 102 mm.

Kidneys : are normal in size, shape, outline, position and parenchymal echogenicity. No evidence of any calculus / hydronephrosis is seen. A cortical cyst measuring 35 x 32 mm is seen in the left kidney.  
Right kidney measures : 101 mm. Left kidney measures : 105 mm.

Urinary bladder : is normal in contour, outline and distension. No vesical lesion is seen. Wall thickness is normal.  
No significant residual urine is seen.

Prostate : is marginally enlarged in size with normal parenchymal echogenicity.  
Size ( 32 x 38 x 39 mm ) and weight 25 gms.

### **IMPRESSION :**

- **Cortical cyst in left kidney.**
- **Marginally enlarged prostate.**

However, clinical correlation / relevant investigations are suggested for further evaluation.



**Dr. Shilpi Pandey**  
MBBS, CBET  
Sonologist

<b>Patient ID</b>	C0000501084	<b>Patient Name</b>	NRIPEN DALAL
<b>Gender</b>	Male	<b>Age</b>	45Y 11M
<b>Procedure Name</b>	2D ECHO CARDIOGRAPHY WITH COLOR DOPPLER	<b>Study DateTime</b>	2024-01-12 15:09:56
<b>Study Type</b>	US	<b>Referring Physician</b>	DR. MEDICAL OFFICER

**DIMENSIONS:**

(Figures in the bracket in indicate the normal adult Values)

AoD:3.1	(2.0.-4.0) cms	DE:1.3	(1.5-2.5) cms
AoEX:1.6	(1.2-2.5) cms	EF:11.0	(5.0-15.0) cms
LA:3.2	(2.0-4.0) cms	EPSS:0.5	(0-1.0) cms
LVIDd: 5.0	(3.5-5.6) cms	IVS(d):1.1	(0.6-1.1) cms
LVIDs: 2.9	(2.4-4.2) cms	LVPW(d):1.0	(0.6-1.1) cms
RV (d): 1.2	(0.6-2.3) cms	LVEF: 62%	

Other MV flow E/A: 1.2

**FINDINGS:**

- Left ventricle shows:
  - The cavity size and wall thickness are within normal limits.
  - No regional wall motion abnormality.
  - Good systolic function with ejection fraction of about: 62%
- Left atrium , right atrium and right ventricular sizes are within normal limits. Good right ventricular systolic function.
- All four cardiac valves are normal in appearance and motion.
- No pulmonary arterial hypertension.
- No intra-cardiac shunt/mass. No pericardial pathology.
- IVC normal in size with normal respiratory variation.

**Please correlate clinically.**

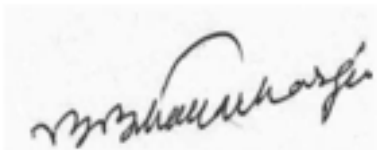

**Dr. Bikash Bhattacharjee**  
**(MBBS, MD)**  
**REG NO - 37563 (WBMC)**

<b>Patient ID</b>	C0000501084	<b>Patient Name</b>	NRIPEN DALAL
<b>Gender</b>	Male	<b>Age</b>	45Y 11M
<b>Procedure Name</b>	DX Scan	<b>Study DateTime</b>	2024-01-12 10:38:00
<b>Study Type</b>	DX	<b>Referring Physician</b>	DR. MEDICAL OFFICER

**X-RAY - Chest PA view :**

Lung fields are clear.

Both hila are normal.

Both costophrenic angles are clear.

Cardiac shadow is within normal limit.

However, clinical correlation / relevant investigations are suggested for more information.

---

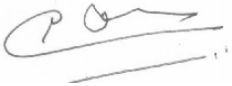

**Dr. V. C. Kuruvilla**  
DMRD, MD  
Radiologist

---

45 Years

Male

12.01.2024 13:34:43  
CMR  
7/2 Diamond Ho  
Kolkata-700027

69 bpm  
mmHg

QRS : 92 ms  
QT / QTcbaz : 370 / 396 ms  
PR : 150 ms  
P : 118 ms  
RR / PP : 872 / 869 ms  
P / QRS / T : 48 / 7 / 10 degrees

Normal sinus rhythm  
Normal ECG

Ref. Dr. MO  
Bed No: H/C  
REPORT DR.

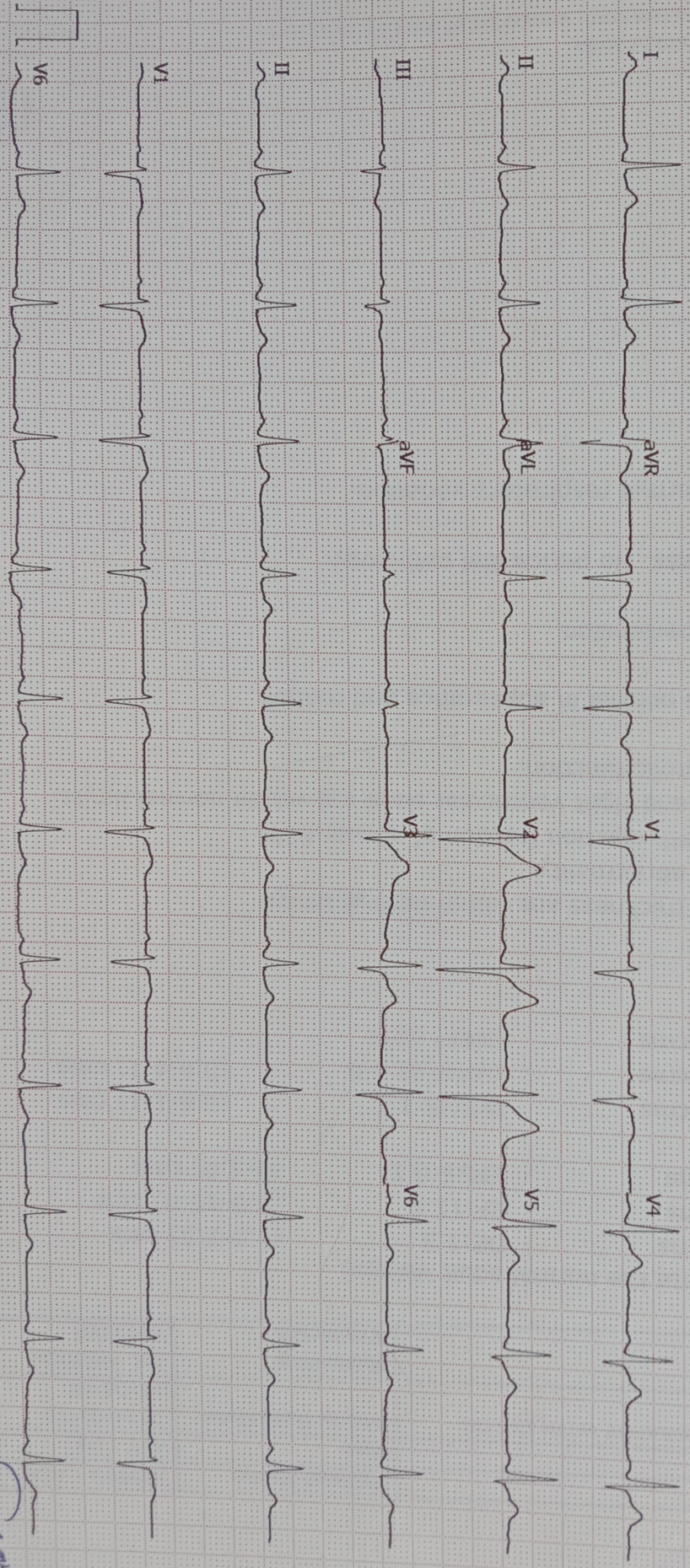

GE MAC2000 1.1 12SL™ V241 25 mm/s 10 mm/mV ADS 0.56-20 Hz 50 Hz 4x2.5x3 25\_R3 1/1

confirmed  
*[Signature]*

