



**MEDICOVER
HOSPITALS**

A UNIT OF SAHRUDAYA HEALTHCARE PVT LTD.

Medicover Hospitals

VENKOJIPALAM VISAKHAPATNAM - 530017

ANDHRA PRADESH - INDIA

PHONE NO : 0891-6829999

**Dr. RAKESH P
MD
GENERAL PHYSICIAN**

NAME: G. Ramesh Kumar AGE 43/4

WT: 73 kg

HT: 174 cm

BP: 120/70 mmHg

PR: 77/min

Medicover Unit - I

18-1-3, KGH Down, Maharanipeta,
Jagadamba Junction, Visakapatnam,
Andhrapradesh - 530 002.
Ph : +91 96526 69351

Medicover Unit - III

Sry. No. 27, Plot No. 05, BRTS Road,
Health City, Arilova, Chinagadili mandal,
Visakhapatnam, Andhrapradesh-530 040.
Ph: +91 08916677888

Medicover - MVP

1-1-83, Sector-6, Venkojipalem,
MVP Colony, Visakapatnam,
Andhrapradesh-530017.
Ph : +91 8886655677



**MEDICOVER
HOSPITALS**

A UNIT OF SAHRUDAYA HEALTHCARE PVT LTD.

Medicover Hospitals

VENKOJIPALAM VISKHAPATNAM -530017

ANDHRA PRADESH -INDIA

PHONO NO : 0891-6829999

OPHTHALMOLOGIST CONSULTATION

NAME: G. Ravindra Kumar AGE: 43/ male

DATE: 20/7/24

AR $+0.25 - 0.25 \times 23^\circ$
 $-0.50 - 0.25 \times 172^\circ$

close vision

SV $6/6 - 0.50 \times 206^\circ$
 $6/6 - 0.50 \times 180^\circ 6/6$

AI P 18
18

OV $+1.00 SPH N6$

low 0.5m / hour
0.5m / hour

Dr. Prabhakar

Dr.
[Signature]

Medicover Unit - I

18-1-3, KGH Down, Maharani-peta,
Jagadamba Junction, Visakapatnam,
Andhrapradesh - 530 002.
Ph : +91 96526 69351

Medicover Unit - III

Sry. No. 27, Plot No. 05, BRTS Road,
Health City, Arilova, Chinagadili mandal,
Visakhapatnam, Andhrapradesh-530 040.
Ph: +91 08916677888

Medicover - MVP

1-1-83, Sector-6, Venkojipalem,
MVP Colony, Visakapatnam,
Andhrapradesh-530017.
Ph : +91 8886655677



MEDICOVER
HOSPITALS

LABORATORY REPORT : HAEMATOLOGY OF SAHRUDAYA HEALTHCARE PVT LTD.

Name	: Mr. GINNE RAVINDRA KUMAR	Age /Sex	: 43Y Y(s)/MALE
Bill Date	: 20-Jul-2024 08:36 AM	UMR No.	: 482407001504
Rec. Dt	: 20-Jul-2024 09:30 AM	Bill No.	: MCB48240705085
Rept. Dt	: 20-Jul-2024 11:34 AM	Result No	: RU4240706790
Ref By	: Dr. ER PHYSICIAN	Sample ID	: MCVU44007182
Sample Type	:		

EOSINOPHILS <i>DHSS/Microscopy</i>	02	00 - 06 %	
BASOPHILS <i>DHSS/Microscopy</i>	00	00 - 01 %	
PLATELET COUNT <i>Electrical Impedance</i>	176	150 - 400 $10^3/\mu\text{L}$	$10^3/\mu\text{L}$

Suggested Clinical Correlation * If necessary, Please discuss

*** End Of Report ***

Dr. MUDUGANTI SRINIVAS

MBBS, M.D. CONSULTANT PATHOLOGIST

Medicover Unit - I

18-1-3, KGH Down, Maharani-peta,
Jagadamba Junction, Visakapatnam,
Andhrapradesh - 530 002.
Ph : +91 96526 69351

Medicover Unit - II

Sry. No. 27, Plot No. 05, BRTS Road,
Health City, Arilova, Chinagadili mandal,
Visakhapatnam, Andhrapradesh-530 040.
Ph: +91 08916677888

Medicover - MVP

1-1-83, Sector-6, Venkajipalem,
MVP Colony, Visakapatnam,
Andhrapradesh-530017.
Ph : +91 8886655677



MEDICOVER
HOSPITALS

LABORATORY REPORT : BIOCHEMISTRY HOSPITAL OF SAHRUDAYA HEALTHCARE PVT LTD.

Name	: Mr. GINNE RAVINDRA KUMAR	Age /Sex	: 43Y Y(s)/MALE
Bill Date	: 20-Jul-2024 08:36 AM	UMR No.	: 482407001504
Rec. Dt	: 20-Jul-2024 09:28 AM	Bill No.	: MCB48240705085
Rept. Dt	: 20-Jul-2024 11:13 AM	Result No	: RU4240706781
Ref By	: Dr. ER PHYSICIAN	Sample ID	: MCVU44007180
Sample Type	: SERUM		

BUN(BLOOD UREA NITROGEN)

<u>Parameters</u>	<u>Result</u>	<u>Referral Ranges</u>	<u>Units</u>
BLOOD UREA <i>Urease kinetic</i>	19	16.6 - 48.5	mg/dL

Suggested Clinical Correlation * If necessary, Please discuss

*** End Of Report ***

M. B. S. Simi Iqbal
DR. MOHAMMAD SIMI IQBAL

M.B.B.S, M.D CONSULTANT BIOCHEMIST

Medicover Unit - I

18-1-3, KGH Down, Maharanipeta,
Jagadamba Junction, Visakapatnam,
Andhrapradesh - 530 002.
Ph : +91 96526 69351

Medicover Unit - III

Sry. No. 27, Plot No. 05, BRTS Road,
Health City, Arilova, Chinagadili mandal,
Visakhapatnam, Andhrapradesh-530 040.
Ph: +91 08916677888

Medicover - MVP

1-1-83, Sector-6, Venkojipalem,
MVP Colony, Visakapatnam,
Andhrapradesh-530017.
Ph : +91 8886655677



MEDICOVER
HOSPITALS

LABORATORY REPORT : BIOCHEMISTRY UNIT OF SAHRUDAYA HEALTHCARE PVT LTD.

Name	: Mr. GINNE RAVINDRA KUMAR	Age /Sex	: 43Y Y(s)/MALE
Bill Date	: 20-Jul-2024 08:36 AM	UMR No.	: 482407001504
Rec. Dt	: 20-Jul-2024 09:28 AM	Bill No.	: MCB48240705085
Rept. Dt	: 20-Jul-2024 11:13 AM	Result No	: RU4240706792
Ref By	: Dr. ER PHYSICIAN	Sample ID	: MCVU44007184
Sample Type	: SERUM		

HBA1C (GLYCOSYLATED HAEMOGLOBIN)

<u>Parameters</u>	<u>Result</u>	<u>Referral Ranges</u>	<u>Units</u>
HBA1C HPLC	5.4	* Normal : < 5.7% Pre diabetic : 5.7 % - 6.5 % Diabetic : > 6.5 %	

Suggested Clinical Correlation * If necessary, Please discuss

*** End Of Report ***

M. B. S. M. D. Consultant Biochemist
DR. MOHAMMAD SIMI IQBAL

M.B.B.S, M.D CONSULTANT BIOCHEMIST

Medicover Unit - I

18-1-3, KGH Down, Maharani-peta,
Jagadamba Junction, Visakapatnam,
Andhrapradesh - 530 002.
Ph : +91 96526 69351

Medicover Unit - III

Sry. No. 27, Plot No. 05, BRTS Road,
Health City, Arilova, Chinagadili mandal,
Visakhapatnam, Andhrapradesh-530 040.
Ph: +91 08916677888

Medicover - MVP

1-1-83, Sector-6, Venkojipalem,
MVP Colony, Visakapatnam,
Andhrapradesh-530017.
Ph : +91 8886655677



MEDICOVER
HOSPITALS

LABORATORY REPORT : BIOCHEMISTRY MEDICOVER HOSPITALS UNIT OF SAHRUDAYA HEALTHCARE PVT LTD.

Name	: Mr. GINNE RAVINDRA KUMAR	Age /Sex	: 43Y Y(s)/MALE
Bill Date	: 20-Jul-2024 08:36 AM	UMR No.	: 482407001504
Rec. Dt	: 20-Jul-2024 09:28 AM	Bill No.	: MCB48240705085
Rept. Dt	: 20-Jul-2024 11:14 AM	Result No	: RU4240706782
Ref By	: Dr. ER PHYSICIAN	Sample ID	: MCVU44007180
Sample Type	: SERUM		

LIPID PROFILE

<u>Parameters</u>	<u>Result</u>	<u>Referral Ranges</u>	<u>Units</u>
TOTAL CHOLESTEROL <i>Enzymatic colorimetric</i>	151	Desirable :: < 200 mg/dL Borderline High :: 200 - 239 mg/dL High risk : > 240 mg/dL	mg/dL
HDL CHOLESTEROL <i>Homogeneous enzymatic colorimetric</i>	30	Low :: < 40 mg/dL High :: > 60 mg/dL	mg/dL
LDL CHOLESTEROL <i>Direct-Enzymatic colorimetric</i>	66	Very High : - > 190 mg/dL Optimal : - < 100 mg/dL Near Optimal : 100 - 129 mg/dL High : 160 - 189 mg/dL Borderline High:130-159 mg/dl	mg/dL
VLDL <i>Calculation</i>	56 *	2 - 30 mg/dL	mg/dL
SERUM TRYGLYCERIDES <i>Enzymatic colorimetric</i>	279 *	< 150 mg/dL Borderline High : 150 - 199 mg/dL High : 200 - 499 mg/dL	mg/dL
CHO/HDL RATIO <i>Calculation</i>	5.03 *	Normal : - < 3.5 High Risk : - > 5.0	
LDL/HDL RATIO	2.2		

Suggested Clinical Correlation * If necessary, Please discuss

*** End Of Report ***

Dr. M. B. S. Simi Iqbal
DR. MOHAMMAD SIMI IQBAL

M.B.B.S, M.D CONSULTANT BIOCHEMIST

Medicover Unit - I

18-1-3, KGH Down, Maharanipeta,
Jagadamba Junction, Visakapatnam,
Andhrapradesh - 530 002.
Ph : +91 96526 69351

Medicover Unit - III

Sry. No. 27, Plot No. 05, BRTS Road,
Health City, Arilova, Chinagadili mandal,
Visakhapatnam, Andhrapradesh-530 040.
Ph: +91 08916677888

Medicover - MVP

1-1-83, Sector-6, Venkojipalem,
MVP Colony, Visakapatnam,
Andhrapradesh-530017.
Ph : +91 8886655677



MEDICOVER
HOSPITALS

LABORATORY REPORT : BIOCHEMISTRY HOSPITAL OF SAHRUDAYA HEALTHCARE PVT LTD.

Name	: Mr. GINNE RAVINDRA KUMAR	Age /Sex	: 43Y Y(s)/MALE
Bill Date	: 20-Jul-2024 08:36 AM	UMR No.	: 482407001504
Rec. Dt	: 20-Jul-2024 09:28 AM	Bill No.	: MCB48240705085
Rept. Dt	: 20-Jul-2024 11:13 AM	Result No	: RU4240706783
Ref By	: Dr. ER PHYSICIAN	Sample ID	: MCVU44007180
Sample Type	: PLASMA		

FBS (FASTING BLOOD GLUCOSE WITH URINE GLUCOSE)

<u>Parameters</u>	<u>Result</u>	<u>Referral Ranges</u>	<u>Units</u>
FASTING BLOOD GLUCOSE <i>Hexokinase</i>	101 *	Normal Range : 70 - 99 Impaired Glucose tolerance : 100 -125 Diabetes Mellitus : >=126	mg/dL

Suggested Clinical Correlation * If necessary, Please discuss

*** End Of Report ***

Dr. Mohammad Simi Iqbal
DR. MOHAMMAD SIMI IQBAL

M.B.B.S, M.D CONSULTANT BIOCHEMIST

Medicover Unit - I

18-1-3, KGH Down, Maharani-peta,
Jagadamba Junction, Visakapatnam,
Andhrapradesh - 530 002.
Ph : +91 96526 69351

Medicover Unit - III

Sry. No. 27, Plot No. 05, BRTS Road,
Health City, Arilova, Chinagadili mandal,
Visakhapatnam, Andhrapradesh-530 040.
Ph: +91 08916677888

Medicover - MVP

1-1-83, Sector-6, Venkojipalem,
MVP Colony, Visakapatnam,
Andhrapradesh-530017.
Ph : +91 8886655677



MEDICOVER
HOSPITALS

LABORATORY REPORT : BIOCHEMISTRY UNIT OF SAHRUDAYA HEALTHCARE PVT LTD.

Name	: Mr. GINNE RAVINDRA KUMAR	Age /Sex	: 43Y Y(s)/MALE
Bill Date	: 20-Jul-2024 08:36 AM	UMR No.	: 482407001504
Rec. Dt	: 20-Jul-2024 09:28 AM	Bill No.	: MCB48240705085
Rept. Dt	: 20-Jul-2024 11:21 AM	Result No	: RU4240706784
Ref By	: Dr. ER PHYSICIAN	Sample ID	: MCVU44007180
Sample Type	: SERUM		

SERUM CREATININE

<u>Parameters</u>	<u>Result</u>	<u>Referral Ranges</u>	<u>Units</u>
CREATININE <i>Jaffe</i>	0.8	0.7 - 1.2	mg/dL

Suggested Clinical Correlation * If necessary, Please discuss

*** End Of Report ***

Dr. Mohammad Simi Iqbal
DR. MOHAMMAD SIMI IQBAL

M.B.B.S, M.D CONSULTANT BIOCHEMIST

Medicover Unit - I

18-1-3, KGH Down, Maharanipeta,
Jagadamba Junction, Visakapatnam,
Andhrapradesh - 530 002.
Ph : +91 96526 69351

Medicover Unit - III

Sry. No. 27, Plot No. 05, BRTS Road,
Health City, Arilova, Chinagadili mandal,
Visakhapatnam, Andhrapradesh-530 040.
Ph: +91 08916677888

Medicover - MVP

1-1-83, Sector-6, Venkojipalem,
MVP Colony, Visakapatnam,
Andhrapradesh-530017.
Ph : +91 8886655677



MEDICOVER
HOSPITALS

LABORATORY REPORT : BIOCHEMISTRY HOSPITALS UNIT OF SAHRUDAYA HEALTHCARE PVT LTD.

Name	: Mr. GINNE RAVINDRA KUMAR	Age /Sex	: 43Y Y(s)/MALE
Bill Date	: 20-Jul-2024 08:36 AM	UMR No.	: 482407001504
Rec. Dt	: 20-Jul-2024 09:28 AM	Bill No.	: MCB48240705085
Rept. Dt	: 20-Jul-2024 11:21 AM	Result No	: RU4240706785
Ref By	: Dr. ER PHYSICIAN	Sample ID	: MCVU44007180
Sample Type	: SERUM		

T3,T4 AND TSH

<u>Parameters</u>	<u>Result</u>	<u>Referral Ranges</u>	<u>Units</u>
T3 ECLIA	1.51	0.8 - 2.0	ng/mL
T4 ECLIA	6.82	5.1 - 14.1	ug/dL
TSH(THYROID STIMULATING HORMONE) ECLIA	1.41	0.270 - 4.20	uIU/mL

Suggested Clinical Correlation * If necessary, Please discuss

*** End Of Report ***

M. B. S. - Moh
DR. MOHAMMAD SIMI IQBAL

M.B.B.S, M.D CONSULTANT BIOCHEMIST

Medicover Unit - I

18-1-3, KGH Down, Maharanipeta,
Jagadamba Junction, Visakapatnam,
Andhrapradesh - 530 002.
Ph : +91 96526 69351

Medicover Unit - III

Sry. No. 27, Plot No. 05, BRTS Road,
Health City, Arilova, Chinagadili mandal,
Visakhapatnam, Andhrapradesh-530 040.
Ph: +91 08916677888

Medicover - MVP

1-1-83, Sector-6, Venkojipalem,
MVP Colony, Visakapatnam,
Andhrapradesh-530017.
Ph : +91 8886655677



MEDICOVER
HOSPITALS

LABORATORY REPORT : BIOCHEMISTRY UNIT OF SAHRUDAYA HEALTHCARE PVT LTD.

Name	: Mr. GINNE RAVINDRA KUMAR	Age /Sex	: 43Y Y(s)/MALE
Bill Date	: 20-Jul-2024 08:36 AM	UMR No.	: 482407001504
Rec. Dt	: 20-Jul-2024 09:28 AM	Bill No.	: MCB48240705085
Rept. Dt	: 20-Jul-2024 11:13 AM	Result No	: RU4240706786
Ref By	: Dr. ER PHYSICIAN	Sample ID	: MCVU44007180
Sample Type	: SERUM		

LFT(LIVER FUNCTION TEST)

Parameters	Result	Referral Ranges	Units
TOTAL BILIRUBIN <i>DIAZO</i>	0.4	<1.2	mg/dL
DIRECT BILIRUBIN <i>DIAZO</i>	0.1	<=0.20	mg/dL
INDIRECT BILIRUBIN <i>Calculated</i>	0.3	<=1.0	mg/dL
SGPT (ALT) <i>UV without P5P</i>	42 *	<=41	U/L
SGOT (AST) <i>UV without P5P</i>	27	<=40	U/L
ALKALINE PHOSPHATASE (ALP) <i>PNPP, AMP Buffer - IFCC Ref.</i>	93	40-129 U/L	U/L
TOTAL PROTEINS <i>Biuret method</i>	7.1	6.0 - 8.0 g/dL	g/dL
SERUM ALBUMIN <i>Bromocresol Green (BCG)</i>	4.5	3.5 - 5.2 g/dL	g/dL
GLOBULINS <i>Calculated</i>	2.6	2.5 - 3.5 g/dL	g/dL
A/G RATIO <i>Calculation</i>	1.8	1.2 - 2.5	

Suggested Clinical Correlation * If necessary, Please discuss

*** End Of Report ***

M. B. S. G.
DR. MOHAMMAD SIMI IQBAL

M.B.S.G., M.D CONSULTANT BIOCHEMIST

Medicover Unit - I
18-1-3, KGH Down, Maharanipecta,
Jagadamba Junction, Visakapatnam,
Andhrapradesh - 530 002.
Ph : +91 96526 69351

Medicover Unit - III
Sry. No. 27, Plot No. 05, BRTS Road,
Health City, Arilova, Chinagadili mandal,
Visakhapatnam, Andhrapradesh-530 040.
Ph: +91 08916677888

Medicover - MVP
1-1-83, Sector-6, Venkojipalem,
MVP Colony, Visakapatnam,
Andhrapradesh-530017.
Ph : +91 8886655677



MEDICOVER
HOSPITALS

LABORATORY REPORT : BIOCHEMISTRY UNIT OF SAHRUDAYA HEALTHCARE PVT LTD.

Name	: Mr. GINNE RAVINDRA KUMAR	Age /Sex	: 43Y Y(s)/MALE
Bill Date	: 20-Jul-2024 08:36 AM	UMR No.	: 482407001504
Rec. Dt	: 20-Jul-2024 09:28 AM	Bill No.	: MCB48240705085
Rept. Dt	: 20-Jul-2024 11:21 AM	Result No	: RU4240706787
Ref By	: Dr. ER PHYSICIAN	Sample ID	: MCVU44007180
Sample Type	: SERUM		

SERUM URIC ACID

<u>Parameters</u>	<u>Result</u>	<u>Referral Ranges</u>	<u>Units</u>
SERUM URIC ACID <i>uricase</i>	6.6	3.4-7.0	mg/dL

Suggested Clinical Correlation * If necessary, Please discuss

*** End Of Report ***

M.B.B.S. M.D.
DR. MOHAMMAD SIMI IQBAL

M.B.B.S, M.D CONSULTANT BIOCHEMIST

Medicover Unit - I

18-1-3, KGH Down, Maharanipecta,
Jagadamba Junction, Visakapatnam,
Andhrapradesh - 530 002.
Ph : +91 96526 69351

Medicover Unit - III

Sry. No. 27, Plot No. 05, BRTS Road,
Health City, Arilova, Chinagadili mandal,
Visakhapatnam, Andhrapradesh-530 040.
Ph: +91 08916677888

Medicover - MVP

1-1-83, Sector-6, Venkojipalem,
MVP Colony, Visakapatnam,
Andhrapradesh-530017.
Ph : +91 8886655677



MEDICOVER
HOSPITALS

LABORATORY REPORT : BIOCHEMISTRY HOSPITALS UNIT OF SAHRUDAYA HEALTHCARE PVT LTD.

Name	: Mr. GINNE RAVINDRA KUMAR	Age /Sex	: 43Y Y(s)/MALE
Bill Date	: 20-Jul-2024 08:36 AM	UMR No.	: 482407001504
Rec. Dt	: 20-Jul-2024 09:28 AM	Bill No.	: MCB48240705085
Rept. Dt	: 20-Jul-2024 11:21 AM	Result No	: RU4240706788
Ref By	: Dr. ER PHYSICIAN	Sample ID	: MCVU44007180
Sample Type	: SERUM		

PSA (PROSTATE SPECIFIC ANTIGEN).

<u>Parameters</u>	<u>Result</u>	<u>Referral Ranges</u>	<u>Units</u>
PROSTATE SPECIFIC ANTIGEN (PSA) ECLIA	0.745	0-4.0	ng/mL

Suggested Clinical Correlation * If necessary, Please discuss

*** End Of Report ***

M. S. Simi Iqbal

DR. MOHAMMAD SIMI IQBAL

M.B.B.S., M.D CONSULTANT BIOCHEMIST

Medicover Unit - I

18-1-3, KGH Down, Maharanipeta,
Jagadamba Junction, Visakapatnam,
Andhrapradesh - 530 002.
Ph : +91 96526 69351

Medicover Unit - III

Sry. No. 27, Plot No. 05, BRTS Road,
Health City, Arilova, Chinagadili mandal,
Visakhapatnam, Andhrapradesh-530 040.
Ph: +91 08916677888

Medicover - MVP

1-1-83, Sector-6, Venkojipalem,
MVP Colony, Visakapatnam,
Andhrapradesh-530017.
Ph : +91 8886655677



MEDICOVER
HOSPITALS

LABORATORY REPORT : BIOCHEMISTRY UNIT OF SAHRUDAYA HEALTHCARE PVT LTD.

Name	: Mr. GINNE RAVINDRA KUMAR	Age /Sex	: 43Y Y(s)/MALE
Bill Date	: 20-Jul-2024 08:36 AM	UMR No.	: 482407001504
Rec. Dt	: 20-Jul-2024 02:23 PM	Bill No.	: MCB48240705085
Rept. Dt	: 20-Jul-2024 02:30 PM	Result No	: RU4240707136
Ref By	: Dr. ER PHYSICIAN	Sample ID	: MCVU44007336
Sample Type	: PLASMA		

PLBS (POST LUNCH BLOOD SUGAR WITH URINE SUGAR)

<u>Parameters</u>	<u>Result</u>	<u>Referral Ranges</u>	<u>Units</u>
URINE SUGAR	112		

Suggested Clinical Correlation * If necessary, Please discuss

*** End Of Report ***

Dr. MUDUGANTI SRINIVAS

MBBS, M.D. CONSULTANT PATHOLOGIST

Medicover Unit - I

18-1-3, KGH Down, Maharanipeta,
Jagadamba Junction, Visakapatnam,
Andhrapradesh - 530 002.
Ph : +91 96526 69351

Medicover Unit - III

Sry. No. 27, Plot No. 05, BRTS Road,
Heaith City, Arilova, Chinagadili mandal,
Visakhapatnam, Andhrapradesh-530 040.
Ph: +91 08916677888

Medicover - MVP

1-1-83, Sector-6, Venkojipalem,
MVP Colony, Visakapatnam,
Andhrapradesh-530017.
Ph : +91 8886655677



MEDICOVER
HOSPITALS

LABORATORY REPORT : BLOOD BANK UNIT OF SAHRUDAYA HEALTHCARE PVT LTD.

Name	: Mr. GINNE RAVINDRA KUMAR	Age /Sex	: 43Y Y(s)/MALE
Bill Date	: 20-Jul-2024 08:36 AM	UMR No.	: 482407001504
Rec. Dt	: 20-Jul-2024 09:30 AM	Bill No.	: MCB48240705085
Rept. Dt	: 20-Jul-2024 11:34 AM	Result No	: RU4240706789
Ref By	: Dr. ER PHYSICIAN	Sample ID	: MCVU44007181
Sample Type	: WHOLE BLOOD		

BLOOD GROUPING AND RH

<u>Parameters</u>	<u>Result</u>	<u>Referral Ranges</u>	<u>Units</u>
BLOOD GROUP <i>Automated microcolumn gel method</i>	O		
RH TYPE	POSITIVE		

INTERPRETATION

1. If Rh is Du positive it is best considered as Rh negative as recipient and Rh positive as donor. Proper Cross matching is recommended before transfusion.
2. In case of forward and reverse grouping discrepancy, clinical correlation and repeat sample analysis is recommended.
3. For Infants below 6 months only forward grouping is performed.
4. A sub-grouping is recommended after the age of 6 months.

Suggested Clinical Correlation * If necessary, Please discuss

*** End Of Report ***

Dr. MUDUGANTI SRINIVAS

MBBS, M.D. CONSULTANT PATHOLOGIST

Medicover Unit - I

18-1-3, KGH Down, Maharanipeta,
Jagadamba Junction, Visakapatnam,
Andhrapradesh - 530 002.
Ph: +91 96526 69351

Medicover Unit - III

Sry. No. 27, Plot No. 05, BRTS Road,
Health City, Arilova, Chinagadili mandal,
Visakhapatnam, Andhrapradesh-530 040.
Ph: +91 08916677888

Medicover - MVP

1-1-83, Sector-6, Venkojipalem,
MVP Colony, Visakapatnam,
Andhrapradesh-530017.
Ph: +91 8886655677



MEDICOVER
HOSPITALS

LABORATORY REPORT : CLINICAL PATHOLOGY JUDAYA HEALTHCARE PVT LTD.

Name	: Mr. GINNE RAVINDRA KUMAR	Age /Sex	: 43Y Y(s)/MALE
Bill Date	: 20-Jul-2024 08:36 AM	UMR No.	: 482407001504
Rec. Dt	: 20-Jul-2024 09:30 AM	Bill No.	: MCB48240705085
Rept. Dt	: 20-Jul-2024 11:34 AM	Result No	: RU4240706791
Ref By	: Dr. ER PHYSICIAN	Sample ID	: MCVU44007183
Sample Type	:		

CUE(COMPLETE URINE EXAMINATION)

<u>Parameters</u>	<u>Result</u>	<u>Referral Ranges</u>	<u>Units</u>
<u>CHEMICAL EXAMINATION</u>			
<u>PHYSICAL EXAMINATION</u>			
SPECIFIC GRAVITY	1.015	1.000 - 1.030	
PH	6.5	5.0 - 8.0	
PROTEIN	NIL	NIL (<15 mg/dL)	
GLUCOSE	NIL	NIL (<25 mg/dL)	
UROBILINOGEN	NIL	NIL	
KETONE	NIL	NIL (<5 mg/dL)	
BILIRUBIN	NIL	NIL (<0.5 mg/dL)	
BLOOD	NIL		
NITRITE	NIL	NEGATIVE	
leucocytes	NIL		
<u>MICROSCOPIC EXAMINATION</u>			

Dr. MUDUGANTI SRINIVAS
MBBS, M.D. CONSULTANT

PATHOLOGIST

Medicover Unit - I

18-1-3, KGH Down, Maharanipeta,
Jagadamba Junction, Visakapatnam,
Andhrapradesh - 530 002.
Ph : +91 96526 69351

Medicover Unit - III

Sry. No. 27, Plot No. 05, BRTS Road,
Health City, Arilova, Chinagadili mandal,
Visakhapatnam, Andhrapradesh-530 040.
Ph: +91 08916677888

Medicover Unit - MVP

1-1-83, Sector-6, Venkojipalem,
MVP Colony, Visakapatnam,
Andhrapradesh-530017.
Ph : +91 8886655677



MEDICOVER
HOSPITALS

LABORATORY REPORT : CLINICAL PATHOLOGY JUDAYA HEALTHCARE PVT LTD.

Name	: Mr. GINNE RAVINDRA KUMAR	Age /Sex	: 43Y Y(s)/MALE
Bill Date	: 20-Jul-2024 08:36 AM	UMR No.	: 482407001504
Rec. Dt	: 20-Jul-2024 09:30 AM	Bill No.	: MCB48240705085
Rept. Dt	: 20-Jul-2024 11:34 AM	Result No	: RU4240706791
Ref By	: Dr. ER PHYSICIAN	Sample ID	: MCVU44007183
Sample Type	:		

PUS CELLS	3-5	0 - 5 /hpf	
RBC	NIL	0 - 5 /hpf	
EPITHELIAL CELLS	1-2	0 - 5	hpf
CRYSTALS	NIL	NIL	
CASTS	NIL	NIL	
OTHERS	NIL	NIL	

INTERPRETATION

The colour fields of chemicals correspond to the following values:

1. Proteins: neg (negative), 30-99 (+), 100-499 (++) , >500 (+++) mg/dl
2. Ketones: neg. (negative), 5 (Trace), 15-49 (+), 50-149 (++) , >150 (+++) mg/dl
3. Glucose: norm. (normal), 50-149 (+), 150-499 (++) , 500-999 (+++) , >1000 (++++) mg/dl
4. Bilirubin: neg (negative), 1 (+), 3 (++) , 6 (+++) mg/ dl
5. Urobilinogen: norm. (normal), 2 (+), 4 (++) , 8 (+++) , 12 (++++) mg/dl.

Suggested Clinical Correlation * If necessary, Please discuss

*** End Of Report ***

Dr. MUDUGANTI SRINIVAS

MBBS, M.D. CONSULTANT PATHOLOGIST

Medicover Unit - I

18-1-3, KGH Down, Maharanipeta,
Jagadamba Junction, Visakapatnam,
Andhrapradesh - 530 002.
Ph : +91 96526 69351

Medicover Unit - III

Sry. No. 27, Plot No. 05, BRTS Road,
Health City, Arilova, Chinagadili mandal,
Visakhapatnam, Andhrapradesh-530 040.
Ph: +91 08916677888

Medicover - MVP

1-1-83, Sector-6, Venkojipalem,
MVP Colony, Visakapatnam,
Andhrapradesh-530017.
Ph : +91 8886655677



MEDICOVER
HOSPITALS

LABORATORY REPORT : HAEMATOLOGY OF SAHRUDAYA HEALTHCARE PVT LTD.

Name	: Mr. GINNE RAVINDRA KUMAR	Age /Sex	: 43Y Y(s)/MALE
Bill Date	: 20-Jul-2024 08:36 AM	UMR No.	: 482407001504
Rec. Dt	: 20-Jul-2024 09:30 AM	Bill No.	: MCB48240705085
Rept. Dt	: 20-Jul-2024 11:34 AM	Result No	: RU4240706793
Ref By	: Dr. ER PHYSICIAN	Sample ID	: MCVU44007185
Sample Type	: WHOLE BLOOD		

ESR

<u>Parameters</u>	<u>Result</u>	<u>Referral Ranges</u>	<u>Units</u>
ESR MODIFIED WESTERGREN'S METHOD	10	0 - 10	mm/1st hour

Suggested Clinical Correlation * If necessary, Please discuss

*** End Of Report ***

Dr. MUDUGANTI SRINIVAS

MBBS, M.D. CONSULTANT PATHOLOGIST

Medicover Unit - I

18-1-3, KGH Down, Maharanipeta,
Jagadamba Junction, Visakapatnam,
Andhrapradesh - 530 002.
Ph : +91 96526 69351

Medicover Unit - III

Sry. No. 27, Plot No. 05, BRTS Road,
Health City, Arilova, Chinagadili mandal,
Visakhapatnam, Andhrapradesh-530 040.
Ph: +91 08916677888

Medicover - MVP

1-1-83, Sector-6, Venkojipalem,
MVP Colony, Visakapatnam,
Andhrapradesh-530017.
Ph : +91 8886655677



MEDICOVER
HOSPITALS

LABORATORY REPORT : HAEMATOLOGY MEDICOVER UNIT OF SAHRUDAYA HEALTHCARE PVT LTD.

Name	: Mr. GINNE RAVINDRA KUMAR	Age /Sex	: 43Y Y(s)/MALE
Bill Date	: 20-Jul-2024 08:36 AM	UMR No.	: 482407001504
Rec. Dt	: 20-Jul-2024 09:30 AM	Bill No.	: MCB48240705085
Rept. Dt	: 20-Jul-2024 11:34 AM	Result No	: RU4240706790
Ref By	: Dr. ER PHYSICIAN	Sample ID	: MCVU44007182
Sample Type	:		

CBP(COMPLETE BLOOD PICTURE)

Parameters	Result	Referral Ranges	Units
HEMOGLOBIN <i>Photometric</i>	16.7	13.0 - 17.0	gms/dL
R B C COUNT <i>Electrical Impedance</i>	5.65 *	4.5 - 5.5 10 ¹² /L	10 ¹² /L
PCV/HCT <i>Calculated</i>	47.6	40 - 50	%
MCV <i>Calculated</i>	84	83 - 101	fL
MCH <i>Calculated</i>	30	27 - 32	pg
MCHC <i>Calculated</i>	35	31 - 37	g/dL
RDW(cv)	13.8	11.6 - 14.0 %	%
TLC (TOTAL LEUCOCYTE COUNT) <i>Impedance</i>	6.35	4.0 - 10.0	10 ³ /μl

DIFFERENTIAL COUNT

NEUTROPHILS <i>DHSS/Microscopy</i>	54	40 - 80 %
LYMPHOCYTES <i>DHSS/Microscopy</i>	39	20 - 40 %
MONOCYTES <i>DHSS/Microscopy</i>	05	02 - 10 %

Dr. MUDUGANTI SRINIVAS

MBBS, M.D. CONSULTANT PATHOLOGIST

Medicover Unit - I

18-1-3, KGH Down, Maharani-peta,
Jagadamba Junction, Visakapantam,
Andhrapradesh - 530 002.
Ph : +91 96526 69351

Medicover Unit - III

Sry. No. 27, Plot No. 05, BRTS Road,
Health City, Arilova, Chinagadili mandal,
Visakhapatnam, Andhrapradesh-530 040.
Ph: +91 08916677888

Medicover - MVP

1-1-83, Sector-6, Venkojipalem,
MVP Colony, Visakapatnam,
Andhrapradesh-530017.
Ph : +91 8886655677



Patient ID:	V4U 482407001504	Patient Name:	G.RAVINDRA KUMAR
Age:	43 Years	Sex:	M
Accession Number:		Modality:	DX
Referring Physician:		Study:	CHEST
Study Date:	20-Jul-2024	Study Time:	09:36:23

X-RAY CHEST PA VIEW

Findings:

The cardiac size & configuration appear normal.

The Aorta and pulmonary vasculature appear normal.

There is no evidence of mediastinal widening.

Both the lungs and CP angles are clear.

The soft tissues and the bones of the rib cage displayed no abnormality.

Impression:

* Normal study.

Dr. VULAPU CHENNAKRISHNA RAO, .
MBBS DNB
CONSULTANT RADIOLOGIST

Date: 20-Jul-2024 13:42:16

Medicover Unit - I

18-1-3, KGH Down, Maharanipeta,
Jagadamba Junction, Visakapatnam,
Andhrapradesh - 530 002.
Ph : +91 96526 69351

Medicover Unit - III

Sry. No. 27, Plot No. 05, BRTS Road,
Health City, Arilova, Chinagadili mandal,
Visakhapatnam, Andhrapradesh-530 040.
Ph: +91 08916677888

Medicover - MVP

1-1-83, Sector-6, Venkojipalem,
MVP Colony, Visakapatnam,
Andhrapradesh-530017.
Ph : +91 8886655677



Patient ID:	V4U 482407001504	Patient Name:	G.RAVINDRA KUMAR
Age:	43	Sex:	M
Accession Number:		Modality:	US
Referring Physician:		Study:	USG ABDOMEN
Study Date:	20-Jul-2024	Study Time:	

USG ABDOMEN (MALE)

Findings:

Liver:

Measuring 15.3 cm. Mildly enlarged in size with normal homogeneous echotexture. There is no evidence of IHBR/EHBR dilatation seen. The portal, hepatic vessels are normal. No S.O.L. noted.

Gall bladder:

Normal in volume and wall thickness. No evidence of intraluminal calculi/ masses seen. C.B.D appears normal with no intraluminal mass/ calculi.

Pancreas:

Head, Body & Tail are identified with normal echopattern & smooth outlines. The pancreatic duct system appears normal. The peri pancreatic fat planes are well preserved.

Spleen:

Measuring 11.9 cm. Normal in size with homogenous echotexture.

Right kidney:

Measuring 11.4 cm. Normal in size and echopattern. Cortico-Medullary differentiation is normal. No evidence of mass / calculi / hydronephrosis seen.

Left kidney:

Measuring 10.9 cm. Normal in size and echopattern. Cortico-Medullary differentiation is normal. No evidence of mass / calculi / hydronephrosis seen.

Urinary bladder:

Partially distended.

Prostate:

Normal in size and echopattern.

No evidence of ascites/ pleural effusion seen.

No detectable bowel pathology seen.

MediCover Unit - I

18-1-3, KGH Down, Maharani-peta,
Jagadamba Junction, Visakapatnam,
Andhrapradesh - 530 002.
Ph : +91 96526 69351

MediCover Unit - III

Sry. No. 27, Plot No. 05, BRTS Road,
Health City, Arilova, Chinagadili mandal,
Visakhapatnam, Andhrapradesh-530 040.
Ph: +91 08916677888

MediCover - MVP

1-1-83, Sector-6, Venkojipalem,
MVP Colony, Visakapatnam,
Andhrapradesh-530017.
Ph : +91 8886655677



A UNIT OF SAHRUDAYA HEALTHCARE PVT LTD.

Impression:

* Mild hepatomegaly.

A handwritten signature in blue ink, appearing to read 'Suman', is written over the printed name.

Dr. K Venkata Suman,, MD, PDCC (MSK)
Consultant Radiologist

Medicover Unit - I

18-1-3, KGH Down, Maharanipecta,
Jagadamba Junction, Visakapatnam,
Andhrapradesh - 530 002.
Ph : +91 96526 69351

Medicover Unit - III

Sry. No. 27, Plot No. 05, BRTS Road,
Health City, Arilova, Chinagadili mandal,
Visakhapatnam, Andhrapradesh-530 040.
Ph: +91 08916677888

Medicover - MVP

1-1-83, Sector-6, Venkojipalem,
MVP Colony, Visakapatnam,
Andhrapradesh-530017.
Ph : +91 8886655677

Patient ID : 7001504
Patient Name : MR GINNE RAVINDRA KUMAR 43/M

Report time : July 20, 2024

Summary Report

Ref. By : DR RAKESH P
(MD)

PROTOCOL : BRUCE
PATIENT HEIGHT : 174 Cm
PATIENT WEIGHT : 73.00 Kg
PATIENT ADD. :

OBJECT OF TEST :
RISK FACTOR :
ACTIVITY :
MEDICATION :
BRIEF HISTORY :
OTHER INVESTIGATION :
REASON FOR TERMINATION : ACHIEVED THR
EXERCISE TOLERANCE :
EXERCISE INDUCED ARRHYTHMIA :
HAEMO RESPONSE :
CHRONO RESPONSE :
FINAL IMPRESSION : GOOD EXERCISE TOLERANCE
TEST IS NEGATIVE FOR STRESS INDUCED ISCHEMIA

DR ASHWIN KUMAR PANDA
DNB(NEW DELHI),DM(NIMS,HYD)

Ref. By : DR RAKESH P
(MD)

PROTOCOL : BRUCE
PATIENT HEIGHT : 174 Cm
PATIENT WEIGHT : 73 00 Kg
PATIENT ADD. :

Stage	Stage Time	Speed (Kmph) / Grade (%)	HR bpm	BP mmHg	R.P.P. X 1000	METS	ST Level I	Stage Comments
Pre-Test	00:18	0.00 / 0.00	76	120 / 70	9	1.00	1.48	
Supine	00:13	0.00 / 0.00	77	120 / 70	9	1.00	1.48	
Standing	00:30	0.00 / 0.00	70	120 / 70	8	1.00	1.13	
HyperVentilation	00:07	0.00 / 0.00	89	120 / 70	10	1.00	1.42	
Wait For Exercise	00:14	0.00 / 0.00	73	120 / 70	8	1.00	1.74	
Exercise Stage 1	03:00	2.70 / 10.00	125	130 / 70	16	5.70	1.19	
Exercise Stage 2	03:00	4.00 / 12.00	150	140 / 70	21	8.00	1.10	
Peak Exercise	02:17	5.50 / 14.00	163	140 / 70	22	10.00	0.81	
Recovery 1	01:00	0.00 / 0.00	142	150 / 70	21	1.00	3.09	
Recovery 3	03:00	0.00 / 0.00	122	150 / 70	18	1.00	1.90	

TOTAL EXER TIME : 8 : 17 min
MAX HR : 163 bpm (92.09 % of 177 bpm)
MAX BP : 150 / 70 mmHg
MAX WORKLOAD : 10.00
DOUBLE PRODUCT : 24450.00
DISTANCE COVERED : 0.54 Km

DR ASHWIN KUMAR PANDA
DNB(NEW DELHI),DM(NIMS,HYD)

PATIENT ID : 7001504 HEIGHT : 174 Cm WEIGHT : 73.00 Kg
PATIENT NAME : MR GINNE RAVINDRA KUMAR 43/M

July 20, 2024 10:04 am
Report time : 10:04 am

PROTOCOL : BRUCE
STAGE : Supine

PHASE TIME : 00:31
STAGE DURATION : 00:00
HR : 77 bpm
QRS Lead : V5

SPEED: 0.0 kmph
GRADE: 0.0
BP : 120 / 70 mmHg
METs : 1.00

ST Levels (mm) / ST Slope (mV/s) measured at 80 ms Post J

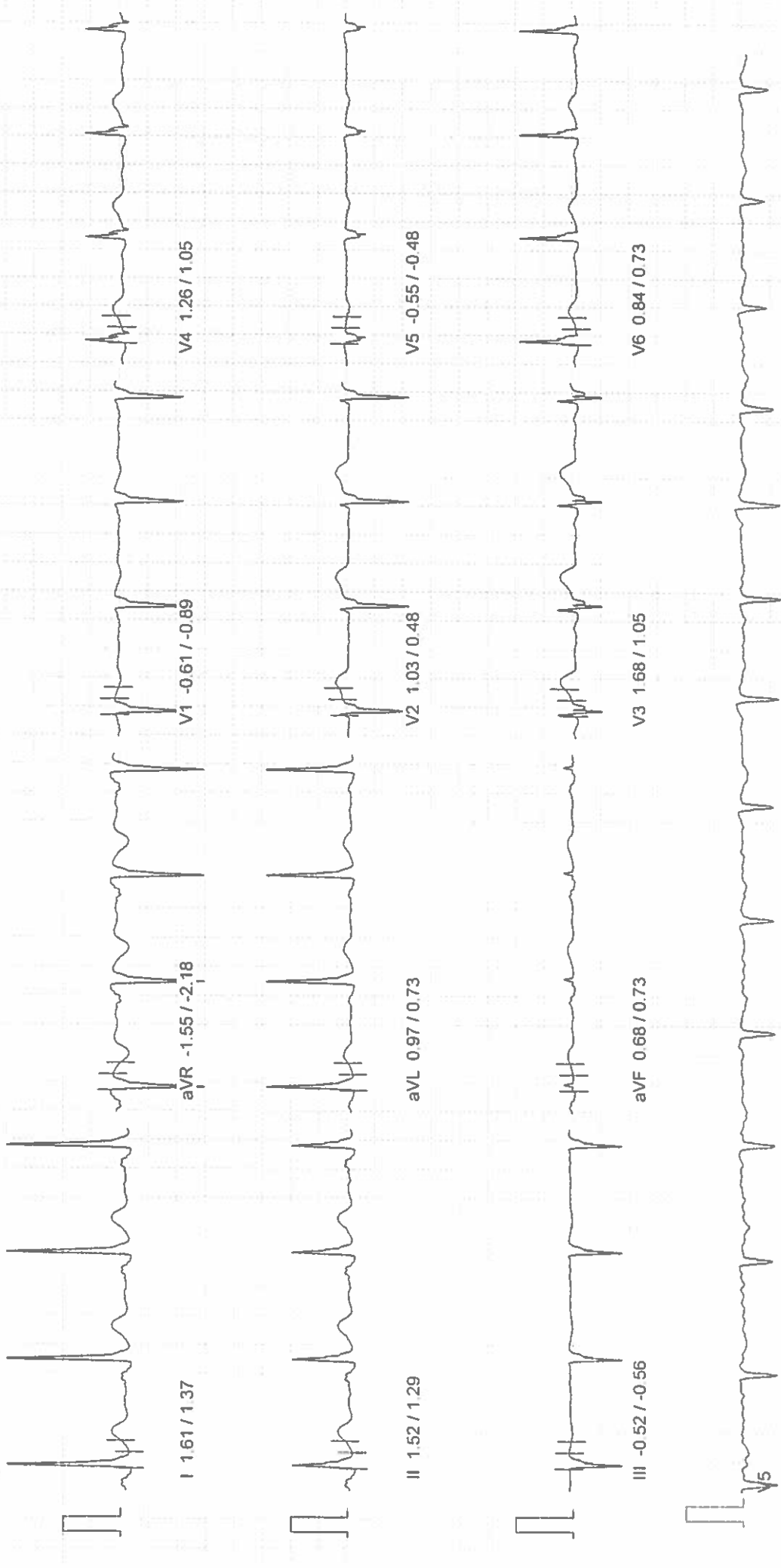

PATIENT ID : 7001504 HEIGHT : 174 Cm WEIGHT : 73.00 Kg
PATIENT NAME : MR GINNE RAVINDRA KUMAR 43/M

July 20, 2024 10:04 am
Report time : 10:05 am

PROTOCOL : BRUCE
STAGE : Standing

PHASE TIME : 01:02 SPEED: 0.0 kmph
STAGE DURATION : 00:00 GRADE: 0.0
HR : 70 bpm BP : 120 / 70 mmHg
QRS Lead : V5 METs : 1.00

ST Levels (mm) / ST Slope (mV/s) measured at 80 ms Post J



10mm/mv, 25mm/sec

100 Hz

PATIENT ID : 7001504 HEIGHT : 174 Cm WEIGHT : 73.00 Kg
PATIENT NAME : MR GINNE RAVINDRA KUMAR 43/M

July 20, 2024 10:04 am
Report time : 10:08 am

PROTOCOL : BRUCE
STAGE : Exercise Stage 1
ST Levels (mm) / ST Slope (mV/s) measured at 80 ms Post J

PHASE TIME : 03:00 SPEED: 2.7 kmph
STAGE DURATION : 03:00 GRADE: 10.0
HR : 123 bpm BP : 130 / 70 mmHg
QRS Lead : V5 METs : 5.70

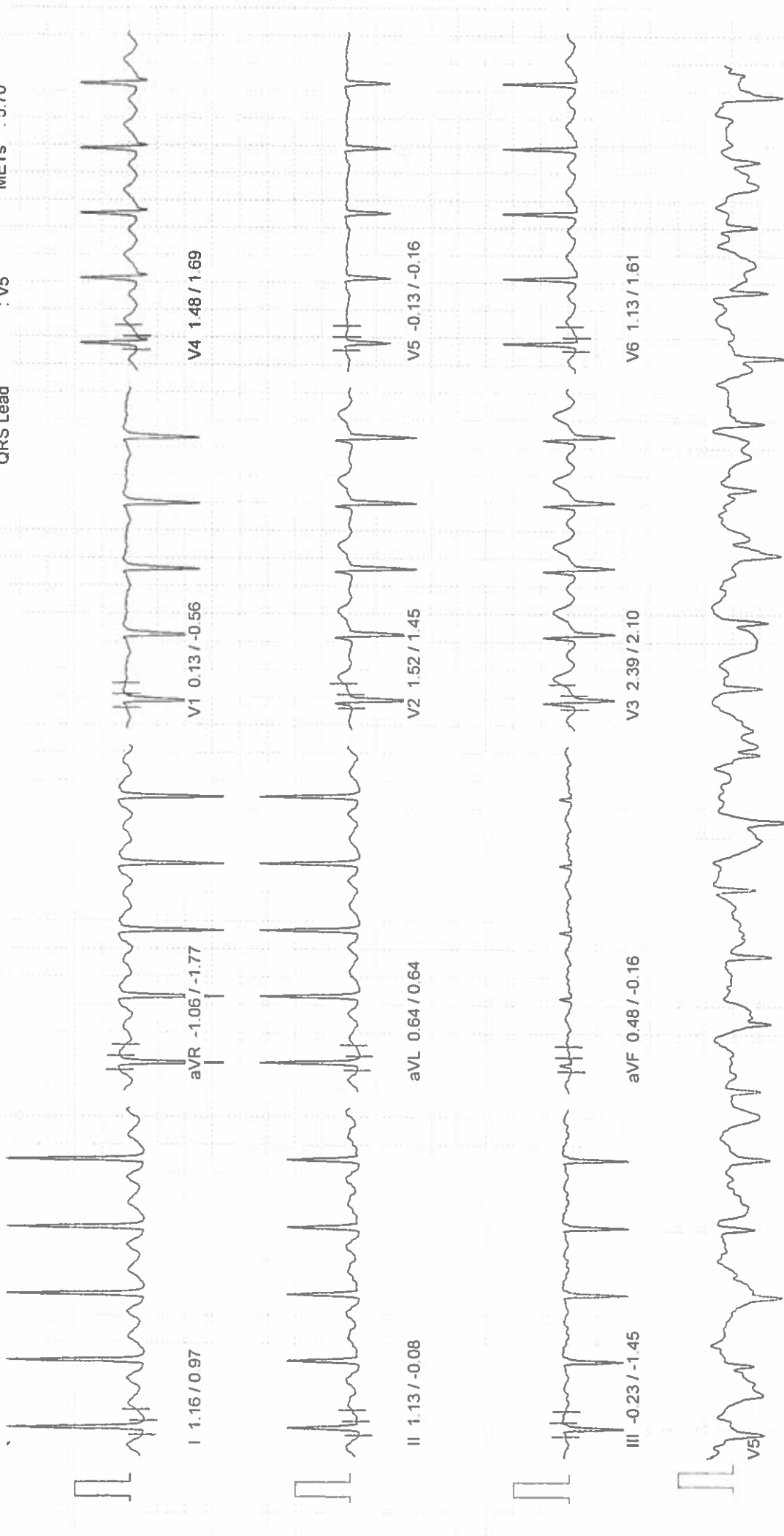

10mm/mv 25mm/sec

100 Hz

PATIENT ID : 7001504 HEIGHT : 174 Cm WEIGHT : 73.00 Kg
PATIENT NAME : MR GINNE RAVINDRA KUMAR 43/M

July 20, 2024 10:04 am
Report time : 10:11 am

PROTOCOL : BRUCE

STAGE : Exercise Stage 2

ST Levels (mm) / ST Slope (mV/s) measured at 80 ms Post J

PHASE TIME : 06:00 SPEED: 4.0 kmph
STAGE DURATION : 03:00 GRADE: 12.0
HR : 150 bpm BP : 140 / 70 mmHg
QRS Lead : V5 METs : 8.00

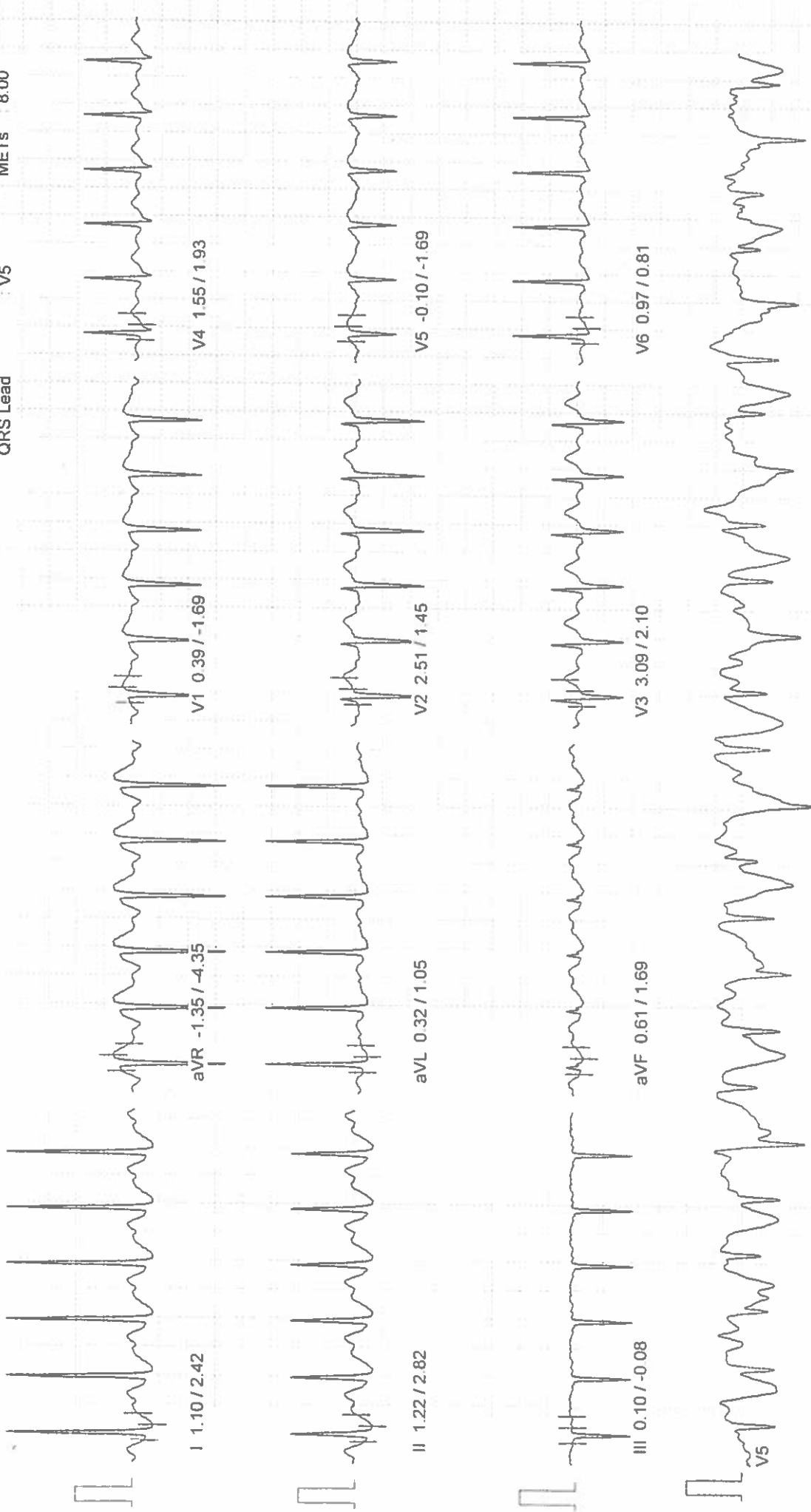

10mm/mv 25mm/sec

100 HZ

PATIENT ID : 7001504 HEIGHT : 174 Cm WEIGHT : 73.00 Kg
PATIENT NAME : MR GINNE RAVINDRA KUMAR 43/M

July 20, 2024 10:04 am
Report time : 10:13 am

PROTOCOL : BRUCE
STAGE : Peak Exercise
ST Levels (mm) / ST Slope (mV/s) measured at 80 ms Post J

PHASE TIME : 08:18 SPEED: 5.5 kmph
STAGE DURATION : 02:18 GRADE: 14.0
HR : 163 bpm BP : 150 / 70 mmHg
QRS Lead : V5 METs : 10.00

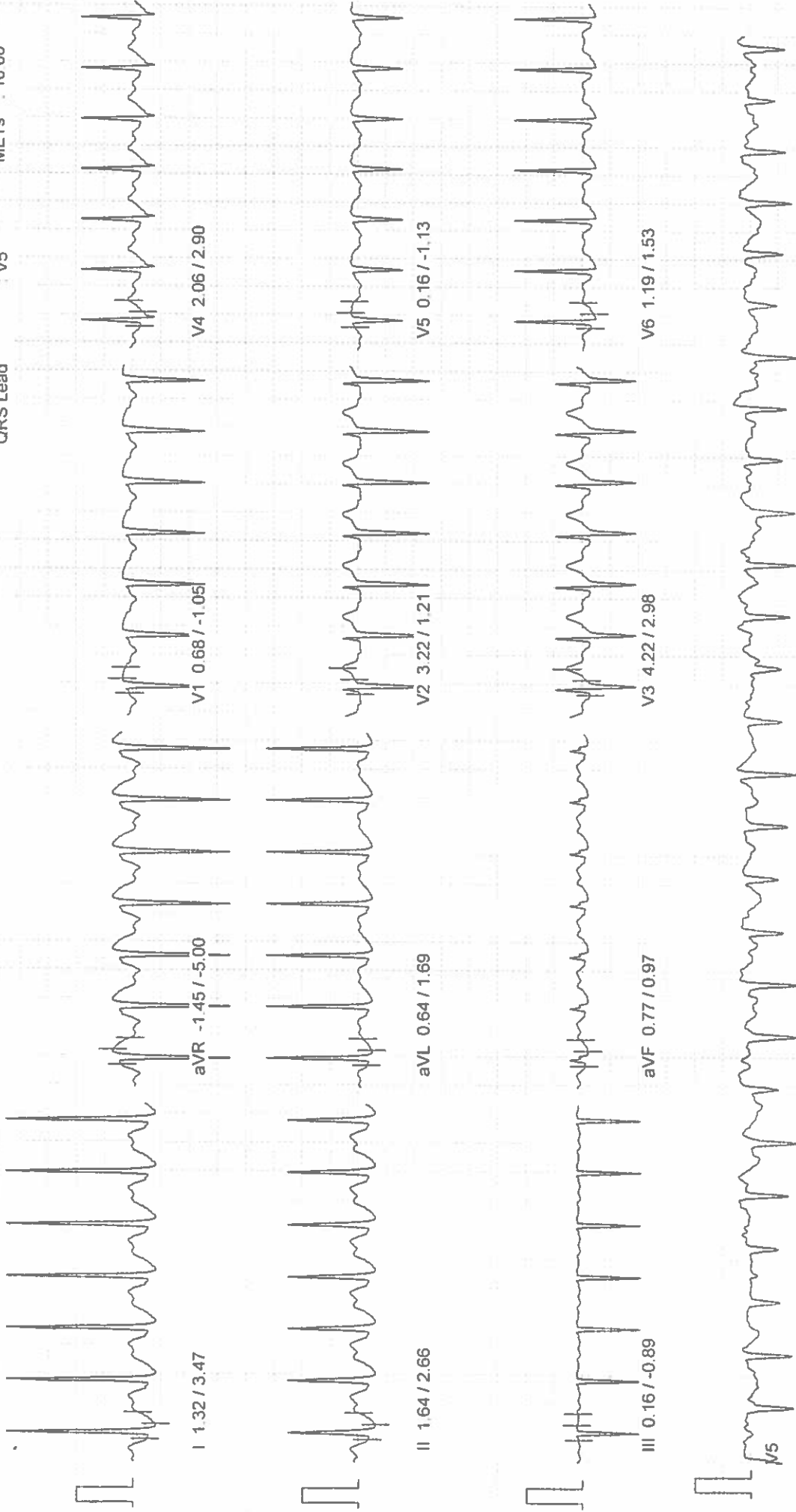

10mm/mv 25mm/sec

100 Hz

PATIENT ID : 7001504 HEIGHT : 174 Cm WEIGHT : 73.00 Kg

PATIENT NAME : MR GINNE RAVINDRA KUMAR 43/M

PROTOCOL : BRUCE

STAGE : Recovery

ST Levels (mm) / ST Slope (mV/s) measured at 80 ms Post J

July 20, 2024

10:04 am

Report time

10:14 am

PHASE TIME : 08:18

SPEED: 0.0 kmph

STAGE DURATION : 01:00

GRADE: 0.0

HR : 142 bpm

BP : 150 / 70 mmHg

QRS Lead : V5

METS : 1.00

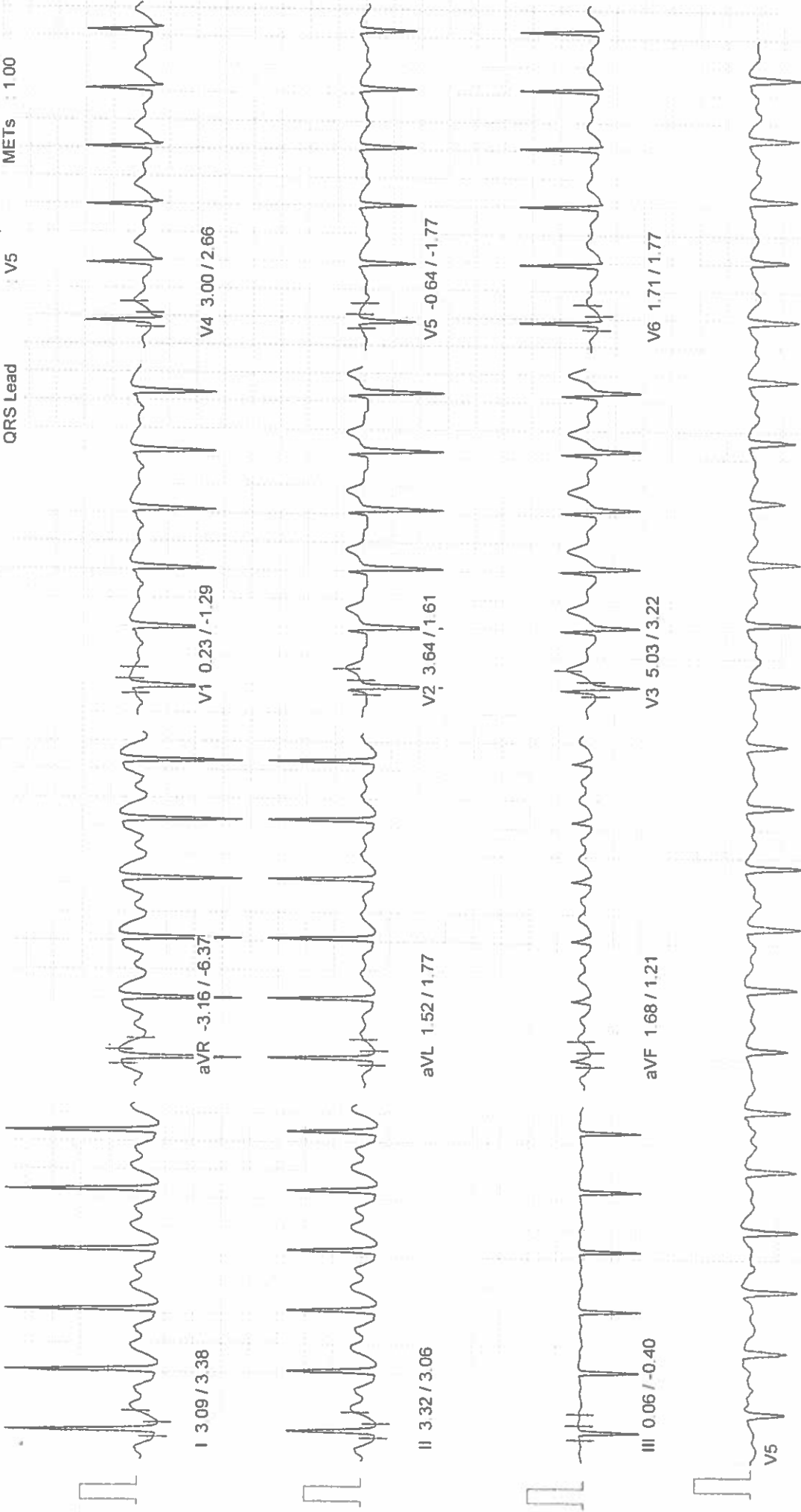

10mm/mv 25mm/sec

100 Hz

PATIENT ID : 7001504 HEIGHT : 174 Cm WEIGHT : 73.00 Kg
PATIENT NAME : MR GINNE RAVINDRA KUMAR 43/M

July 20, 2024 10:04 am
Report time : 10:15 am

Linked Median Report

PROTOCOL : BRUCE
STAGE : Recovery

PHASE TIME : 08:18 SPEED: 0.0 kmph
STAGE DURATION : 02:00 GRADE: 0.0
HR : 133 bpm BP : 150 / 70 mmHg
QRS Lead : V5 METs : 1.00

ST Levels (mm) / ST Slope (mV/s) measured at 80 ms Post J



10mm/mv 25mm/sec

100 Hz

PATIENT ID : 7001504 HEIGHT : 174 Cm WEIGHT : 73.00 Kg
PATIENT NAME : MR GINNE RAVINDRA KUMAR 43/M

July 20, 2024 10:04 am
Report time : 10:16 am

PROTOCOL : BRUCE
STAGE : Recovery

PHASE TIME : 08:18 SPEED: 0.0 kmph
STAGE DURATION : 03:00 GRADE: 0.0
HR : 122 bpm BP : 150 / 70 mmHg
QRS Lead : V5 METs : 1.00

ST Levels (mm) ST Slope (mV/s) measured at 80 ms Post J

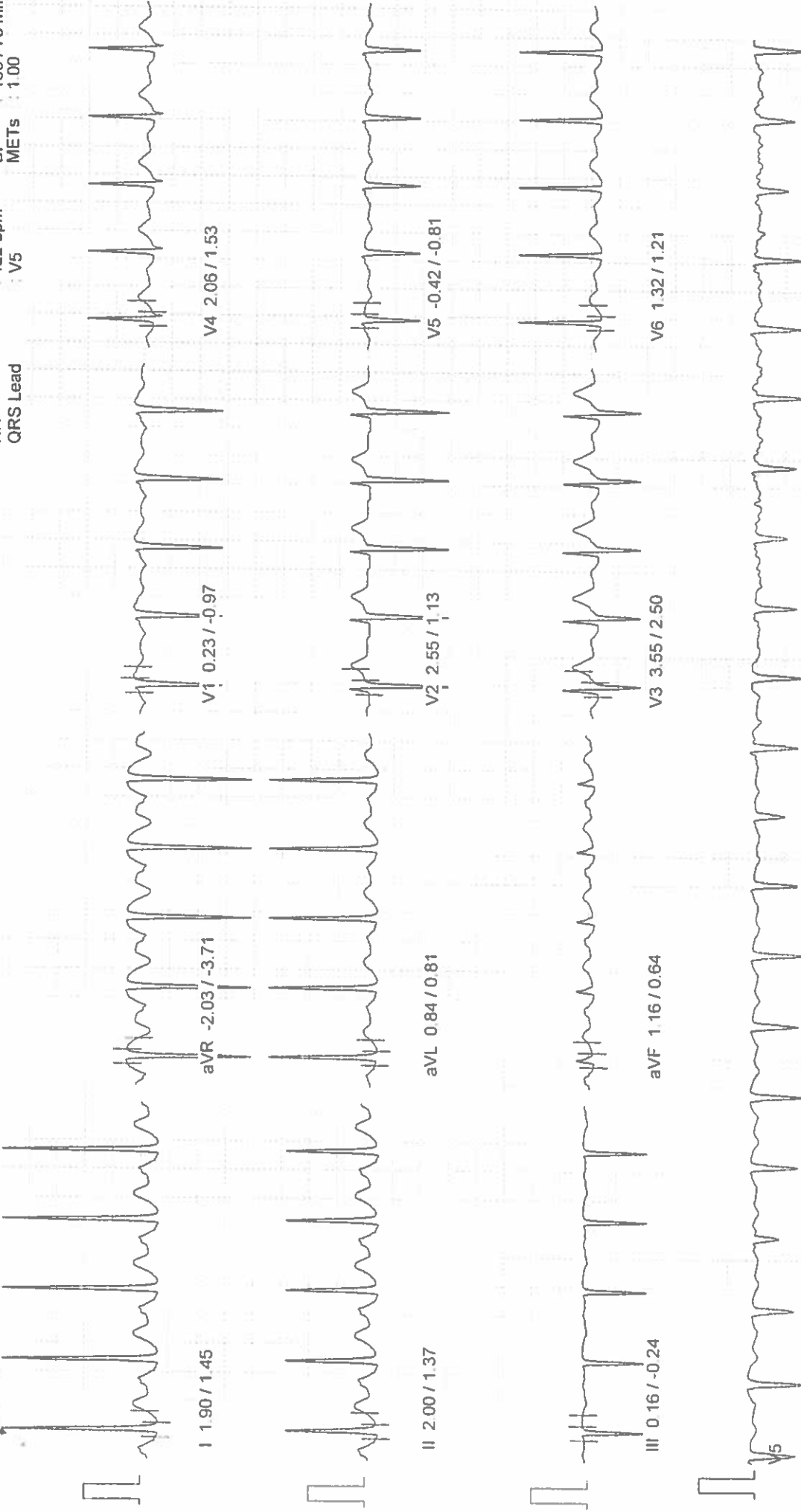

10mm/mv 25mm/sec

100 Hz

Rate 70 . SINUS RHYTHM.....normal P axis, V-rate 50- 99

PR 160
QRSD 72
QT 380
QTc 410

--AXIS--
P 43
QRS 37
T 37

12 Lead; Standard Placement

- NORMAL ECG -

Unconfirmed Diagnosis

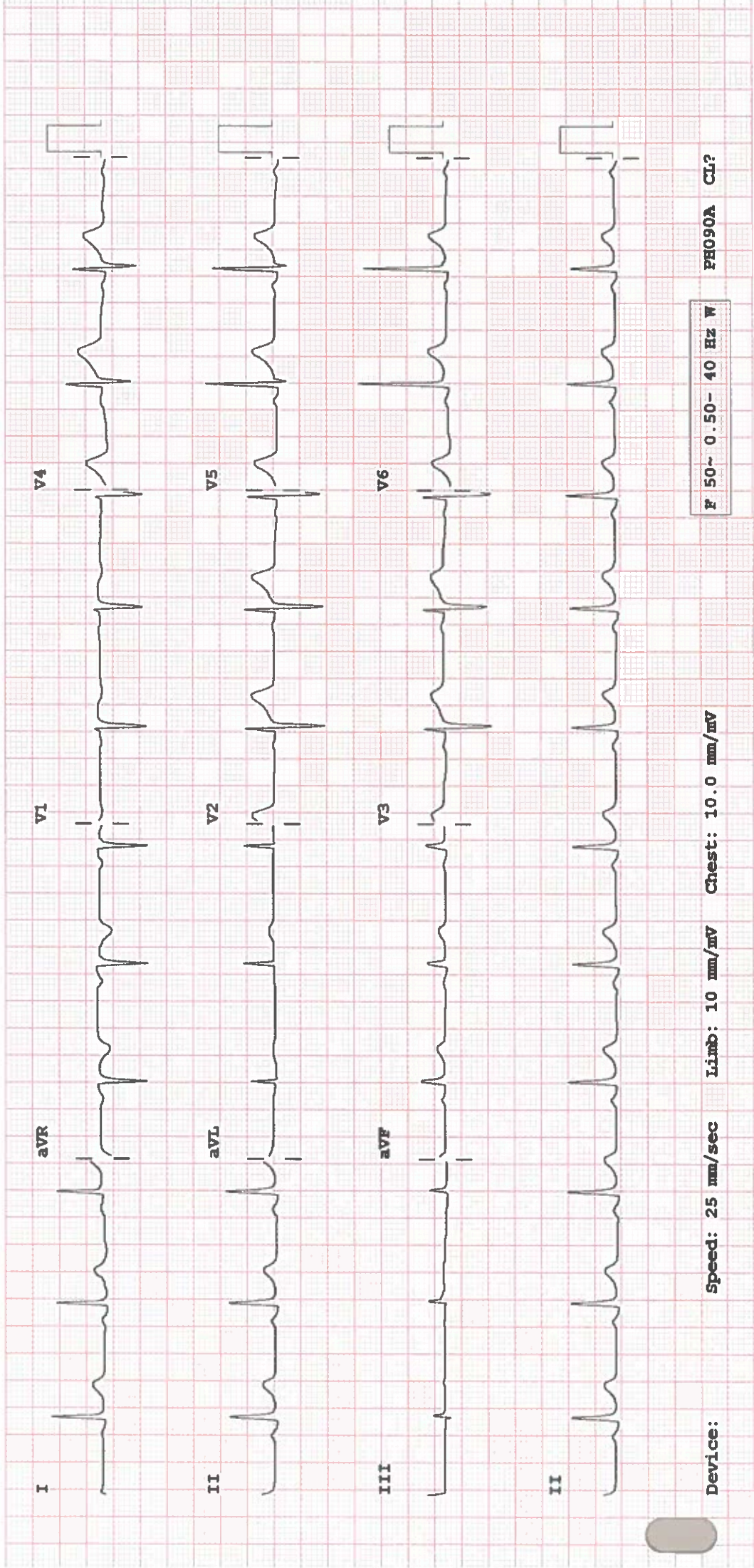

Device:

Speed: 25 mm/sec Limb: 10 mm/mV Chest: 10.0 mm/mV

F 50~ 0.50~ 40 Hz W

PB090A CL?