

Date: 09/11/2024

To,
LIC of India
Branch Office

Proposal No: 6797

Name of the Life to be assured: SANJAY KUMAR MISHRA

The Life to be assured was identified on the basis of _____

I have satisfied myself with regard to the identity of the Life to be assured before conducting tests / examination for which reports are enclosed. The Life to be assured has signed as below in my presence.

Signature of the Pathologist/ Doctor

DR. BAINA KHAN
MBBS, DMRD
Reg. No. 25508

Name: _____

I confirm, I was on fasting for last 10 (ten) hours. All the Examination tests as mentioned below were done with my consent.

(Signature of the Life to be assured)

Name of life to be assured: _____

Reports Enclosed

Sr. No	Reporte Name	Sr. No	Reports Name
1	FMR	9	Liodogram
2	Rest ECG with Tracing	10	BST (Blood Sugar Test-Fasting & PP) Both
3	Haemogram	11	Hba1c
4	Hb%	12	FBS (Fasting Blood Sugar)
5	SBT-13	13	PGBS (Post Glucose Blood Sugar)
6	Etest for HIV	14	CTMT with Tracing
7	RLA	15	Proposal and other documents
8	Chest X-Ray with Plate (PA View)		

16. Questionnaires: UCT

17. Others (Please Specify) _____

Remarks of red save TPA Services Pvt. Ltd.
Authorized Signature.





Sanjay Kumar Mishra

1978-01-02

Male

XXXXXXXXXX1795

Dr. RAJ K KHAN
M.B.S. BMRD
Reg. No. 25508



Address:

FLAT NO. C3/502 BHARAT CITY PHASE - 1

BHOPURA LONI ROAD - Tila Shahbazpur NEAR

TILA MORE Ghaziabad Teela Sahbazpur Uttar

Pradesh 201102

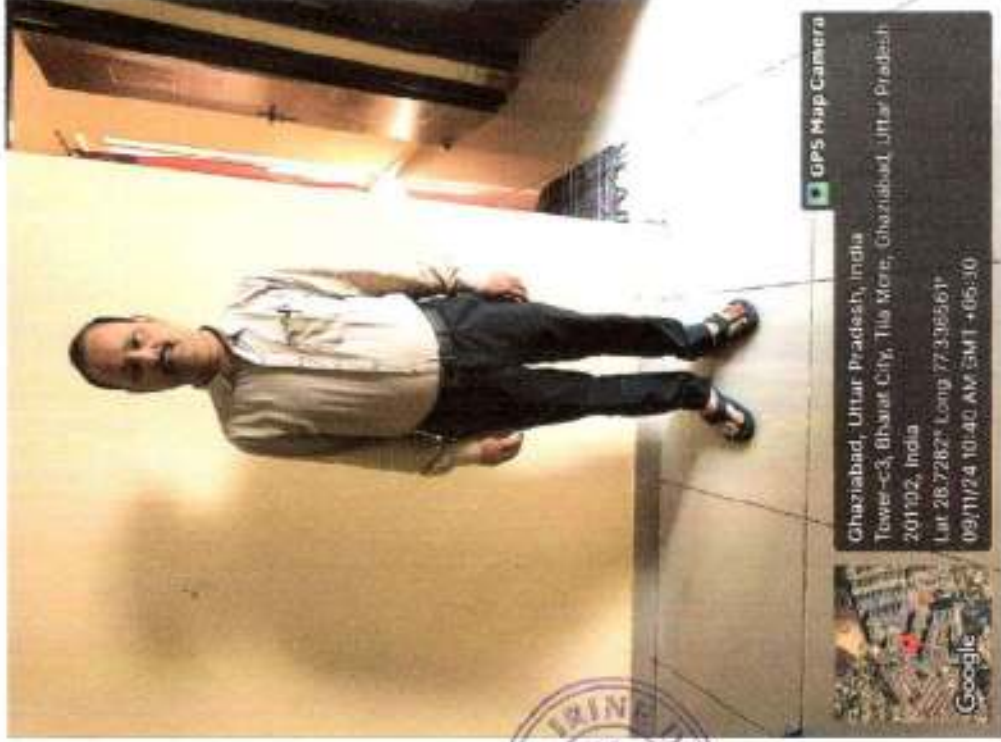

GPS Map Camera

Ghaziabad, Uttar Pradesh, India
Tower - C3, Bharat City, Tila More, Ghaziabad, Uttar Pradesh
201102, India
Lat 28.7282° Long 77.336561°
09/11/24 10:40 AM GMT +05:30



ANNEXURE II - I

LIFE INSURANCE CORPORATION OF INDIA

Form No. LIC03 - 002

ELECTROCARDIOGRAM

Zone _____ Division _____ Branch _____
 Proposal No. - 6797
 Agent/D.O. Code: _____ Introduced by: (name & signature)
 Full Name of Life to be assured: SAHJAY KUMAR MISHRA
 Age/Sex : 46-10/M
 Instructions to the Cardiologist:

- i. Please satisfy yourself about the identity of the examiners to guard against impersonation
- ii. The examinee and the person introducing him must sign in your presence. Do not use the form signed in advance. Also obtain signatures on ECG tracings.
- iii. The base line must be steady. The tracing must be pasted on a folder.
- iv. Rest ECG should be 12 leads along with Standardization slip, each lead with minimum of 3 complexes, long lead II. If L-III and AVF shows deep Q or T wave change, they should be recorded additionally in deep inspiration. If shows a tall R-Wave, additional lead V4R be recorded.

DECLARATION

I hereby declare that the foregoing answers are given by me after fully understanding the questions. They are true and complete and no information has been withheld. I do agree that these will form part of the proposal dated _____ given by me to LIC of India.

Witness

Signature or Thumb Impression of L.A.

Note: Cardiologist is requested to explain following questions to L.A. and to note the answers thereof.

- i. Have you ever had chest pain, palpitation, breathlessness at rest or exertion? Y/N
- ii. Are you suffering from heart disease, diabetes, high or low Blood Pressure or kidney disease? Y/N
- iii. Have you ever had Chest X-Ray, ECG, Blood Sugar, Cholesterol or any other test done? Y/N

If the answer/s to any/all above questions is 'YES', submit all relevant papers with this form.

Dated at

on the day of

2023

Signature of L.A.

Signature of the Cardiologist

Name & Address

Qualification Code No.

Dr. RAJIV KHAN

M.B.S., D.M.R.D.

Reg. No. 25508



Clinical findings

(A)

Height (Cm)	Weight (kgs)	Blood Pressure	Pulse Rate
163	60	116/82	72/4

(B) Cardiovascular System

0

Rest ECG Report:

Position	Supine	P Wave	0
Standardisation Inv	0	PR Interval	0
Mechanism	0	QRS Complexes	0
Voltage	0	Q-T Duration	0
Electrical Axis	0	S-T Segment	0
Auricular Rate	72/4	T-wave	0
Ventricular Rate	72/4	Q-Wave	0
Rhythm	Regular		
Additional findings, if any	0/HL		

Conclusion: ECG - WNL

Dr. RAINA KHAN
 MBBS, DMRD
 Reg. No. 25598

Dated at 04/11/2024 on the day of 200



Signature of the Cardiologist
 Name & Address
 Qualification
 Code No.

irine diagnostic

healthpartner

S. No. : 09/NOV/05
Name : MR SANJAY KUMAR MISHRA
Ref. by : LIFE INSURANCE CORPORATION
Date : 09-11-2024
AGE : 46Years
SEX : MALE

BIOCHEMISTRY

Test	Result	Units	Normal Range
FASTING BLOOD SUGAR	85	mg/dl.	(60-110)
TOTAL BILIRUBIN	0.65	mg/dl.	(0.1-1.2)
CONJUGATED (D.Bilirubin)	0.44	mg/dl.	(0.00-0.6)
UNCONJUGATED (I.D.Bilirubin)	0.21	mg/dl.	(0.1-1.0)
TOTAL PROTEIN	6.4	mg/dl.	(6.0-8.3)
ALBUMIN	4.3	mg/dl.	(3.5-5.0)
GLOBULIN	2.1	mg/dl.	(2.3-3.5)
A/G RATIO	2.04		(1.0-3.0)
S.G.O.T. (AST)	27	IU/L	(5.0-34.0)
S.G.P.T. (ALT)	32	IU/L	(5.0-40.0)
GAMMA GT	40	U/L	(9-45)
ALKALINE PHOSPHATASE	135	U/L	(80-200)
URIC ACID	5.5	mg/dl.	(4.4-7.2)
SERUM CHOLESTEROL	178	mg/dl.	(150-200)
HDL CHOLESTEROL	42	mg/dl.	(30-63)
S. TRIGLYCERIDES	135	mg/dl.	(60-160)
LDL	115	mg/dl.	(UPTO-150)
VLDL	40	mg/dl.	(23-45)
SERUM CREATININE	0.75	mg%	(0.6-1.2)
BUN	14	mg/dl	(02-18)

8595347044

irinediagnostic@gmail.com

DD-23 KALKAJI DELHI :- 110019

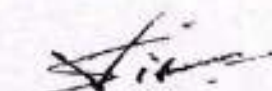

DR. SHILPI GUPTA
M.B.B.S.MD(Path) 64715
Consultant Pathologist

irine diagnostic

healthpartner

S. No. : 09/NOV/05
Name : MR SANJAY KUMAR MISHRA AGE : 46Years
Ref. by : LIFE INSURANCE CORPORATION SEX : MALE
Date : 09-11-2024

Cotinine

Test	Result
Cotinine	NEGATIVE



DR. SHILPI GUPTA
M.B.B.S.MD(Path)64715
Consultant Pathologist

 8595347044

 irinediagnostic@gmail.com

 DD-28 KALKAJI DELHI :- 110019

irine diagnostic

healthpartner

S. No. : 09/NOV/05
Name : MR SANJAY KUMAR MISHRA AGE : 46Years
Ref. by : LIFE INSURANCE CORPORATION SEX : MALE
Date : 09-11-2024

HAEMATOLOGY

Test	Result	Units	Normal Range
Hemoglobin	13.8	gm%	12-16



DR. SHILPI GUPTA
M.B.B.S.MD(Path) 64715
Consultant Pathologist



8595347044



irinediagnostic@gmail.com



DD-23 KALKAJI DELHI :- 110019

irine diagnostic

healthpartner

S. No. : 09/NOV/05
Name : MR SANJAY KUMAR MISHRA AGE : 46Years
Ref. by : LIFE INSURANCE CORPORATION SEX : MALE
Date : 09-11-2024

S E R O L O G Y

**Test Name : Human Immunodeficiency
HIV I & II (ELISA METHOD)

Result : "Non-Reactive"

Normal-Range : "Non-Reactive"

**Test Name : Hepatitis B Surface
Antigen (HbsAg)

Result : "Non-Reactive"

Normal-Range : "Non-Reactive"

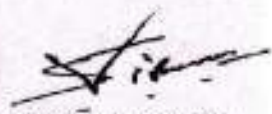

DR. SHILPI GUPTA
M.B.B.S.MD(Path) 64715
Consultant Pathologist

8595347044

irinediagnostic@gmail.com



DD-23 KALKAJI DELHI :- 110019

irine diagnostic

healthpartner

S. No. : 09/NOV/05
Name : MR SANJAY KUMAR MISHRA
Ref. by : LIFE INSURANCE CORPORATION
Date : 09-11-2024
AGE : 46Years
SEX : MALE

URINE EXAMINATION

PHYSICAL EXAMINATION

COLOUR	YELLOW
REACTION	ACIDIC
APPEARANCE	CLEAR
ALBUMIN	NIL
SUGAR	NIL
SPECIFIC GRAVITY	1.012

CHEMICAL EXAMINATION

ALBUMIN	NIL
SUGAR	NIL
ACETONE	NIL
BLOOD	NIL
BILE SALT	NIL
BILE PIGMENT	NIL
UROBILINOGEN	NIL

MICROSCOPIC EXAMINATION

PUS CELLS	2-4/HPF
EPITHELIAL CELLS	2-4/HPF
RBC	NIL /HPF
BACTERIA	NIL
CASTS	NIL
CRYSTALS	NIL
OTHERS	NIL



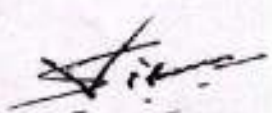

DR. SHILPI GUPTA
M.B.B.S.MD(Path) 64715
Consultant Pathologist

8595347044

irinediagnostic@gmail.com

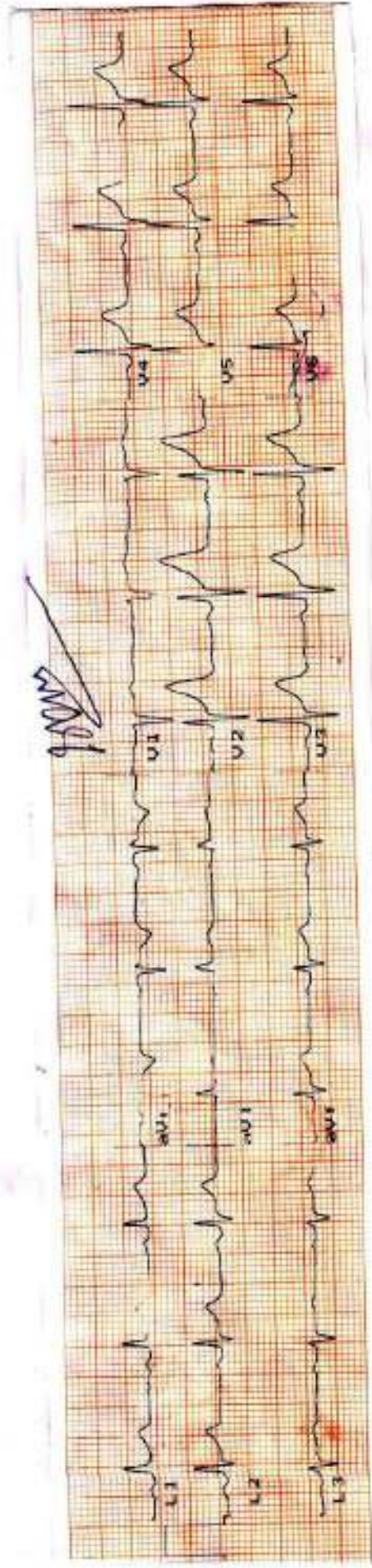
DD-23 KALKAJI DELHI :- 110019



SANJAY KUMAR MISRA

AGE \Rightarrow 46y6m

DATE \Rightarrow 09/11/2024

ECG - W.H.U.



Dr. RAINA KHAN
 MBBS
 Reg. No. 20508