

# Parakh Diagnostics

Harguwan Ji Road, Opp Medical College Gate No- 2, Jhansi  
Ph : 0510-2321192, 9415068274, e-mail : parakh@diagnostics2000@gmail.com



Balance:2100

## TEST REPORT

Booking Time- 14/09/21  
Sample Recd- 14/09/21 14:28:45  
Sample Received- 14/09/21 14:29:45  
Entered On- 14/09/21 14:31:17  
Print Date & Time- 14/09/21 14:31:41

Date: 14/09/21 Patient ID: 102d1851f Refd by Lab: MFHWFFI TPA Mob: 862055226  
Name: Mrs. IRUM SICHOU Age: 33 Yrs 10 Mon 16 Days Gender: Female  
Refd by: Slide No: 7021-21  
Pt F-mail ID: Hospital

Test	Value	Biological Ref Interval	Unit
<b>MFHWFFI FULL BODY HEALTH - ANIMAL PLUS C</b>			
<b>Complete Blood Count</b>			
<b>Total Leucocyte Count (TLC);</b>	10480	4000 - 11000	µL
<b>DIFFERENTIAL LEUCOCYTE COUNT (DLC)</b>			
Neutrophils	65.0	40.0 - 75.0	%
Lymphocytes	27.0	20.0 - 45.0	%
Monocytes	05.0	02.0 - 10.0	%
Eosinophils	03.0	01.0 - 06.0	%
Basophils	00.0	00.0 - 01.0	%
Immature Cells	00		%
Method : Flowcytometry/Microscopy			
RBC	3.99	3.80 - 4.80	millions/cmm
<b>Haemoglobin (Hb)</b>	<b>9.7 L</b>	12.3 - 16.3	gm/dl
Method: Photometric, Sample Type: EDTA Whole Blood			
<b>P.C.V / Haematocrit</b>	<b>30.2 L</b>	37.0 - 47.0	%
<b>M C V</b>	<b>75.8 L</b>	76.0 - 96.0	fl.
<b>M C H</b>	<b>24.3 L</b>	27.0 - 32.0	picogram
MCHC	32.1	30.0 - 35.0	gm/dl
<b>RDW</b>	<b>17.7 H</b>	12.8 ± 1.2 %	%
<b>Platelet Count</b>	0223	0150 - 0450	x10 <sup>3</sup> /µL
<b>ABSOLUTE LEUCOCYTE COUNT</b>			
Absolute Neutrophil Count	6812	2000 - 7000	/µL
Absolute Lymphocyte Count	2830	1000 - 3000	/µL
Absolute Monocyte Count	524	200 - 1000	/µL
Absolute Eosinophil Count	314	20 - 500	/µL

**Advised:**

Urgent recheck of platelet count with a fresh E.D.T.A sample in case the platelet count is not correlating clinically.,  
Followup and clinical correlation



MRS. HIRDESH GUPTA  
Test Requested: MICROBIOLOGY BODY  
MSC (Medical Micro Biology)

DR POORVI GUPTA  
BIOCHEMIST  
MSc(Phd) Med. BIOCHEM

DR. B.K. GUPTA  
M.D. ( PATHO)

**Thanks for Refrence**

Sample Brought / Collected

Not Valid for Medico Legal Purpose

Dr. Signature

Note : The above mentioned report is professional opinion only, not diagnosis and should be interpreted in clinical correlation, if any discrepancy arises then test will be repeated free of charge on consultant advice.

# Parakh Diagnostics

Harguwan Ji Road, Opp Medical College Gate No- 2, Jhansi  
Ph : 0510-2321192, 9415068274, e-mail : parakh@diagnostics2000@gmail.com



Balance:2100

## TEST REPORT

Booking Time- 19/09/21  
Sample Recd- 19/09/21 14:28:45  
Sample received- 19/09/21 14:29:45  
Booked On- 19/09/21 14:30:17  
Print Date & Time- 19/09/21 14:31:41

Date: 09/11/2021 Patient ID: 102d1851f Refd by Lab: MFHWFFI TPA Mob: 867055226  
Name: Mrs. IRUM SICHOU Age: 33 Yrs 10 Mon 16 Days Gender: Female  
Refd by: Slide No: 7021-21  
Pt F-mail ID: Hospital

Test	Value	Biological Ref Interval	Unit
<b>ERYTHROCYTE SED.RATE (WIN) *</b>	16	00 - 20	mm/1st hr.
<b>ELÖÖD GRÖUF ABÖ &amp; Rh TYPING</b>			
<b>BLOOD GROUP</b>	"O"		
<b>Rh TYPING</b>	POSITIVE		

Method: Agglutination (sample EDTA) each from serum

The upper agglutination test for grouping has some limitations  
For further confirmation Reverse typing card ( Use clon AB0 / B ) Method is suggested

**HBA1C** 4.96 %

Method: HPLC, Sample: EDTA

### A5 PFR ADA GUIDELINES

DIAGNOSIS	HbA1c LEVEL
Norma	: Below 5.7 %
Prediabetes	: 5.7 % - 6.4%
Diabetes	: > 6.5 %

FOR KNOWN DIABETIC	HbA1c LEVEL
Target Value is	: 6.5% - 7.5%

**ESTIMATED AVERAGE GLUCOSE (eAG)** 95.65 65.00 - 135.00 mg/dL

Method: Colorimetric

### REMARKS:

In vitro quantitative determination of HbA1c in whole blood is utilized in long term monitoring of glycaemia. The HbA1c level correlates with the mean glucose concentration prevailing in the course of the patient's recent history (approx - 8-12 weeks); and therefore provides much more reliable information for glycaemia monitoring than point-determinations of blood glucose or urinary glucose.

It is recommended that the determination of HbA1c be performed at intervals of 3-6 months during diabetes mellitus therapy. Results of HbA1c should be assessed in conjunction with the patient's medical history, clinical examinations and other findings.

**Estimated average glucose (eAG)** - There is a predictable relationship between HbA1c and eAG. It helps people with diabetes to correlate their A1c to daily glucose monitoring levels. It reflects the average glucose levels of the past 2-3 months. The eAG calculation converts the A1c percentage to the same units used by glucometers, mg/dL.



MRS. HIRDESH GUPTA  
Test Requested by MICROBIOLOGIST BODY  
MSC (Medical Micro Biology)

DR POORVI GUPTA  
BIOCHEMIST  
MSc(Phd) Med. BIOCHEM

DR. B.K. GUPTA  
M.D. ( PATHO )

Thanks for Refrence

Sample Brought / Collected

Not Valid for Medico Legal Purpose

Dr. Signature

Note : The above mentioned report is professional opinion only, not diagnosis and should be interpreted in clinical correlation, if any discrepancy arises then test will be repeated free of charge on consultant advice.

# Parakh Diagnostics

Harguwan Ji Road, Opp Medical College Gate No- 2, Jhansi  
 Ph : 0510-2321192, 9415068274, e-mail : parakh@diagnostics2000@gmail.com



Balance:2100

## TEST REPORT

Booking Time: 19/09/21  
 Sample Recd: 19/09/2021 14:28:00  
 Sample Received: 19/09/2021 14:29:00  
 Issued On: 19/09/2021 14:33:00  
 Print Date & Time: 19/09/2021 14:33:00

Date: 09/11/2021 Patient ID: 10241851F Refd by Lab: MFHWHFFI TPA Mob: 867055226  
 Name: Mrs. IRUM SICHOU Age: 33 Yrs 10 Mon 16 Days Gender: Female  
 Refd by: Slide No: 7021-21  
 Pt F-mail ID: Hospital

Test	Value	Biological Ref Interval	Unit
<b>GLUCOSE FASTING</b> Method: Hexokinase, Sample: Fasting Blood, Sample: Serum	81.5	70.0 - 99.0  Normal: 70.0 - 99.0 Impaired Fasting Glucose : 100 - 125 Diabetes Mellitus : >126  TARGET FOR KNOWN DIABETIC As per ADA Guidelines Fasting : 80 - 120 mg/dl	mg/dl
<b>GLUCOSE PP</b> Method: Hexokinase, Sample: Fasting Blood, Sample: Serum	112.3 L	110.0 - 140.0  Normal : < 140 Impaired Glucose Tolerance : 140 - 199 Diabetes Mellitus : >200  TARGET FOR KNOWN DIABETIC As per ADA Guidelines PP : <180 mg/dl	mg/dl
<b>LIPID PROFILE (BASIC)</b>			
<b>CHOLESTEROL</b> Method: Oxidase, esterase peroxidase. Sample: Serum	<b>220.3 H</b>	Optimal : < 200 Border Line : 200 -239 High Risk : > 240	mg/dl
<b>TRIGLYCERIDES</b> Method: Enzymatic End-point, Sample: Serum	112.3	Optimal : <150 Border Line : 150 - 199 High Risk : 200 - 499 Very High Risk : >500	mg/dL
<b>H D L CHOLESTEROL</b> Method: Direct Measure - PEG. Sample: Serum	48.9	<b>MALE</b> Optimal : >55.0 Border Line : 35 - 55 High Risk : < 35.0  <b>FEMALE</b> Optimal : > 65.0 Border Line : 45 - 65 High Risk : < 45.0	mg/dL
<b>V L D L Cholesterol</b> Method: Calculated, Sample: Serum	22.5	< 30.0	mg/dl
<b>SERUM CHOLESTEROL/HDL RATIO</b> Method: Calculated	4.51	Low Risk : 3.3 - 4.4 Average Risk : 4.5 - 7.1 Moderate Risk : 7.2 - 11.0	
<b>L D L CHOLESTEROL</b> Method: Direct Measure. Sample: Serum	94.3		mg/dl

*(Signature)*  
**Dr. B. K. Gupta**  
 M.D. (PATHO)  
 GENERAL PATHOLOGIST  
 PARAKH PATHOLOGY LAB  
 Opp Medical College, JHANSI

MRS. HIRDESH GUPTA  
 Test Requested: MICROBIOLOGY BODY  
 MSC (Medical Micro Biology)

DR POORVI GUPTA  
 BIOCHEMIST  
 MSc(Phd) Med. BIOCHEM

Thanks for Refrence Sample Brought / Collected Not Valid for Medico Legal Purpose Dr. Signature

Note : The above mentioned report is professional opinion only, not diagnosis and should be interpreted in clinical correlation, if any discrepancy arises then test will be repeated free of charge on consultant advice.

# Parakh Diagnostics

Harguwan Ji Road, Opp Medical College Gate No- 2, Jhansi  
Ph : 0510-2321192, 9415068274, e-mail : parakh@diagnostics2000@gmail.com



Balance:2100

## TEST REPORT

Booking Time- 08/11/2021 14:28:00  
Sample Recd- 08/11/2021 14:28:00  
Sample Received- 08/11/2021 14:28:00  
Booked On- 08/11/2021 14:28:00  
Print Date & Time- 08/11/2021 14:01:40

Date: 08/11/2021 Patient ID: 10201951F Refd by Lab: MFHWHFFI TPA Mob: 867055226  
Name: Mrs. IRUM SICHOU Age: 33 Yrs 10 Mon 16 Days Gender: Female  
Refd by: Slide No: 7021-71  
Pt F-mail ID: Hospital

Test	Value	Biological Ref Interval	Unit
------	-------	-------------------------	------

Optimal : <100  
Near or Above- Optimal : 100 - 129  
Border Line : 130 - 159  
High Risk : 160 - 189  
Very High Risk : >190

### LIVER FUNCTION TEST (LFT)

TOTAL BILIRUBIN	0.69	0.00 - 1.10	mg/dl
-----------------	------	-------------	-------

Spectrophotometry

NEW BORN  
AGE OF NEW BORN PREMATURE  
24 Hours 1.0 - 6.0  
48 Hours 6.0 - 8.0  
3 - 5 Days 10.0 - 15.0  
AGE OF NEW BORN FULL TERM  
24 Hours 2.0 - 6.0  
48 Hours 6.0 - 7.0  
3 - 5 Days 4.0 - 12.0  
Reference range according to  
THOMAS Total bilirubin: upto 1.10

CONJUGATED (D. Bilirubin)	0.30	0.00 - 0.40	mg/dl
---------------------------	------	-------------	-------

Spectrophotometry

UNCONJUGATED (I.D. Bilirubin)	0.39	0.20 - 0.70	mg/dl
-------------------------------	------	-------------	-------

TOTAL PROTEIN	7.00	6.40 - 8.30	gm/dl
---------------	------	-------------	-------

Spectrophotometry

ALBUMIN	4.20	2.80 - 4.60	gm/dl
---------	------	-------------	-------

Spectrophotometry

GLOBULIN	2.80	2.30 - 3.50	gm/dl
----------	------	-------------	-------

A/G RATIO	1.50	0.80 - 2.00	
-----------	------	-------------	--

S.G.O.T (AST)	19.6	0.0 - 32.0	U/L
---------------	------	------------	-----

Method: UV without P5P, Sample: Serum

S G.P.T (ALT)	17.5	0.0 - 33.0	U/L
---------------	------	------------	-----

Method: UV without P5P Sample: Serum

ALKALINE PHOSPHATASE OPTIMIZED	76.3	35.0 - 104.0	U/L
--------------------------------	------	--------------	-----

Method: G.P.P. & M.F. Buffer Sample: Serum



MRS. HIRDESH GUPTA  
Test Requested: MICROBIOLOGY BODY  
MSC (Medical Micro Biology)

DR POORVI GUPTA  
BIOCHEMIST  
MSc(Phd) Med. BIOCHEM

DR. B.K. GUPTA  
M.D. ( PATHO)

Thanks for Refrence

Sample Brought / Collected

Not Valid for Medico Legal Purpose

Dr. Signature

Note : The above mentioned report is professional opinion only, not diagnosis and should be interpreted in clinical correlation, if any discrepancy arises then test will be repeated free of charge on consultant advice.

# Parakh Diagnostics

Harguwan Ji Road, Opp Medical College Gate No. 2, Jhansi  
 Ph : 0510-2321192, 9415068274, e-mail : parakhdiagnostics2000@gmail.com



Balance:2100

**TEST REPORT**

Booking Time- 08/11/2021 14:28:00  
 Sample Recd- 08/11/2021 14:28:00  
 Sample received- 08/11/2021 14:28:00  
 Booked On- 08/11/2021 14:28:00  
 Print Date & Time- 08/11/2021 14:31:40

Date: 08/11/2021 Patient ID: 102d1851f Refd by Lab: MFHWHFFI TPA Mob: 867055226  
 Name: Mrs. IRUM SICHOU Age: 33 Yrs 10 Mon 16 Days Gender: Female  
 Refd by: Slide No: 7021-71  
 Pt F-mail ID: Hospital

Test	Value	Biological Ref Interval	Unit
<b>G G T P (Gamma GT)</b> Method: Bilirubin Colorimetric, Sample: Serum	14.0	Adult (Male) : 40 - 129 U/L Adult (Female) : 35 - 104 U/L 1 Day : < 250 U/L 2 - 5 Days : < 231 U/L 6 Days - 6 Month : < 449 U/L 7 Months - 1 Year : < 426 U/L 5.0 - 36.0	U/L
<b><u>KFT-KIDNEY FUNCTION TEST</u></b>			
UREA Method: Urease, UV, Sample: Serum	23.1	15.0 - 45.0	mg /dl
S.CREATININE Method: Alkaline Picrate Kinetic, IFCC-IDMS Stand.	0.86	0.50 - 1.10	mg/dl
<b>URIC ACID</b> Method: Uricase Colorimetric, Sample: Serum	3.53	Adult (Male) : 0.70 - 1.20 Adult (Female) : 0.50 - 0.90 Neonates(premature): 0.29 - 1.04 Neonates(Full term): 0.24 - 0.85 2.40 - 5.70	mg/dl
TOTAL PROTEIN Spectrophotometry	7.00	Male : 3.4 - 7.0 Female : 2.4 - 5.7 6.40 - 8.30	gm/dl
ALBUMIN	4.20	2.80 - 4.60	gm/dl
GLOBULIN	2.80	2.30 - 3.50	gm/dl
A/G RATIO	1.50	0.80 - 2.00	
<b>S.SODIUM</b> Method: Ion selective electrode, Sample: Serum	140.1	135.0 - 150.0	mmol/L
<b>S.POTASSIUM</b> Method: Ion selective electrode, Sample: Serum	4.00	3.50 - 5.30	mmol/L
<b>S.CALCIUM</b> Method: EDTA Sample: Serum	9.00		mg/dl

MRS. HIRDESH GUPTA  
 Test Requested by MICROBIOLOGY BODY  
 MSC (Medical Micro Biology)

DR POORVI GUPTA  
 BIOCHEMIST  
 MSc(Phd) Med. BIOCHEM

Dr. B.K. GUPTA  
 M.D. (PATHO)  
 GENERAL PATHOLOGIST  
 PARAKH PATHOLOGY LAB  
 Opp Medical College, JHANSI

Thanks for Refrence

Sample Brought / Collected

Not Valid for Medico Legal Purpose

Dr. Signature

Note : The above mentioned report is professional opinion only, not diagnosis and should be interpreted in clinical correlation, if any discrepancy arises then test will be repeated free of charge on consultant advice.

# Parakh Diagnostics

Karguwan Ji Road, Opp Medical College Gate No- 2, Jhansi  
 Ph : 0510-2321192, 9415068274, e-mail : parakh@diagnostics2000@gmail.com



Balance:2100

## TEST REPORT

Booking Time: 14/09/21  
 Sample Recd: 14/09/21 14:28:40  
 Sample Received: 14/09/21 14:29:40  
 Examined On: 14/09/21 14:33:17  
 Print Date & Time: 14/09/21 14:33:44

Date: 14/09/2021 Patient ID: 10241851F Refd by Lab: MFHWFFFI TPA Mob: 867055226  
 Name: Mrs. IRUM SICHOMU Age: 33 Yrs 10 Mon 16 Days Gender: Female  
 Refd by: Slide No: 7021-71  
 Pt F-mail ID: Hospital

Test	Value	Biological Ref Interval	Unit
BLOOD UREA NITROGEN (BUN) *	10.8	Adult: 8.6 - 10.2 Children(0-10 days): 7.6 - 10.4 Children(10 days-2 yrs): 9.0 - 11.0 Children(2-12 yrs): 8.8 - 10.8 6.0 - 20.0	mg/dl

Metric: Urea - Ur Sample: Serum			
<b>TOTAL T3</b>	1.01	0.87 - 1.78	ng/ml
Metric: T3 - S Sample: Serum			

<b>TOTAL T4</b>	10.60	Adults (>15 yrs): 0.87 - 1.78 New born: 0.75 - 2.60 1 - 5 Yrs: 1.00 - 2.60 5 - 10 Yrs: 0.90 - 2.40 10 - 15 Yrs: 0.80 - 2.10 6.09 - 12.23	µg/dl
Method: CLIA, Sample: Serum			

<b>TSH</b>	1.36	Adults: 6.09 - 12.23 1 - 3 days: 8.20 - 19.9 1 week: 6.00 - 15.9 1 - 12 month: 6.1 - 14.9 1 - 3 yrs: 6.80 - 13.5 3 - 10 yrs: 5.50 - 12.8 >10 Yrs: 6.09 - 12.23 0.40 - 5.50	µIU/ml
Method: CLIA, Sample: Serum			

**Note :** TSH levels are subject to circadian variation, reaching peak levels between 2-4 am and at a minimum 6- 10 pm. The variation is of the order of 50%, hence time of the day has influence on the measured TSH concentrations.

### Children

Pre-natal (28-38 Weeks) : 0.7 - 2.1 µIU/ml  
 Birth 4 Days : 1.0 - 20.0 µIU/ml  
 5 Days - 30 Weeks : 1.0 - 8.0 µIU/ml  
 21 Weeks - 30 Years : 0.4 - 6.2 µIU/ml

### Adults

> 12 Years : 0.2 - 4.5 µIU/ml  
 50 - 60 Years : 0.5 - 6.0 µIU/ml

### Pregnancy

First Trimester : 0.1 - 2.5 µIU/ml

**Dr. B. K. Gupta**  
 M.D. (PATHO)  
 GENERAL PATHOLOGIST  
 PARAKH PATHOLOGY LAB  
 Opp Medical College, JHANSI

MRS. HIRDESH GUPTA  
 Test Requested: MICROBIOLOGY BODY  
 MSC (Medical Micro Biology)

DR POORVI GUPTA  
 BIOCHEMIST  
 MSc(Phd) Med. BIOCHEM

DR. B.K. GUPTA  
 M.D. ( PATHO)

### Thanks for Refrence

Sample Brought / Collected

Not Valid for Medico Legal Purpose

Dr. Signature

Note : The above mentioned report is professional opinion only, not diagnosis and should be interpreted in clinical correlation, if any discrepancy arises then test will be repeated free of charge on consultant advice.

# Parakh Diagnostics

Harguwan Ji Road, Opp Medical College Gate No- 2, Jhansi  
 Ph : 0510-2321192, 9415068274, e-mail : parakh@diagnostics2000@gmail.com



Balance:2100

**TEST REPORT**

Booking Time- 14/09/21  
 Sample Recd- 14/09/21 14:28:00  
 Sample Received- 14/09/21 14:29:00  
 Examined On- 14/09/21 14:31:00  
 Print Date & Time- 14/09/21 14:31:41

Date: 14/09/2021 Patient ID: 10201951F Refd by Lab: MEDWHEEL TPA Mob: 867055226  
 Name: Mrs. IRUM SICHOU Age: 33 Yrs 10 Mon 16 Days Gender: Female  
 Refd by: Slide No: 7021-71  
 Pt F-mail ID: Hospital

Test	Value	Biological Ref Interval	Unit
Second Time, etc	: 02 30 u/l/ml		
Third Time, etc	: 03 30 u/l/ml		

**URINE EXAMINATION - R/M**

URINE ALBUMIN NIL  
 URINE FOR REDUCING SUBSTANCES ABSENT ABSENT

**MICROSCOPIC EXAMINATION**

PUS CELLS	1-2	NIL	/HPF
EPITHELIAL CELLS	3-4	NIL	/HPF
RBC's	NIL	NIL	/HPF
CRYSTALS	NOT DETECTED		
CASTS	NOT DETECTED		
BACTERIA	NOT DETECTED		
OTHERS	NOT DETECTED		
CRENATED R.B.C.	NOT DETECTED		

**URINE GLUCOSE FASTING** NIL NIL  
**URINE GLUCOSE PP** NIL NIL NIL

- TMT .
- ECG .
- 2D Echo .
- USG whole Abdomen .
- CHEST PA .
- GYNAECOLOGIST CONSULTATION FOR FEMALE .
- ENT CONSULTATION .
- DENTAL CONSULTATION .
- EYE CONSULTATION .
- DIFT CONSULTATION .

\*\*\* End of Report \*\*\*

**Sample Not Collected : MEDIWHEEL FULL BODY (PAP SMEAR)**



MRS. HIRDESH GUPTA  
 Test Requested by MICROBIOLOGIST BODY  
 MSC (Medical Micro Biology)

DR POORVI GUPTA  
 BIOCHEMIST  
 MSc(Phd) Med. BIOCHEM

DR. B.K. GUPTA  
 M.D. ( PATHO)

Thanks for Refrence

Sample Brought / Collected

Not Valid for Medico Legal Purpose

Dr. Signature

Note : The above mentioned report is professional opinion only, not diagnosis and should be interpreted in clinical correlation, if any discrepancy arises then test will be repeated free of charge on consultant advice.



GPS Map Camera

Jhansi, Uttar Pradesh, India

FJ58+cqg, Bundelkhand University, Jhansi, Uttar Pradesh 284128,  
India

Lat 25.458379° Long 78.61696°

09/11/24 10:53 AM GMT +05:30





PARAKH DIAGNOSTICS

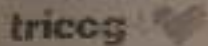

Age: 36yr  
 Patient ID: 10418518  
 Patient Name: BHM 4300701

Study Date: 20 Nov 19 12:06 AM

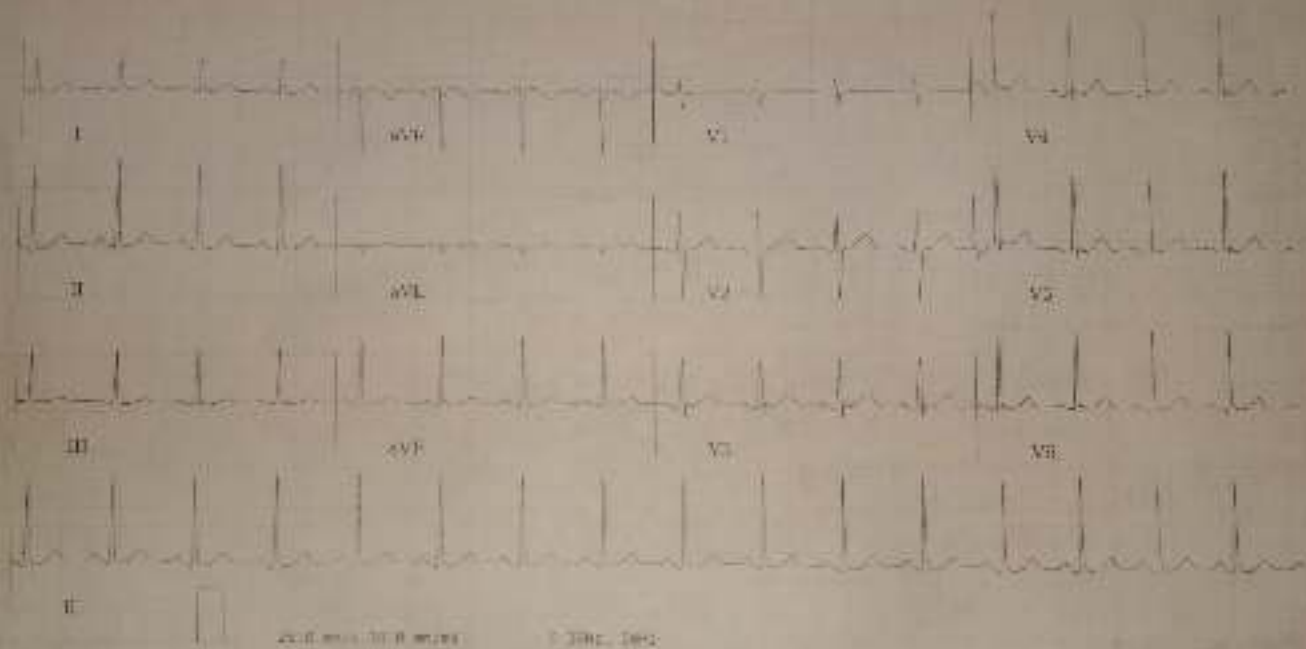

1000 500 250 125 62.5 31.25 15.625 7.8125 3.90625 1.953125 0.9765625 0.48828125

*S. K. Gupta*  
 MD (Pathol)  
 Reg 44734  
 Voluntary Pathology  
 Parakh Pathology Lab  
 V.N. Medical College, Jhansi

*Dr. Vinod Kumar Sahu*  
 M.B.B.S. M.D. (MED.)  
 Reg. No. -42910

# उक्सा अल्ट्रासाउण्ड सेन्टर

हरे कृष्णा टॉवर, फरगुबी जी रोड, गेट नं० 02 के सामने, म०ल०बा० मेडीकल कॉलेज, झाँसी (उ०प्र०) 284 128

NAME: SMT IRAM SIDDIQUI

AGE/SEX: 33 YRS/F

REF BY: PARAKH PATH LAB JHS.

DATE: 09/11/2024

INVESTIGATION DONE: U.S. FOR FOETAL WELL BEING

LMP: 11/03/2024  
GA by LMP: 34 WEEKS 05 DAYS  
EDD by LMP: 16/12/2024  
EDD by USG: 17/12/2024

Single live intrauterine foetus of average gestational age of about 34 Weeks and 04 days is seen. The various fetal measurements are:

BPD: 84.9mm	34 Weeks 02days	HC: 309mm	34 weeks 04days
AC: 310mm	35 weeks 00 days	FL: 67.7mm	34 weeks 06days
FL/AC 22.0	HC/AC 0.99		

Fetal cardiac activities are 138 bpm.  
Estimated fetal weight is approx 2526(+/-369gms).  
Foetal movements are normal.  
Placenta is seen in fundal posterior region with grade III maturity.  
No retro placental collection is seen.  
Amount of liquor is normal in amount for the gestational age (AFI 08 cm).  
(Oligo hydramnios:< 05 cm, Borderline: 05-08 cm. Normal 08-20cm  
Polyhydramnios:>20 } .  
Internal os is closed.  
Cervix is normal.

**IMPRESSION: SINGLE LIVE INTRAUTERINE PREGNANCY OF ABOUT 34 WEEKS AND 04 DAYS IN CEPHALIC PRESENTATION.**

I have neither seen nor revealed the gender of the foetus to the patient or any body else in any manner. Gender determination of the foetus is a punishable crime by law.

  
Dr. ASHISH UXA

M.B.B.S, D.M.R.E.  
Radiologist

- THIS REPORT IS NOT VALID FOR MEDICO-LEGAL PURPOSES.
- ALL REPORTS SHOULD BE CORRELATED CLINICALLY AND FINDINGS REPEATED IF DISPARITY IS OBSERVED.
- ULTRASOUND INTER-PRETATION REPRESENTS ONLY SOME OF THE VARIOUS POSSIBILITIES AND NOT THE EXACT PATHOLOGICAL DIAGNOSIS
- IT IS NOT POSSIBLE TO DETECT ALL FETAL ANOMALIES IN ONE SCAN DUE TO CONSTANT FETAL MOVEMENTS & CHANGING POSITION.

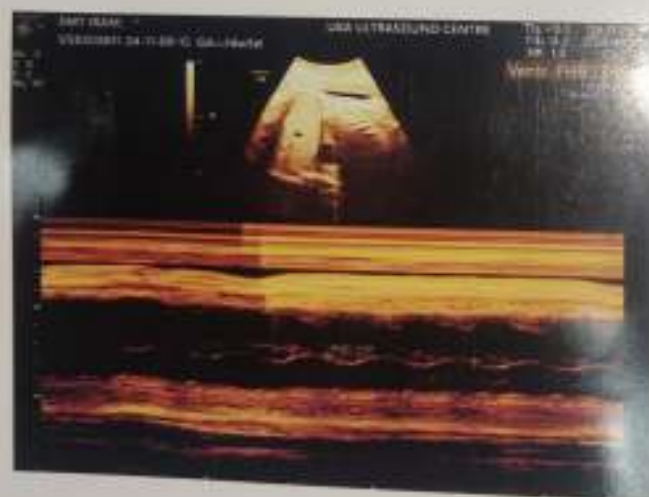

UVA ULTRASOUND CENTER

Patient: DPT 0000  
 Ex: 03/20/2014 11:00:15

LMP: 11.01.2014    GAW: 39W    MVD: 1000mm    SA: 17.024  
 BIC:                          GRAVID: 3                          17.11.2014

RF Measure	Value	Range	Age	Range	UI	Measurement
AC (cm)	24.6g	± 1.0g	34w5d		UI	10.2%
FL (cm)	19.0	18.0 - 20.0			UI	10.2%
HC (mm)	84.39	83.95 - 84.83			UI	26.7% 34w5d
HC (cm)	134.24	133.24 - 135.24			UI	
HC (mm)	336.63	339.03 - 339.03			UI	13.7% 34w5d
HC (cm)	337.59	337.54 - 337.54			UI	13.8% 34w5d
HC (mm)	400.67	399.67 - 400.67			UI	44.7% 34w5d
FL (mm)	67.77	67.77 - 67.77			UI	46.9% 34w5d

ID: C1000000  
 11 (SD) (SD)    17% (SD) (SD)    HC/AC (Complete)    0.89 (SD) (SD)    1.13

ID: C1000000  
 11 (SD) (SD)    17% (SD) (SD)    HC/AC (Complete)    0.89 (SD) (SD)    1.13

ID: C1000000  
 11 (SD) (SD)    17% (SD) (SD)    HC/AC (Complete)    0.89 (SD) (SD)    1.13

ID: C1000000  
 11 (SD) (SD)    17% (SD) (SD)    HC/AC (Complete)    0.89 (SD) (SD)    1.13

Placenta is seen in anterior-posterior region with grade III maturity.  
 No retro placental collection is seen.  
 Amount of liquor is normal.