 GPS Map Camera

Mumbai, Maharashtra, India

20/1, Rd Number 29, Namdev Koli Marg, Sion, Mumbai, Sion Koliwada,
Maharashtra 400022, India

Lat 19.040101°

Long 72.864568°

06/07/24 02:44 PM GMT +05:30



Google



 GPS Map Camera

Mumbai, Maharashtra, India

20/1, Rd Number 29, Namdev Koli Marg, Sion, Mumbai, Sion Koliwada,
Maharashtra 400022, India

Lat 19.040101°

Long 72.864568°

06/07/24 02:47 PM GMT +05:30



Google

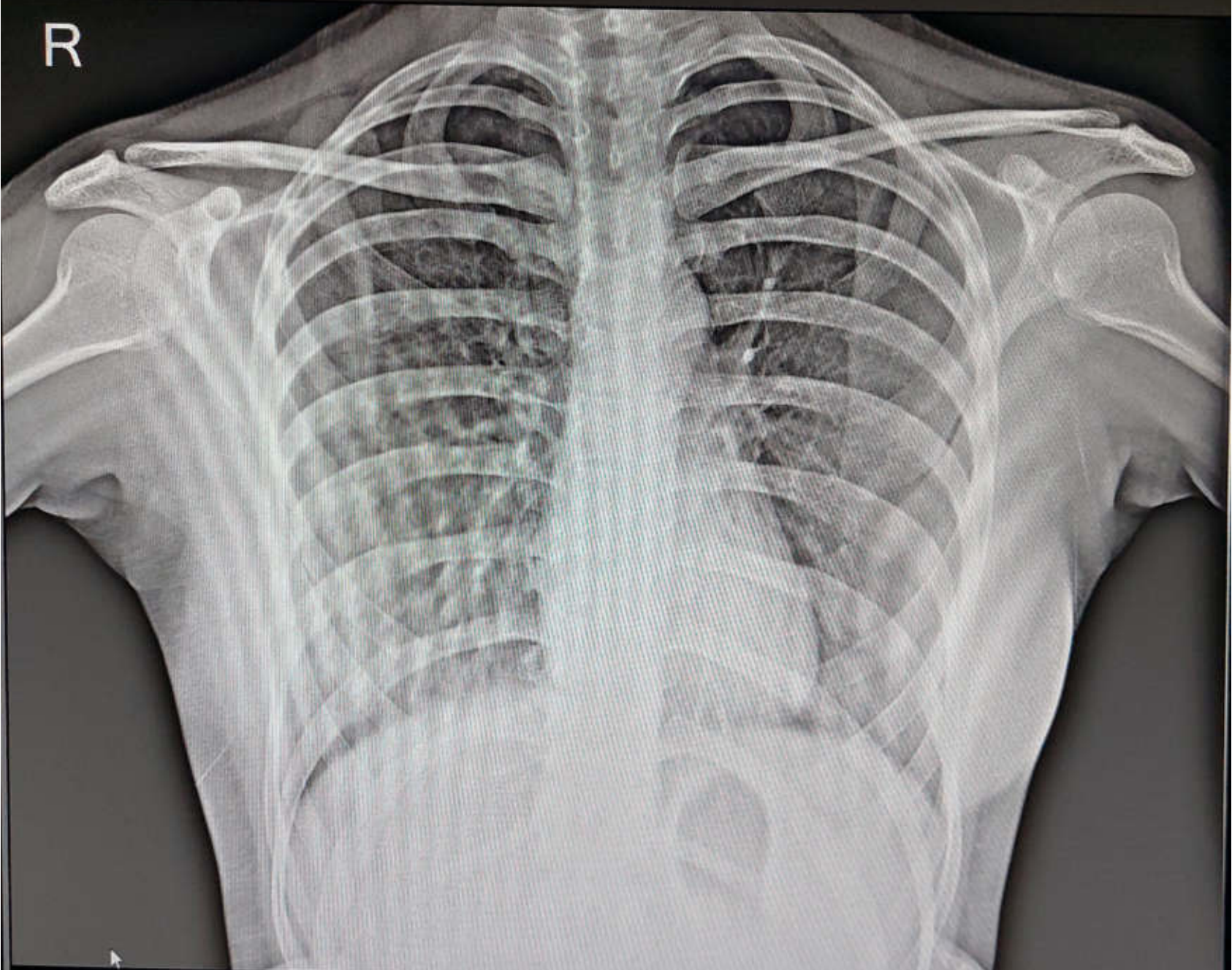

MS TAKSHIKA RATHI 06072402 24 YRS CHEST PA 7/6/2024
ATHARVA HOSPITAL AND RESEARCH CENTRE, SION

Activate Windows
Go to Settings to activate Windows.

DELL



Your Apollo order has been confirmed

noreply@apolloclinics.info <noreply@apolloclinics.info>

To: atharvahospital22@gmail.com

Cc: rahul.rai@apolloclinic.com, priyam.padyal@apolloclinic.com, syamsunder.m@apolloclinic.com, corporate@apolloclinic.com, deepak.gaddam@apolloclinic.com, rani.g@apolloclinic.com, apsara.bagchi@apolloclinic.com, d&pb@apolloclinic.com

Greetings from Apollo!

Respected Sir/Madam,

Please find corporate HC appointment details scheduled for 06-07-2024 at your Atharva Hospital - Sion Center.

[Quoted text hidden]

Appointment Booking Details

Corporate/TPV	Agreement Name	Package name	Package Inclusions	Customer Name	Gender	Relation (Self/Spouse)	DOB/Age	Emr ID	Email ID	Month No	Date of Appointment (Time)	App Ref #
ARCOFEMI HEALTHCARE LIMITED	ARCOFEMI MEDIWHEEL PMC CREDIT - PAN INDIA OP AGREEMENTFY2324	ARCOFEMI MEDIWHEEL	Urine Routine (CUE),GLUCOSE - SERUM / PLASMA(FASTING AND POST PRANDIAL,ALT(SGPT) - Serum / Plasma,Bilirubin, Total - Serum,Creatinine - Serum / Plasma,Blood Grouping And Typing (Abo And Rh),ECG,Package Gynaecological Consultation,HEMOGRAM (CBC+ESR),X-Ray Chest PA,Fitness by General Physician,Opthal by General Physician,BUNCREATININE RATIO	Takshika Rathi	female	Self	11-07-2000	N/A	takshika.rathi@gmail.com	9783516121	2024-07-06	08:30-AHC/09:00 4362

[Quoted text hidden]

ATHARVA DIAGNOSTIC CENTRE
 Gr. Floor, Shop No. 5, Saiprasad Bldg.,
 F-Wing, Sion Kamgar CHS, Sion,
 Mumbai - 400 022.

MER- MEDICAL EXAMINATION REPORT

Date of Examination	06/07/24	
NAME	Takeshika Rathi	
AGE	24 Yrs.	Gender Female
HEIGHT(cm)	158	WEIGHT (kg) 46
B.P.	110/70	
ECG	WNL	
X Ray		
Vision Checkup	Color Vision : NO Far Vision Ratio : Rt eye - 2.50 Lt eye - 2.40 Near Vision Ratio : NAD	
Present Ailments	NO	
Details of Past ailments (If Any)	NO	
Comments / Advice : She / He is Physically Fit	Yes.	

Signature with Stamp of Medical Examiner

DR. ATUL P. CHIRMADE
 M.B.B.S., M.S.
 Consultant Laproscopic & Oncosurgeon
 Reg No 86962

ATHARVA DIAGNOSTIC CENTRE
 Gr. Floor, Shop No. 5, Saiprasad Bldg.,
 F-Wing, Sion Kamgar CHS., Sion,
 Mumbai - 400 022.

DR. RUPAL CHIRMADE
 M.D.D.G.O.
 Gynaecologist & Obstetrician
 Reg. No. 2001/2428

CERTIFICATE OF MEDICAL FITNESS

This is to certify that I have conducted the clinical examination

of Takshika Ratis on 06/07/24

After reviewing the medical history and on clinical examination it has been found that he/she is

	Tick
<ul style="list-style-type: none"> • Medically Fit 	✓
<ul style="list-style-type: none"> • Fit with restrictions/recommendations <p>Though following restrictions have been revealed, in my opinion, these are not impediments to the job.</p> <p>1..... ✓</p> <p>2..... ✓</p> <p>3..... ✓</p> <p>However the employee should follow the advice/medication that has been communicated to him/her.</p> <p>Review after _____ ✓</p>	
<ul style="list-style-type: none"> • Currently Unfit. <p>Review after _____ recommended</p>	
<ul style="list-style-type: none"> • Unfit 	

Dr. _____
Medical Officer
The Apollo Clinic, (Location)

This certificate is not meant for medico-legal purposes

DR. ATUL P. CHIRMADE
M.B.B.S., M.S.
Consultant Laproscopic & Oncosurgeon
Reg No 86962

ATHARVA DIAGNOSTIC CENTRE
Gr. Floor, Shop No. 5, Saiprasad Bldg.,
F-Wing, Sion Kamgar CHS, Sion,
Mumbai - 400 022.

DR. RUPAL CHIRMADE
M.D.D.G.O.
Gynaecologist & Obstetrician
Reg. No. 2001/2428



ATHARVA DIAGNOSTIC CENTRE

FULLY AUTOMATED COMPUTERISED PATHOLOGY

X-RAY, SONOGRAPHY, E.C.G. & 2D ECHO

Shop No. 6, Ground Floor, Sai Prasad Building, Sion Kamgar CHS. Ltd., Opp. Croma Showroom,
Sion (E), Mumbai - 400 022. • Email : atharvahospital@gmail.com
Ph.: 022-2401 6640 / 913609 6640 • Mob.: 98922 44833 / 98678 39996

Reg. No. :	1277	Date :	07/07/2024
Patient's Name :	MS TAKSHIKA RATHI	Age :	24 Yrs. Mnts.
Ref. by :	Dr. RUPAL CHIRMADE	Sex :	Female
Lab No. :			

EXAMINATION OF BLOOD

HAEMOGRAM DONE ON PE6000 FULLY AUTO HEMATOGOLY ANALYZER

			Reference Values (Adults)	
Haemoglobin	12.5	F 12.5 - 15.5	[g/dl]
Erythrocytes	4.60	F 4.2 - 5.1	[X 10 ⁶ /u l]
Haematocrit	36.8	F 36.0 - 47	[%]
Mean Corpuscular Volume		86.3	82.0 - 92.0	[fl]
Mean Corpuscular Haemoglobin		27.1	27.0 - 31.0	[pg]
Mean Corps Hb. Concentration		33.9	30 - 36	[g/dl]
Leucocytes	6,800	4,500 to 9,600	[/u l]

DIFFERENTIAL COUNT

	%	Reference Values %		
Segmented Neutrophils	...	60	40 to 75	Microcytes :
Bandforms	...	00		Macrocytes :
Lymphocytes	...	35	20 to 40	Hypochromia :
Monocytes	...	02	02 to 08	Anisocytosis :
Eosinophils	...	03	00 to 05	Poikilocytosis :
Basophils	...	00	01 to 20	Polychromasia :
				Target cells :
				Tear drops :
				Inclusions :
				Toxic granules :

Platelet Count	...	2,99,000	1,40,000 - 4,40,000	[/u l]	Atypical Lymphocytes :
Nucleated RBC	...				
WC Morphology	...				
E.S.R. (Westergren's Method)		3 mm at the end of 1st Hour.			Normal Range M 0-15 mm F 0-20 mm

Comments:

PATHOLOGIST 
Dr. Darshan Gohil MD Path-2008/09/3489

CHECKED



ATHARVA DIAGNOSTIC CENTRE

FULLY AUTOMATED COMPUTERISED PATHOLOGY

X-RAY, SONOGRAPHY, E.C.G. & 2D ECHO

Shop No. 6, Ground Floor, Sai Prasad Building, Sion Kamgar CHS. Ltd., Opp. Croma Showroom,
Sion (E), Mumbai - 400 022. • Email : atharvahospital@ymail.com
Ph.: 022-2401 6640 / 913609 6640 • Mob.: 98922 44833 / 98678 39996

Reg. No. : 1277	Date : 07/07/2024
Patient's Name : MS TAKSHIKA RATHI	Age : 24 Yrs. Mnts.
Ref. by : Dr. RUPAL CHIRMADE	Sex : Female
Lab No. :	

FASTING BLOOD SUGAR

Observed Value: 76 mg/dl.
(Normal Range : 60 to 110 mg/dl.)

Urine Examination

Urine Sugar : Absent
Urine Ketone : Absent

BLOOD SUGAR 2.0 HOURS AFTER LUNCH

Observed Value : 89 mg/dl.
(Normal Range : Up to 140 mg/dl.)

Urine Examination

Urine Sugar : Absent
Urine Ketone : Absent

NOTE: Kindly interpret the result in light of history of diet & medication

Comments:

PATHOLOGIST
Dr. Darshan Gohil MD Path-:2008/09/3489

CHECKED



ATHARVA DIAGNOSTIC CENTRE

FULLY AUTOMATED COMPUTERISED PATHOLOGY

X-RAY, SONOGRAPHY, E.C.G. & 2D ECHO

Shop No. 6, Ground Floor, Sai Prasad Building, Sion Kamgar CHS. Ltd., Opp. Croma Showroom,
Sion (E), Mumbai - 400 022. • Email : atharvahospital@ymail.com
Ph.: 022-2401 6640 / 913609 6640 • Mob.: 98922 44833 / 98678 39996

Reg. No. : 1277
Patient's Name : MS TAKSHIKA RATHI
Ref. by : Dr. RUPAL CHIRMADE
Lab No. :

Date : 07/07/2024
Age : 24 Yrs.
Sex : Female

EXAMINATION OF BLOOD

INVESTIGATIONS	OBSERVED VALUE	NORMAL VALUE
Creatinine	0.84	0.5 - 1.4 mg/dl.
S.G.P.T.	24.90	0 - 40 IU/L
Total Bilirubin	0.44	0 - 1.0 mg/dl.
Direct Bilirubin	0.18	0 - 0.35 mg/dl.
Indirect Bilirubin	0.26	



Comments:

HAEMOGRAM DONE ON STAR21 PLUS

Pathologist

Dr. Darshan Goni MD Path-2008/09/3489

CHECKEDSH



ATHARVA DIAGNOSTIC CENTRE

FULLY AUTOMATED COMPUTERISED PATHOLOGY

X-RAY, SONOGRAPHY, E.C.G. & 2D ECHO

Shop No. 6, Ground Floor, Sai Prasad Building, Sion Kamgar CHS. Ltd., Opp. Croma Showroom,
Sion (E), Mumbai - 400 022. • Email : atharvahospital@ymail.com
Ph.: 022-2401 6640 / 913609 6640 • Mob.: 98922 44833 / 98678 39996

Reg. No. :	1277	Date :	07/07/2024
Patient's Name :	MS TAKSHIKA RATHI	Age :	24 Yrs. Mnts.
Ref. by :	Dr. RUPAL CHIRMADE	Sex :	Female
Lab No. :			

EXAMINATION OF BLOOD

BUN / CREAT RATIO

TEST	OBSERV VALUE	NORMAL VALUE
BUN / CREAT RATIO	12:5	10:1 to 20:1

Comments:

PATHOLOGIST 
Dr. Darshan Gohil MD Path-2008/09/3489

CHECKED



ATHARVA DIAGNOSTIC CENTRE

FULLY AUTOMATED COMPUTERISED PATHOLOGY

X-RAY, SONOGRAPHY, E.C.G. & 2D ECHO

Shop No. 6, Ground Floor, Sai Prasad Building, Sion Kamgar CHS. Ltd., Opp. Croma Showroom,
Sion (E), Mumbai - 400 022. • Email : atharvahospital@ymail.com
Ph.: 022-2401 6640 / 913609 6640 • Mob.: 98922 44833 / 98678 39996

Reg. No. : 1277	Date : 07/07/2024
Patient's Name : MS TAKSHIKA RATHI	Age : 24 Yrs. Mnts.
Ref. by : Dr. RUPAL CHIRMADE	
Lab No. :	Sex : Female

EXAMINATION OF BLOOD

BLOOD GROUP : ' A '

Rh(D) FACTOR : POSITIVE

Comments:

PATHOLOGIST
Dr. Darshan Gohil MD Path-2008/09/3489

CHECKED



ATHARVA DIAGNOSTIC CENTRE

FULLY AUTOMATED COMPUTERISED PATHOLOGY

X-RAY, SONOGRAPHY, E.C.G. & 2D ECHO

Shop No. 6, Ground Floor, Sai Prasad Building, Sion Kamgar CHS. Ltd., Opp. Croma Showroom,
Sion (E), Mumbai - 400 022. • Email : atharvahospital@ymail.com
Ph.: 022-2401 6640 / 913609 6640 • Mob.: 98922 44833 / 98678 39996

Reg. No. :	1277	Date :	07/07/2024
Patient's Name :	MS TAKSHIKA RATHI	Age :	24 Yrs. Mnts.
Ref. by :	Dr. RUPAL CHIRMADE	Sex :	Female
Lab No. :			

EXAMINATION OF URINE

PHYSICAL EXAMINATION

Quantity :	30 ml.	Deposit :	Absent
Colour :	Pale Yellow	Sp. Gravity :	1.020
Appearance :	Clear		

CHEMICAL EXAMINATION

Reaction :	Acidic	Occult Blood :	Absent
pH :	6.0	Bile Pigment :	Absent
Albumin :	Absent	Bile Salts :	Absent
Sugar :	Absent	Urobilinogen :	Normal
Ketone bodies :	Absent		

MICROSCOPIC EXAMINATION [CENTRIFUGE SEDIMENT]

Red Blood Cells :	Absent	Amorphous material :	Absent
Pus Cells :	1-2/H.P.F.	Spermatozoa :	Absent
Epithelial Cells :	2-3/H.P.F.	Yeast :	Absent
Casts :	Absent	Trichomonas vaginalis :	Absent
Crystals :	Absent		
Mucus threads :	Absent		
Bacteria :	Absent		

Note: Examination performed on morning sample.

Comments:

PATHOLOGIST
Dr. Darshan Gohil MD Path-2008/09/3489

CHECKED



ATHARVA DIAGNOSTIC CENTRE

FULLY AUTOMATED COMPUTERISED PATHOLOGY

X-RAY, SONOGRAPHY, E.C.G. & 2D ECHO

Shop No. 6, Ground Floor, Sai Prasad Building, Sion Kamgar CHS. Ltd., Opp. Croma Showroom,
Sion (E), Mumbai - 400 022. • Email : atharvahospital@ymail.com
Ph.: 022-2401 6640 / 913609 6640 • Mob.: 98922 44833 / 98678 39996

Patient's Name :- Ms. Takshika Rathii.
Referred By :- Dr. Atul P. Chirmade.
Examination :- X-ray Chest P.A. View

Date:- 06th Jul 2024
Age & Sex:- 24 Yrs. / F

X-ray Chest P.A. View :-

Both lung fields are clear

Heart and aorta are clear

Both C.P. angles are clear.

Pleura, diaphragm and ribcage appear normal.

Impression:-

> Normal Radiogram.

DR SANDEEP NYAYANIRGUNE
M.D. DNB-DMRE
RADIOLOGIST & SONOLOGIST

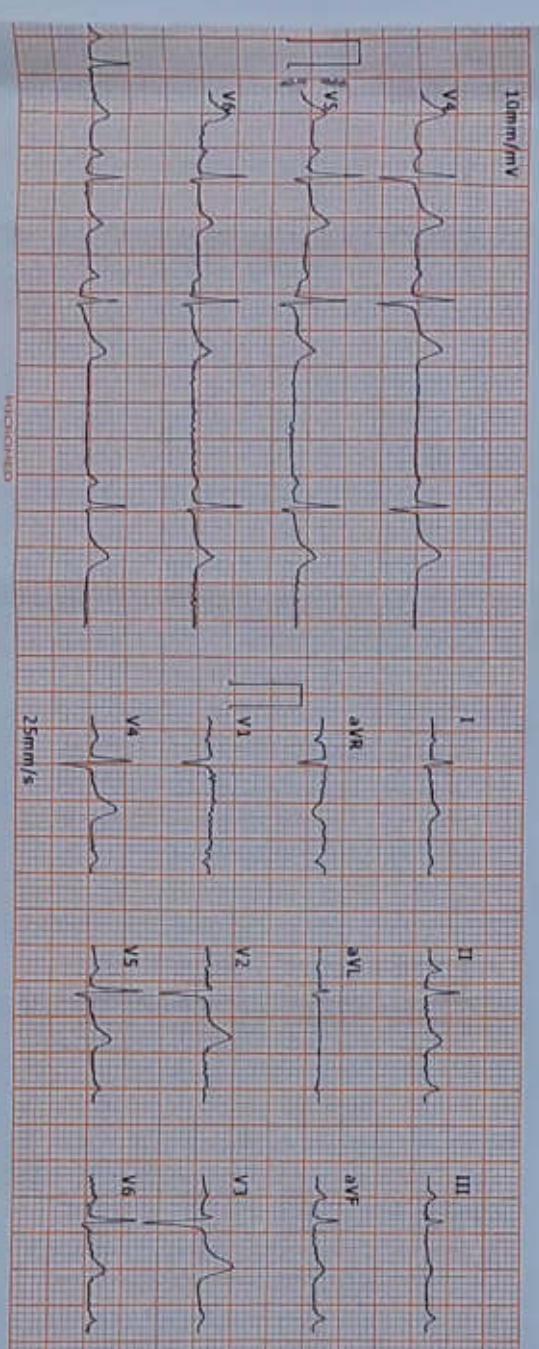
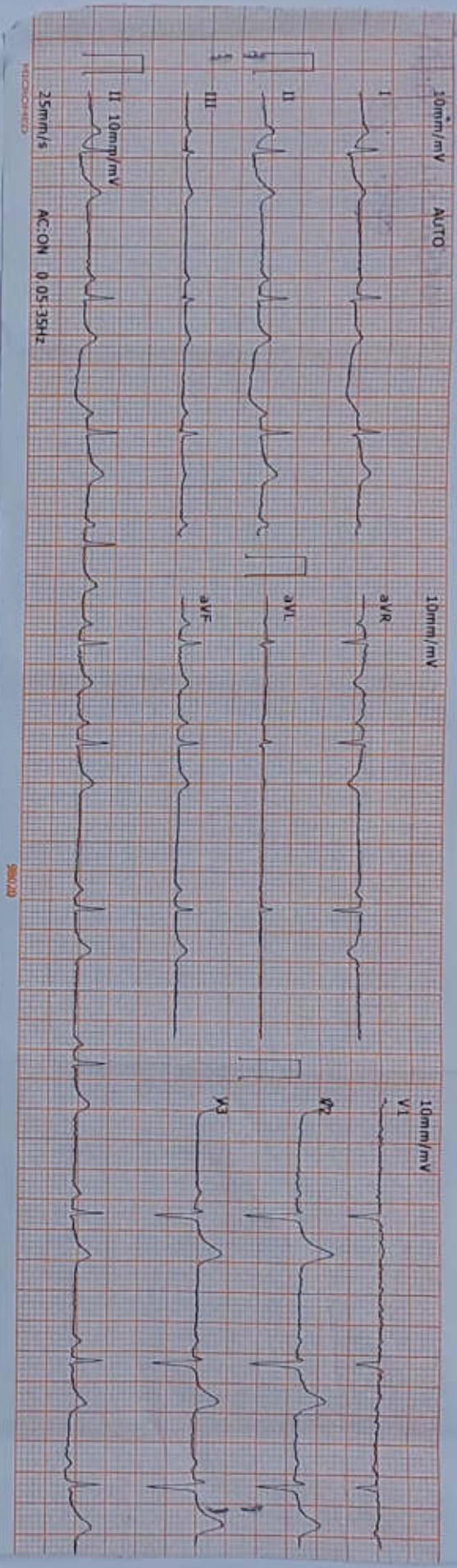

2024-7-6 8:41:53 ID Card: /
 Name: /
 Age: /
 Weight(Kg): /
 Gender: /
 Height(cm): /
 BP(mmHg): /

HR: 68 bpm
 P-R: 143 ms
 Q-R-S: 83 ms
 QT/QTc: 383/406 ms
 P/QRS/T AXES: deg 66/53/66
 R/S/SV1: mV 0.62/0.43
 R/S+SV1: mV 1.05

* The result must be confirmed by doctor!
 Report Confirmed by: 260203

DR. RUPAL CHIRMADE
 M.D., D.G.O.,
 Gynaecologist & Obstetrician
 Reg. No. 2001/2428

DR. ATUL P. CHIRMADE
 M.B.B.S., M.S.
 Consultant Laproscopic & Gynaecologist
 Reg No 88982

Dr. Abhay Tidake
 MD, D.M. Cardiology
 Reg. No. 2004/02/06/18

ATHARVA DIAGNOSTIC CENTRE
 3rd Floor, Shop No. 5, Saijyoti Building,
 G.F. Floor, Sion Kamgar CHS, Sion
 F-Wing, Mumbai - 400 022

Patient's Name: Takshika Rath

Age: 24 Sex: M/F

Date: 06/07/24 Receipt No.:

Referred by Dr.: Dr Rupal Chismode

Conclusion: WAR

Probable Diagnosis:

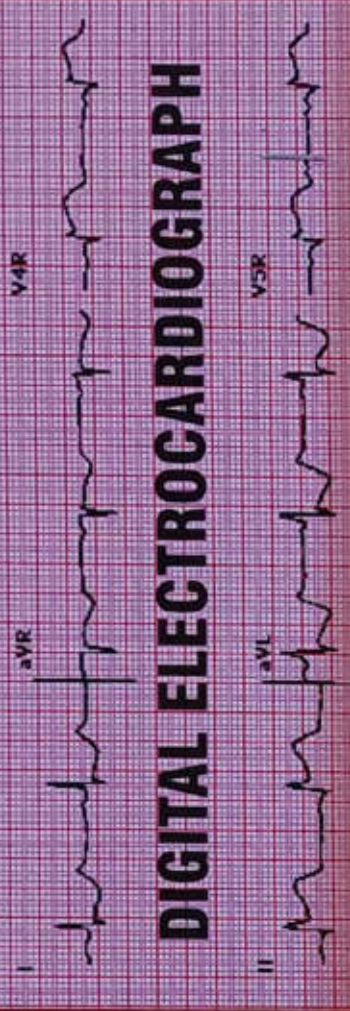

DIGITAL ELECTROCARDIOGRAPH



ATHARVA DIAGNOSTIC CENTRE

FULLY AUTOMATED COMPUTERISED PATHOLOGY
X-RAY, SONOGRAPHY, E.C.G. & 2D ECHO

Shop No. 6, Ground Floor, Sai Prasad Building,
Sion Kamgar CHS. Ltd., Opp. Croma Showroom,
Near PVR Cinemas, Sion (E), Mumbai - 400 022.
Ph.: 022-2401 6640 / 913609 6640
Mobile : 98922 44833 / 98678 39996

ATHARVA

MER- MEDICAL EXAMINATION REPORT

Date of Examination	06/07/24		
NAME	Taleshika Rathi		
AGE	24 yrs	Gender	Female
HEIGHT(cm)	158	WEIGHT (kg)	46
B.P.	110/70		
ECG	WNL		
X Ray	WNL		
Vision Checkup	Color Vision : NO Far Vision Ratio : Rt eye - 2.50 Lt eye - 2.40 Near Vision Ratio : NAD		
Present Ailments	NO		
Details of Past ailments (If Any)	NO		
Comments / Advice : She / He is Physically Fit	Yes		

Signature with Stamp of Medical Examiner

DR. ATUL P. CHIRMADE
 M.B.B.S., M.S.
 Consultant Laproscopic & Oncosurgeon
 Reg No 86962

ATHARVA DIAGNOSTIC CENTRE
 Gr. Floor, Shop No. 5, Saiprasad Bldg.,
 F-Wing, Sion Kamgar CHS., Sion,
 Mumbai - 400 022

DR. RUPAL CHIRMADE
 M.D.D.G.O.
 Gynaecologist & Obstetrician
 Reg. No. 2001/2428