

UNION OF INDIA **Driving Licence** (RJ) (NT)

RJ14D20170017907

जारी करने की तिथि / Date of Issue: 29/12/2017

वैधता / Validity: 28/12/2037

जन्म तिथि / Date of Birth: 08/05/2001

Blood Group: A+

नाम / Name: **TANMAY YADAV**



पिता/पति का नाम / Son/Daughter/Wife of: **SUBHASH YADAV**



Tanmay

RJ14D20170017907

D06199883M

 MCWOG	 MEWG	 LMV
29/12/2017	21/12/2022	21/12/2022

पता / Permanent Address:
23 AKHIL NAGAR BEHIND GOLD SOUK MARKET
NEAR JAWAHAR CIRCLE JAGATPURA
Sanganer, Jaipur, RJ-302017

Holder's Signature

जारीकर्ता / Issuing Authority Sign
DTO JAGATPURA

Form 7 (Rule 16(2))

Dr. PIYUSH GOYAL
MBBS, DMRD (Radiologist)
RMC No. 037041



P3 HEALTH SOLUTIONS LLP

📍 B-14, Vidhyadhar Nagar Enclave-II, Near Axis Bank
Central Spine, Vidhyadhar Nagar, Jaipur-302 023
📞 +91 141 4824885 ✉ p3healthsolutionsllp@gmail.com



General Physical Examination

Date of Examination: 15/06/2024

Name: TANMAY KADAV Age: 33YRS DOB: 08/05/1990 Sex: Male

Referred By: JM FINANCIAL

Photo ID: DRIVING LIC ID #: R314 D90170017907

Ht: 173 (cm)

Wt: 78 (Kg)

Chest (Expiration): 96 (cm)

Abdomen Circumference: 84 (cm)

Blood Pressure: 100/80 mm Hg PR: 79/min RR: 18/min Temp: Afebrile

BMI 26.1

Eye Examination: with glass
R/E - CIG, NIG, NCB
L/E - GIG, NIG, NCB

Other: No

On examination he/she appears physically and mentally fit: Yes / No

Signature Of Examinee : Tanmay Name of Examinee: TANMAY KADAV

Signature Medical Examiner: Dr. PIYUSH GOYAL Name Medical Examiner: DR. PIYUSH GOYAL
MBBS, DMRD (Radiologist)
RMC No.-037041



P3 HEALTH SOLUTIONS LLP

📍 B-14, Vidhyadhar Nagar Enclave-II, Near Axis Bank
Central Spine, Vidhyadhar Nagar, Jaipur-302 023

📞 +91 141 4824885 ✉️ p3healthsolutionsllp@gmail.com



Patient ID 1224410 Patient Mob No.8529740972

Registered On 15/06/2024 09:00:07

NAME Mr. TANMAY YADAV

Collected On 15/06/2024 09:21:09

Age / Sex Male 23 Yrs 1 Mon 8 Days

Authorized On 15/06/2024 16:53:45

Ref. By JM FINANCIAL

Printed On 15/06/2024 16:53:49

Lab/Hosp Mr.MEDIWHEEL

HAEMOGARAM

Test Name	Value	Unit	Biological Ref Interval
JM FINANCIALS SERVICE LTD			
HAEMOGLOBIN (Hb)	16.0	g/dL	13.0 - 17.0
TOTAL LEUCOCYTE COUNT	4.80	/cumm	4.00 - 10.00
DIFFERENTIAL LEUCOCYTE COUNT			
NEUTROPHIL	49.4	%	40.0 - 80.0
LYMPHOCYTE	44.8 H	%	20.0 - 40.0
EOSINOPHIL	2.2	%	1.0 - 6.0
MONOCYTE	3.6	%	2.0 - 10.0
BASOPHIL	0.0	%	0.0 - 2.0
TOTAL RED BLOOD CELL COUNT (RBC)	5.44	$\times 10^6/\mu\text{L}$	4.50 - 5.50
HEMATOCRIT (HCT)	48.30	%	40.00 - 50.00
MEAN CORP VOLUME (MCV)	89.0	fL	83.0 - 101.0
MEAN CORP HB (MCH)	29.4	pg	27.0 - 32.0
MEAN CORP HB CONC (MCHC)	32.9	g/dL	31.5 - 34.5
PLATELET COUNT	240	$\times 10^3/\mu\text{L}$	150 - 410
RDW-CV	13.1	%	11.6 - 14.0

Technologist

Page No: 1 of 5

DR.TANU RUNGTA
MD (Pathology)
RMC No. 17226



P3 HEALTH SOLUTIONS LLP

📍 B-14, Vidhyadhar Nagar Enclave-II, Near Axis Bank
Central Spine, Vidhyadhar Nagar, Jaipur-302 023
☎ +91 141 4824885 ✉ p3healthsolutionsllp@gmail.com



Patient ID 1224410 Patient Mob No.8529740972
NAME Mr. TANMAY YADAV
Age / Sex Male 23 Yrs 1 Mon 8 Days
Ref. By JM FINANCIAL
Lab/Hosp Mr.MEDIWHEEL

Registered On 15/06/2024 09:00:07
Collected On 15/06/2024 09:21:09
Authorized On 15/06/2024 16:53:45
Printed On 15/06/2024 16:53:49

HAEMATOLOGY

Test Name	Value	Unit	Biological Ref Interval
-----------	-------	------	-------------------------

Erythrocyte Sedimentation Rate (ESR)

13

mm in 1st hr

00 - 15

Method:- Westergreen

The erythrocyte sedimentation rate (ESR or sed rate) is a relatively simple, inexpensive, non-specific test that has been used for many years to help detect inflammation associated with conditions such as infections, cancers, and autoimmune diseases. ESR is said to be a non-specific test because an elevated result often indicates the presence of inflammation but does not tell the health practitioner exactly where the inflammation is in the body or what is causing it. An ESR can be affected by other conditions besides inflammation. For this reason, the ESR is typically used in conjunction with other tests, such as C-reactive protein. ESR is used to help diagnose certain specific inflammatory diseases, including temporal arteritis, systemic vasculitis and polymyalgia rheumatica. (For more on these, read the article on Vasculitis.) A significantly elevated ESR is one of the main test results used to support the diagnosis. This test may also be used to monitor disease activity and response to therapy in both of the above diseases as well as

Technologist

Page No. 2 of 3

DR. TANU RUNGTA
MD (Pathology)
RMC No. 17226



P3 HEALTH SOLUTIONS LLP

📍 B-14, Vidhyadhar Nagar Enclave-II, Near Axis Bank
Central Spine, Vidhyadhar Nagar, Jaipur-302 023
📞 +91 141 4824885 ✉️ p3healthsolutionsllp@gmail.com



Patient ID 1224410 Patient Mob No.8529740972

Registered On 15/06/2024 09:00:07

NAME Mr. TANMAY YADAV

Age / Sex Male 23 Yrs 1 Mon 8 Days

Ref. By JM FINANCIAL

Printed On 15/06/2024 16:53:49

Lab/Hosp Mr.MEDIWHEEL

(CBC): Methodology: TLC,DLC Fluorescent Flow cytometry, HB SLS method,TRBC,PCV,PLT Hydrodynamically focused Impedance. and MCH,MCV,MCHC,MENTZER INDEX are calculated. InstrumentName: Sysmex 6 part fully automatic analyzer XN-L,Japan





P3 HEALTH SOLUTIONS LLP

📍 B-14, Vidhyadhar Nagar Enclave-II, Near Axis Bank
Central Spine, Vidhyadhar Nagar, Jaipur-302 023

📞 +91 141 4824885 ✉ p3healthsolutionsllp@gmail.com



Patient ID 1224410 Patient Mob No.8529740972

Registered On 15/06/2024 09:00:07

NAME Mr. TANMAY YADAV

Collected On 15/06/2024 09:21:09

Age / Sex Male 23 Yrs 1 Mon 8 Days

Authorized On 15/06/2024 16:53:45

Ref. By JM FINANCIAL

Printed On 15/06/2024 16:53:49

Lab/Hosp Mr.MEDIWHEEL

Test Name	Value	Unit	Biological Ref Interval
-----------	-------	------	-------------------------

FASTING BLOOD SUGAR (Plasma)
Method:- GLUCOSE OXIDASE/PEROXIDASE

77.2 mg/dl

70.0 - 115.0

Impaired glucose tolerance (IGT)

111 - 125 mg/dL

Diabetes Mellitus (DM)

> 126 mg/dL

Instrument Name: HORIBA CA60 Interpretation: Elevated glucose levels (hyperglycemia) may occur with diabetes, pancreatic neoplasm, hyperthyroidism and adrenal cortical hyper-function as well as other disorders. Decreased glucose levels (hypoglycemia) may result from excessive insulin therapy or various liver diseases.

BLOOD SUGAR PP (Plasma)
Method:- GLUCOSE OXIDASE/PEROXIDASE

86.6 mg/dl

70.0 - 140.0

Instrument Name: HORIBA Interpretation: Elevated glucose levels (hyperglycemia) may occur with diabetes, pancreatic neoplasm, hyperthyroidism and adrenal cortical hyper-function as well as other disorders. Decreased glucose levels (hypoglycemia) may result from excessive insulin therapy or various liver diseases.

BLOOD UREA NITROGEN (BUN)

16.9 mg/dl

0.0 - 23.0

SERUM CREATININE
Method:- JAFFE

1.05 mg/dl

Males : 0.6-1.50 mg/dl
Females : 0.6 -1.40 mg/dl

SERUM BILIRUBIN (TOTAL)
Method:- DIAZOTIZED SULFANILIC

0.87 mg/dL

Infants : 0.2-8.0 mg/dL
Adult - Up to - 1.2 mg/dL

SGPT
Method:- IFCC

21.3 U/L

0.0 - 40.0

Technologist
Page No. 4 of 5

DR.TANU RUNGTA
MD (Pathology)
RMC No. 17226



P3 HEALTH SOLUTIONS LLP

📍 B-14, Vidhyadhar Nagar Enclave-II, Near Axis Bank
Central Spine, Vidhyadhar Nagar, Jaipur-302 023

📞 +91 141 4824885 ✉ p3healthsolutionsllp@gmail.com



Patient ID 1224410 Patient Mob No.8529740972

Registered On 15/06/2024 09:00:07

NAME Mr. TANMAY YADAV

Collected On 15/06/2024 09:21:09

Age / Sex Male 23 Yrs 1 Mon 8 Days

Authorized On 15/06/2024 16:53:45

Ref. By JM FINANCIAL

Printed On 15/06/2024 16:53:49

Lab/Hosp Mr.MEDIWHEEL

Test Name	Value	Unit	Biological Ref Interval
-----------	-------	------	-------------------------

TEST

BLOOD GROUP ABO

"A" POSITIVE

*** End of Report ***

Technologist
Page No. 5 of 5

DR. TANU RUNGTA
MD (Pathology)
RMC No. 17226



P3 HEALTH SOLUTIONS LLP

(ASSOCIATES OF MAXCARE DIAGNOSTICS)

- 📍 B-14, Vidhyadhar Enclave-II, Near Axix Bank
Central Spine, Vidhyadhar Nagar, Jaipur - 302023
☎ +91 141 4824885 📧 maxcarediagnostics1@gmail.com



MR. TANMAY YADAV	Age/Sex: 23 Y/M
Registration Date: 15/06/2024	Ref. by: JM FINANCIAL

CHEST-X RAY (PA VIEW)

Bilateral lung fields appear clear.

Bilateral costo-phrenic angles appear clear.

Cardiothoracic ratio is normal.

Thoracic soft tissue and skeletal system appear unremarkable.

Soft tissue shadows appear normal.

IMPRESSION: No significant abnormality is detected.

DR. SHALINI GOEL
M.B.B.S, D.N.B (Radiodiagnosis)
RMC no.: 21954

Tem's (P) Ltd
#P3 HEALTH SOLUTIONS LLP B-14, Vidhyadhar nahar , Jaipur
128541925462032/Mr Tanmay Yadav 23Yrs/Male Kgs/ Cms BP: / / mmHg
Ref.: JM FINANCIAL Test Date: 15-Jun-2024(9:39:40 A) Notch: 50Hz 0.05Hz - 35Hz 10mm/mV 25mm/Sec

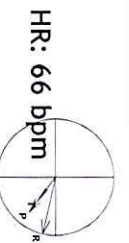

PR Interval: 144 ms
QRS Duration: 108 ms
QT/QTc: 365/386ms
P-QRS-T Axis: 37 - 13 - 37 (Deg)

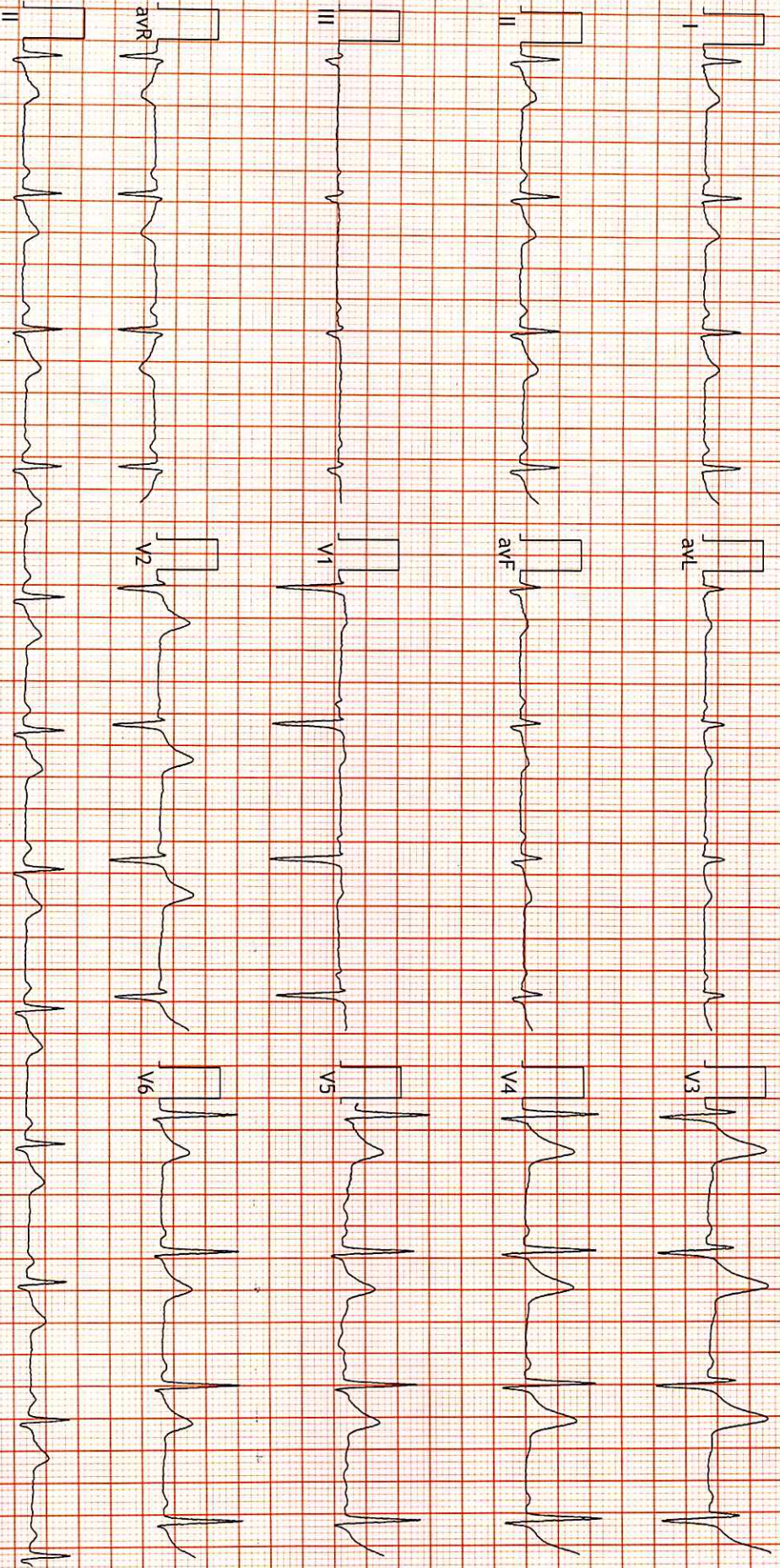

FINDINGS: Normal Sinus Rhythm
Vent Rate: 66 bpm; PR Interval: 144 ms; QRS Duration: 108 ms; QT/QTc Int: 365/386 ms
P-QRS-T axis: 37.13.37. (Deg)
Comments:

Dr. Naresh Kumar Mohanka
RMC No.: 3570C
MBBS, MIP CARDIO (ESCORTS)
Dr. NARESH MOHANKA

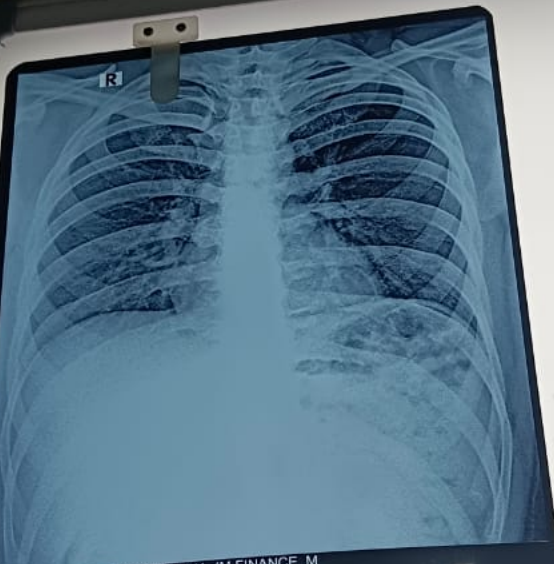

4410 TANMAY YADAV 23Y REF BY. JM FINANCE M
15 JUN 2024
MAXCARE DIAGNOSTIC (ASSOCIATES OF P3 HEALTH SOLUTIONS LLP)

