



कान्ता





Report

ARAVALI HOSPITAL
332, AMBAMATA SCHEME, UDAIPUR 313004

530 / KANTA JAIPAL / 38 Yrs / F / 0 Cms / 0 Kg Date: 10-Feb-2024

Non-Cardiac Pain Angina / Non-Hypercholesterolemia / Diabetic / Negative Estrogen / Non-Athlete

Stage	Time	Duration	Speed(mph)	Elevation	METS	Rate	% THR	BP	RpP	PVC	Comments
Supine	02:28	2:28	00.0	00.0	01.0	107	59 %	120/80	128	00	
Standing	03:30	1:02	00.0	00.0	01.0	114	63 %	120/80	136	00	
HV	04:06	0:36	00.0	00.0	01.0	121	66 %	120/80	145	00	
ExStart	04:32	0:26	00.0	00.0	01.0	128	70 %	120/80	153	00	
BRUCE Stage 1	07:32	3:00	01.7	10.0	04.7	169	93 %	130/80	219	00	
BRUCE Stage 2	10:32	3:00	02.5	12.0	07.1	188	103 %	140/85	263	00	
PeakEX	11:26	0:54	03.4	14.0	08.0	193	106 %	150/90	289	00	
Recovery	12:26	1:00	00.0	00.0	01.2	161	88 %	150/90	241	00	
Recovery	13:26	2:00	00.0	00.0	01.0	140	77 %	135/85	189	00	
Recovery	14:26	3:00	00.0	00.0	01.0	128	70 %	135/85	172	00	
Recovery	15:26	4:00	00.0	00.0	01.0	120	66 %	125/85	150	00	
Recovery	16:08	4:42	00.0	00.0	01.0	119	65 %	120/80	142	00	

FINDINGS :

- Exercise Time : 06:54
- Max HR Attained : 193 bpm 106% of Target 182
- Max BP Attained : 150/90
- Max WorkLoad Attained : 8 Fair response to induced stress

- Test Objective : RULED OUT IHD
- History : None
- Test End Reasons : Test Complete

REPORT :

Stress test is Negative for exercise induced ischemia.

R

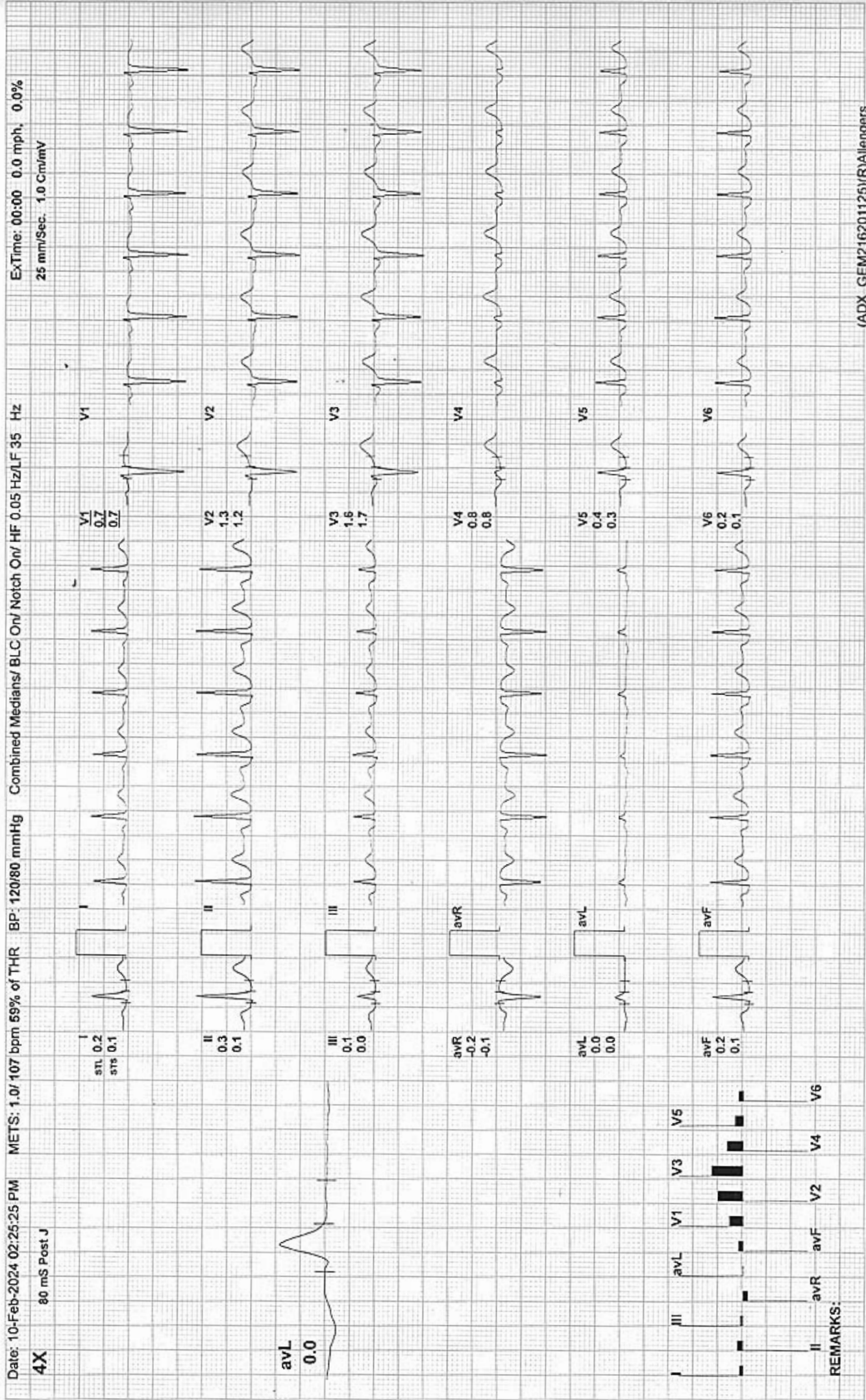

ARAVALI HOSPITAL

530 / KANTA JAIPAL / 38 Yrs / F / 0 Cms / 0 Kg / HR : 114

BRUCE: Standing(1:02)

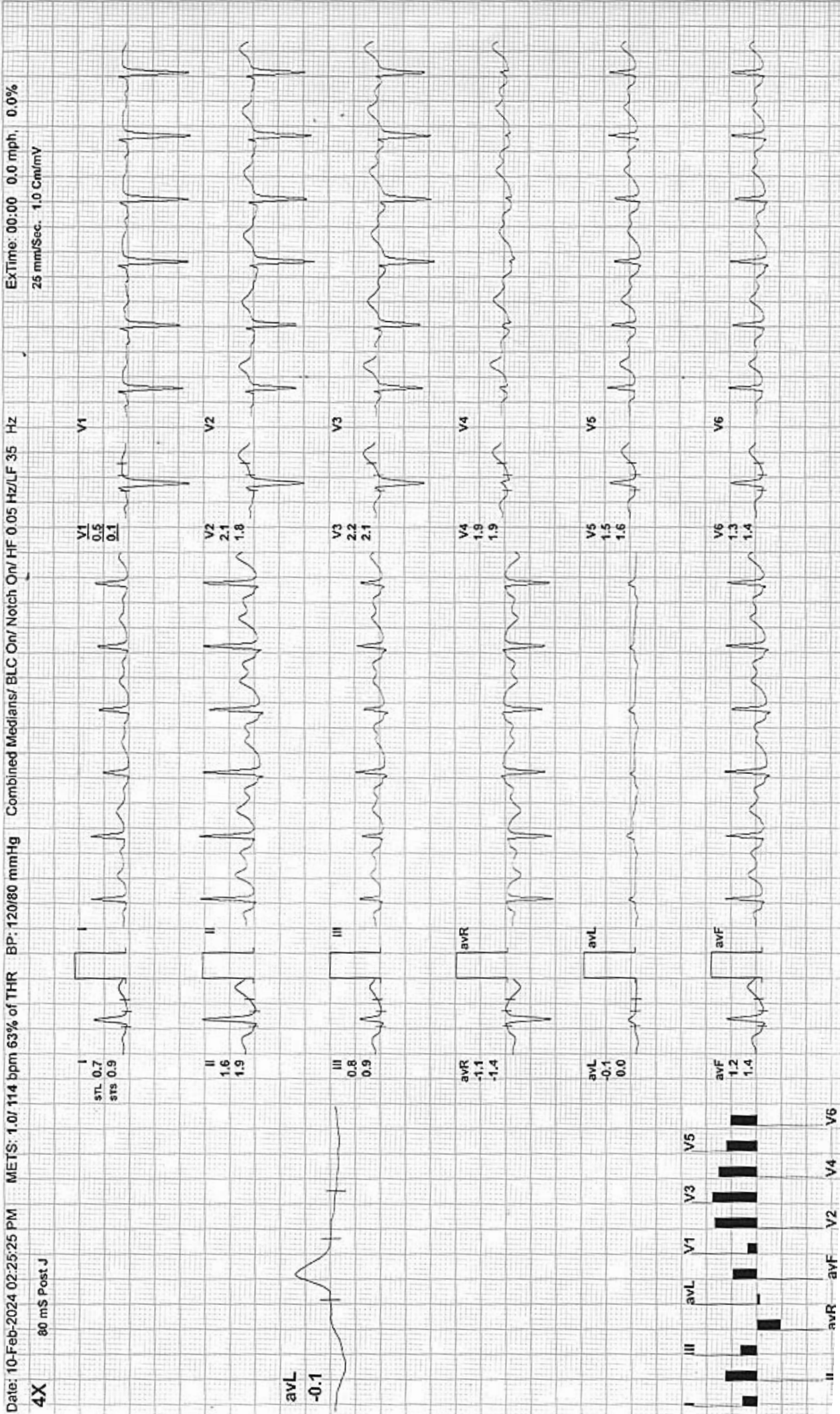



BRUCE:HV(0:36)

ARAVALI HOSPITAL

530 / KANTA JAIPAL / 38 Yrs / F / 0 Cms / 0 Kg / HR : 121

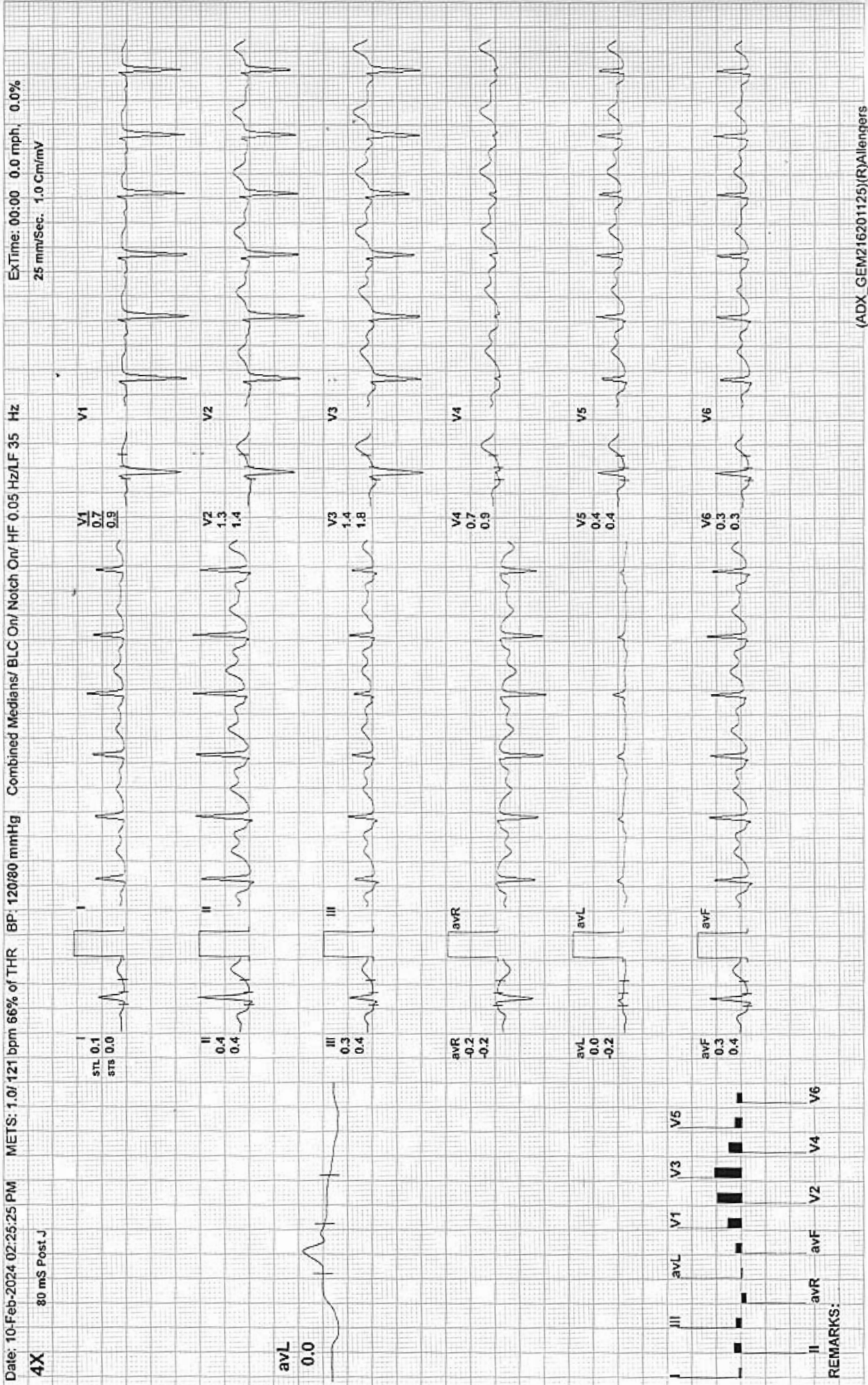

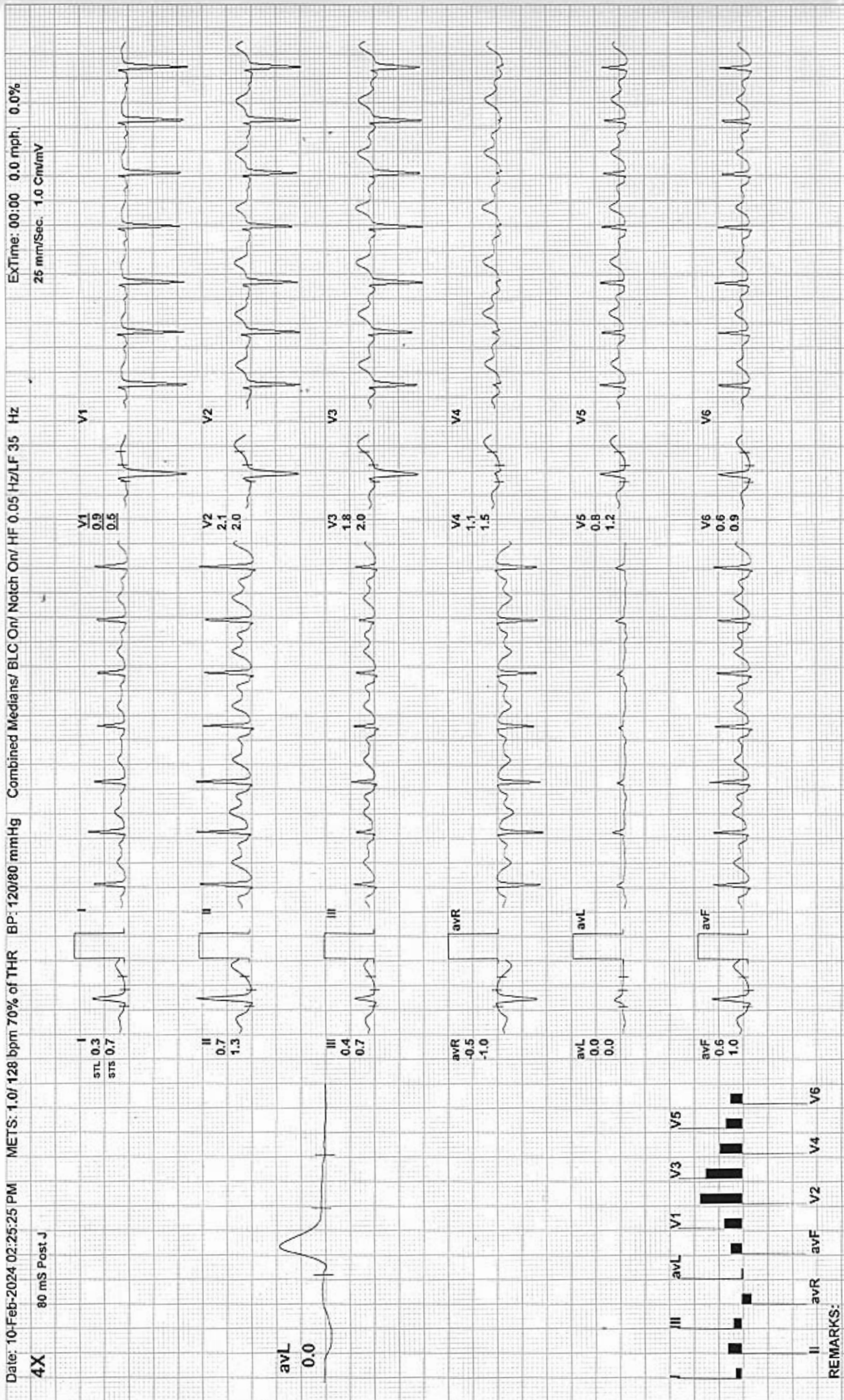



BRUCE: Stage 1 (3:00)

ARAVALI HOSPITAL

530 / KANTA JAIPAL / 38 Yrs / F / 0 Cms / 0 Kg / HR : 169

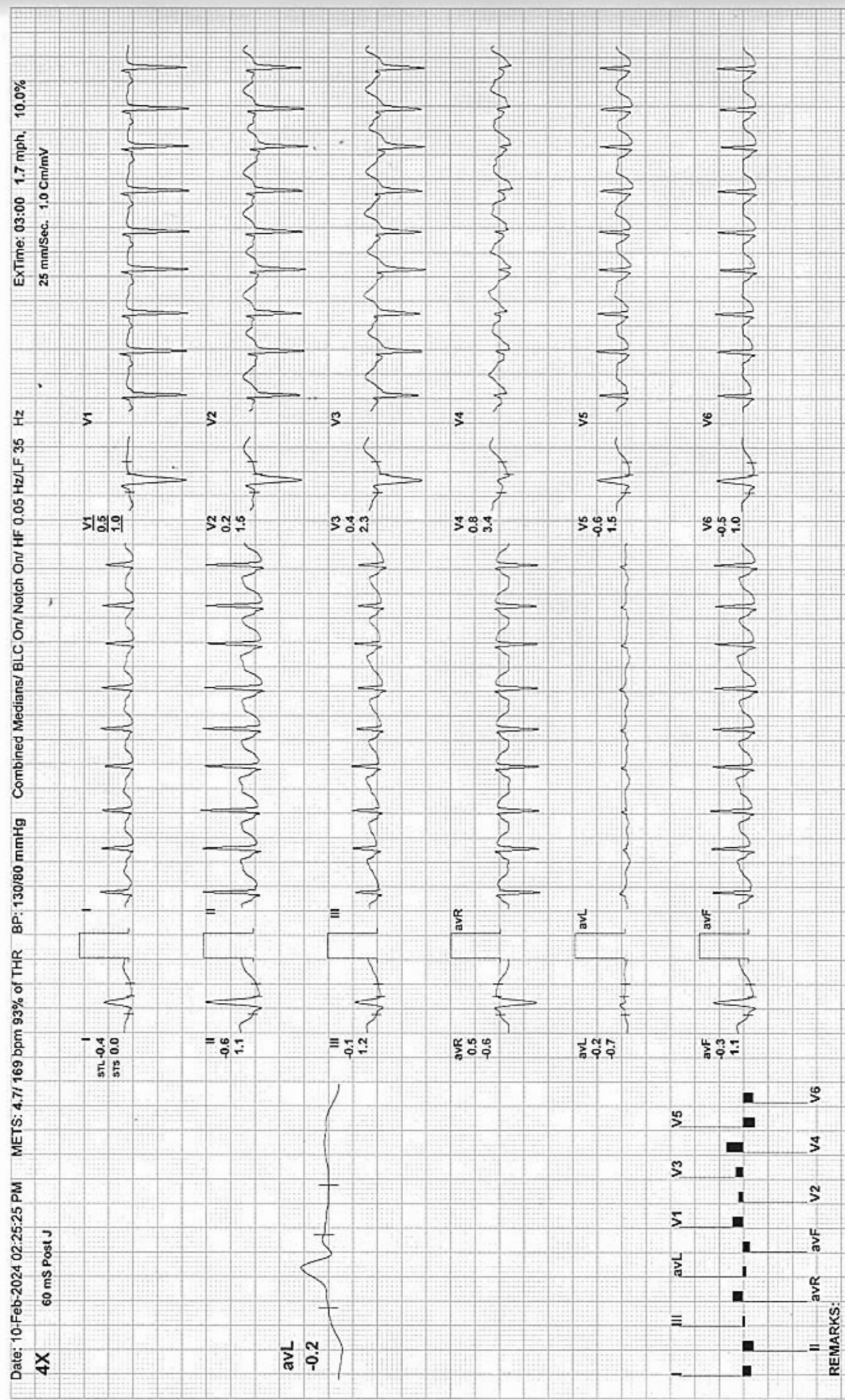

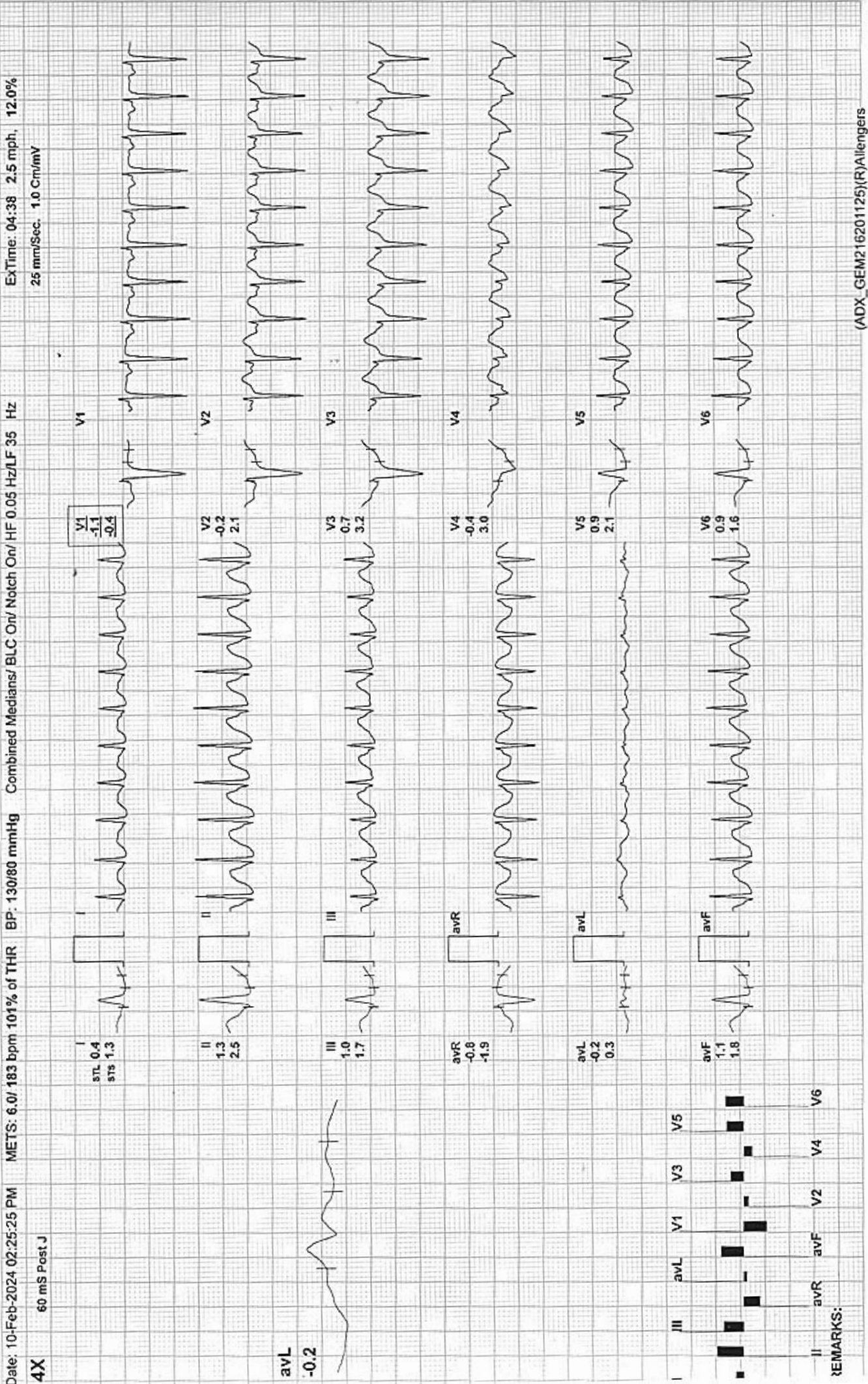

REMARKS:



530 / KANTA JAIPAL / 38 Yrs / F / 0 Cms / 0 Kg / HR : 188

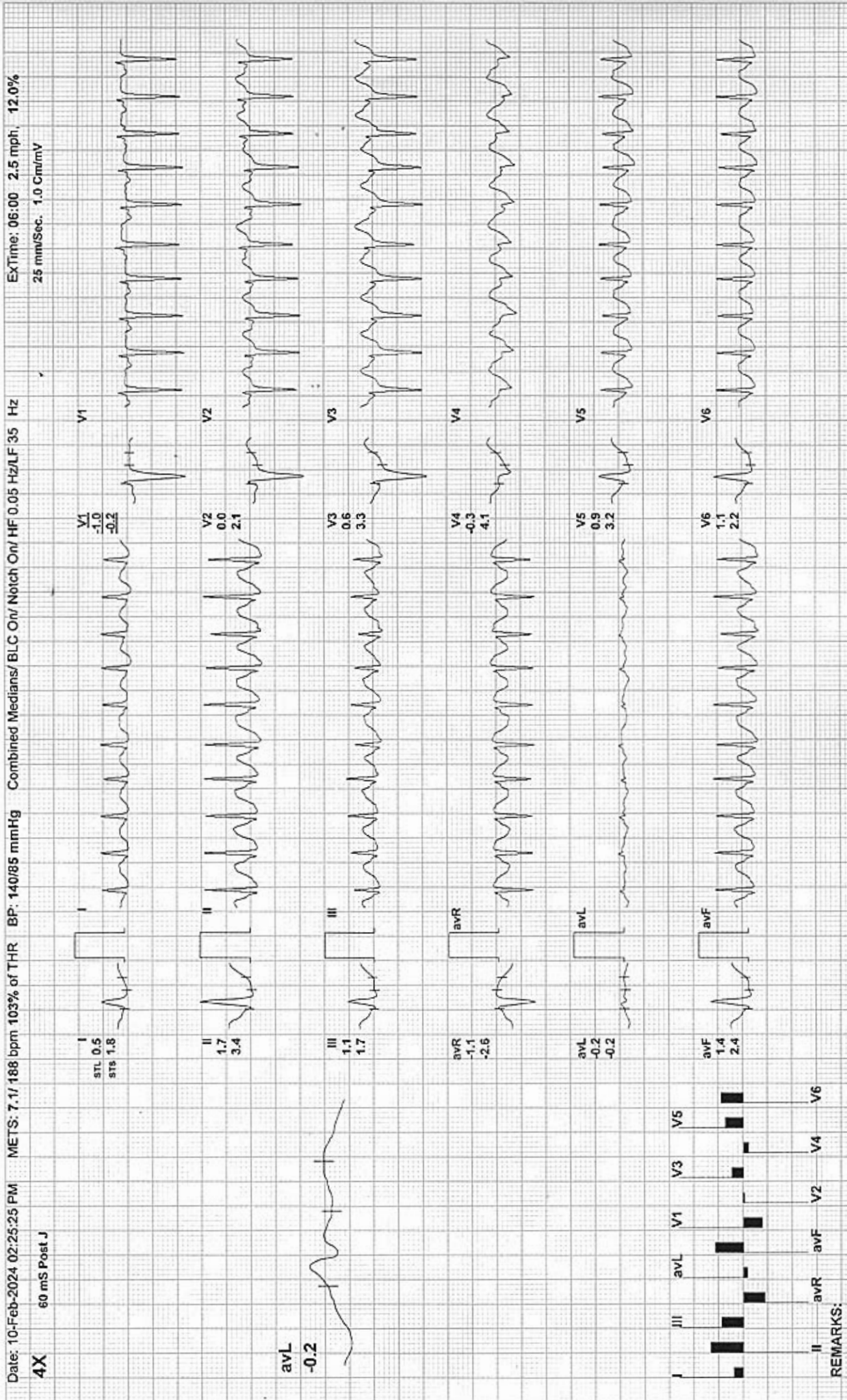

REMARKS:

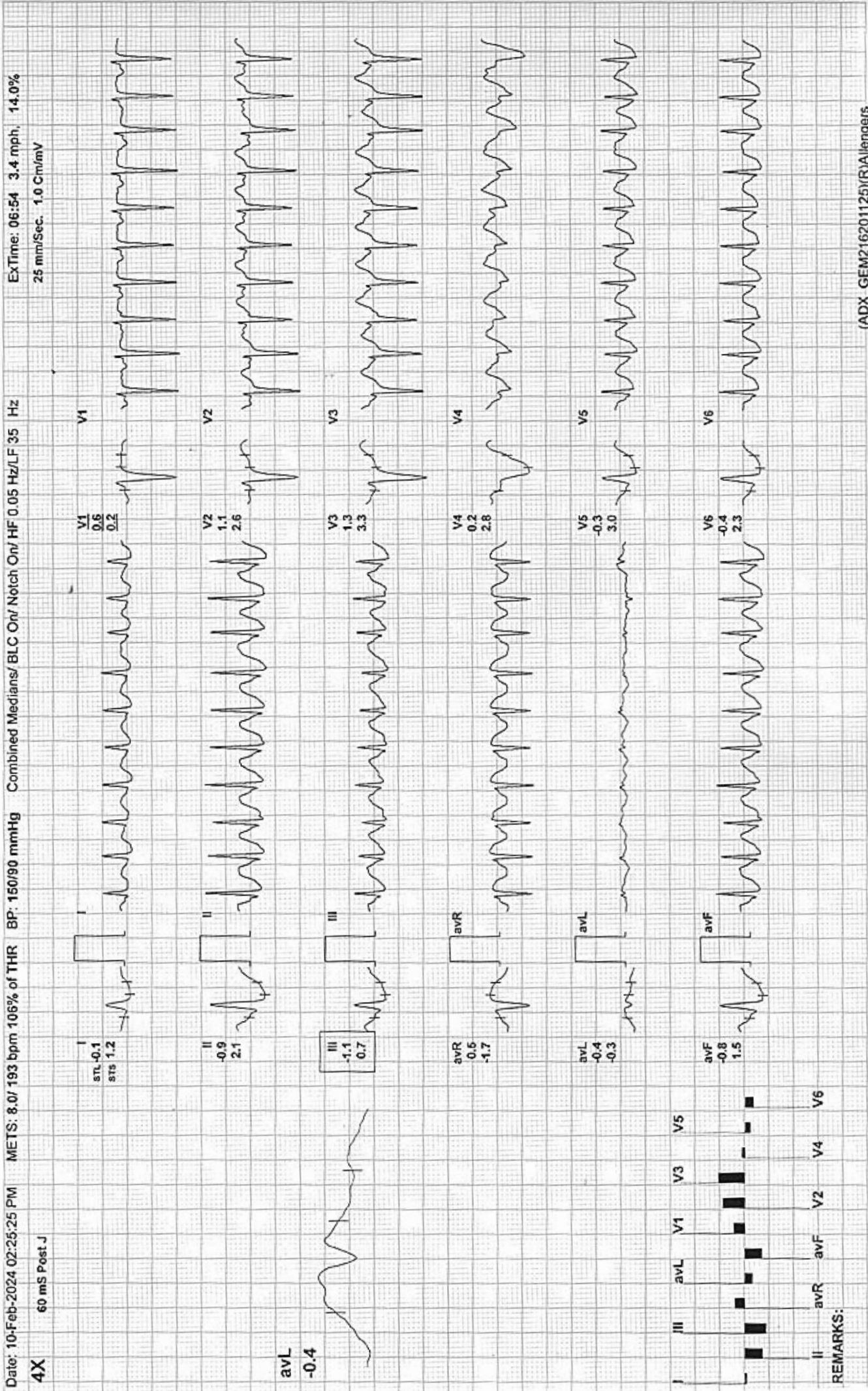

REMARKS:

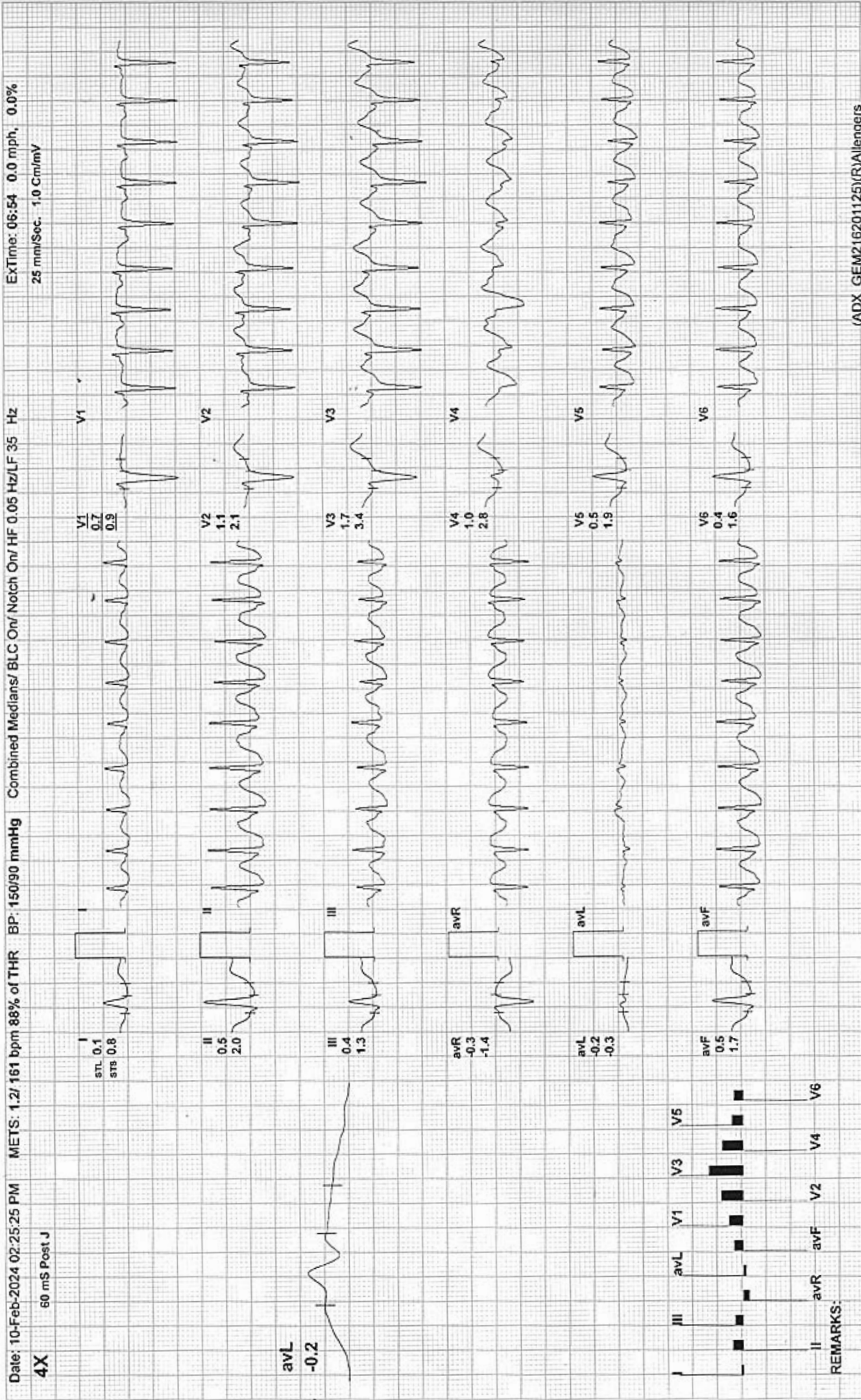

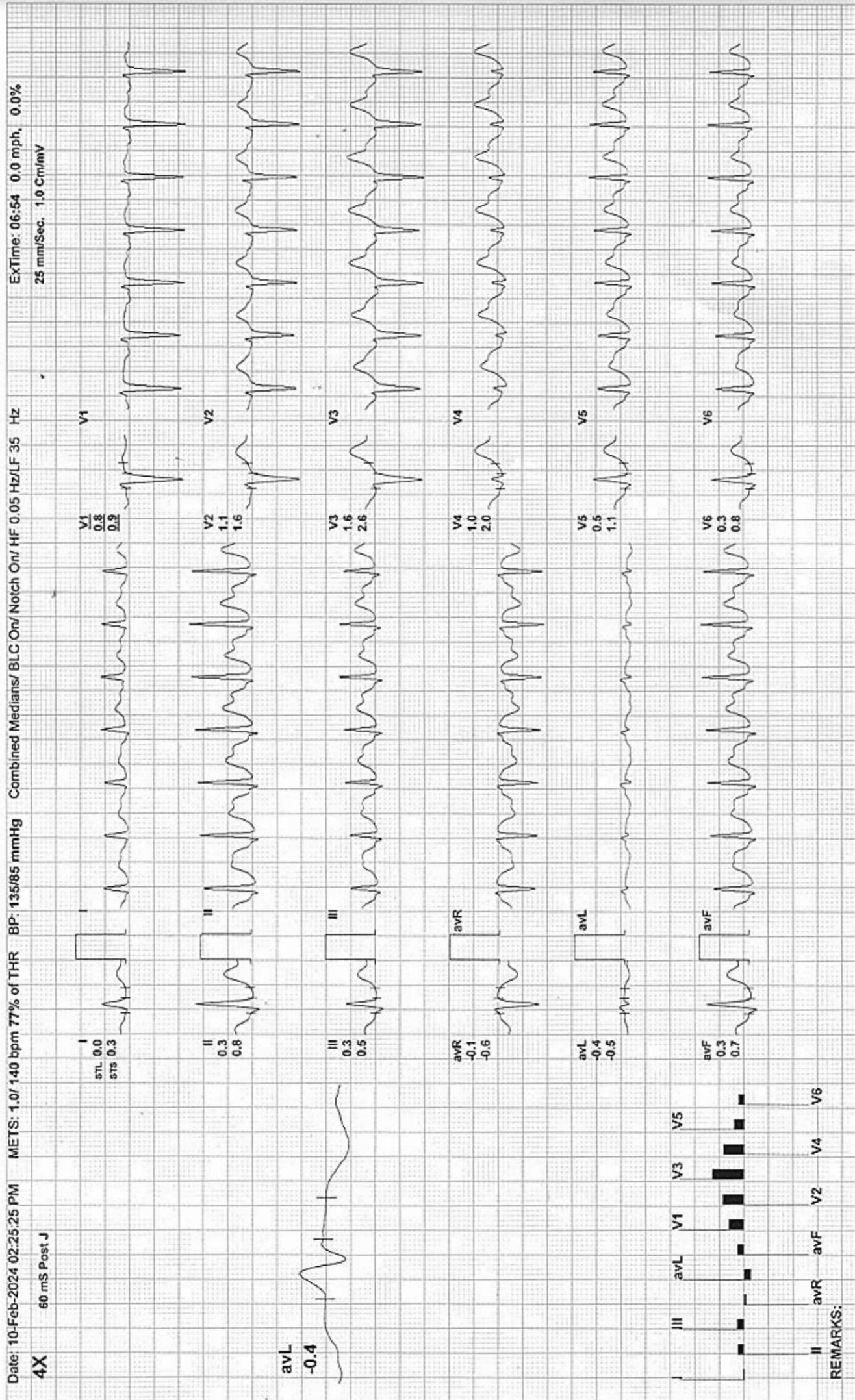



Recovery(3:00)

ARAVALI HOSPITAL

530 / KANTA JAIPAL / 38 Yrs / F / 0 Cms / 0 Kg / HR : 128

ExTime: 06:54 0.0 mph, 0.0%
25 mm/Sec. 1.0 Cm/mV

Date: 10-Feb-2024 02:25:25 PM METS: 1.0/ 128 bpm 70% of THR BP: 135/85 mmHg Combined Medians/ BLC On/ Notch On/ HF 0.05 Hz/LF 35 Hz

4X 80 mS Post J

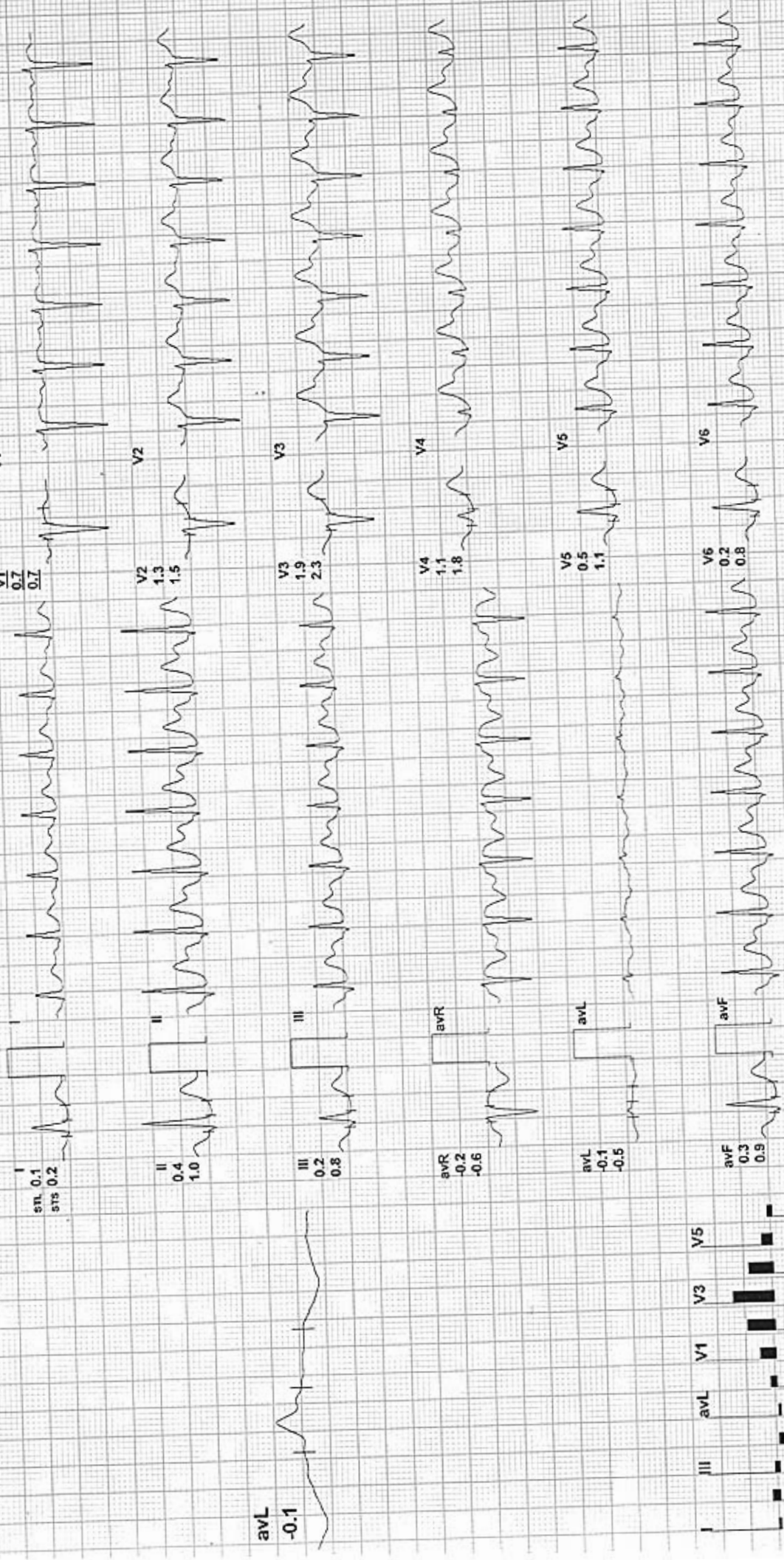

REMARKS:



Recovery(4:00)

ARAVALI HOSPITAL

530 / KANTA JAIPAL / 38 Yrs / F / 0 Cms / 0 Kg / HR : 120

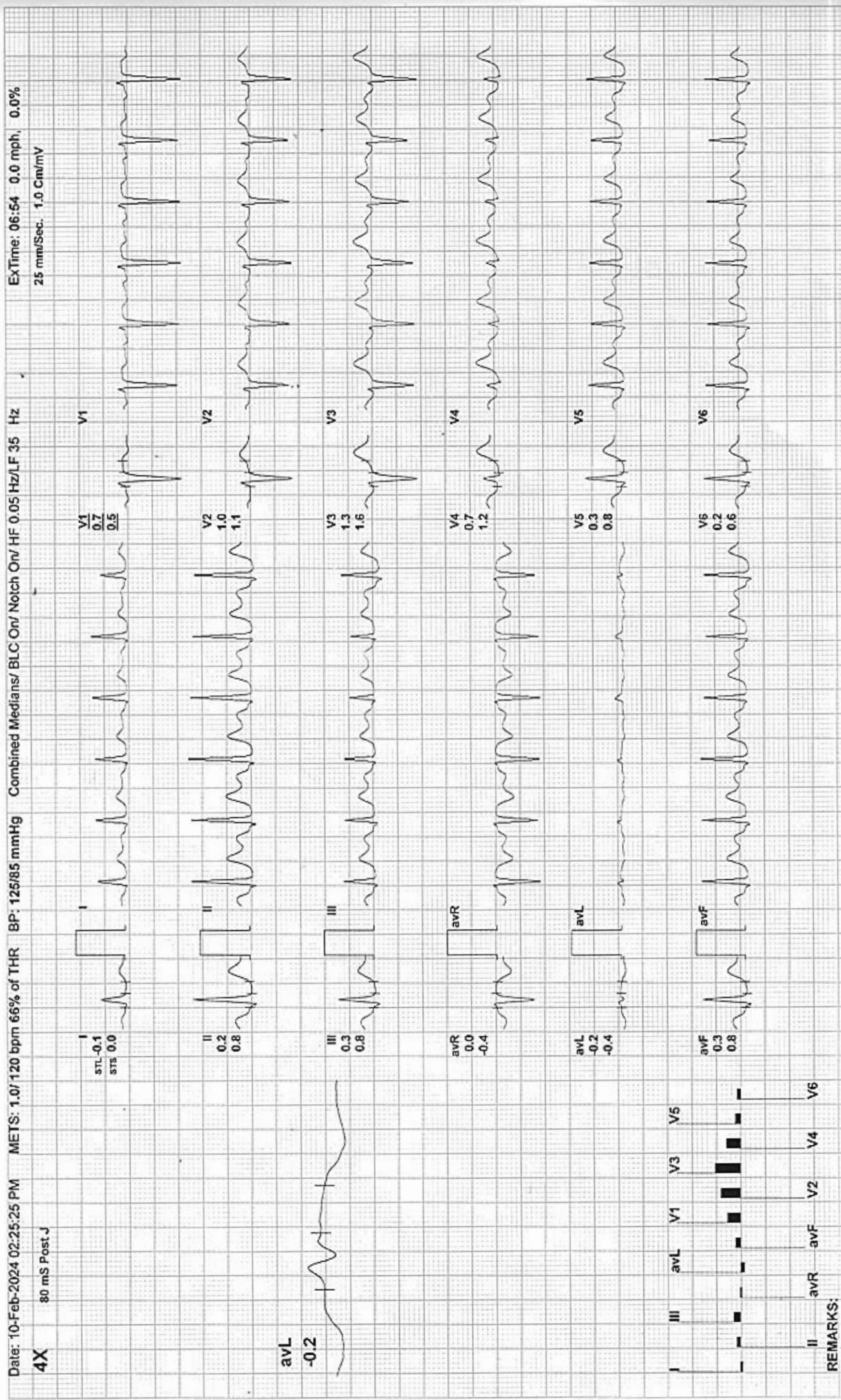

REMARKS:

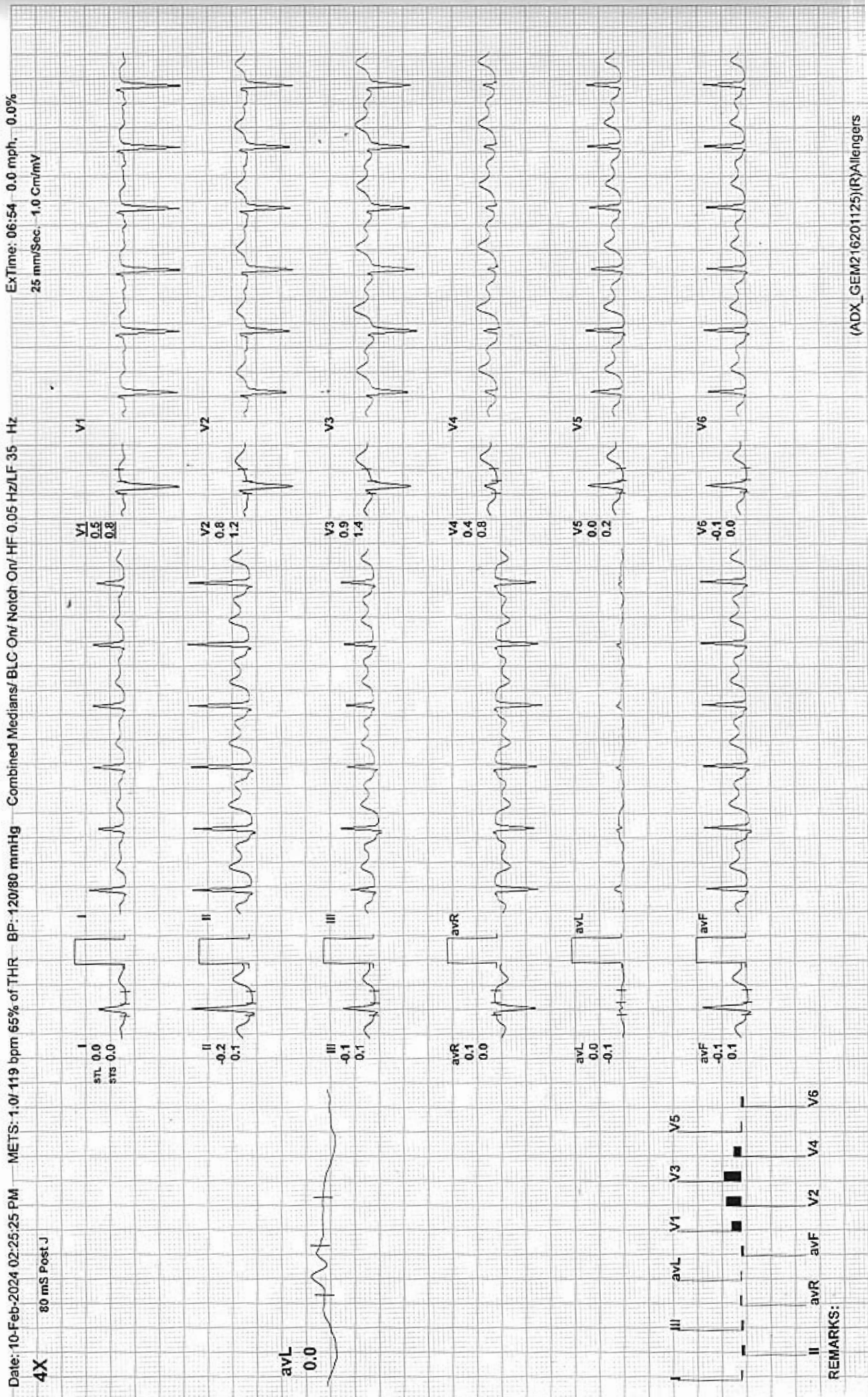

REMARKS:



Aravali Hospital

332, Ambamata Scheme, Udaipur - 313 004

T: 91 294 2430222, 2431222

email : aravalihospital@yahoo.com



गुणवत्ता पूर्ण चिकित्सा सेवाओं के लिये
भारत सरकार की
क्वालिटी काउंसिल ऑफ इण्डिया (QCI-NABH)
द्वारा प्रमाणित

Name Ms. KANTA JIAPAL

Visit Date & Time 10/02/2024 11:52:20

PATIENT ID 112315826

Age 38 Yrs Sex Female

Sample Accepted : 10/02/2024 16:11:26

Test Authenticated at : 10/02/2024 16:44:37

Ref. By



HAEMATOLOGY

Test Name	Value	Status	Unit	Biological Ref Interval
HAEMOGLOBIN (HB)	12.0		gm %	11.0 - 16.0
RBC Count	5.36		X10 ⁶ /UL	3.50 - 5.50
PCV	35.1	L	%	36.0 - 48.0
MEAN CORP. VOLUME (MCV)	65.4	L	fL	80.0 - 99.0
MEAN CORP. HB (MCH)	22.4	L	pg	27.0 - 32.0
MEAN CORP. HB CON. (MCHC)	34.2		g/dL	32.0 - 36.0
RDW-CV	16.7	H	%	11.0 - 16.0
RDW-SD	41.0		fl	35.0 - 56.0
TLC Count	4.79		/cmm	4.00 - 11.00
<u>Differential Leucocyte Count (DLC)</u>				
POLYMORPH	48		%	45-75
LYMPHOCYTE	45		%	20-45
EOSINOPHIL	02		%	01-06
MONOCYTE	05		%	01-10
BASOPHIL	00		%	00-01
TOTAL PLATELET COUNT	255		x10 ³ /uL	150 - 450
MPV	8.6			7.4 - 10.4
PDW	14.2		%	10.0 - 17.0
PCT	0.2		%	0.1 - 0.3
P-LCR	22.1		%	11.0 - 45.0
P-LCC	56.0			30.0 - 90.0
ESR	10		mm/1st hr.	0-20



DR. NARENDRA MOGRA
RMC NO5394

Helpline : 9352 108 108

www.aravalihospital.in



Aravali Hospital

332, Ambamata Scheme, Udaipur - 313 004

T: 91 294 2430222, 2431222

email : aravalihospital@yahoo.com



गुणवत्ता पूर्ण चिकित्सा सेवाओं के लिये
भारत सरकार की
क्यालिटी काउंसिल ऑफ इण्डिया (QCI-NABH)
द्वारा प्रमाणित

Name Ms. KANTA JIAPAL

Visit Date & Time 10/02/2024 11:52:20

PATIENT ID 112315826

Sample Accepted : 10/02/2024 16:11:26

Age 38 Yrs Sex Female

Test Authenticated at : 10/02/2024 16:44:37 Ref. By



HAEMATOLOGY

Test Name	Value	Status	Unit	Biological Ref Interval
Blood Group (ABORH)	'A'	POSITIVE		



DR. NARENDRA MOGRA
RMC NO5394

Helpline : 9352 108 108

www.aravalihospital.in



Aravali Hospital

332, Ambamata Scheme, Udaipur - 313 004

T: 91 294 2430222, 2431222

email : aravalihospital@yahoo.com



गुणवत्ता पूर्ण चिकित्सा सेवाओं के लिये
भारत सरकार की
क्वालिटी काउंसिल ऑफ इण्डिया (QCI-NABH)
द्वारा प्रमाणित

Name Ms. KANTA JIAPAL	Visit Date & Time 10/02/2024 11:52:20	PATIENT ID 112315826
Age 38 Yrs Sex Female	Sample Accepted : 10/02/2024 16:11:26	Ref. By
	Test Authenticated at : 10/02/2024 16:44:37	



Test Name	Value	Status	Unit	Biological Ref Interval
-----------	-------	--------	------	-------------------------

LIPID PROFILE

CHOLESTEROL TOTAL	176.00		mg/dl	<200.00
TRIGLYCERIDES	69.55		mg/dl	0.00 - 200.00
HDL CHOLESTEROL	63.70		mg/dl	30.00 - 65.00
LDL CHOLESTROL	98.00		mg/dl	35.00 - 100.00
VLDL CHOLESTEROL	14.00		mg/dl	12.00 - 35.00
CHOLESTEROL TOTAL / HDL RATIO	2.76			0.00 - 4.90
CHOLESTEROL LDL / HDL RATIO	1.54			0.00 - 5.00



DR. NARENDRA MOGRA
RMC NO5394

Helpline : 9352 108 108

www.aravalihospital.in





Aravali Hospital

332, Ambamata Scheme, Udaipur - 313 004
T: 91 294 2430222, 2431222
email : aravalihospital@yahoo.com



गुणवत्ता पूर्ण चिकित्सा सेवाओं के लिये
भारत सरकार की
क्वालिटी काउंसिल ऑफ इण्डिया (QCI-NABH)
द्वारा प्रमाणित

Name Ms. KANTA JIAPAL

Visit Date & Time 10/02/2024 11:52:20

PATIENT ID 112315826

Sample Accepted : 10/02/2024 16:11:26

Age 38 Yrs Sex Female

Test Authenticated at : 10/02/2024 16:44:37 Ref. By



Test Name	Value	Status	Unit	Biological Ref Interval
LIVER FUNCTION TEST (LFT)				
BILIRUBIN-TOTAL	0.42		mg/dl	0.20 - 1.20
BILIRUBIN-DIRECT	0.10		mg/dl	0.00 - 0.25
BILIRUBIN-INDIRECT	0.32		mg/dl	0.10 - 0.40
SGOT-AST	20.69		U/L	0.00 - 35.00
SGPT-ALT	18.54		U/L	0.00 - 45.00
ALKALINE PHOSPHATASE	93.00		IU/L	35.00 - 129.00
PROTIEN-TOTAL	8.12		gm/dl	6.00 - 8.50
ALBUMIN	4.31		gm/dl	3.50 - 5.20
GLOBULIN	3.81		gm/dl	2.50 - 4.00
A:G RATIO	1.13			1.10 - 2.20



DR. NARENDRA MOGRA
RMC NO5394

Helpline : 9352 108 108

www.aravalihospital.in



Aravali Hospital

332, Ambamata Scheme, Udaipur - 313 004
T: 91 294 2430222, 2431222
email : aravalihospital@yahoo.com



गुणवत्ता पूर्ण चिकित्सा सेवाओं के लिये
भारत सरकार की
क्वालिटी काउंसिल ऑफ इण्डिया (QCI-NABH)
द्वारा प्रमाणित

Name Ms. KANTA JIAPAL

Visit Date & Time 10/02/2024 11:52:20

PATIENT ID 112315826

Sample Accepted : 10/02/2024 16:11:26

Age 38 Yrs Sex Female

Test Authenticated at : 10/02/2024 16:44:37 Ref. By



BIOCHEMISTRY

Test Name	Value	Status	Unit	Biological Ref Interval
BLOOD SUGAR (FASTING)	85.1		mg/dl	60.0- 110.0
CREATININE	0.61		mg/dl	0.50- 1.30
URIC ACID	3.38		mg/dl	2.60- 7.20
BUN	13.00		mg/dl	7.00- 22.00
BLOOD SUGAR (PP)	126.0		mg/dl	110.0 - 140.0



DR. NARENDRA MOGRA
RMC NO5394

Helpline : 9352 108 108

www.aravalihospital.in





Aravali Hospital

332, Ambamata Scheme, Udaipur - 313 004
T: 91 294 2430222, 2431222
email : aravalihospital@yahoo.com



गुणवत्ता पूर्ण चिकित्सा सेवाओं के लिये
भारत सरकार की
क्वालिटी काउंसिल ऑफ इण्डिया (QCI-NABH)
द्वारा प्रमाणित

Name Ms. KANTA JIAPAL	Visit Date & Time 10/02/2024 11:52:20	PATIENT ID 112315826
Age 38 Yrs Sex Female	Sample Accepted : 10/02/2024 16:11:26	
	Test Authenticated at : 10/02/2024 16:44:37	Ref. By



BIOCHEMISTRY

Test Name	Value	Status	Unit	Biological Ref Interval
HBA1C				
GLYCOSYLATED HAEMOGLOBIN-A1C	4.90		%	Below 6.5% : Good Control 6.5% - 7% : Fair Control 7.0% - 8% : Unsatisfactory Control >8% Poor Control
AVERAGE BLOOD GLUCOSE (ABG) Method: Derived from HbA1c Value	93.93		%	90 - 120 Good Control 121 - 150 Fair Control 151 - 180 Unsatisfactory Control > 180 Poor Control



DR. NARENDRA MOGRA
RMC NO5394

Helpline : 9352 108 108

www.aravalihospital.in





Aravali Hospital

332, Ambamata Scheme, Udaipur - 313 004
T: 91 294 2430222, 2431222
email : aravalihospital@yahoo.com



गुणवत्ता पूर्ण चिकित्सा सेवाओं के लिये
भारत सरकार की
क्वालिटी काउंसिल ऑफ इण्डिया (QCI-NABH)
द्वारा प्रमाणित

Name Ms. KANTA JIAPAL	Visit Date & Time 10/02/2024 11:52:20	PATIENT ID 112315826
Age 38 Yrs Sex Female	Sample Accepted : 10/02/2024 16:11:26	Ref. By
	Test Authenticated at : 10/02/2024 16:44:37	



IMMUNOLOGY

Test Name	Value	Status	Unit	Biological Ref Interval
T3	1.00		ng/ml	0.87 - 1.78
T4	8.62		ug/dl	4.82 - 15.65
TSH	2.939		micro U/ml	0.340 - 5.600

TSH levels may be affected by acute illness and drugs like dopamine and gluco corticoids.

Low or undetectable TSH is suggestive of Grave's disease

TSH between 5.5 to 15.0 with normal T3,T4 indicates impaired thyroid hormone or subclinical hypothyroidism or normal T3,T4 with slightly low TSH suggests subclinical hyperthyroidism

TSH suppression does not reflect severity of hyperthyroidism therefore, measurement of FT3,FT4 is important.

Free T3 is first hormone to increase in early hyperthyroidism.
Only TSH level can prove to be misleading in patients on treatment.

Therefore Free T3, Free T4 along with TSH should be checked.
During pregnancy clinically T3T4 can be high and TSH can be slightly low.



*** End of Report ***

DR. NARENDRA MOGRA
RMC NO5394

Helpline : 9352 108 108

www.aravalihospital.in



Aravali Hospital

332, Ambamata Scheme, Udaipur - 313 004
T: 91 294 2430222, 2431222
email : aravalihospital@yahoo.com



गुणवत्ता पूर्ण चिकित्सा सेवाओं के लिये
भारत सरकार की
क्वालिटी काउंसिल ऑफ इण्डिया (QCI-NABH)
द्वारा प्रमाणित

Date : 10/02/2024			
Patient's Name :	MS. KANTA JAIPAL	Age: 38 yrs	Sex: Female
Ref. By :	Dr. Y.K. BOLIYA		

ULTRA SONOGRAPHY REPORT -UPPER ABDOMEN

Liver Liver is normal in size, shape, position & contour with normal homogenous echopattern. No evidence of any focal lesion is seen. IHBR are not dilated. Portal vein measures 13 mm. IVC is normal.

Gall bladder GB is normal in size & shape. Its wall thickness is normal. No evidence of any calculi is seen. No pericholecystic fluid collection is seen.

Pancreas Pancreas is normal in size, shape, position & contour with normal homogenous echo pattern. Pancreatic duct is not dilated.

Spleen Spleen is normal in size, shape, position and contour with normal homogenous echopattern. Splenic vein is not dilated.

Kidneys Both kidneys are normal in size, shape, position & contour with well differentiated corticomedullary junction and normal cortical thickness. Pelvicalyceal system is not dilated. No evidence of any calculi is seen. Visualized portion of ureters appears normal.
Right kidney measures 104x43 mm.
Left kidney measures 106x49 mm.

Uterus Uterus is normal in size, shape & contour. It is anteverted & anteflexed in position. It reveals homogenous echopattern.
Uterus measures 85x62x43 mm

Endometrium Endometrium is normal & its thickness measures 5 mm.

Ovaries Both ovaries are normal in size, shape & position.
Right ovary measures 27x17 mm
Left ovary measures 27x18 mm

IMPRESSION **NORMAL STUDY**

Dr. SURESH CHANDRA BASER
MBBS,MD
Consultant Radiologist
(RMC-7219)

Dr. ANAND GUPTA
MBBS,DMRE
Consultant Radiologist
(RMC-17548)

Note: The foetal gender has not been detected nor disclosed to the patient.
This report is not valid for medico legal purpose.
Every report needs to be correlated and interpreted clinically.
In case of any query, investigation may be repeated.



Helpline : 9352 108 108

www.aravalihospital.in

R

KANTA JAIPAL 38YRS BOB F CHEST PA 10-Feb-24 10:39 AM
ARAVALI HOSPITAL, 332 AMBAMATA SCHEME, UDAIPUR

Bob

MS. KANTA JAIPAL 38YRS
Female

2/10/2024 10:49:43 AM

Rate 72 . Age not entered, assumed to be 50 years old for purpose of ECG interpretation
 . Sinus rhythm.....normal P axis, V-rate 50- 99
 . Abnormal R-wave progression, early transition.....QRS area>0 in V2

PR 154
 QRSD 81
 QT 387
 QTc 424

--AXIS--
 P 38
 QRS 37
 T 21

- OTHERWISE NORMAL ECG -

Unconfirmed Diagnosis

12 Lead; Standard Placement

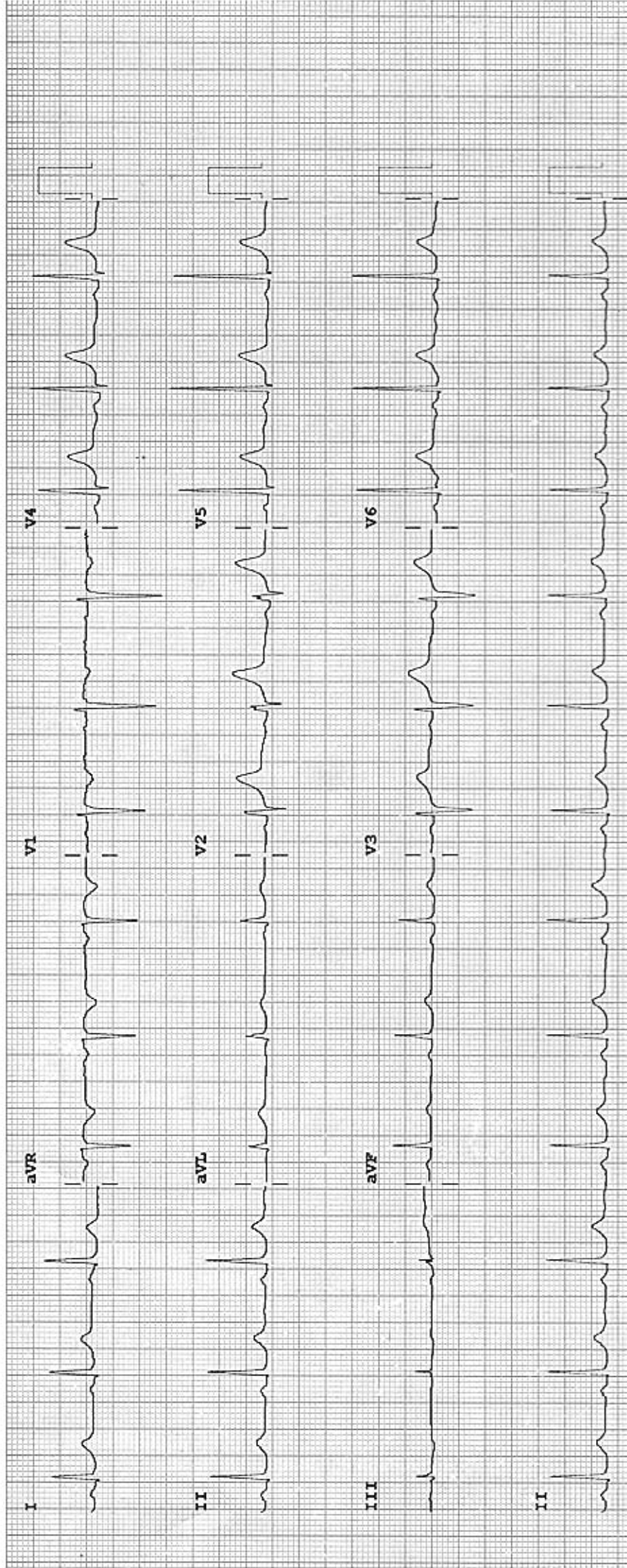

Device: Speed: 25 mm/sec Limb: 10 mm/mV Chest: 10.0 mm/mV

F 60~ 0.15-100 Hz

100B CL?

P?