

APOLLO HOSPITALS, BHUBANESWAR
DEPARTMENT OF CARDIOLOGY



HEART INSTITUTES

Name: PRADHAN, MR.MUKESH KUMAR

Age:

Patient Id: 697808

Sex: Male

Date: 23/01/2024

ECHO REPORT

2D & M-MODE MEASUREMENTS

Ao Diam	2.4 cm
LA Diam	3.3 cm
AV Cusp	1.6 cm
IVSd	0.7 cm
LVIDd	4.2 cm
LVPWd	1.0 cm
IVSs	0.8 cm
LVIDs	2.8 cm
LVPWs	1.3 cm

MITRAL VALVE

MV E Vel	0.89 m/s
MV DecT	174 ms
MV Dec Slope	5.1 m/s ²
MV A Vel	0.56 m/s
MV E/A Ratio	1.60

TRICUSPID VALVE

TR Vmax	1.80 m/s
TR maxPG	12.91 mmHg

2D & M-MODE CALCULATIONS

LA/Ao	1.39
EDV(Teich)	77 ml
ESV(Teich)	30 ml
EF(Teich)	61 %
%FS	32 %
SV(Teich)	47 ml
RWT	0.48

AORTIC VALVE

AV Vmax	1.24 m/s
AV maxPG	6.12 mmHg

PULMONARY VALVE

PV Vmax	1.18 m/s
PV maxPG	5.55 mmHg

IMPRESSION:

NORMAL CHAMBERS AND VALVES
NO RWMA
NORMAL LV FUNCTION
NO MR/TR/AR/PR
NO PE/CLOT/VEG

ECHO CARDIOGRAPHER

DR P K SAHOO / DR SAIGHAMITRA

Male

Measurement Results:

QRS	82 ms
QT/QTcB	346 / 391 ms
PR	134 ms
P	90 ms
RR/PP	784 / 790 ms
P/ORS/T	70 / 50 / 40 degrees
QT/QTcBD	34 / 38 ms
Sokolow	2.8 mV
NK	11

Interpretation:
 Normal ECG

M 35 YRS JAN 23 2024
 ODBI/000697808 ODBI/AH10733
 MUKESH KUNAR PRADHAN
 ROCHE-AI/B

Unconfirmed report.

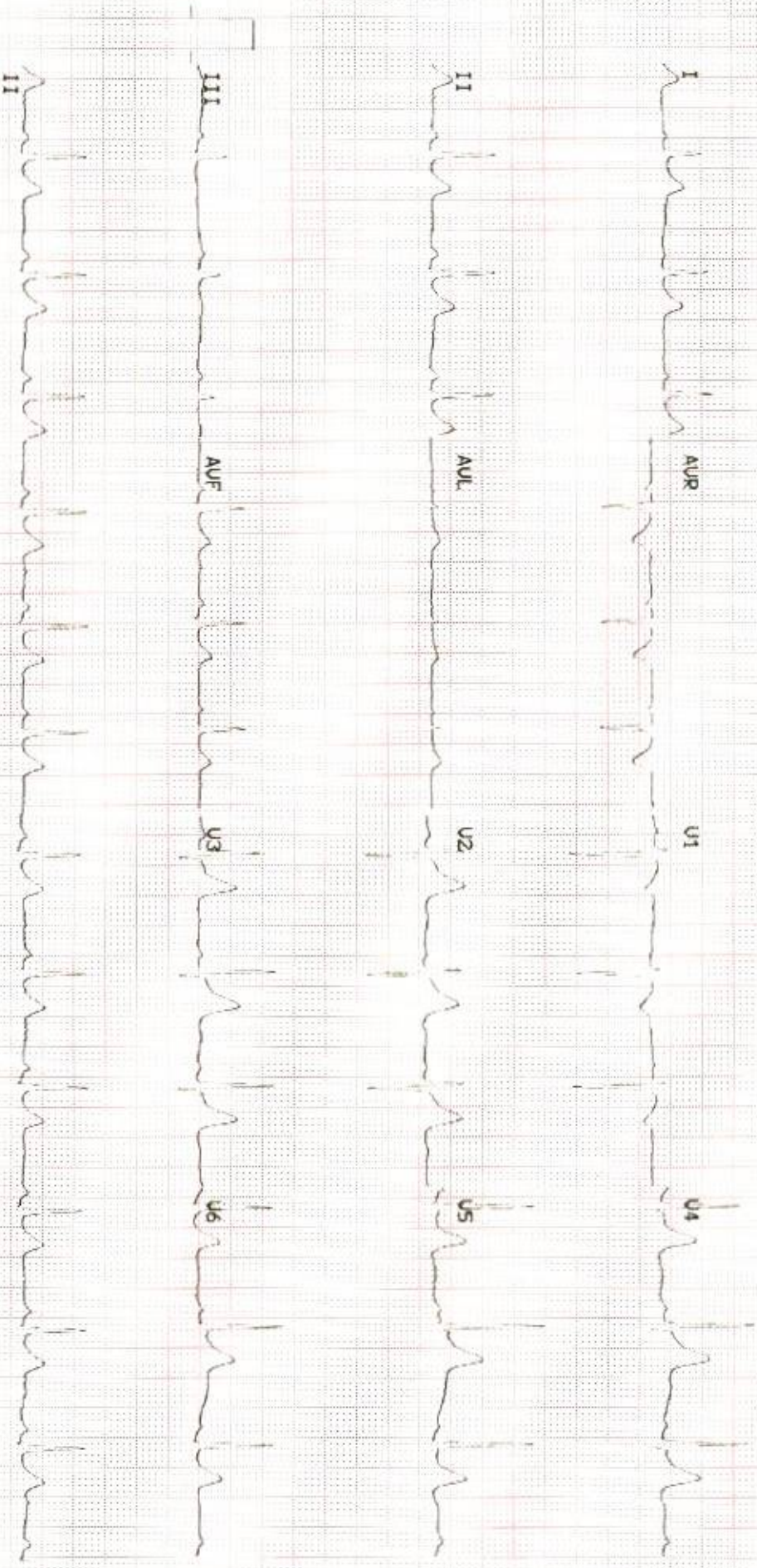

Apollo Hospitals Enterprise Limited

Registered Office : No. 19 Bishop Gardens, Raja Annamalaipuram,
Chennai - 600 028, Corporate Identity Number (CIN) : L85110TN1979PLC008035

Bhubaneswar Office : Plot No. 251, Sainik School Road, Unit-15,
Bhubaneswar - 751 005, Tel:+91 674 6661016 / 6661066, Fax:+91 674 6660408
E-mail : apollo_bbsr@apollohospitals.com, Web: www.apollohospitals.com



Department of X-Ray

Patient Details : Mr. MUKESH KUMAR PRADHAN | Male | 34Yr 8Mth 17Days
UHID : ODB1.0000697808 **Patient Location:** AHC
Patient Identifier: ODB1AH107233 
DRN : 124002933 **Completed on :** 23-JAN-2024 12:18
Ref Doctor : Dr. Ipsita Mohanty

X-RAY CHEST PA

REPORT

Trachea & mediastinum are central in position.

Both Costophrenic angles are clear.

Hila are normal in size and position.

Lung fields show normal parenchymal features.

Cardiac size and shape are within normal limits.

Bony thoracic cage is normal.

IMPRESSION

No significant abnormality detected.

--- END OF THE REPORT ---

DR. ASWATHY BABU
Regd. No.-25226/OR/2020



Radiology

Patient Details : Mr. MUKESH KUMAR PRADHAN | Male | 34Yr 8Mth 17Days

UHID : ODB1.0000697808 **Patient Location:** AHC

Patient Identifier: ODB1AH107233 

DRN : 224001400 **Completed on :** 23-JAN-2024 11:04

Ref Doctor : Dr. Ipsita Mohanty

ULTRASOUND - WHOLE ABDOMEN

REPORT

LIVER : Normal in size (12.3 cm). Echotexture is uniform and normal. No I.H.B.D./ focal lesions.

PORTAL VEIN : Normal in caliber.

GALL BLADDER : Well distended with normal walls and lumen. No calculi/pericholecystic fluid.

COMMON BILE DUCT : Normal in caliber.

PANCREAS : Normal in size and echotexture.

AORTA, IVC and para aortic areas are normal.

SPLEEN : Normal in size (104 mm) and echotexture.

KIDNEYS : Both kidneys are normal in site, size and echotexture. No evidence of calculi/ hydronephrosis.

Right kidney measures : 85 x 35 mm.

Left kidney measures : 80 x 38 mm.

URINARY BLADDER : Well distended with normal walls. No evidence of calculi/ growth/ diverticula.

PROSTATE : Normal in size and shows normal echoes with smooth outline.

OTHERS : No evidence of any free fluid in the peritoneal cavity.

Apollo Hospitals Enterprise Limited

Registered Office : No. 19 Bishop Gardens, Raja Annamalaipuram,
Chennai - 600 028, Corporate Identity Number (CIN) : L85110TN1979PLC008035

Bhubaneswar Office : Plot No. 251, Sainik School Road, Unit-15,
Bhubaneswar - 751 005, Tel:+91 674 6661016 / 6661066, Fax:+91 674 6660408
E-mail : apollo_bbsr@apollohospitals.com, Web: www.apollohospitals.com



Mr. MUKESH KUMAR PRADHAN

ODB1.0000697808

ODB1AH107233

ULTRASOUND - WHOLE ABDOMEN

IMPRESSION

No obvious abnormality detected.

--- END OF THE REPORT ---

Dr Keshaba Panigrahy

Jr Consultant (Radiology)

A handwritten signature in blue ink, appearing to be 'A'.

DR. ASWATHY BABU
Regd. No.-25226/OR/2020

Apollo Hospitals Enterprise Limited

Registered Office : No. 19 Bishop Gardens, Raja Annamalaipuram,
Chennai - 600 028, Corporate Identity Number (CIN) : L85110TN1979PLC008035

Bhubaneswar Office : Plot No. 251, Sainik School Road, Unit-15,
Bhubaneswar - 751 005, Tel:+91 674 6661016 / 6661066, Fax:+91 674 6660408
E-mail : apollo_bbsr@apollohospitals.com, Web: www.apollohospitals.com



DATE -23RD January 2024

The Apollo Hospital,

251 , sainik school

Bhubaneswar , Odisha

TO WHOMSOEVER IT MAY CONCERN

This is to certify that Mr/Mrs MUKESH KUMAR PRADHAN
years Male , UHID NO -- ODB1.0000 697808

, Age 35

Has come for health check up . He is clinically stable . He is fit .

Dr Ipsita Mohanty

Senior Medical officer incharge

AHC

Dr. IPSITA MOHANTY
Medical Officer In-Charge
Master Health Check up
Apollo Hospitals, BBSR

Apollo Hospitals Enterprise Limited

Registered Office : No. 19 Bishop Gardens, Raja Annamalaipuram,
Chennai - 600 028, Corporate Identity Number (CIN) : L85110TN1979PLC008035

Bhubaneswar Office : Plot No. 251, Sainik School Road, Unit-15,
Bhubaneswar - 751 005, Tel:+91 674 6661016 / 6661066, Fax:+91 674 6660408
E-mail : apollo_bbsr@apollohospitals.com, Web: www.apollohospitals.com



IMPRESSION

DYSLIPIDEMIA

RDLI, ESR

RECOMMENDATION

LOW FAT , LOW CALORIE DIET HIGH FIBRE DIET

REGULAR WALKING 30 MINUTES

Regular blood pressure monitoring advice

REPEAT URIC ACID , LIPID PROFILE , LFT , FBS , PPBS , HbA1C TEST ADVICE AFTER 2 MONTHS

EXTRA TEST :: VIT D TOTAL , VIT B12 TEST

Haemoglobin electrophoresis

ROSULIFE 10 ONE TAB AFTER DINNER 6 MONTHS

Rheumatology

DR IPSITA MOHANTY

MBBS, PGDGM [GERIATRIC MEDICINE] , CCEBDM [DIABETES]

INCHARGE PREVENTIVE MEDICINE APOLLO HEALTH CHECK UP

[Handwritten signature]
Dr. IPSITA MOHANTY
Medical Officer In-Charge
Master Health Check up
Apollo Hospitals, BBSR

APOLLO HEALTH CHECK UP

IMPRESSION



**DEPARTMENT OF BIOCHEMISTRY AND THERAPEUTIC DRUG
Apollo Hospitals Enterprise Limited**

251, Sainik School Road, Bhubaneswar - 751 005

Tel.:+91 674 6661016 / 6661066

E-mail : apollo_bbsr@apollohospitals.com



Name : Mr. MUKESH KUMAR PRADHAN : www.apollohospitals.com **Age** : 34Yr 8Mth 17Days
UHID : ODB1.0000697808 **LABORATORY REPORT** **RefNo** : AHC
SIN \ LRN : 15530034 \ 15530030 \ 15530032 \ 15530035 \ 2330777
Specimen : Blood
Ref Doctor : Dr. Ipsita Mohanty



Collected on : 23-JAN-2024 11:22:52 AM **Received on** : 23-JAN-2024 12:17:34 PM **Reported on** : 23-JAN-2024 01:18:36 PM

ARCOFEMI - MEDIWHEEL - FULL BODY ANNUAL PLUS MALE - 2D ECHO - PAN INDIA - FY2324

<u>TEST NAME</u>	<u>RESULT</u>	<u>BIOLOGICAL REFERENCE INTERVALS</u>	<u>UNITS</u>
GLUCOSE - SERUM / PLASMA (FASTING) (Hexokinase)	97	Non-Diabetic: <=100 Impaired: upto125 Diabetic: >=126	mg/dL
ALT(SGPT) - SERUM / PLASMA (UV,Using Pyridoxal Phosphate:IFCC)	34	Healthy Adults:30 - 65	U/L
ALBUMIN - SERUM (Bromocresol Purple Dye)	5.1 *	Healthy Adults:3.5-5.0	g/dL
GLOBULIN - SERUM:(Calculated)	1.8	Healthy Adults:1.8 - 3.6	g/dL
ALBUMIN:GLOBULIN - SERUM(RATIO) (Calculated)	2.8 *	Healthy Adults:1.1 - 1.8	
ALKALINE PHOSPHATASE - SERUM/PLASMA (Enzymatic-AMP Buffer)	79	Healthy Adults:50 - 136	U/L
AST (SGOT) - SERUM (UV,Using Pyridoxal Phosphate:IFCC)	30	Healthy Adults:15 - 37	U/L
BILIRUBIN, TOTAL - SERUM (Modified Dumas Ref. method/Jendrassik & Grof.)	0.6	Healthy Adults:<=1.0	mg/dL
CHOLESTEROL - SERUM / PLASMA (Cholesterol Oxidase / Esterase)	242 *	Desirable:<200 Borderline:200 - 240 High Risk:>=240	mg/dL
CREATININE - SERUM / PLASMA (Enzymatic Method)	1.25	Healthy Men: 0.80 - 1.3	mg/dL



Name : Mr. MUKESH KUMAR PRADHAN : www.apollohospitals.com Age : 34Yr 8Mth 17Days
 UHID : ODB1.0000697808 : DBS/AH/01236 WBSNo/RefNo : AHC
 SIN \ LRN : 15530034 \ 15530030 \ 15530032 \ 15530035 \ 2330777
 Specimen : Blood
 Ref Doctor : Dr. Ipsita Mohanty

LABORATORY REPORT



Collected on : 23-JAN-2024 11:22:52 AM Received on : 23-JAN-2024 12:17:34 PM Reported on : 23-JAN-2024 01:18:36 PM

GGTP: GAMMA GLUTAMYL TRANSPEPTIDASE - SERUM (L-gamma-glutamyl-3-carboxy-4-nitrilide)	42	Healthy Men:15 - 85	U/L
HDL CHOLESTEROL - SERUM / PLASMA (Direct Measurement)	49	Low: <40 High: >=60	mg/dL
TOTAL CHOLESTEROL/HDL CHOLESTEROL RATIO(Calculated)	4.9 *	Desirable :< 4.5	
LDL CHOLESTEROL - SERUM / PLASMA (DIRECT LDL) (Direct Measurement)	158 *	Optimal:<100 Near Optimal:100-129 Borderline High:130-159 High:160-189 Very High:>=190	mg/dL
POTASSIUM - SERUM / PLASMA (Indirect ISE)	4.4	Healthy Adults: 3.5 - 5.1	mmol/L
PROTEIN, TOTAL - SERUM / PLASMA (Modified Biuret)	6.9	Healthy Adults:6.4 - 8.2	g/dL
SODIUM - SERUM / PLASMA (Indirect ISE)	137	Healthy Adults:136-145	mmol/L
TRIGLYCERIDES - SERUM (Enzymatic Method)	108	Normal: <150 Borderline High:150-199 High: 200-499 Very High: >=500	mg/dL
UREA - SERUM / PLASMA (Urease-GLDH,Enzymatic)	24	Healthy Adults:15 - 38	mg/dL
UREA NITROGEN SERUM/PLASMA:(Calculated)	11	Healthy Adults:7 - 18	mg/dL



Name : Mr. MUKESH KUMAR PRADHAN Age : 34Yr 8Mth 17Days
 UHID : ODB1.0000697808
 SIN \ LRN : 15530034 \ 15530030 \ 15530032 \ 15530035 \ 2330777
 Specimen : Blood
 Ref Doctor : Dr. Ipsita Mohanty

LABORATORY REPORT

WENO/RefNo : AHC



Collected on : 23-JAN-2024 11:22:52 AM Received on : 23-JAN-2024 12:17:34 PM Reported on : 23-JAN-2024 01:18:36 PM

VLDL CHOLESTEROL - SERUM §

(Calculated Measurement)

VLDL CHOLESTEROL - SERUM - CALCULATED	35	Normal: <30 mg/dL	
BILIRUBIN CONJUGATED (DIRECT) - SERUM (Modified Doumas Ref. method/Jendrassik & Grof.)	0.1	Healthy Adults: 0.0-0.3	mg/dL
BILIRUBIN UNCONJUGATED - SERUM (Calculated)	0.5	Healthy Adults: 0.0 - 0.7	mg/dL
TOTAL T3: TRI IODOTHYRONINE - SERUM/PLASMA (Chemiluminescence)	104	Healthy Adults: 82 - 179	ng/dL
TOTAL T4: THYROXINE - SERUM/PLASMA (Chemiluminescence)	10.94	Healthy Adults: 4.82-15.65	µg/dL
TSH: THYROID STIMULATING HORMONE - SERUM /PLASMA (Chemiluminescence)	3.48	Healthy Adults- 0.38-5.33	uIU/mL
GLUCOSE - SERUM / PLASMA (2 HR)	95	Normal: <140 Impaired: 140 - 200 Diabetic: >200	mg/dL



DEPARTMENT OF BIOCHEMISTRY AND THERAPEUTIC DRUG MONITORING

251, Sainik School Road, Bhubaneswar - 751 005

Tel: +91 674 6661016 / 6661066

E-mail: apollo_bbsr@apollohospitals.com



Name : Mr. MUKESH KUMAR PRADHAN : www.apollohospitals.com Age : 34Yr 8Mth 17Days
UHID : ODB1.0000697808
SIN \ LRN : 15530034 \ 15530030 \ 15530032 \ 15530035 \ 2330777
Specimen : Blood
Ref Doctor : Dr. Ipsita Mohanty

LABORATORY REPORT

UIN/RefNo : AHC



Collected on : 23-JAN-2024 11:22:52 AM Received on : 23-JAN-2024 12:17:34 PM Reported on : 23-JAN-2024 01:18:36 PM

Report Status: Final

KINDLY CORRELATE RESULTS WITH CLINICAL FINDINGS.

* END OF REPORT *

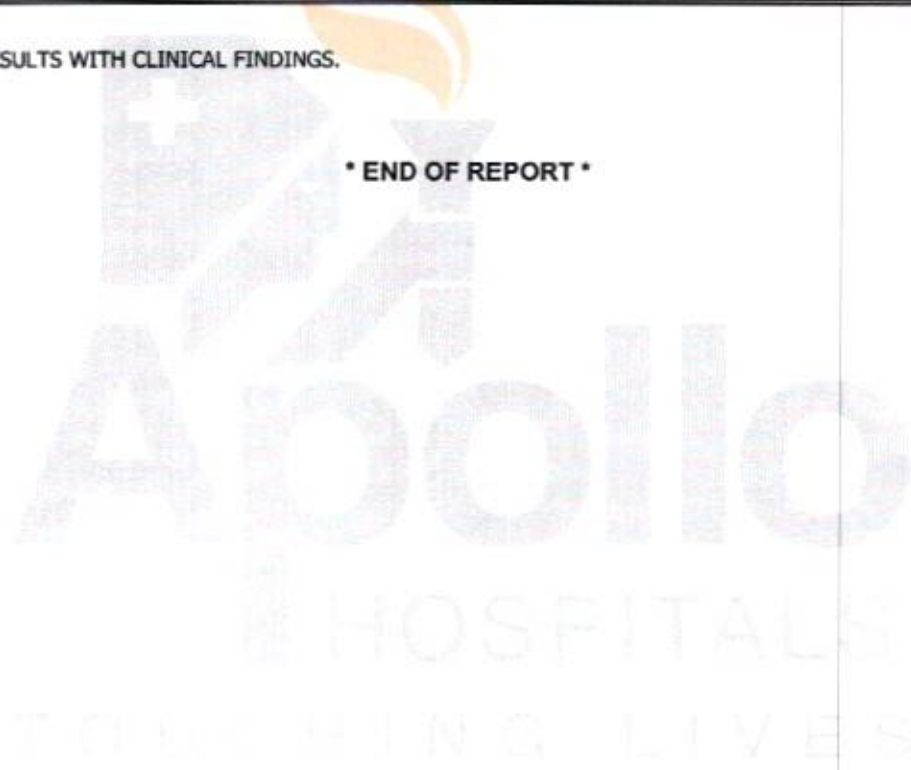

CHECKED BY 109518 109518

Signature of Dr. Nihar Ranjan Dash

Printed On : 23-JAN-2024 02:46:29 PM

Dr Nihar Ranjan Dash

MD Biochemistry



DEPARTMENT OF BIOCHEMISTRY AND THERAPEUTIC DRUG
Apollo Hospitals Enterprise Limited
 MONITORING

251, Sainik School Road, Bhubaneswar - 751 005

Tel.:+91 674 6661016 / 6661066

E-mail : apollo_bbar@apollohospitals.com



Name : Mr. MUKESH KUMAR PRADHAN : www.apollohospitals.com Age : 34Yr 8Mth 17Days
 UHID : ODB1.0000697808 DEB/AH/0723 WBSNo/RefNo : AHC
 SIN \ LRN : 15530028 \ 2330777
 Specimen : Whole blood
 Ref Doctor : Dr. Ipsita Mohanty

LABORATORY REPORT



Collected on : 23-JAN-2024 09:04:03 AM Received on : 23-JAN-2024 09:48:23 AM Reported on : 23-JAN-2024 12:36:36 PM

ARCOFEMI - MEDIWHEEL - FULL BODY ANNUAL PLUS MALE - 2D ECHO - PAN INDIA - FY2324

TEST NAME	RESULT	BIOLOGICAL REFERENCE INTERVALS	UNITS
GLYCOSYLATED HEMOGLOBIN (HbA1C) - WHOLE BLOOD (Ion Exchange High Performance Liquid Chromatography)	5.2	HbA1C Degree of Control <6.0 Non-diabetic level <7.0 Goal* >8.0 Action Suggested**	%
Mean Plasma Glucose (MPG) Estimate:	107.8200		mg/dL

*Some danger of hypoglycemic reaction in Type I diabetics. Some glucose intolerant individuals and "sub-clinical" diabetics may show(elevated) HbA1c in this area.
 **High risk of developing long term complications. "ActionSuggested" depends on individual patient circumstances.

Report Status:Final

KINDLY CORRELATE RESULTS WITH CLINICAL FINDINGS.

*** END OF REPORT ***

CHECKED BY 109518
 109518

Printed On : 23-JAN-2024 02:46:50 PM

Dr Nihar Ranjan Dash

MD Biochemistry



Name : **Mr. MUKESH KUMAR PRADHAN** Age : **34Yr 8Mth 17Days** Gender : **Male**
 UHID MC-2742 : **ODB1.0000697808 / ODB1AH107233** W/PNo/RefNo : **AHC**
 SIN ILRN : **15530033 \ 15530029 \ 2330777**
 Specimen : **Whole Blood (EDTA)**
 Ref Doctor : **Dr. Ipsita Mohanty**

LABORATORY REPORT



Collected on : 23-JAN-2024 09:04:03 AM Received on : 23-JAN-2024 10:04:03 AM Reported on : 23-JAN-2024 02:09:33 PM

ARCOFEMI - MEDIWHEEL - FULL BODY ANNUAL PLUS MALE - 2D ECHO - PAN INDIA - FY2324

TEST NAME	RESULT	BIOLOGICAL REFERENCE INTERVALS	UNITS
HEMOGRAM(CBC+ESR+PS+RET) : (Automation+Standard Method)			
Hemoglobin	15.7 *	11 - 15.5	g/dL
Haematocrit	50.6 *	37 - 50	%
RBC COUNT	6.25 *	3.5 - 5.5	Million/ul
MCV	81.0	76 - 96	fL
MCH	25.1 *	27 - 32	pg
MCHC	31.0	30 - 35	g/dL
RDW	18.0 *	11.5 - 14.5	%
RETICULOCYTE COUNT	2.16	0.5 - 2.5	%
TLC Count	6.55	4 - 11	10 ⁹ /ul
Platelet Count	164	140 - 440	10 ⁹ /mm ³
ERYTHROCYTE SEDIMENTATION RATE (ESR)	37 *	0 - 10	mm/1st hr
Differential Count			
Neutrophils	70	45 - 75	%
Lymphocytes	23	20 - 45	%
Eosinophils	03	1 - 6	%
Monocytes	04	1 - 10	%
Basophils	00	0 - 1	%

PERIPHERAL SMEAR

RBC: Normocytic normochromic to hypochromic, mild anisocytosis
 WBC: Normal
 Platelets: Adequate on the smear

BLOOD GROUPING AND TYPING (ABO and Rh)



Name : Mr. MUKESH KUMAR PRADHAN E-mail : apollo_bbsr@apollohospitals.com Age : 34Yr 8Mth 17Days Gender : Male
UHID MC-2742 : ODB1.0000697808 / ODB1AH107233 W/DNo/RefNo : AHC
SIN \LRN : 15530033 \ 15530029 \ 2330777
Specimen : Whole Blood (EDTA)
Ref Doctor : Dr. Ipsita Mohanty

LABORATORY REPORT



Collected on : 23-JAN-2024 09:04:03 AM Received on : 23-JAN-2024 10:04:03 AM Reported on : 23-JAN-2024 02:09:33 PM

ABO Group: B
Rh (D) Type: POSITIVE
Report Status:Final

KINDLY CORRELATE RESULTS WITH CLINICAL FINDINGS.

* END OF REPORT *

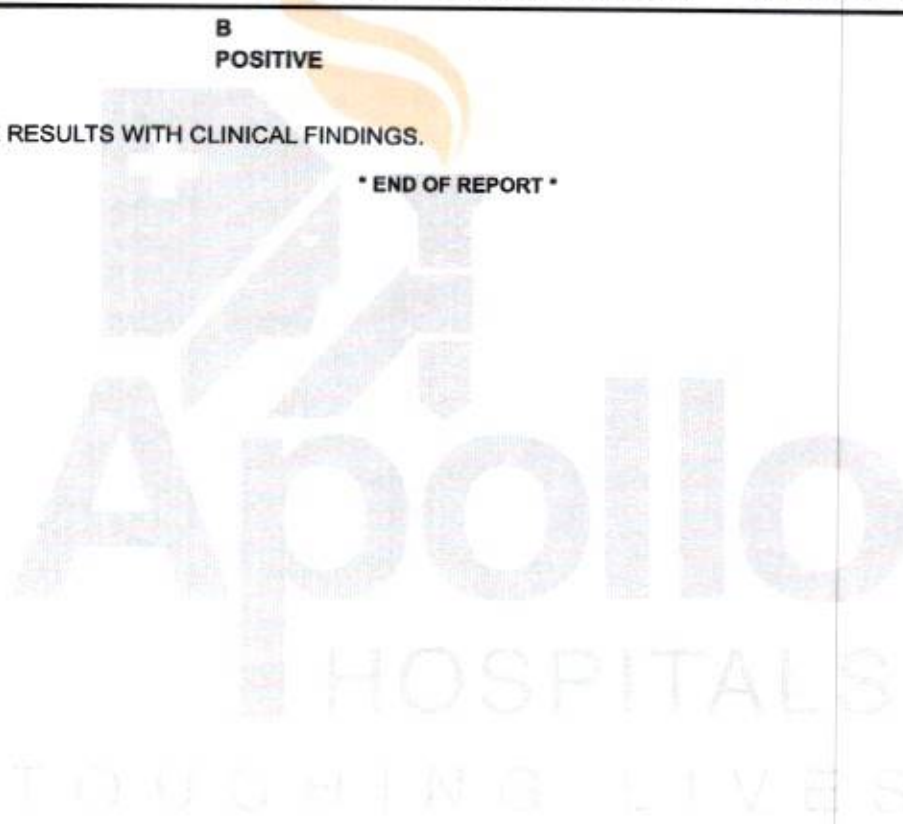

CHECKED BY : 110003
918003

Printed On : 23-JAN-2024 02:47:18 PM

Dr.Snehalata Jagati
Junior Consultant



Name : Mr. MUKESH KUMAR PRADHAN
UHID MC-2742 : ODB1.0000697808 / ODB1AH107333
SIN \LRN : 15530031 \ 2330777
Specimen : Urine
Ref Doctor : Dr. Ipsita Mohanty
Age : 34Yr 8Mth 17Days
W/PNo/RefNo : AHC
E-mail : apollo_bbsr@apollohospitals.com
Website : www.apollohospitals.com
Gender: Male
HOSPITAL: Apollo
Bhubaneswar

LABORATORY REPORT



Collected on : 23-JAN-2024 09:04:03 AM Received on : 23-JAN-2024 09:34:57 AM Reported on : 23-JAN-2024 10:02:00 AM

ARCOFEMI - MEDIWHEEL - FULL BODY ANNUAL PLUS MALE - 2D ECHO - PAN INDIA - FY2324

TEST NAME	RESULT	BIOLOGICAL REFERENCE INTERVALS	UNITS
URINE ROUTINE (CUE) : (Automation+Standard Method)			
Specific Gravity	1.005 *	1.016 - 1.026	
Colour:	Pale-Yellow		
Transparency:	Clear		
Reaction:	Acidic		
Glucose:	Nil		
Protein :	Nil		
pH	6.0	4.6 - 8	
Blood::	Negative		
Ketone	Negative		
Bile Pigments:	Negative		
Bile Salts(Hay's Test):	Negative		
Urobilinogen	Normal		
Nitrite	Negative		
DEPOSITS:			
RBC:	Nil		/hpf
WBC/Pus Cells	1-2		/hpf
Tc/Sqc(Transitional/Squamous epithelial cells)	1-2		/hpf
Report Status:Final			

KINDLY CORRELATE RESULTS WITH CLINICAL FINDINGS.

* END OF REPORT *

CHECKED BY : 109529
918003

Dr. Snehalata Jagati
Junior Consultant

Printed On : 23-JAN-2024 02:47:36 PM

OP CONSULTATION REQUEST



Date: 23/1/24

Name: Mukesh Kumar Age: 35

Sex: M/F

Primary Consultant: Pradhan

UHID No.:

Referred to Dr.

Speciality:

Reason for Referral

Pl: Heaviness of head.
= (L) frontal headache intermittently
sun > 1yr.
Ear - both TM intact
Nose - mild DNS

Advice

Throat - mild cyst

NCCT Nose & PNS

CHRONIC SINUSITIS

① FLORESP - nasal spray
1 puff BD X 30 days

② Tab BILAGRA-M
1 tab OD X 15 days

Signature: Dr Rohit Agrawala
22751/OR/2017

Name:

Date:

Time:

OP CONSULTATION REQUEST



Date: 23/1/24

Name: Mukesh Kumar	Age: 35	Sex: <input checked="" type="radio"/> M <input type="radio"/> F
Primary Consultant: Pradham	UHID No.:	

Referred to Dr.

Speciality:

Reason for Referral

O/R Bleeding gums
Chronic Gingivitis

Adv Full Mouth Scaling & Polishing

Signature:

Name:

Date:

Time:

Dr. Rashmi Acharya
BDS: PGCFD (TEXAS) USA
Consultant - Aesthetic & Endodontic
& General Dentistry
Apollo Hospitals, Anna Nagar

C-2



OP CONSULTATION REQUEST

Date: 23/1/24

Name: <u>Mukesh Kumar</u>	Age: <u>35</u>	Sex: <u>M</u>
Primary Consultant: <u>Praadhan</u>	UHID No.:	

Referred to Dr. Speciality: ophthal

Reason for Referral

Sub: PMK
 RGP 6/12
 M 6/6.56
 (Ech)
 RGP - 1.000000
 (S-V.4)
 color vision @.
 Both: further
 o. A. P. R. i.

Adm
- Cont-Same

Signature: 
 Name:
 Date:
 Time: