



Handwritten signatures and scribbles in blue ink.



MALIK RADIX HEALTH CARE PVT. LTD.
C-217, C-218, Nirman Vihar,
Delhi-110092
Ph.: 011-49267456, 011-61381379
Regd. No. 607



RADIX COSMO DENTAL

(UNIT OF MALIK RADIX HEALTHCARE PVT. LTD.)
C-216, 217, 218, Nirman Vihar, Vikas Marg, Delhi - 110092
Ph. : 011-22508272, 22520249 • M. : 9999254639
E-mail : radixhealthcare@yahoo.co.in • www.radixhealthcare.org



CONSULTANTS ON PANEL

PEDIATRICS

Dr. Ran Malik (MBS, MD)
Dr. Hari Prasad (MBS, MD, FR)
Dr. Ritu Jain (MBS, MD)

GYNAECOLOGY

Dr. Neer Malik (MBS, MD)
Dr. Meera Malhotra (MBS, MD)
Dr. Neer Malik (MBS, MD)
Dr. Manoj Gupta (MBS, MD)
Dr. Vashishth Saini (MBS, MD)
Dr. Rupan Arora (MBS, MD)

DENTAL

Dr. Shrut Malik (BDS, MCh)
Dr. Annu Saini (BDS, MCh)
Dr. Rishi Thakur (BDS, MCh)
Dr. Manoj Malhotra (BDS, MCh)
Dr. Tarun Mittal (BDS, MCh)
Dr. Geetika Sharma (BDS)
Dr. Shilpa Verma (BDS)

CHILD GASTROENTEROLOGY

Dr. S. K. Mittal (MBS, MD)

MEDICINE

Dr. A. S. Tewari (MBS, MD)
Dr. Sushil Upadhyay (MBS, MD)
Dr. Sumendra Nigam (MBS, MD)

RESPIRATORY MEDICINE/PULMONOLOGY

Dr. Anil Kumar (MBS, MD)

LAPROSCOPY SURGERY

Dr. Annu Jain (MBS, MD)
Dr. Deepak Saini (MBS, MD)
Dr. Pradyumn Saini (MBS, MD)
Dr. S. S. Garg (MBS, MD)

ORTHOPAEDICS

Dr. Vikas Shrivastava (MBS, MS, ORTHO, DNB)
Dr. Pradeep Aggarwal (MBS, MS, ORTHO)
Dr. YD Taneja (MBS, MS, ORTHO)
Dr. Deepak Kumar Arora (MBS, MS, ORTHO)

EYE/OPTHALMOLOGY

Dr. Neha Gupta (MBS, MS, DNB, FRCO)
Dr. Hemant Singh Puri (MBS, MD)

ENT

Dr. Shakti Kumar Singh (MBS, MD)
Dr. Pradeep Sharma (MBS, MD)
Dr. Ashok Singh (MBS, MD)
Dr. A. K. Lather (MBS, MD)

RADIOLOGY/ULTRASOUND

Dr. K. K. Gupta (MBS, MD)
Dr. T. K. Verma (MBS, MD)
Dr. Rajesh Malhotra (MBS, MD)
Dr. Ashish Taneja (MBS, MD)

PATHOLOGY

Dr. Neer Malik (MBS, MD, FRCP)
Dr. Meera Aggarwal (MBS, MD, FRCP)

ANAESTHESIA

Dr. Rajesh Dhillon (MBS, MD)
Dr. Rakshit Arora (MBS, MD)
Dr. K. K. Arora (MBS, MD)

DERMATOLOGY

Dr. Nishita Jha (MBS, MD)

PLASTIC & COSMETIC SURGERY

Dr. Annu Jain (MBS, MD, MCh)

PAEDIATRIC SURGERY

Dr. Dharmendra Singh (MBS, MS, M.Ch)
Dr. Satish Aggarwal (MBS, MS, M.Ch)

PAEDIATRIC NEPHROLOGY

Dr. A. S. Venkatesh (MD, Dip. in Paed.)

NEPHROLOGY

Dr. Javed (MBS, MD, Nephro)

CARDIOLOGY

Dr. Nishant Tyagi (MBS, MD)

NEUROLOGY

Dr. Anil Saini (MBS, MD)

GASTROENTEROLOGY

Dr. Deepak Lather (MBS, MD)
Dr. Neer Malik (MBS, MD)
Dr. Ashish Gupta (MBS, MD)
Dr. Ankur Singhal (MBS, MD)

UROLOGY

Dr. Nishit Sharma (MBS, MD)
Dr. Ankur Singhal (MBS, MD)

PSYCHIATRY

Dr. Mohit Sharma (MBS, MD)

PHYSIOTHERAPY

Dr. Anu Dhillon

Dr. Neer Kumar

NUTRITIONIST

Dr. Deepika Kulkarni

Dr. Sakshi Parra

CLINICAL PSYCHOLOGIST

Dr. Tanika Singh

Dr. Shrut Malik

BDS, MDS (Endodontics)
☎ +91-9899561092

Name : Manohar Singh
Age/Sex : 55 M
Date : 9/3/24

Timings : 10:00 am. to 2:00 pm.
6:00 pm. to 8:30 pm.

For Appointment

☎ 011-45152510
+91-9999254639

CLINICAL EXAMINATION:-

1. TMJ:- Routine dental check up
 2. DENTAL STATUS: N/H - Nothing relevant reported
 - a. Caries Teeth : 5
 - b. Fracture Teeth : 0/e
 - c. Root Stumps : 0/e
 - d. Gingivitis : Stains ++
 - e. Periodontitis : Calculus ++
 - f. Impacted Teeth : Generalised attrition
 - g. Malaligned Teeth : Caries + - ?
 3. ORAL LESIONS:- Generalised gingival recession
 4. DIAGNOSIS:- Cervical abrasion ← 1456/4
 5. TREATMENT PLANNING:
 6. FOLLOW UP:- Adv - Restoration
- Referral To Other Consultant: Yes/No - oral prophylaxis
- If Yes, please mention the Name:

P. Mitt
Doctor's Signature Geetika

Facilities Available :

- * MULTI-SPECIALITY HOSPITAL * MODULAR FULLY EQUIPPED OT * NURSERY * LAPROSCOPIC SURGERY
- * 24X7 EMERGENCY * OPG * DENTAL * 24X7 DIAGNOSTICS * LABOUR ROOM * ECHO * EEG * DIGITAL X-RAY * CT SCAN
- * ECG * ULTRASOUND * RICU/ICU * ALL SPECIALITY OPD * PLASTIC & COSMETIC SURGERY * DIALYSIS * PHARMACY



MH. Mamohar Singh
Age - 50 yrs/M

09-03-24

U_r 6/9 ✓
6/9 ✓

Works in Bob.

U_r < NB
NB

Color vision WNL

Field: WNL

Adv

→ 9 Hypermetropia (RSE)

Nal
Dr. Nidhi Gupta
MBBS, MS, DNB
Casualty Ophthalmologist
Malik Radix Healthcare Pvt. Ltd.
DIP No. 121551

Facilities Available

- Multispecialty Hospital - 24 Hours Emergency - X-Ray/ ECG/ Ultrasound/ CT Scan - Dental - Fully Equipped Operation Theatre
- Fully Functional Lab - 24/7 Casualty/ ICU-Nursery 24/7 Pharmacy - Labour Room - All Speciality OPD - Laproscopic Surgery - ECHO - Plastic Surgery

■ E

MAC600 1.02

ID: 9990398351

9-Mar-2024 12:07:28

ID: 9990398351

■

50years

Male

Manohar Singh

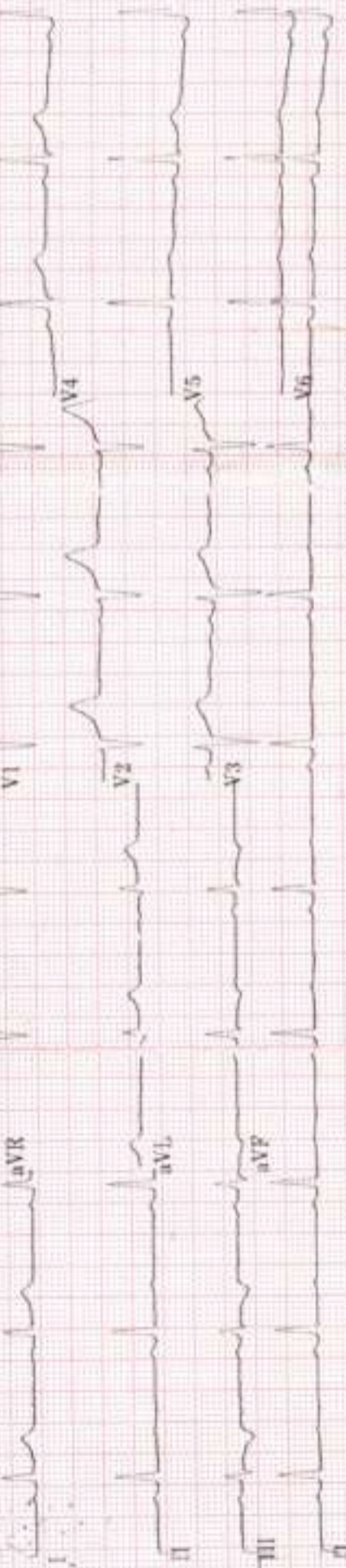

Heart rate 63 bpm

QRS duration 72 ms

QT/QTc 394/403 ms

PR interval 146 ms

P duration 72 ms

RR interval 952 ms

P-R-T axes 80 38 -21

MAC600 1.02

12SL™ v239

1 by 2.5s + 1 rhythm ld

50Hz 63 bpm

25.0 mm/s 10.0 mm/mV

0.16-20Hz

Malik Radix HealthCare.

ELECTROCARDIOGRAM

Name: MR. MANOHAR SINGH

Age & Sex: 50YR/MALE

Ref by: MEDIWHEEL

Date: 09/03/2024

ECG FINDINGS:

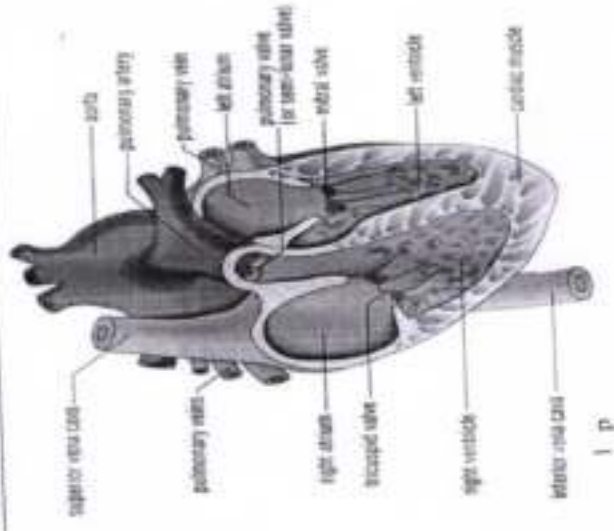

Rate 64bpm Rhythm Sinus Mechanism Normal

Axis Normal Wave Normal PR Interval 0.14/Sec

QRS Complex Normal QT Interval Normal Q Wave Normal

ST Segment Normal T Wave Normal

Conclusion Sinus Rhythm, Normal Axis, WNL

Doctors Signature _____

Dr. SHEIKH NAZIR AHMED
M.D. "Physician"
PGDCC
DMC-46499



Echocardiogram Report

Patient Name	MR. MANOHAR SINGH
Date of Test	09/03/2024
Age	50 YRS/ MALE
Ref. by	MEDIWHEEL

Dimensions	Result	Normal Range
AO (ed)	2.9 cm	(2.1 -3.7cm)
LA (es)	2.3 cm	(2.1 -3.7cm)
RVID (ed)	1.8 cm	(1.1-3.0cm)
LVID (ed)	4.0 cm	(3.6 – 5.5 cm)
LVID (es)	2.8 cm	(2.3-3.9cm)
IVS (ed)	1.1 cm	(0.6 – 1-2 cm)
LVPW (ed)	1.1 cm	(0.6 – 1-2 cm)
EF	58 %	
FS	29 %	(28 % - 42 %)

Impression

- NO REGIONAL WALL MOTION ABNORMALITY SEEN.
- LVEF= 58 %
- NORMAL CHAMBER DIMENSIONS.
- STAGE I LV DISTOLIC DYSFUCTION.
- NORMAL COLOR FLOW.
- NO INTRA CARDIAC CLOT/MASS/ VEGETATION/PERICARDIAL EFFUSION SEEN.

Dr. Sherish Nazir Ahmed
 M.D. "Physician" PGDCC
 (Consultant Non – Invasive Cardiologist)

Facilities Available

- Multispeciality Hospital - 24 Hours Emergency - X-Ray/ ECG/ Ultrasound/ CT Scan - Dental - Fully Equipped Operation Theatre
 - Fully Functional Lab - 24/7 Casualty/ICU-Nursery 24/7 Pharmacy - Labour Room - All Speciality OPD - Laproscopic Surgery -
 ECHO - Plastic Surgery



LAB REPORT

Reg. Date	09/03/2024	Patient Id	2403090017	DOB.	
Name	MR. MANOHAR SINGH	Gender	M	Perm. ID	
Age	50 Yrs.	Panel	MEDIWHEEL	Reported	10/03/2024 12:47:09
Ref. By	MEDIWHEEL				

Test Name	Result	Units	Ref. Range
-----------	--------	-------	------------

ANNUAL PLUS ABOVE 50 M

HAEMATOLOGYCOMPLETE HAEMOGRAM

HAEMOGLOBIN (HB%)	13.4	g/vd	13 - 18
TOTAL LEUCOCYTE COUNT (TLC)	7,400	/cumm	4000 - 11000
<u>DIFFERENTIAL LEUCOCYTE COUNT (DLC)</u>			
NEUTROPHIL	64	%	40 - 80
LYMPHOCYTE	26	%	28 - 55
MONOCYTE	05	%	02 - 10
EOSINOPHIL	05	%	01 - 06
BASOPHIL	00	%	0 - 0
ESR (WESTEGREN'S METHOD)	10	mm/1st hr.	0 - 10
R B C COUNT	4.95	Millions/cmm	4.247 - 5.4
P.C.V / HAEMATOCRIT	40.1	%	40 - 54
M C V	81.0	f.	80 - 100
M C H	27.1	Picogram	27.0 - 31.0
M C H C	33.4	gm/dl	33 - 37
PLATELET COUNT	2.21	Lakh/cu mm	1.50 - 4.50

Urine Routine Examination

PHYSICAL EXAMINATION

QUANTITY	30	ml.	
COLOUR	Pale Yellow		Pale Yellow
TRANSPARENCY	Clear		
SPECIFIC GRAVITY	1.015		
PH	6.0		

Checked by : _____

Page 1 Contd..2

If test results are alarming or unexpected, patient is advised to contact the laboratory immediately for possible remedial action.

Facilities Available

- Multispeciality Hospital - 24 Hours Emergency - X-Ray/ ECG/ Ultrasound/ CT Scan - Dental - Fully Equipped Operation Theatre
 - Fully Functional Lab - 24/7 Casualty/ ICU-Nursery 24/7 Pharmacy - Labour Room - All Speciality OPD - Laproscopic Surgery -
 ECHO - Plastic Surgery



LAB REPORT

Reg. Date	09/03/2024	Patient Id	2403090017	DOB.	
Name	MR. MANOHAR SINGH	Gender	M	Perm. ID	
Age	50 Yrs.	Panel	MEDIWHEEL	Reported	10/03/2024 12:47:09
Ref. By	MEDIWHEEL				

Test Name	Result	Units	Ref. Range
CHEMICAL EXAMINATION			
ALBUMIN	Nil		
SUGAR	Nil		
MICROSCOPIC EXAMINATION			
PUS CELLS	2-3	/HPF	
RBC'S	Nil	/HPF	
CASTS	Nil		
CRYSTALS	NIL		
EPITHELIAL CELLS	2-3	/HPF	
BACTERIA	Nil		
OTHERS	Nil		
BLOOD GROUP ABO	" A "		
RH TYPING	Positive		
BLOOD SUGAR FASTING	95.67	mg/dl	70 - 100
BLOOD SUGAR PP	160.7	mg/dl	90 - 140
<u>THYROID PROFILE</u>			
Free T3 ELIA	3.50	ng/ml	02 - 04
Free T4 ELIA	1.14	ug/dl	0.8 - 2.7
TSH Serum/ELIA	2.060	uIU/ml	0.25 - 5.50 uIU/ml

Interpretation

Clinical Use

- Diagnose Hypothyroidism and Hyperthyroidism

Checked by : _____
 Page 2 Contd...3

If test results are alarming or unexpected, patient is advised to contact the laboratory immediately for possible remedial action.

Facilities Available

- Multispeciality Hospital - 24 Hours Emergency - X-Ray/ ECG/ Ultrasound/ CT Scan - Dental- Fully Equipped Operation Theatre
- Fully Functional Lab - 24/7 Casualty/ ICU-Nursery 24/7 Pharmacy - Labour Room - All Speciality OPD - Laproscopic Surgery - ECHO - Plastic Surgery



LAB REPORT

Reg. Date	09/03/2024	Patient Id	2403090017	DOB	
Name	MR. MANOHAR SINGH	Gender	M	Perm. ID	
Age	50 Yrs.	Panel	MEDIWHEEL	Reported	10/03/2024 12:47:09
Ref. By	MEDIWHEEL				

Test Name	Result	Units	Ref. Range
-----------	--------	-------	------------

- Monitor T4 replacement or T4 suppressive Therapy
- Quantify TSH levels in the subnormal range

Increased Levels : Primary Hypothyroidism Subclinical Hypothyroidism, TSH dependent, Thyroid Hormone Resistance.

Decreased Levels : Grave's Disease, Autonomous Thyroid Hormone Secretion, TSH Deficiency

LIPID PROFILE

TOTAL CHOLESTEROL	210.00	mg/dL	130.0 - 200.0 (<200)
TRIGLYCERIDES	151.80	mg/dL	80.5 - 150.0 (<150)
H D L CHOLESTEROL DIRECT	47.47	mg/dl.	35.0 - 60.0 (<40->59)
V L D L	30.4	mg/dL	4.0 - 30. (23-45)
L D L CHOLESTEROL	132.1	mg/dL	50.0 - 150.0 (50-150)
TOTAL CHOLESTEROL / HDL RATIO	4.4		3.3 - 5.1
LDL / HDL CHOLESTEROL RATIO	2.8		1.5 - 3.5
SERUM URIC ACID	5.75	mg/dl	3.4 - 7.0
BLOOD UREA NITROGEN (BUN)	8.18	mg/dl	6.0 - 21.0
SERUM CREATININE	0.90	mg/dl	0.7 - 1.4
BUN/CREAT RATIO	9.09	mg/dl	

10 - 20

LIVER FUNCTION TEST (LFT)

BILIRUBIN TOTAL	1.04	mg/dl	0.2 - 1.2
CONJUGATED (D. BILIRUBIN)	0.20	mg/dl	0.00 - 0.3
UNCONJUGATED (L.D.BILIRUBIN)	0.84	mg/dl	0.2 - 0.9

Checked by : _____
 Page 3 Contd...4

If test results are alarming or unexpected, patient is advised to contact the laboratory immediately for possible remedial action.

Facilities Available

- Multispeciality Hospital - 24 Hours Emergency - X-Ray/ ECG/ Ultrasound/ CT Scan - Dental- Fully Equipped Operation Theatre
 - Fully Functional Lab - 24/7 Casualty/ ICU-Nursery 24/7 Pharmacy - Labour Room - All Speciality OPD - Laproscopic Surgery -
 ECHO - Plastic Surgery



LAB REPORT

Reg. Date	09/03/2024	Patient Id	2403090017	DOB
Name	MR. MANOHAR SINGH	Gender	M	Perm. ID
Age	50 Yrs.	Panel	MEDIWHEEL	Reported
Ref. By	MEDIWHEEL			0/03/2024 12:47:09

Test Name	Result	Units	Ref. Range
SGOT / AST	38.10	IU/L	0 - 35
SGPT / ALT	19.1	IU/L	0 - 35
ALKALINE PHOSPHATASE	141.00	IU/L	64 - 306
TOTAL PROTEIN	7.18	gm/dl	6.0 - 8.3
ALBUMIN	4.59	gm/dl	3.2 - 5.0
GLOBULIN	2.59	gm/dl	2.5 - 5.6
A/G RATIO	1.77		0.9 - 2.0
GAMMA GT	21.30	IU/L	0.0 - 45.0
TOTAL PSA	0.66	ng/ml	

Chemiluminescence

INTERPRETATION :**Expected Values :**

99%	:	of Healthy males	0.0-4.0 ng/ml
80%	:	of Benign prostatic hypertrophy	0.0-4.0 ng/ml
81%	:	of Prostatic Carcinomas	Above 4.0 ng/ml

PSA is reliable tumour marker for already diagnosed prostatic carcinomas. It is uniquely associated only with prostatic tissue, and therefore is specific for it. Baseline levels measured prior to therapeutic intervention and followed later by serial periodical measurements will predict the outcome of therapy. It also helps in early discovery of recurrences, relapses and metastases.

Dr. REEVA DAIYA
M.B.B.S., MD (Path.)
Checked by: _____
Page 4 of 4

DR. MEENU AGGARWAL
M.B.B.S., MD (Path.)

If test results are alarming or unexpected, patient is advised to contact the laboratory immediately for possible remedial action.

Facilities Available

- Multispeciality Hospital - 24 Hours Emergency - X-Ray/ ECG/ Ultrasound/ CT Scan - Dental- Fully Equipped Operation Theatre
- Fully Functional Lab - 24/7 Casualty/ ICU-Nursery 24/7 Pharmacy - Labour Room - All Speciality OPD - Laproscopic Surgery - ECHO - Plastic Surgery

Patient Name : Mr MANOHAR SINGH
DOB/Age/Gender : 50 Y/Male
Patient ID / UHID : 7500972/OF7500972
Referred By : Dr.DR. SELF
Sample Type : Whole blood EDTA
Barcode No : HY236948

Bill Date : Mar 09, 2024, 03:45 PM
Sample Collected : Mar 09, 2024, 03:45 PM
Sample Received : Mar 09, 2024, 06:49 PM
Report Date : Mar 09, 2024, 08:21 PM
Report Status : Final Report



Test Description Value(s) Unit(s) Reference Range

HEMATOLOGY REPORT

HbA1C (Glycosylated Haemoglobin)

Glycosylated Hemoglobin (HbA1c) 5.5 % <5.7
Method: HPLC
Estimated Average Glucose 111.15

Interpretation:

Interpretation for HbA1c% As per American Diabetes Association (ADA)

Reference Group	HbA1c in %
Non diabetic adults >=18 years	<5.7
At risk (Prediabetes)	5.7 - 6.4
Diagnosing Diabetes	>= 6.5
Therapeutic goals for glycemic control	Age > 19 years Goal of therapy < 7.0 Age < 19 years Goal of therapy <7.5

Note:

1. Since HbA1c reflects long term fluctuations in the blood glucose concentration, a diabetic patient who is recently under good control may still have a high concentration of HbA1c. Converse is true for a diabetic previously under good control but now poorly controlled.
2. Target goals of < 7.0 % may be beneficial in patients with short duration of diabetes, long life expectancy and no significant cardiovascular disease. In patients with significant complications of diabetes, limited life expectancy or extensive co-morbid conditions, targeting a goal of < 7.0 % may not be appropriate.

Comments:

HbA1c provides an index of average blood glucose levels over the past 8 - 12 weeks and is a much better indicator of long term glycemic control as compared to blood and urinary glucose determinations ADA criteria for correlation between HbA1c & Mean plasma glucose levels.

HbA1c(%)	Mean Plasma Glucose (mg/dL)	HbA1c(%)	Mean Plasma Glucose (mg/dL)
6	126	12	298
8	183	14	355
10	240	16	413

Sohini Sengupta

Dr. Sohini Sengupta
MD (Cl Biochemistry), DNB,
FNB (Lab Medicine)
Medical Laboratory Director
HOD (Biochemistry & Special Assays)



Booking Centre - Mahil Rads Healthcare (Delhi), C-218, Nirman Vihar, Vikas Marg

Redcliffe Lifetech Pvt. Ltd. 928-909-0609 csupport@redcliffelabs.com www.redcliffelabs.com

All Lab results are subject to clinical interpretation by qualified medical professional and this report is not subject to use for any medico-legal purpose.

928-909-0609 csupport@redcliffelabs.com www.redcliffelabs.com

All Lab results are subject to clinical interpretation by qualified medical professional and this report is not subject to use for any medico-legal purpose.

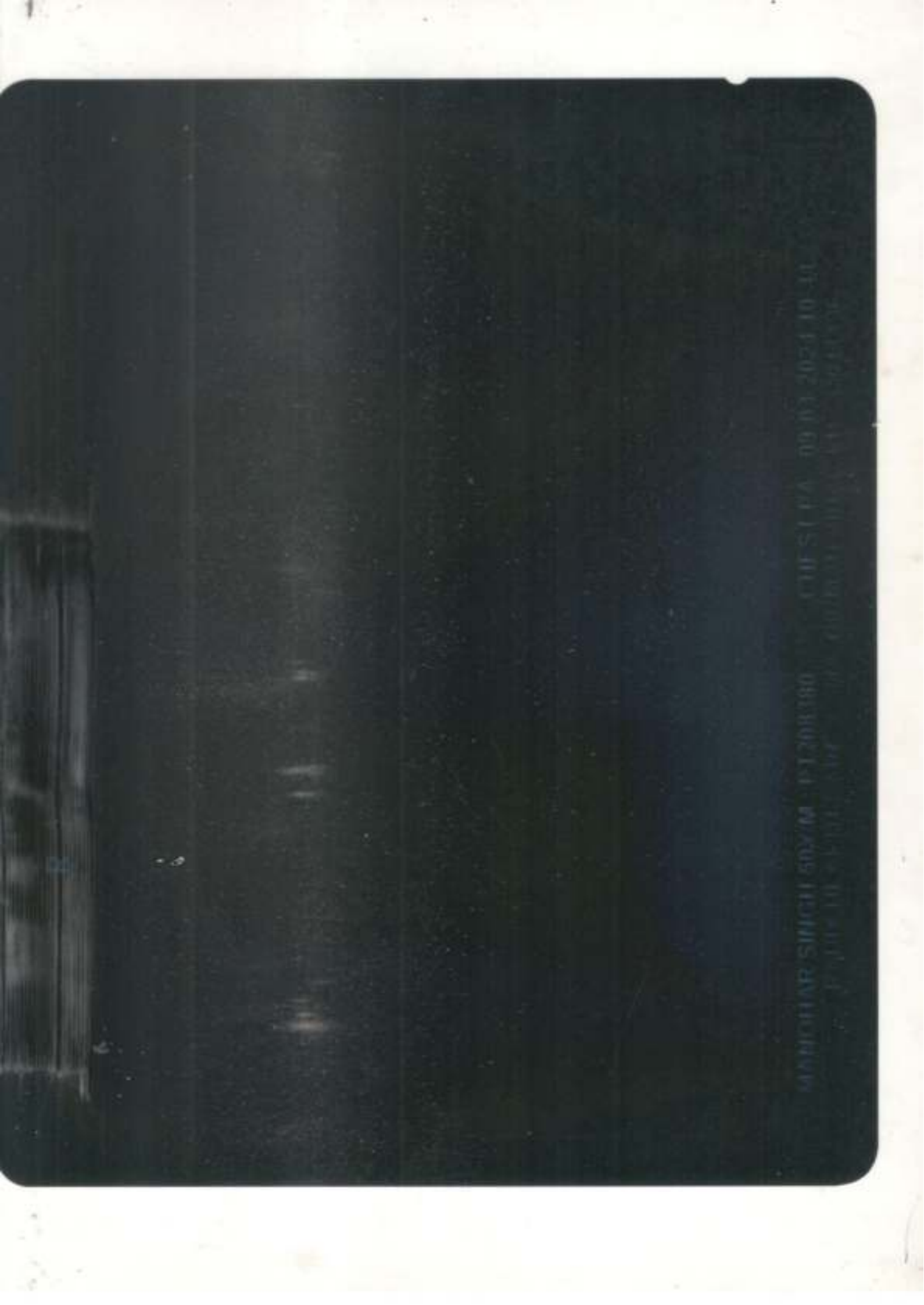



UHID	PT208380	LAB No.	XRY2310606
Name	Mr. MANOHAR SINGH	Regn. No.	GEN2341863
Age / Sex	50 Yrs / M	Receiving Dt/Time	09-Mar-2024 10:44
		Reporting Dt/Time	09-Mar-2024 10:39 AM



XRAY

CHEST (PA)
Both lung fields are normal.

Cp angles are clear.

Hila are normal...

Heart size appears within normal limits.

Soft tissue shadows and bony thorax are normal.

IMP- NORMAL CHEST X-RAY

Advised...please correlate clinically.

***** END OF REPORT *****

[Signature]
DR. K.K. SINHA
M.B.B.S, D.M.R.D.
SENIOR CONSULTANT
Reg. No. 25437 (DMC)

DR. RAJESH MALHOTRA
MBBS, MD (RADIOLOGY)
CONSULTANT RADIOLOGY
Reg.No.DMC9299

DR. T. K VOHRA
MD (RADIOGAGNOSIS)
SENIOR CONSULTANT
Reg. No. 3272 (DMC)

DR. MUKESH KOSHAL
MBBS, MD (RADIOLOGY)
CONSULTANT RADIOLOGY
Reg.No.DMC10407

DR. SHREYASH TIWARY
MBBS, MD (RADIOLOGY)
CONSULTANT RADIOLOGY
Reg.No.DMC55802

Facilities Available





NAME	MR MANOHAR SINGH	AGE	50 YRS/M
REFD. BY.	HEALTH CHECK UP	DATE	09.03.24

Ultrasound Examination of Whole Abdomen:

Liver: Grade-I fatty liver. No focal SOL is seen in liver. IHBR & portal radicles are normal.

Gallbladder: Gallbladder shows normal anechoic pattern. No evidence of cholecystitis or cholelithiasis seen. Common bile duct is normal in course & caliber.

Pancreas: Pancreas shows normal size & echotexture.

Spleen: Spleen shows normal size, outline & echotexture.

Kidneys: Kidneys show normal size, shape, position & echotexture. No calculus, hydronephrosis or SOL is seen in kidneys. Cortico- medullary differentiation and cortical thickness is normal on both sides.

No supra- renal mass seen.

Great abdominal vessels are normal.

Domes of diaphragm are seen to move normally & synchronously in respiration. No infra- or supradiaphragmatic collection seen.

No ascites or pericardial effusion seen.

No para-aortic lymph nodes seen.

Urinary bladder: Urinary bladder shows normal anechoic pattern. No calculus, SOL or diverticulum seen.

Prostate: Prostate is normal in size & echotexture. Seminal vesicles are sonographically normal.

IMP: - Grade-I fatty liver.

Regards.

Dr Mukesh Koshal MD (Rad- diag)
 Regn. No. DMC 10407

RADIOLOGIST :

Facilities Available