

R

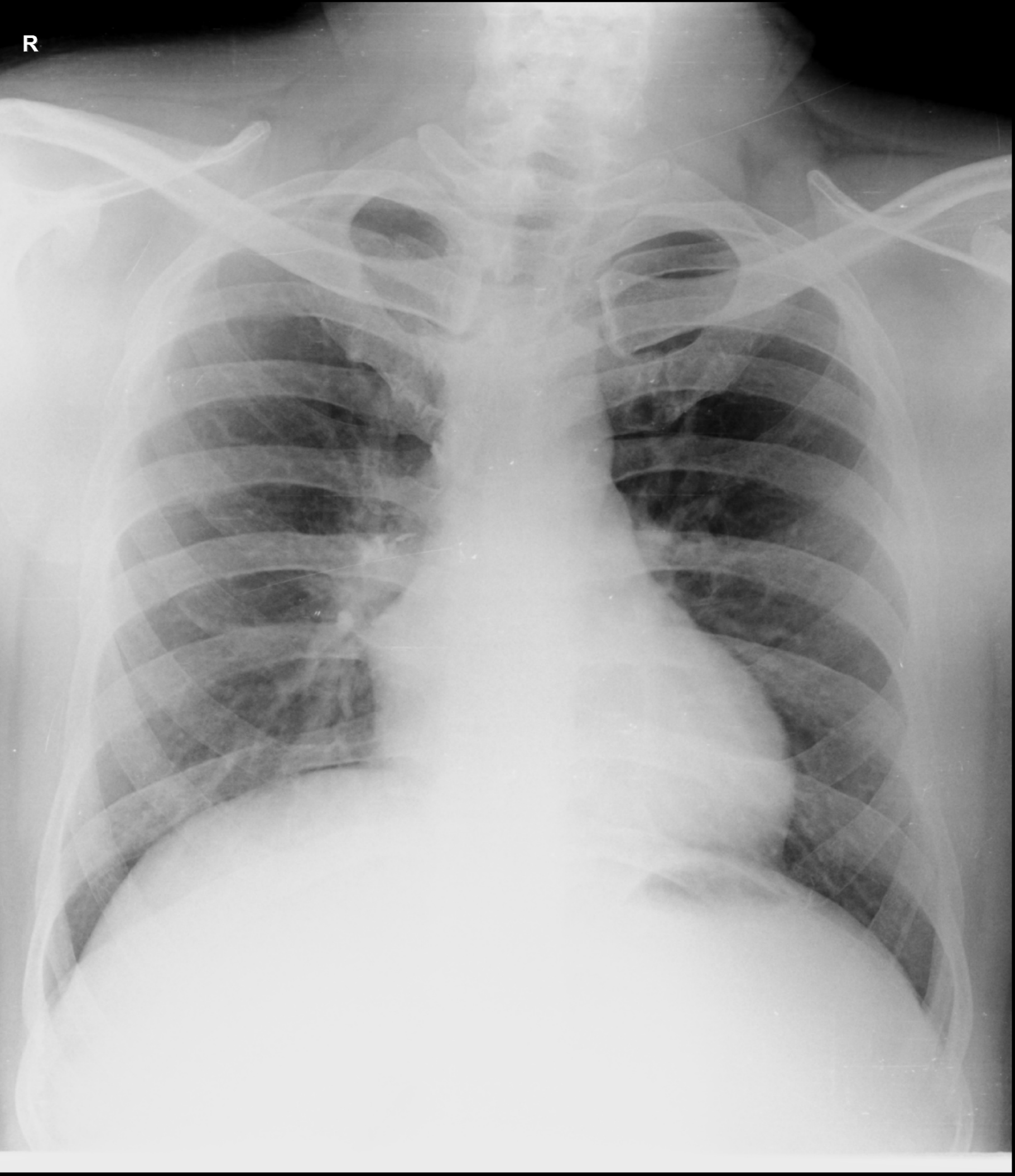

**SATYAJEET GUPTA 42Y      M      2/24/2024**  
**OLIVE DIAGNOSTIC, SEAWOOD SEC 40**

Patient Name : **MR. SATYAJEET GUPTA**  
Patient ID : 58340  
Age / Sex : 42 years / Male  
Referred by : MEDIWHEEL  
Bill ID : 94999

Collected : Feb 24, 2024, 09:57 a.m.  
Reported : Feb 24, 2024, 03:33 p.m.  
Sample ID :



Test Description	Results	Units	Biological Reference Range
<b><u>FASTING BLOOD SUGAR</u></b>			
Sample Type : Flouride R			
Fasting Blood Sugar [ GOD - POD ]	97.6	mg/dl	Normal : 70 - 99 mg/dl impaired Tolerance : 100 - 125mg/dl Diabetes Mellitus : >126 mg/dl
Technique :-	Fully Automated Biochemistry Analyser ERBA EM-200		

\*\*\*END OF REPORT\*\*\*



**Dr. Sudhamani S. MD**  
Consultant Pathologist  
Reg. No. : 90461

Patient Name : **MR. SATYAJEET GUPTA**

Patient ID : 58340

Age / Sex : 42 years / Male

Referred by : MEDIWHEEL

Bill ID : 94999

Collected : Feb 24, 2024, 09:57 a.m.

Reported : Feb 24, 2024, 03:33 p.m.

Sample ID :



Test Description	Results	Units	Biological Reference Range
------------------	---------	-------	----------------------------

**POST PRANDIAL BLOOD SUGAR**

Sample Type : Flouride PP

Post Prandial Blood Sugar [ GOD - POD ]	113.9	mg/dl	110-180
--	-------	-------	---------

Technique :-

Done On Fully Automated Biochemistry Analyser ERBA EM-200

**\*\*END OF REPORT\*\*****Dr. Sudhamani S. MD**  
Consultant Pathologist  
Reg. No. : 90461

Patient Name : **MR. SATYAJEET GUPTA**  
Patient ID : 58340  
Age / Sex : 42 years / Male  
Referred by : MEDIWHEEL  
Bill ID : 94999

Collected : Feb 24, 2024, 09:57 a.m.  
Reported : Feb 24, 2024, 03:33 p.m.  
Sample ID :



Test Description	Results	Units	Biological Reference Range
<b><u>GLYCOCYLATED HAEMOGLOBIN</u></b>			
Sample Type : EDTA / Whole Blood			
Glycocyalted Haemoglobin (HbA1c) [ Tosoh HPLC ]	5.4	%	<5.7%NON DIABETIC 5.7-6.4% PRE-DIABETIC >6.5% DIABETIC <7.0% GOAL FOR DIABETIC ON TREATMENT
MEAN BLOOD GLUCOSE	<b>108.28</b>	mg/dL	116.89 - 154.2

\*\*END OF REPORT\*\*



**Dr. Sudhamani S. MD**  
Consultant Pathologist  
Reg. No. : 90461

Patient Name : **MR. SATYAJEET GUPTA**  
Patient ID : 58340  
Age / Sex : 42 years / Male  
Referred by : MEDIWHEEL  
Bill ID : 94999

Collected : Feb 24, 2024, 09:57 a.m.  
Reported : Feb 24, 2024, 03:33 p.m.  
Sample ID :



Test Description	Results	Units	Biological Reference Range
------------------	---------	-------	----------------------------

### URINE ANALYSE REPORT

Sample Type : Urine

#### PHYSICAL EXAMINATION

COLOUR	Pale Yellow		
APPEARANCE	Clear		
REACTION (PH)	5.0		4.8 - 7.6
SPECIFIC GRAVITY	1.020		1.010 - 1.030
ALBUMIN	Absent		
GLUCOSE	Absent		
BLOOD (U)	Absent		
BILE PIGMENTS	Negative		
BILE SALTS	Absent		
KETONE	Negative		
LEUKOCYTES	Absent		
NITRITE	Absent		
UROBILINOGEN	Negative		

#### MICROSCOPY

PUS CELLS/hpf	1-2		
RBCs/hpf	Absent		
EPI.CELLS/hpf	1-2		
CASTS	Absent		
CRYSTALS	Absent		
BACTERIA	Absent		
Other	Absent		

\*\*END OF REPORT\*\*



**Dr. Sudhamani S. MD**  
Consultant Pathologist  
Reg. No. : 90461

Patient Name : **MR. SATYAJEET GUPTA**  
Patient ID : 58340  
Age / Sex : 42 years / Male  
Referred by : MEDIWHEEL  
Bill ID : 94999

Collected : Feb 24, 2024, 09:57 a.m.  
Reported : Feb 24, 2024, 03:33 p.m.  
Sample ID :



Test Description	Results	Units	Biological Reference Range
------------------	---------	-------	----------------------------

**TOTAL TRIIODOTHYRONINE (T3)**

Sample Type : Serum

TotalTriiodothyronine (T3) [ CLIA ]	1.701	ng/dL	0.69 - 2.15
--	-------	-------	-------------

**\*\*END OF REPORT\*\***



**Dr. Sudhamani S. MD**  
Consultant Pathologist  
Reg. No. : 90461

Patient Name : **MR. SATYAJEET GUPTA**

Patient ID : 58340

Age / Sex : 42 years / Male

Referred by : MEDIWHEEL

Bill ID : 94999

Collected : Feb 24, 2024, 09:57 a.m.

Reported : Feb 24, 2024, 03:33 p.m.

Sample ID :



Test Description	Results	Units	Biological Reference Range
------------------	---------	-------	----------------------------

**TOTAL THYROXINE ( T4 )**

Sample Type : Serum

Total Thyroxine ( T4 ) [ CLIA ]	89.78	ng/ml	52 - 127
------------------------------------	-------	-------	----------

**\*\*END OF REPORT\*\*****Dr. Sudhamani S. MD**  
Consultant Pathologist  
Reg. No. : 90461

Patient Name : **MR. SATYAJEET GUPTA**  
Patient ID : 58340  
Age / Sex : 42 years / Male  
Referred by : MEDIWHEEL  
Bill ID : 94999

Collected : Feb 24, 2024, 09:57 a.m.  
Reported : Feb 24, 2024, 03:33 p.m.  
Sample ID :



Test Description	Results	Units	Biological Reference Range
------------------	---------	-------	----------------------------

**THYROID STIMULATING HORMONE (TSH)**

Sample Type : Serum

<b>Thyroid Stimulative Hormone (TSH)</b> [ CLIA ]	2.823	μIU/mL	0.3 - 4.5 1st trimester - 0.1 - 2.5μIU/mL 2nd trimester - 0.2 - 3μIU/mL 3rd trimester - 0.3 - 3μIU/mL
--	-------	--------	--

**Clinical Significance :-**

1. Serum TSH concentrations exhibit a diurnal variation with the peak occurring during the night.
2. Useful for: Screening for thyroid dysfunction and detecting mild (subclinical), as well as overt, primary hypo- or hyperthyroidism in ambulatory patients.
3. Monitoring patients on thyroid replacement therapy.
4. Confirmation of thyroid-stimulating hormone (TSH) suppression in thyroid cancer patients on thyroxine suppression therapy.
5. Prediction of thyrotropin-releasing hormone-stimulated TSH response.

---

\*\*END OF REPORT\*\*



**Dr. Sudhamani S. MD**  
Consultant Pathologist  
Reg. No. : 90461



Patient Name : **MR. SATYAJEET GUPTA**

Patient ID : 58340

Age / Sex : 42 years / Male

Referred by : MEDIWHEEL

Bill ID : 94999

Collected : Feb 24, 2024, 09:57 a.m.

Reported : Feb 24, 2024, 03:33 p.m.

Sample ID :



Test Description	Results	Units	Biological Reference Range
------------------	---------	-------	----------------------------

**ESR**

Sample Type : EDTA / Whole Blood

ESR 10 Mm/hr 0 - 15

Method Westergren

**\*\*END OF REPORT\*\*****Dr. Sudhamani S. MD**  
Consultant Pathologist  
Reg. No. : 90461

Patient Name : **MR. SATYAJEET GUPTA**

Patient ID : 58340

Age / Sex : 42 years / Male

Referred by : MEDIWHEEL

Bill ID : 94999

Collected : Feb 24, 2024, 09:57 a.m.

Reported : Feb 24, 2024, 03:33 p.m.

Sample ID :



Test Description	Results	Units	Biological Reference Range
------------------	---------	-------	----------------------------

**BLOOD GROUP**

Sample Type : EDTA / Whole Blood

ABO Grouping

"B"

Rh Grouping

POSITIVE

**Note:**

These report is for information purpose only. Blood group needs to be reconfirmed at the time of cross matching for blood transfusion.

**\*\*END OF REPORT\*\***

**Dr. Sudhamani S. MD**  
Consultant Pathologist  
Reg. No. : 90461

Patient Name : **MR. SATYAJEET GUPTA**  
Patient ID : 58340  
Age / Sex : 42 years / Male  
Referred by : MEDIWHEEL  
Bill ID : 94999

Collected : Feb 24, 2024, 09:57 a.m.  
Reported : Feb 24, 2024, 03:33 p.m.  
Sample ID :



Test Description	Results	Units	Biological Reference Range
------------------	---------	-------	----------------------------

**BLOOD UREA LEVEL ( BUL )**

Sample Type : Serum

<b>Urea</b> [ Urease - GLDH ]	13.7	mg/dl	10 - 40
----------------------------------	------	-------	---------

<b>Bun</b> [ Calculated ]	6.40	mg/dl	6 - 21
------------------------------	------	-------	--------

Technique :- Done On Fully Automated Biochemistry Analyser ERBA EM-200

\*\*END OF REPORT\*\*



**Dr. Sudhamani S. MD**  
Consultant Pathologist  
Reg. No. : 90461

Patient Name : **MR. SATYAJEET GUPTA**  
Patient ID : 58340  
Age / Sex : 42 years / Male  
Referred by : MEDIWHEEL  
Bill ID : 94999

Collected : Feb 24, 2024, 09:57 a.m.  
Reported : Feb 24, 2024, 03:33 p.m.  
Sample ID :



Test Description	Results	Units	Biological Reference Range
------------------	---------	-------	----------------------------

**CREATININE**

Sample Type : Serum

<b>Creatinine</b>	0.96	mg/dl	0.40 - 1.40
-------------------	------	-------	-------------

[ Enzymatic ]

Estimated GFR	101.21	ml/min/1.73sq m	Normal: >90 Mild Decrease : 60-89 Mild Moderate Decrease : 45-59 Moderate to Severe Decrease : 30-44 Severe Decrease ; 15-29 Kidney Failure : <15
---------------	--------	-----------------	---

Formula

Estimated GFR Calculate By CKD-EPI Formula.

Technique :-

Done On Fully Automated Biochemistry Analyser ERBA EM-200

**\*\*END OF REPORT\*\***

**Dr. Sudhamani S. MD**  
Consultant Pathologist  
Reg. No. : 90461

Patient Name : **MR. SATYAJEET GUPTA**  
Patient ID : 58340  
Age / Sex : 42 years / Male  
Referred by : MEDIWHEEL  
Bill ID : 94999

Collected : Feb 24, 2024, 09:57 a.m.  
Reported : Feb 24, 2024, 03:33 p.m.  
Sample ID :



Test Description	Results	Units	Biological Reference Range
------------------	---------	-------	----------------------------

**SR. URIC ACID**

Sample Type : Serum

<b>Uric Acid</b> [ Uricase - POD ]	<b>8.9</b>	mg/dl	3.6 - 7.7
---------------------------------------	------------	-------	-----------

Technique :- Done On Fully Automated Biochemistry Analyser ERBA EM-200.

**\*\*END OF REPORT\*\***



**Dr. Sudhamani S. MD**  
Consultant Pathologist  
Reg. No. : 90461

Patient Name : **MR. SATYAJEET GUPTA**  
Patient ID : 58340  
Age / Sex : 42 years / Male  
Referred by : MEDIWHEEL  
Bill ID : 94999

Collected : Feb 24, 2024, 09:57 a.m.  
Reported : Feb 24, 2024, 03:33 p.m.  
Sample ID :



Test Description	Results	Units	Biological Reference Range
------------------	---------	-------	----------------------------

**LIPID PROFILE**

Sample Type : Serum

TOTAL CHOLESTEROL [ CHOD-PAP ]	<b>200</b>	mg/dL	Desirable : <200 mg/dl Borderline : 200 - 239mg/dl High : >240 mg/dl
TRIGLYCERIDES [ Glycerol Phosphate Oxidase ]	<b>150.1</b>	mg/dL	Desirable : <150 mg/dl Borderline : 150 - 199mg/dl High : >200mg/dl
HDL CHOLESTEROL [ Direct ]	<b>23.4</b>	mg/dL	Desirable : >40 mg/dl Borderline Risk : 35 mg/dl High Risk : <30 mg/dl
LDL CHOLESTEROL [ Calculated ]	<b>146.58</b>	mg/dL	Desirable : <100 mg/dl Borderline : 130 - 160mg/dl High : >160mg/dl
VLDL Cholesterol [ Calculated ]	<b>30.02</b>	mg/dL	Desirable : <26 mg/dl Borderline : >30 mg/dl
Total Chol / HDL Chol Ratio [ Calculated ]	<b>8.55</b>	mg/dL	Desirable : <5 %
LDL / HDL Ratio [ Calculated ]	<b>6.26</b>		1.00 - 3.55
NON-HDL CHOLESTEROL [ Calculated ]	<b>176.60</b>	mg/dL	Desirable : <130 mg/dl Borderline : 160 - 189 mg/dl High : >220 mg/dl

**Technique:** Fully Automated Biochemistry Analyser ERBA EM-200.

**\*\*END OF REPORT\*\***

**Dr. Sudhamani S. MD**  
Consultant Pathologist  
Reg. No. : 90461

Patient Name : **MR. SATYAJEET GUPTA**  
Patient ID : 58340  
Age / Sex : 42 years / Male  
Referred by : MEDIWHEEL  
Bill ID : 94999

Collected : Feb 24, 2024, 09:57 a.m.  
Reported : Feb 24, 2024, 03:33 p.m.  
Sample ID :



Test Description	Results	Units	Biological Reference Range
------------------	---------	-------	----------------------------

**LIVER FUNCTION TEST**

Sample Type : Serum

TOTAL BILIRUBIN [ DIAZO ]	0.41	mg/dl	0.3-1.3 mg/dl
BILIRUBIN-DIRECT [ DIAZO ]	0.15	mg/dl	0.1-0.4 mg/dl
BILLIRUBIN-INDIRECT [ CALCULATED ]	0.26	mg/dl	0.1-0.9 mg/dl
S.G.O.T. (AST) [ IFCC without Pyridoxal Phosphate ]	33.1	IU/L	5-40 IU/L
S.G.P.T.(ALT) [ IFCC without Pyridoxal Phosphate ]	<b>42.5</b>	IU/L	5-40 IU/L
ALKALINE PHOSPHATASE [ Amino Methyl Propanol (AMP) ]	<b>170</b>	IU/L	44-147 IU/L
TOTAL PROTEINS [ BIURET ]	6.87	IU/L	6.0 - 8.5g/dL
ALBUMIN [ BROMO CRESOL GREEN (BCG) ]	4.18	g/dl	3.5-5.0 g/dl
GLOBULIN [ CALCULATED ]	2.69	gm%	2.3-3.5 gm%
ALBUMIN/GLOBULIN RATIO [ CALCULATED ]	1.55		
GAMMA GT	10.5	U/L	0 - 45

Technique : Fully Automated Biochemistry Analyser ERBA EM-200

**\*\*END OF REPORT\*\***

**Dr. Sudhamani S. MD**  
Consultant Pathologist  
Reg. No. : 90461

Patient Name : **MR. SATYAJEET GUPTA**  
Patient ID : 58340  
Age / Sex : 42 years / Male  
Referred by : MEDIWHEEL  
Bill ID : 94999

Collected : Feb 24, 2024, 09:57 a.m.  
Reported : Feb 24, 2024, 03:33 p.m.  
Sample ID :



Test Description	Results	Units	Biological Reference Range
------------------	---------	-------	----------------------------

**COMPLETE BLOOD COUNT**

Sample Type : EDTA / Whole Blood

Hemoglobin	<b>12.6</b>	g/dl	13.0 - 17.0
RBC COUNT	<b>4.47</b>	Millions/c	4.5 - 5.5
PCV(Hematocrit)	<b>38.8</b>	%	40.0 - 50.0
Mean Cell Volume(MCV) [ calculated ]	86.8	fl	80.0 - 100.0
Mean Cell Hemoglobin(MCH) [ calculated ]	28.1	pg	27.0 - 33.0
Mean Cell Hb Conc(MCHC) [ calculated ]	32.4	g/dl	32 - 36
RDW	13	%	11.50 - 14.50
Total Leucocytes (WBC) Count	5540	/cumm	4000-11000

**DIFFERENTIAL COUNT**

Neutrophils	53.2	%	40 - 70
Lymphocytes	32.3	%	20 - 50
Eosionphils	3.6	%	01 - 06
Monocytes	<b>10.5</b>	%	00 - 08
Basophils [ calculated ]	0.4	%	00-01

**SMEAR STUDY**

RBC Morphology	Normocytic Normocromic.		
WBC Morphology	<b>Monocytosis</b>		
Platelets On Smear	Adequate on Smear		
Platelet Count	151000	/cumm	150000 - 450000
MPV	<b>13.2</b>	fL	6.5 - 10.0

**Comments :-****Method:-**

HB:-Colorimetric, Total WBC:-Impedance/Flow Cytometry, HCT, MCV, MCH, MCHC, RDW-CV:-Calculate, Diff. Count: Flow Cytometry / Manual Stained Smear Microscopy, RBC: Impedance, Platelets : Impedance Method.

**Technique :-**

Fully Automated 5 part Diff. Cell Counter .

All Test Results are subjected to stringent international External and Internal Quality Control Protocols

\*\*END OF REPORT\*\*



**Dr. Sudhamani S. MD**  
Consultant Pathologist  
Reg. No. : 90461



Patient Name : **MR. SATYAJEET GUPTA**  
Patient ID : 58340  
Age / Sex : 42 years / Male  
Referred by : MEDIWHEEL  
Bill ID : 94999

Collected : Feb 24, 2024, 09:57 a.m.  
Reported : Feb 24, 2024, 03:33 p.m.  
Sample ID :



Test Description	Results	Units	Biological Reference Range
<b><u>FASTING BLOOD SUGAR</u></b>			
Sample Type : Flouride R			
Fasting Blood Sugar [ GOD - POD ]	97.6	mg/dl	Normal : 70 - 99 mg/dl impaired Tolerance : 100 - 125mg/dl Diabetes Mellitus : >126 mg/dl
Technique :-	Fully Automated Biochemistry Analyser ERBA EM-200		

\*\*\*END OF REPORT\*\*\*



**Dr. Sudhamani S. MD**  
Consultant Pathologist  
Reg. No. : 90461

Patient Name : **MR. SATYAJEET GUPTA**

Patient ID : 58340

Age / Sex : 42 years / Male

Referred by : MEDIWHEEL

Bill ID : 94999

Collected : Feb 24, 2024, 09:57 a.m.

Reported : Feb 24, 2024, 03:33 p.m.

Sample ID :



Test Description	Results	Units	Biological Reference Range
------------------	---------	-------	----------------------------

**POST PRANDIAL BLOOD SUGAR**

Sample Type : Flouride PP

Post Prandial Blood Sugar [ GOD - POD ]	113.9	mg/dl	110-180
--	-------	-------	---------

Technique :-

Done On Fully Automated Biochemistry Analyser ERBA EM-200

**\*\*END OF REPORT\*\*****Dr. Sudhamani S. MD**  
Consultant Pathologist  
Reg. No. : 90461

Patient Name : **MR. SATYAJEET GUPTA**  
Patient ID : 58340  
Age / Sex : 42 years / Male  
Referred by : MEDIWHEEL  
Bill ID : 94999

Collected : Feb 24, 2024, 09:57 a.m.  
Reported : Feb 24, 2024, 03:33 p.m.  
Sample ID :



Test Description	Results	Units	Biological Reference Range
<b><u>GLYCOCYLATED HAEMOGLOBIN</u></b>			
Sample Type : EDTA / Whole Blood			
Glycocyalted Haemoglobin (HbA1c) [ Tosoh HPLC ]	5.4	%	<5.7%NON DIABETIC 5.7-6.4% PRE-DIABETIC >6.5% DIABETIC <7.0% GOAL FOR DIABETIC ON TREATMENT
MEAN BLOOD GLUCOSE	<b>108.28</b>	mg/dL	116.89 - 154.2

\*\*END OF REPORT\*\*



**Dr. Sudhamani S. MD**  
Consultant Pathologist  
Reg. No. : 90461

**ECHO Report**

**Date: 22/02/2024**

**Patient Details**

**Patient ID –**

**Name- MR . SATYAJEET GUPTA**

**Age- 42 YEARS**

**Gender- MALE**

**Referral BY - MEDIWHEEL**

**Doctor Incharge DR. MAHESH PADSALGE**

**Clinical Status of Patient -**

**Finding description -**

- 1. Normal cardiac chambers dimensions .**
- 2. Normal LV systolic function.**
- 3. No RWMA.**
- 4. All cardiac valves are structurally normal.**
- 5. Trivial MR, Trivial PR, NO AR.**
- 6. No PAH(PASP-26mmHg).**
- 7. Normal RV systolic function.**
- 8. No clot/vegetation/pericardial effusion.**
- 9. No coarctation of aorta.**

**Chamber Dimensions-M mode Findings**

LVID (Diastole) 35-56(mm)	- 34.00	LVID (Systole) 24-42(mm)	- 24.00
IVS (Diastole) 8-12(mm)	- 09.00	IVS (Systole) 14-42(mm)	- 12.00
LVPWT (Diastole) 6-11(mm)	- 09.00	EPSS	- 2.00
LVEF (%)	- 57%	LVFS (%)	- 29.00

LV Volume (Diastolic)(mm<sup>3</sup>)  
Meridional Wall Stress in System

LV Volume (Systolic)(mm<sup>3</sup>)  
Cubed LV Volume in Diastole (mm<sup>3</sup>)

Cubed LV+ myocardial volume (mm<sup>3</sup>)

Velocity of circumferential  
Shortening (mm)

Aortic root 22-37(mm)	- 25.00
Left Atrium Length (mm)	- 27.00
Left Atrium Volume (mm <sup>3</sup> )	
RV size	Normal
RV volume (mm <sup>3</sup> )	
Pericardium	Normal
Effusion	None
Resp Variation	Present
Predicted RV Systolic Pressure	

Left Atrium Width (mm)	
Left Atrium Area (mm <sup>2</sup> )	
RV Function	Normal
RA Size	Normal

IVC Size (mm) – 14mm Collapsible

**Doppler Findings- I**



**Dr. Mahesh Padsalge**

*Dr. Mahesh V. Padsalge*  
MD. (Medicine)  
Consultant Physician  
Reg. No. 91424 (MMC)

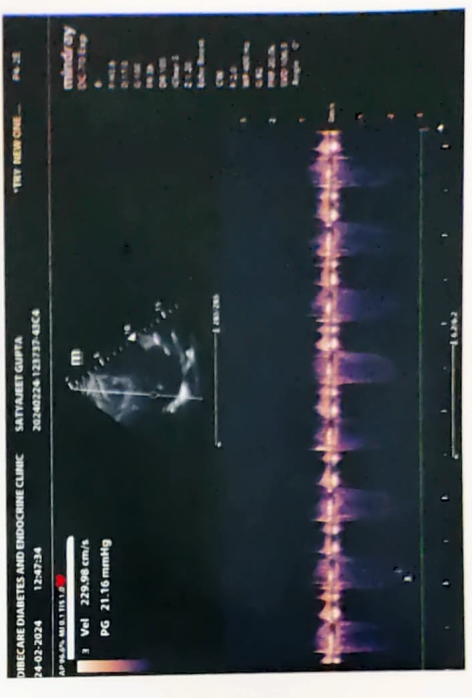
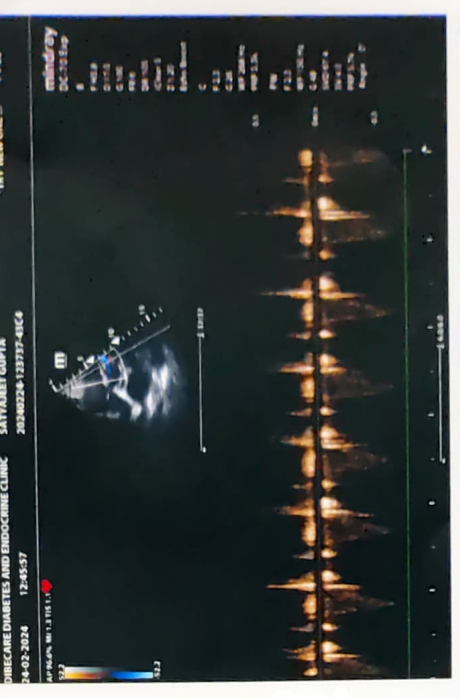
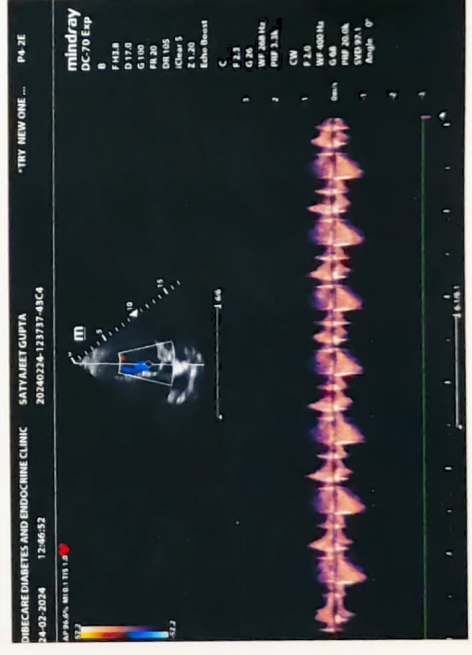
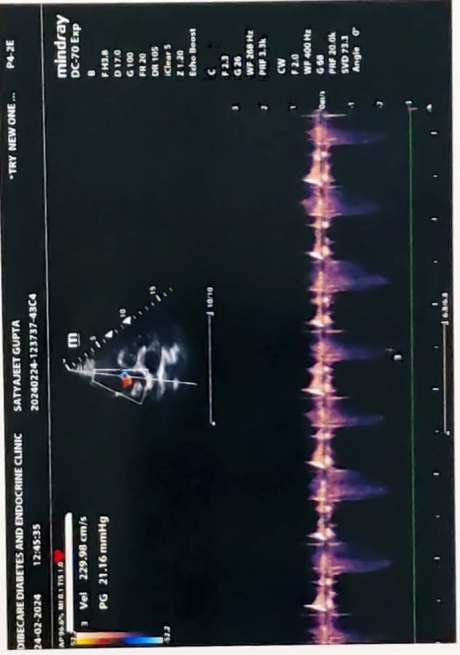
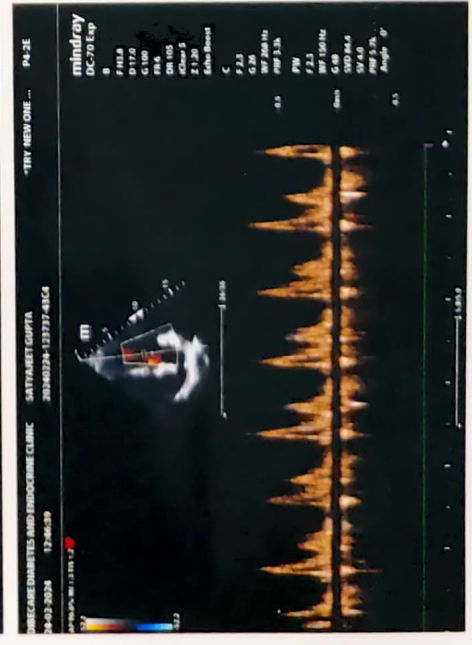
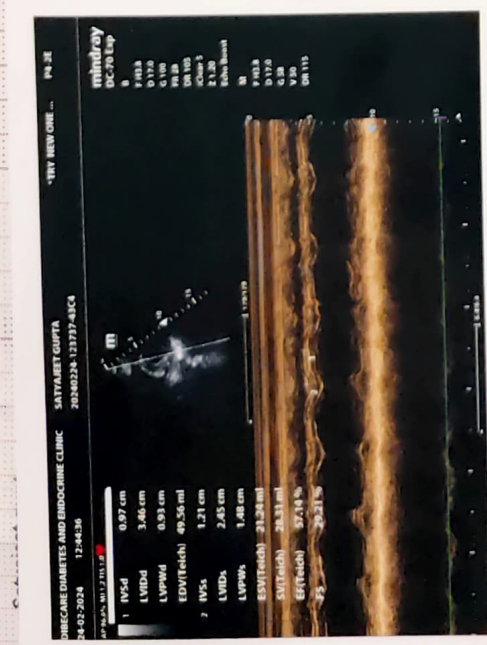

Date - 24/10/24

Mr. Satyajit Gupta  
Age - 42/m

gms

	(R)	(L)
VFA	G/G N/G	G/G N/G
M/Sy	(N)	(N)
(F)	(N)	(N)
Color Vn	(N)	(N)
	(150) wntz	

\_\_\_\_\_ ay

ft.



Dr. Mahesh V. Padsalge  
MD. (Medicine)  
Cor sultant Physician  
Reg. No. 91424 (MMC)



Satyajeet gupta  
ID: sg

24.02.2024 12:06:33  
DIABECARE-DIABETES & ENDOCRINE  
OPP. GRAND CENTRAL MALL  
SEAWOOD

Male

QRS 82 ms  
QT / QTcBaz 356 / 389 ms  
PR 168 ms  
P 90 ms  
RR / PP 828 / 833 ms  
P / QRS / T 52 / 34 / 30 degrees

Normal sinus rhythm  
Normal ECG

ECG within normal limit  
DRZ

Dr. Manesh V. Padsalge  
MD, (Medicine)  
Consultant Physician  
Reg. No. 91424 (MMC)

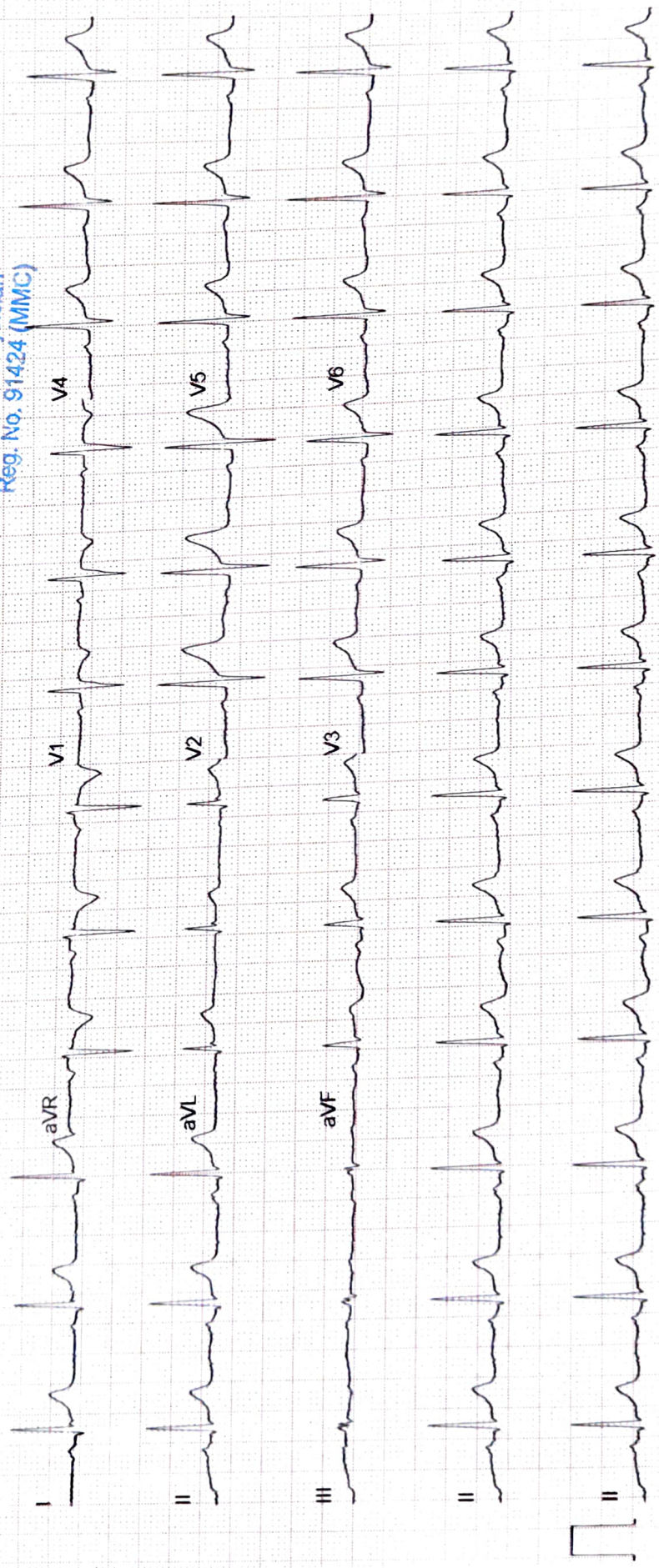

NAME- SATYAJEET GUPTA

DATE-24/2/2024

AGE- 42/M

**X-RAY CHEST PA**

The Bony Thorax is Normal.

Both The Costophrenic And Cardiophrenic Angles Are Clear.

Cardiac Shape And Size Appears Normal.

The Lung Field Appears Normal.

Both The Hila Are Normal In Density And Position.

**Impression: - Normal Chest X-Ray.**

*For Anai*

**DR.MRUDULA BABAR**  
**CONSULTANT RADIOLOGIST**

**DR. MRUDULA BABAR**  
MBBS, MD, DMRE (RADIOLOGY)  
CPS MUMBAI 2009  
REG. NO. 2005/03/2139