

Ashwini CP.

<p>Name : Mrs. <del>Ashwini CP</del> <i>Ashwini</i></p> <p>Address :blr</p> <p>Plan : ARCOFEMI MEDIWHEEL FEMALE AHC CREDIT PAN INDIA OP AGREEMENT</p>	<p>Age: <i>25</i> Y</p> <p>Sex: F</p>	<p>UHID:CBAS.0000091528</p>  <p>*CBAS.0000091528*</p> <p>OP Number:CBASOPV99982</p> <p>Bill No :CBAS-OCR-60763</p> <p>Date : 10.02.2024 09:26</p>
---	---------------------------------------	---

Sno	Serive Type/ServiceName	Department
1	ARCOFEMI - MEDIWHEEL - FULL BODY HEALTH ANNUAL PLUS CHECK - FEMALE - 2D ECHO - PAN INDIA - FY2324	
<del>1</del>	<del>GAMMA GLUTAMYL TRANFERASE (GGT)</del>	
<del>2</del>	<del>2-D ECHO</del>	
<del>3</del>	<del>LIVER FUNCTION TEST (LFT)</del>	
<del>4</del>	<del>GLUCOSE, FASTING</del>	
<del>5</del>	<del>HEMOGRAM + PERIPHERAL SMEAR</del>	
<del>6</del>	<del>GYNAECOLOGY CONSULTATION</del> ✓	
<del>7</del>	<del>DIET CONSULTATION</del>	
<del>8</del>	<del>COMPLETE URINE EXAMINATION</del>	
<del>9</del>	<del>URINE GLUCOSE(POST PRANDIAL)</del>	
<del>10</del>	<del>PERIPHERAL SMEAR</del>	
<del>11</del>	<del>ECG</del>	
<del>12</del>	<del>LBC PAP TEST- PAPSURE</del> ✓	
<del>13</del>	<del>RENAL PROFILE/RENAL FUNCTION TEST (RFT/KFT)</del>	
<del>14</del>	<del>DENTAL CONSULTATION</del>	
<del>15</del>	<del>GLUCOSE, POST PRANDIAL (PP), 2 HOURS (POST MEAL)</del>	
<del>16</del>	<del>URINE GLUCOSE(FASTING)</del>	
<del>17</del>	<del>HbA1c, GLYCATED HEMOGLOBIN</del>	
<del>18</del>	<del>X-RAY CHEST PA</del>	
<del>19</del>	<del>ENT CONSULTATION</del>	
<del>20</del>	<del>FITNESS BY GENERAL PHYSICIAN</del>	
<del>21</del>	<del>BLOOD GROUP ABO AND RH FACTOR</del>	
<del>22</del>	<del>LIPID PROFILE</del>	
<del>23</del>	<del>BODY MASS INDEX (BMI)</del>	
<del>24</del>	<del>OPHTHAL BY GENERAL PHYSICIAN</del>	
<del>25</del>	<del>ULTRASOUND - WHOLE ABDOMEN</del>	
<del>26</del>	<del>THYROID PROFILE (TOTAL T3, TOTAL T4, TSH)</del>	

→ Physio

Ht - 153  
 Wt - 54.2  
 BP - 94/52  
 PR - 86  
 Wd - 82  
 H-P - 87

**ECHOCARDIOGRAPHY REPORT**

**Name: MISS ASHWINI**

**Age: 25 YEARS**

**GENDER: FEMALE**

**Consultant: Dr.VISHAL KUMAR.H.**

**Date : 10/02/2024**

**Findings**

**2D Echo cardiography**

**Chambers**

- Left Ventricle: Normal, No RWMA'S,
- Left Atrium: Normal
- Right Ventricle: Normal
- Right Atrium: Normal

**Septa**

- IVS: Intact
- IAS: Intact

**Valves**

- Mitral Valve: Normal
- Tricuspid Valve: Normal
- Aortic Valve: Tricuspid, Normal Mobility
- Pulmonary Valve: Normal

**Great Vessels**

- Aorta: Normal
- Pulmonary Artery: Normal

**Pericardium: Normal**

**Doppler echocardiography**

Mitral Valve	E	0.80	m/sec	A	0.48	m/sec	No MR
Tricuspid Valve	E	0.60	m/sec	A	0.32	m/sec	No TR
Aortic Valve	Vmax	1.28	m/sec				No AR
Pulmonary Valve	Vmax	0.72	m/sec				No PR
astolic Dysfunction							

## M-Mode Measurements

P	Parameter	Observed Value	Normal Range	
A	Aorta	2.4	2.6-3.6	cm
LI	left Atrium	2.8	2.7-3.8	cm
A	Aortic Cusp Separation	1.5	1.4-1.7	cm
II	IVS - Diastole	0.9	0.9-1.1	cm
L	left Ventricle-Diastole	4.4	4.2-5.9	cm
P	Posterior wall-Diastole	0.9	0.9-1.1	cm
I	IVS-Systole	1.1	1.3-1.5	cm
LL	left Ventricle-Systole	2.6	2.1-4.0	cm
P	Posterior wall-Systole	1.2	1.3-1.5	cm
E	Ejection Fraction	60	≥ 50	%
F	Fractional shortening	30	≥ 20	%
R	Right Ventricle	2.3	2.0-3.3	cm

### Impression -

- Normal Sized Cardiac Chambers
- No RWMA,S
- normal LV and RV Systolic Function, LVEF 60%
- Normal valves
- No Pericardial Effusion/Vegetation/Clot

**DR. VISHAL KUMAR .H**

**CLINICAL CARDIOLOGIST**

Author: *je*

Dr. Yogesh MD,DNB, Reg. No- K

**Measurements**  
HR: 82 BPM  
PR: 162 ms  
PD: 126 ms  
QRSD: 81 ms  
QRS Axis: 62 deg  
QT/QTc: 367/367 ms

**Interpretation**  
Sinus rhythm  
Normal axis  
No significant ST-T changes

**Pre-Existing Medical-Conditions**

**Personal Details**  
UHID: 01P3FGAT6SN160Q  
PatientID: 91528  
Name: ASHWINI CP  
Age: 25  
Gender: Female  
Mobile: 36985214769

**Vitals**

**Symptoms**

*This trace is generated by KardioScreen: Cloud-Connected, Portable, Digital, 6-12 Lead Scalable ECG Platform from IMERIX*

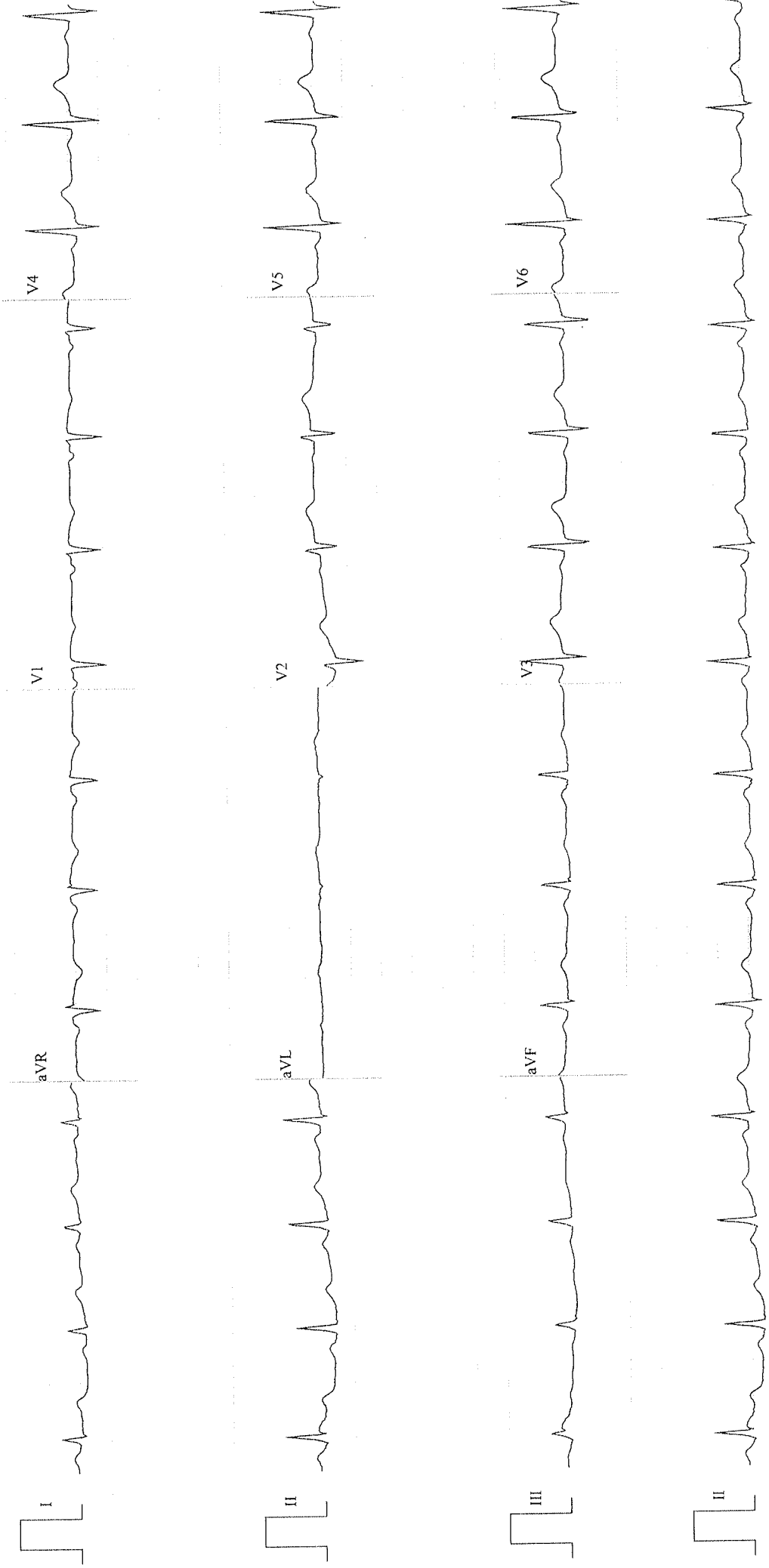

Speed: 25 mm/sec F: 0.05 - 40 Hz Limb: 10 mm/mV Chest: 10 mm/mV  
Disclaimer: Analysis in this report is based on ECG alone and should be used as an adjunct to clinical history. Symptoms and results of other non-invasive tests and must be interpreted by a qualified physician. Normal ECG does not rule out heart disease. Abnormal ECG does not always mean severe heart disease. Comments & report is based on available data. Clinical correlation is important.

आयकर विभाग  
INCOME TAX DEPARTMENT



भारत सरकार  
GOVT. OF INDIA



स्थायी लेखा संख्या कार्ड  
Permanent Account Number Card

**EOZPA5670B**

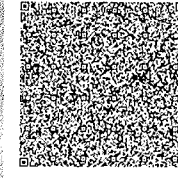

नाम / Name  
ASHWINI C P

पिता का नाम / Father's Name  
CHOWDIPALYA PUTTAPPA

जन्म की तारीख /  
Date of Birth  
31/05/1998

Ashwini C.P

26042022

हस्ताक्षर / Signature

Fwd: Health Check up Booking Request(bobE8593), Beneficiary Code-135299

shankar dk <dkshankar01@gmail.com>

Fri 09-02-2024 13:04

To: Vanivilas Road , Bengaluru South Region <VJVANI@bankofbaroda.com>

12412

You don't often get email from dkshankar01@gmail.com. [Learn why this is important](#)

**\*\*सावधान:** यह मेल बैंक डोमेन के बाहर से आया है. अगर आप प्रेषक को नहीं जानते तो मेल में दी गयी  
**\*\*CAUTION:** THIS MAIL IS ORIGINATED FROM OUTSIDE OF THE BANK'S DOMAIN. DO NOT

----- Forwarded message -----

From: **Mediwheel** <[wellness@mediwheel.in](mailto:wellness@mediwheel.in)>

Date: Thu, 8 Feb 2024, 12:14

Subject: Health Check up Booking Request(bobE8593), Beneficiary Code-135299

To: <[dkshankar01@gmail.com](mailto:dkshankar01@gmail.com)>

Cc: <[customercare@mediwheel.in](mailto:customercare@mediwheel.in)>

011-41195959

Dear MR. D K SHANKARA,

We have received your booking request for the following health checkup, please upload HRM Letter as soon as possible.

Upload HRM Letter

**Booking Date** : 08-02-2024

**User Package Name** : Mediwheel Full Body Health Checkup Male Below 40

**Hospital Package Name** : Mediwheel Full Body Annual Plus

**Health Check Code** : PKG10000366

**Name of Diagnostic/Hospital** : Apollo Clinic - Basavanagudi

**Address of Diagnostic/Hospital-** Apollo Clinic, # 99, Bull Temple Road , Next to Ramakrishna mutt, Basavanagudi - 560019

**Appointment Date** : 10-02-2024

**Preferred Time** : 8:00am

Member Information		
Booked Member Name	Age	Gender
MR. D K SHANKARA	33 year	Male

Mon. Aswini, 25 Jan.

10/2/24

Fuly 11000 HRW.

Alerts 18000 High Zinder low Zinder.

BF in Dims Phys bullet / market.

Egg 10000

Waters up sold => (1) (2) (3) (4) Pen, sell, up.

Flour up to 3.5 kith  
wheat, 2 Jan => 350 kith  
Bull, long  
Cotton 1/2.

Egg - 1/2.

zind & sund / dy.

oil - 4 food kith.

D. H. ...  
9449349333

**PAP SMEAR CONSENT FORM**

PATIENT NAME: *Ashwin* AGE: *25* GENDER: *F* DATE: *10.2/24*

**MENSTRUAL AND REPRODUCTIVE HISTORY**

AGE OF MENARCHE : *13*  
AGE OF MENOPAUSAL IF APPLICABLE : *—*  
MENSTRUAL REGULARITY : *REGULAR/IRREGULAR*  
FIRST DAY OF LAST MENSTRUATION PERIOD: *3m back*  
AGE AT MARRIAGE : *23*  
YEAR'S OF MARRIED LIFE : *2*  
CONTRACEPTION : *YES()NO()IF YES WHAT KIND?*  
HORMONAL TREATMENT : *YES() NO() IF YES WHAT KIND?*  
GRAVIDA (NO OF TIME'S CONCEIVED) :  
PARA(NO OF CHILDBIRTH) :  
LIVE(NO OF LIVING CHILDREN) :  
ABORTIONS :  
MISCARRIAGES/ABORTION :  
AGE OF FIRST CHILD :  
AGE OF LAST CHILD :  
PREVIOUS PAP SMEAR REPORT :

*x after delivery*

*PIU → V/D, 1 1/2 back.*

**SPECULUM EXAMINATION FINDINGS**

EXTERNAL GENITALIA  
VAGINA  
CERVIX  
SMEAR THAKEN FROM – ENDOCERVIX  
ECTOCERVIX  
POSTERIOR VAGINA

HEREBY DECLARE THAT THE ABOVE INFORMINFORMATION TRUE I HAVE BEEN EXPLAINED THE PROCEDURE AND GIVEN MY CONSENT TO UNDERGO THE SAME.

SIGNATURE OF THE PATEINT

SIGNATURE OF THE DOCTOR



Mr. Ashwini. C.P. 25/R 91528 10/2/24

EYE CHECK UP REPORT

Vision Acuity  $\left\{ \begin{array}{l} 6/6 \\ \text{unaided} \\ 6/6 \end{array} \right.$

Near Vision  $\left\{ \begin{array}{l} N6 \\ \text{unaided} \\ N6 \end{array} \right.$

Digital IOP  $\left\{ \begin{array}{l} \text{N} \\ \text{N} \end{array} \right.$

Colour Vision  $\left\{ \begin{array}{l} \text{Normal} \\ \text{Normal} \end{array} \right.$

• Fundus: Normal @ study

• Ant. Segment :- WNL

• Media: Normal

• Pupil: N/A

ICAC

**Patient Name** : Mrs. Ashwini C P

**Age/Gender** : 32 Y/F

**UHID/MR No.** : CBAS.0000091528

**OP Visit No** : CBASOPV99982

**Sample Collected on** :

**Reported on** : 10-02-2024 17:40

**LRN#** : RAD2232043

**Specimen** :

**Ref Doctor** : SELF

**Emp/Auth/TPA ID** : 351515

## DEPARTMENT OF RADIOLOGY

### ULTRASOUND - WHOLE ABDOMEN

**Liver:** appears normal in size (14.1 cm) and appears normal in echotexture. No focal lesion is seen. Portal vein and Common Bile Duct appear normal. No dilatation of the intrahepatic biliary radicals.

**Gall bladder** is well distended. No evidence of calculus. Wall thickness appears normal. No evidence of periGB collection. No evidence of focal lesion is seen.

**Spleen** appears normal. No focal lesion seen. Splenic vein appears normal.

**Pancreas** appears normal in echo-pattern. No focal/mass lesion/calcification. No evidence of peripancreatic free fluid or collection. Pancreatic duct appears normal.

**Right kidney** appear normal in size 9.3x1.6 cm, shape and echopattern. Cortical thickness and Cortico-medullary differentiation are maintained.

**Left kidney** appear normal in size 10.4x1.3 cm, shape and echopattern. Cortical thickness and Cortico-medullary differentiation are maintained.

**Urinary Bladder** is well distended and appears normal. No evidence of any wall thickening or abnormality. No evidence of any intrinsic or extrinsic bladder abnormality detected.

**Uterus** appears normal in size with anteverted position and measuring 6.6x3.1x4.3 cm. It shows normal shape & echo pattern. Endometrial echo-complex appears normal and measures 0.9 cm.

**Both ovaries** left ovary appear normal in size, shape and echotexture. Left ovary measuring 2.9x1.9 cm. Right ovary measuring 3.0x2.6 cm, Right ovarian simple cyst measuring 2.3x2.0 cm. No evidence of any adnexal pathology noted.

- No thickened or tender bowel loops. No mass lesion. No ascites / pleural effusion.

### **IMPRESSION:-**

#### **RIGHT OVARIAN SIMPLE CYST.**

#### **Suggested clinical correlation.**

The sonography findings should always be considered in correlation with the clinical and other investigation finding where applicable.) It is only a professional opinion, Not valid for medico legal purpose.

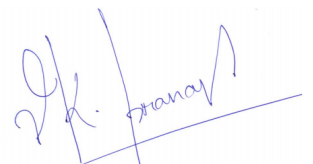

**Dr. V K PRNAV VENKATESH**  
**MBBS,MD**  
Radiology



**Patient Name** : Mrs. Ashwini C P

**Age/Gender** : 32 Y/F

---

**Patient Name** : Mrs. Ashwini C P

**Age/Gender** : 32 Y/F

**UHID/MR No.** : CBAS.0000091528

**OP Visit No** : CBASOPV99982

**Sample Collected on** :

**Reported on** : 10-02-2024 16:52

**LRN#** : RAD2232043

**Specimen** :

**Ref Doctor** : SELF

**Emp/Auth/TPA ID** : 351515

---

**DEPARTMENT OF RADIOLOGY**

---

**X-RAY CHEST PA**

Both lungs fields appears normal and shows normal bronchovascular markings.

Bilateral hila appears normal.

Cardiac silhouette appears normal.

Both costophrenic and cardiophrenic angles are clear.

Both diaphragms are normal in position and contour.

Thoracic wall and soft tissues appear normal.

**IMPRESSION:**

**No obvious abnormality seen in the present study.**

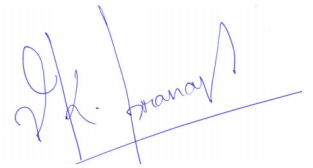

**Dr. V K PRANAV VENKATESH**  
**MBBS,MD**  
Radiology