

 **बैंक ऑफ बड़ोदा**
Bank of Baroda



नाम **अमित सुभाष ससाने**
Name **Amit Subhash Sasane**

कार्ड नंबर / E.C. No. **AS 165068**

जारीकर्ता अधिकारी
Issuing Authority

धारक के हस्ताक्षर
Signature of Holder

Dr. Mahesh V. Padsalge
MBB (Medicine)
Consultant (1984-1989)
Reg. No. 31424 (M.D.S.)

Male

QRS : 78 ms
QT / QTcBaz : 368 / 382 ms
PR : 138 ms
P : 116 ms
RR / PP : 918 / 923 ms
P / QRS / T : 49 / 38 / 21 degrees

Normal sinus rhythm
Normal ECG

65 bpm
-- / -- mmHg

*EG within normal limit
gtl*

Dr. Mahesh V. Padsalg
MD. (Medicine)
Consultant Physician
Reg. No. 91424 (MMC)

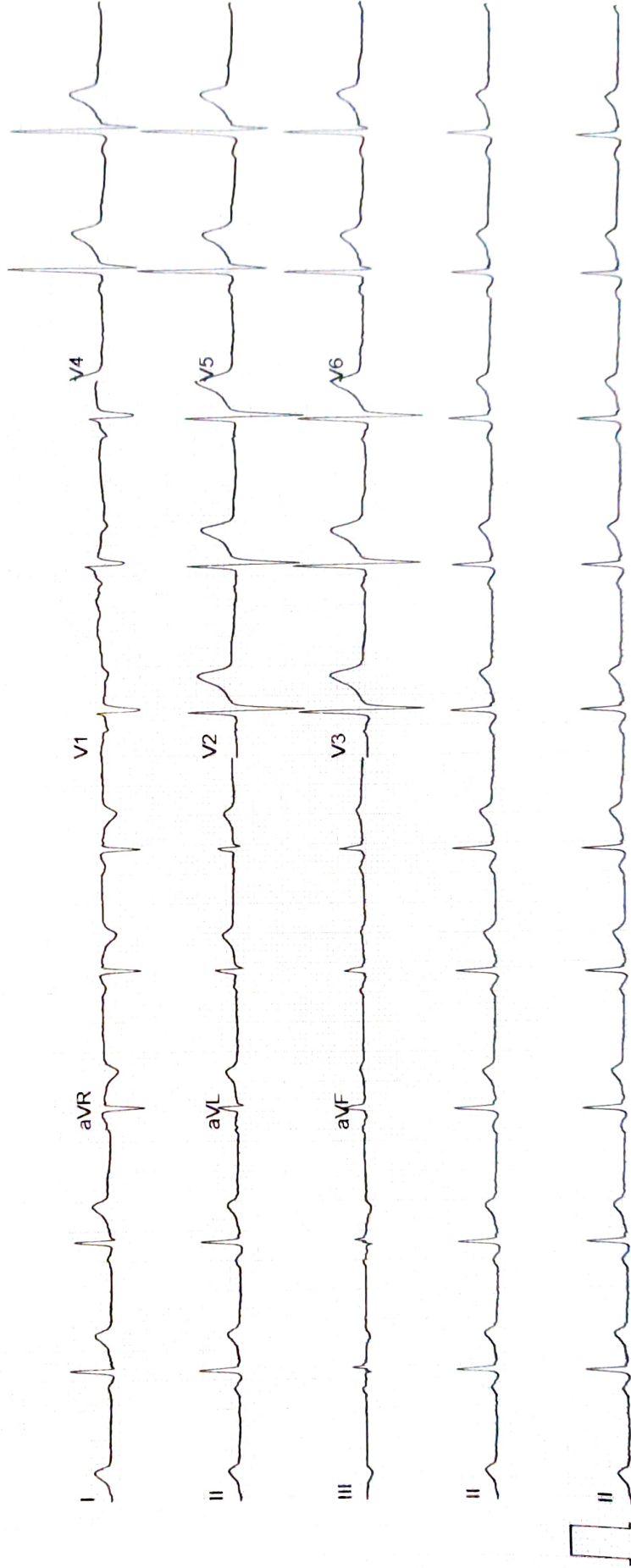

ECHO Report

Date: 18/10/2024

Patient Details

Patient ID –

Name- AMIT SASANE

Age- 38YEARS

Gender- MALE

Referral BY - MEDI WHEEL

Doctor In charge

DR. MAHESH PADSALGE

Clinical Status of Patient -

Finding description -

- 1. Normal cardiac chambers dimensions.**
- 2. Normal LV systolic function.**
- 3. No RWMA.**
- 4. All cardiac valves are structurally normal.**
- 5. Trivial MR, Trivial PR, NO AR.**
- 6. No PAH(PASP-28mmHg).**
- 7. Normal RV systolic function.**
- 8. No clot/vegetation/pericardial effusion.**
- 9. No coarctation of aorta.**

Chamber Dimensions-M mode Findings

| | | | |
|---------------------------|---------|--------------------------|---------|
| LVID (Diastole) 35-56(mm) | - 45.00 | LVID (Systole) 24-42(mm) | - 31.00 |
| IVS (Diastole) 8-12(mm) | - 10.00 | IVS (Systole) 14-42(mm) | - 13.00 |
| LVPWT (Diastole) 6-11(mm) | - 10.00 | EPSS | - 04.00 |
| LVEF (%) | - 60% | LVFS (%) | - 30.00 |

LV Volume (Diastolic)(mm³)
Meridional Wall Stress in System

LV Volume (Systolic)(mm³)
Cubed LV Volume in Diastole (mm³)

Cubed LV+ myocardial volume (mm³)

Velocity of circumferential
Shortening (mm)

| | |
|---------------------------------------|---------|
| Aortic root 22-37(mm) | - 30.00 |
| Left Atrium Length (mm) | - 30.00 |
| Left Atrium Volume (mm ³) | |
| RV size | Normal |
| RV volume (mm ³) | Normal |
| Pericardium | Normal |
| Effusion | None |
| Resp Variation | Present |
| Predicted RV Systolic Pressure | |

Left Atrium Width (mm)
Left Atrium Area (mm²)
RV Function

RA Size

IVC Size (mm) – 17 mm Collapsible

Doppler Findings- I



Dr. Mahesh Padsalge

Dr. Mahesh V. Padsalge

MD. (Medicine)
Consultant Physician
Reg. No. 51424 (M)

18/10/24

Amit Sasane
38/M

ophth

eye check up

| | (R) | (L) |
|----------|----------------|----------------|
| VA | 6/6 | 6/6 |
| | N ₆ | N ₆ |
| Color Vn | (N) | (N) |
| Post seg | (N) | (N) |
| Fundus | (N) | (N) |

Both eyes: wNL

_____g

Patient Name : **MR. AMIT SUBHASH SASANE**
Patient ID : 63179
Age / Sex : 37 years / Male
Referred by : MEDIWHEEL
Bill ID : 106999

Collected : Oct 18, 2024, 09:59 a.m.
Reported : Oct 18, 2024, 01:20 p.m.
Sample ID :



| Test Description | Results | Units | Biological Reference Range |
|------------------|---------|-------|----------------------------|
|------------------|---------|-------|----------------------------|

BLOOD GROUP

Sample Type : EDTA / Whole Blood

ABO Grouping

"A"

Rh Grouping

POSITIVE

Note:

These report is for information purpose only. Blood group needs to be reconfirmed at the time of cross matching for blood transfusion.

****END OF REPORT****



Dr. Sudhamani S. MD
Consultant Pathologist
Reg. No. : 90461

Patient Name : **MR. AMIT SUBHASH SASANE**
Patient ID : 63179
Age / Sex : 37 years / Male
Referred by : MEDIWHEEL
Bill ID : 106999

Collected : Oct 18, 2024, 09:59 a.m.
Reported : Oct 18, 2024, 01:20 p.m.
Sample ID :



| Test Description | Results | Units | Biological Reference Range |
|------------------|---------|-------|----------------------------|
|------------------|---------|-------|----------------------------|

URINE ANALYSE REPORT

Sample Type : Urine

PHYSICAL EXAMINATION

| | | | |
|------------------|----------|--|---------------|
| COLOUR | Yellow | | |
| APPEARANCE | Clear | | |
| REACTION (PH) | 6.0 | | 4.8 - 7.6 |
| SPECIFIC GRAVITY | 1.020 | | 1.010 - 1.030 |
| ALBUMIN | Absent | | |
| GLUCOSE | Absent | | |
| BLOOD (U) | Absent | | |
| BILE PIGMENTS | Negative | | |
| BILE SALTS | Absent | | |
| KETONE | Negative | | |
| LEUKOCYTES | Absent | | |
| NITRITE | Absent | | |
| UROBILINOGEN | Negative | | |

MICROSCOPY

| | | | |
|---------------|--------|--|--|
| PUS CELLS/hpf | 1-2 | | |
| RBCs/hpf | Absent | | |
| EPI.CELLS/hpf | 1-2 | | |
| CASTS | Absent | | |
| CRYSTALS | Absent | | |
| BACTERIA | Absent | | |
| Other | Absent | | |

END OF REPORT



Dr. Sudhamani S. MD
Consultant Pathologist
Reg. No. : 90461

Patient Name : **MR. AMIT SUBHASH SASANE**
Patient ID : 63179
Age / Sex : 37 years / Male
Referred by : MEDIWHEEL
Bill ID : 106999

Collected : Oct 18, 2024, 09:59 a.m.
Reported : Oct 18, 2024, 01:20 p.m.
Sample ID :



| Test Description | Results | Units | Biological Reference Range |
|------------------|---------|-------|----------------------------|
|------------------|---------|-------|----------------------------|

POST PRANDIAL BLOOD SUGAR

Sample Type : Flouride PP

| | | | |
|--|-------|-------|---------|
| Post Prandial Blood Sugar [GOD - POD] | 115.5 | mg/dl | 110-180 |
|--|-------|-------|---------|

Technique :- Done On Fully Automated Biochemistry Analyser ERBA EM-200

****END OF REPORT****



Dr. Sudhamani S. MD
Consultant Pathologist
Reg. No. : 90461

Patient Name : **MR. AMIT SUBHASH SASANE**
Patient ID : 63179
Age / Sex : 37 years / Male
Referred by : MEDIWHEEL
Bill ID : 106999

Collected : Oct 18, 2024, 09:59 a.m.
Reported : Oct 18, 2024, 01:20 p.m.
Sample ID :



| Test Description | Results | Units | Biological Reference Range |
|----------------------------------|------------|-------|----------------------------|
| <u>ESR</u> | | | |
| Sample Type : EDTA / Whole Blood | | | |
| ESR | 12 | Mm/hr | 0 - 15 |
| Method | Westergren | | |

END OF REPORT



Dr. Sudhamani S. MD
Consultant Pathologist
Reg. No. : 90461

Patient Name : **MR. AMIT SUBHASH SASANE**
Patient ID : 63179
Age / Sex : 37 years / Male
Referred by : MEDIWHEEL
Bill ID : 106999

Collected : Oct 18, 2024, 09:59 a.m.
Reported : Oct 18, 2024, 01:20 p.m.
Sample ID :



| Test Description | Results | Units | Biological Reference Range |
|--------------------------------------|---|-------|---|
| <u>FASTING BLOOD SUGAR</u> | | | |
| Sample Type : Flouride R | | | |
| Fasting Blood Sugar [GOD - POD] | 89.2 | mg/dl | Normal : 70 - 99 mg/dl impaired Tolerance : 100 - 125mg/dl Diabetes Mellitus : >126 mg/dl |
| Technique :- | Fully Automated Biochemistry Analyser ERBA EM-200 | | |

END OF REPORT



Dr. Sudhamani S. MD
Consultant Pathologist
Reg. No. : 90461

Patient Name : **MR. AMIT SUBHASH SASANE**
Patient ID : 63179
Age / Sex : 37 years / Male
Referred by : MEDIWHEEL
Bill ID : 106999

Collected : Oct 18, 2024, 09:59 a.m.
Reported : Oct 18, 2024, 01:20 p.m.
Sample ID :



| Test Description | Results | Units | Biological Reference Range |
|--|---------------|-------|---|
| <u>GLYCOCYLATED HAEMOGLOBIN</u> | | | |
| Sample Type : EDTA / Whole Blood | | | |
| Glycylated Haemoglobin (HbA1c) [Tosoh HPLC] | 5.6 | % | <5.7%NON DIABETIC 5.7-6.4% PRE-DIABETIC >6.5% DIABETIC <7.0% GOAL FOR DIABETIC ON TREATMENT |
| MEAN BLOOD GLUCOSE | 114.02 | mg/dL | 116.89 - 154.2 |

END OF REPORT



Dr. Sudhamani S. MD
Consultant Pathologist
Reg. No. : 90461

Patient Name : **MR. AMIT SUBHASH SASANE**
 Patient ID : 63179
 Age / Sex : 37 years / Male
 Referred by : MEDIWHEEL
 Bill ID : 106999

Collected : Oct 18, 2024, 09:59 a.m.
 Reported : Oct 18, 2024, 01:20 p.m.
 Sample ID :



| Test Description | Results | Units | Biological Reference Range |
|------------------|---------|-------|----------------------------|
|------------------|---------|-------|----------------------------|

COMPLETE BLOOD COUNT

Sample Type : EDTA / Whole Blood

| | | | |
|--|-------------|------------|---------------|
| Hemoglobin | 12.6 | g/dl | 13.0 - 17.0 |
| RBC COUNT | 4.34 | Millions/c | 4.5 - 5.5 |
| PCV(Hematocrit) | 40.3 | % | 40.0 - 50.0 |
| Mean Cell Volume(MCV) [calculated] | 86.1 | fl | 80.0 - 100.0 |
| Mean Cell Hemoglobin(MCH) [calculated] | 28.9 | pg | 27.0 - 33.0 |
| Mean Cell Hb Conc(MCHC) [calculated] | 33.6 | g/dl | 32 - 36 |
| RDW | 13.4 | % | 11.50 - 14.50 |
| Total Leucocytes (WBC) Count | 5070 | /cumm | 4000-11000 |

DIFFERENTIAL COUNT

| | | | |
|--------------------------|------|---|---------|
| Neutrophils | 49.9 | % | 40 - 70 |
| Lymphocytes | 41.8 | % | 20 - 50 |
| Eosionphils | 1 | % | 01 - 06 |
| Monocytes | 6.6 | % | 00 - 08 |
| Basophils [calculated] | 0.7 | % | 00-01 |

SMEAR STUDY

| | | | |
|--------------------|----------------------------|-------|-----------------|
| RBC Morphology | Hypochromia (+) | | |
| WBC Morphology | No E/o Toxic granules seen | | |
| Platelets On Smear | Adequate on Smear | | |
| Platelet Count | 253000 | /cumm | 150000 - 450000 |
| MPV | 10.3 | fL | 6.5 - 10.0 |

Comments :-

Method:-

HB:-Colorimetric, Total WBC:-Impedance/Flow Cytometry, HCT, MCV, MCH, MCHC, RDW-CV:-Calculate, Diff. Count: Flow Cytometry / Manual Stained Smear Microscopy, RBC: Impedance, Platelets : Impedance Method.

Technique :-

Fully Automated 5 part Diff. Cell Counter .

All Test Results are subjected to stringent international External and Internal Quality Control Protocols

END OF REPORT



Dr. Sudhamani S. MD
 Consultant Pathologist
 Reg. No. : 90461

Patient Name : **MR. AMIT SUBHASH SASANE**
Patient ID : 63179
Age / Sex : 37 years / Male
Referred by : MEDIWHEEL
Bill ID : 106999

Collected : Oct 18, 2024, 09:59 a.m.
Reported : Oct 18, 2024, 01:20 p.m.
Sample ID :



| Test Description | Results | Units | Biological Reference Range |
|------------------|---------|-------|----------------------------|
|------------------|---------|-------|----------------------------|

TOTAL THYROXINE (T4)

Sample Type : Serum

| | | | |
|------------------------------------|------|-------|----------|
| Total Thyroxine (T4) [CLIA] | 52.3 | ng/ml | 52 - 127 |
|------------------------------------|------|-------|----------|

END OF REPORT



Dr. Sudhamani S. MD
Consultant Pathologist
Reg. No. : 90461

Patient Name : **MR. AMIT SUBHASH SASANE**
Patient ID : 63179
Age / Sex : 37 years / Male
Referred by : MEDIWHEEL
Bill ID : 106999

Collected : Oct 18, 2024, 09:59 a.m.
Reported : Oct 18, 2024, 01:20 p.m.
Sample ID :



| Test Description | Results | Units | Biological Reference Range |
|------------------|---------|-------|----------------------------|
|------------------|---------|-------|----------------------------|

THYROID STIMULATING HORMONE (TSH)

Sample Type : Serum

| | | | |
|--|------|--------|--|
| Thyroid Stimulative Hormone (TSH) [CLIA] | 2.68 | μIU/mL | 0.3 - 4.5 1st trimester - 0.1 - 2.5μIU/mL 2nd trimester - 0.2 - 3μIU/mL 3rd trimester - 0.3 - 3μIU/mL |
|--|------|--------|--|

Clinical Significance :-

1. Serum TSH concentrations exhibit a diurnal variation with the peak occurring during the night.
2. Useful for: Screening for thyroid dysfunction and detecting mild (subclinical), as well as overt, primary hypo- or hyperthyroidism in ambulatory patients.
3. Monitoring patients on thyroid replacement therapy.
4. Confirmation of thyroid-stimulating hormone (TSH) suppression in thyroid cancer patients on thyroxine suppression therapy.
5. Prediction of thyrotropin-releasing hormone-stimulated TSH response.

****END OF REPORT****



Dr. Sudhamani S. MD
Consultant Pathologist
Reg. No. : 90461

Patient Name : **MR. AMIT SUBHASH SASANE**
Patient ID : 63179
Age / Sex : 37 years / Male
Referred by : MEDIWHEEL
Bill ID : 106999

Collected : Oct 18, 2024, 09:59 a.m.
Reported : Oct 18, 2024, 01:20 p.m.
Sample ID :



| Test Description | Results | Units | Biological Reference Range |
|------------------|---------|-------|----------------------------|
|------------------|---------|-------|----------------------------|

TOTAL TRIIODOTHYRONINE (T3)

Sample Type : Serum

| | | | |
|--|------|-------|-------------|
| TotalTriiodothyronine (T3) [CLIA] | 1.02 | ng/mL | 0.69 - 2.15 |
|--|------|-------|-------------|

END OF REPORT



Dr. Sudhamani S. MD
Consultant Pathologist
Reg. No. : 90461

Patient Name : **MR. AMIT SUBHASH SASANE**
Patient ID : 63179
Age / Sex : 37 years / Male
Referred by : MEDIWHEEL
Bill ID : 106999

Collected : Oct 18, 2024, 09:59 a.m.
Reported : Oct 18, 2024, 01:20 p.m.
Sample ID :



| Test Description | Results | Units | Biological Reference Range |
|------------------|---------|-------|----------------------------|
|------------------|---------|-------|----------------------------|

BLOOD UREA LEVEL (BUL)

Sample Type : Serum

| | | | |
|-------------|------|-------|---------|
| Urea | 27.4 | mg/dl | 10 - 40 |
|-------------|------|-------|---------|

[Urease - GLDH]

| | | | |
|------------|-------|-------|--------|
| Bun | 12.80 | mg/dl | 6 - 21 |
|------------|-------|-------|--------|

[Calculated]

Technique :- Done On Fully Automated Biochemistry Analyser ERBA EM-200

****END OF REPORT****

Dr. Sudhamani S. MD
Consultant Pathologist
Reg. No. : 90461

Patient Name : **MR. AMIT SUBHASH SASANE**
Patient ID : 63179
Age / Sex : 37 years / Male
Referred by : MEDIWHEEL
Bill ID : 106999

Collected : Oct 18, 2024, 09:59 a.m.
Reported : Oct 18, 2024, 01:20 p.m.
Sample ID :



| Test Description | Results | Units | Biological Reference Range |
|--------------------------|---|-----------------|--|
| <u>CREATININE</u> | | | |
| Sample Type : Serum | | | |
| Creatinine | 0.71 | mg/dl | 0.40 - 1.40 |
| [Enzymatic] | | | |
| Estimated GFR | 121.19 | ml/min/1.73sq m | Normal: >90 |
| [Calculated] | | | Mild Decrease : 60-89 Mild Moderate Decrease : 45-59 Moderate to Severe Decrease : 30-44 Severe Decrease ; 15-29 Kidney Failure : <15 |
| Formula | Estimated GFR Calculate By CKD-EPI Formula. | | |
| Technique :- | Done On Fully Automated Biochemistry Analyser ERBA EM-200 | | |

END OF REPORT



Dr. Sudhamani S. MD
Consultant Pathologist
Reg. No. : 90461

Patient Name : **MR. AMIT SUBHASH SASANE**
Patient ID : 63179
Age / Sex : 37 years / Male
Referred by : MEDIWHEEL
Bill ID : 106999

Collected : Oct 18, 2024, 09:59 a.m.
Reported : Oct 18, 2024, 01:20 p.m.
Sample ID :



| Test Description | Results | Units | Biological Reference Range |
|------------------|---------|-------|----------------------------|
|------------------|---------|-------|----------------------------|

LIPID PROFILE

Sample Type : Serum

| | | | |
|---|---------------|-------|--|
| TOTAL CHOLESTEROL [CHOD-PAP] | 183 | mg/dL | Desirable : <200 mg/dl Borderline : 200 - 239mg/dl High : >240 mg/dl |
| TRIGLYCERIDES [Glycerol Phosphate Oxidase] | 134.3 | mg/dL | Desirable : <150 mg/dl Borderline : 150 - 199mg/dl High : >200mg/dl |
| HDL CHOLESTEROL [Direct] | 38.7 | mg/dL | Desirable : >40 mg/dl Borderline Risk : 35 mg/dl High Risk : <30 mg/dl |
| LDL CHOLESTEROL [Calculated] | 117.44 | mg/dL | Desirable : <100 mg/dl Borderline : 130 - 160mg/dl High : >160mg/dl |
| VLDL Cholesterol [Calculated] | 26.86 | mg/dL | Desirable : <26 mg/dl Borderline : >30 mg/dl |
| Total Chol / HDL Chol Ratio [Calculated] | 4.73 | mg/dL | Desirable : <5 % |
| LDL / HDL Ratio [Calculated] | 3.03 | | 1.00 - 3.55 |
| NON-HDL CHOLESTEROL [Calculated] | 144.30 | mg/dL | Desirable : <130 mg/dl Borderline : 160 - 189 mg/dl High : >220 mg/dl |

Technique: Fully Automated Biochemistry Analyser ERBA EM-200.

END OF REPORT



Dr. Sudhamani S. MD
Consultant Pathologist
Reg. No. : 90461

Patient Name : **MR. AMIT SUBHASH SASANE**
Patient ID : 63179
Age / Sex : 37 years / Male
Referred by : MEDIWHEEL
Bill ID : 106999

Collected : Oct 18, 2024, 09:59 a.m.
Reported : Oct 18, 2024, 01:20 p.m.
Sample ID :



| Test Description | Results | Units | Biological Reference Range |
|------------------|---------|-------|----------------------------|
|------------------|---------|-------|----------------------------|

SR. URIC ACID

Sample Type : Serum

| | | | |
|---------------------------------------|-----|-------|-----------|
| Uric Acid [Uricase - POD] | 6.6 | mg/dl | 3.6 - 7.7 |
|---------------------------------------|-----|-------|-----------|

Technique :- Done On Fully Automated Biochemistry Analyser ERBA EM-200.

****END OF REPORT****



Dr. Sudhamani S. MD
Consultant Pathologist
Reg. No. : 90461

Patient Name : **MR. AMIT SUBHASH SASANE**
Patient ID : 63179
Age / Sex : 37 years / Male
Referred by : MEDIWHEEL
Bill ID : 106999

Collected : Oct 18, 2024, 09:59 a.m.
Reported : Oct 18, 2024, 01:20 p.m.
Sample ID :



| Test Description | Results | Units | Biological Reference Range |
|------------------|---------|-------|----------------------------|
|------------------|---------|-------|----------------------------|

LIVER FUNCTION TEST

Sample Type : Serum

| | | | |
|---|------|-------|---------------|
| TOTAL BILIRUBIN [DIAZO] | 0.77 | mg/dl | 0.3-1.3 mg/dl |
| BILIRUBIN-DIRECT [DIAZO] | 0.28 | mg/dl | 0.1-0.4 mg/dl |
| BILLIRUBIN-INDIRECT [CALCULATED] | 0.49 | mg/dl | 0.1-0.9 mg/dl |
| S.G.O.T. (AST) [IFCC without Pyridoxal Phosphate] | 20.2 | IU/L | 5-40 IU/L |
| S.G.P.T.(ALT) [IFCC without Pyridoxal Phosphate] | 7.7 | IU/L | 5-40 IU/L |
| ALKALINE PHOSPHATASE [Amino Methyl Propanol (AMP)] | 56.3 | IU/L | 44-147 IU/L |
| TOTAL PROTEINS [BIURET] | 6.5 | IU/L | 6.0 - 8.5g/dL |
| ALBUMIN [BROMO CRESOL GREEN (BCG)] | 4.46 | g/dl | 3.5-5.0 g/dl |
| GLOBULIN [CALCULATED] | 2.04 | gm% | 2.3-3.5 gm% |
| ALBUMIN/GLOBULIN RATIO [CALCULATED] | 2.19 | | |
| GAMMA GT | 23.2 | U/L | 0 - 45 |

Technique : Fully Automated Biochemistry Analyser ERBA EM-200

****END OF REPORT****

Dr. Sudhamani S. MD
Consultant Pathologist
Reg. No. : 90461