



भारतीय विशिष्ट पहचान प्राधिकरण
UNIQUE IDENTIFICATION AUTHORITY OF INDIA

ना द्वारा: गवली तेजकुमारी
हितेशभाई, गवली फ़ालिया,
खटाणा, खटाणा, ખાતાના,
વલસાડ, ગુજરાત, 396051

C/O: Gavli Tejalkumari
Hiteshbhai, Gavli Faliya,
Khatana, Khatana,
Khatana, Valsad, Gujarat,
396051

3746 3897 4050

Mera Aadhaar, Meri Pehchaan



भारत सरकार
GOVERNMENT OF INDIA



माहला तेजलकुमारी छनीयाभाई
Mahla Tejalkumari Chhaniyabhai
DoB: 21/01/1990
FEMALE

3746 3897 4050

Mera Aadhaar, Meri Pehchaan



बैंक ऑफ़ बड़ौदा
Bank of Baroda

India's International Bank

नाम हितेशकुमार मनुभाई गवाली

Name HITESHKUMAR MANUBHAI GAVALI

कर्मचारी .कूट क्र

E.C. No. 166347



जारीकर्ता प्राधिकारी
Issuing Authority

धारक के हस्ताक्षर
Signature Holder

प्रति,

समन्वयक,
Mediwheel (Arcofemi Healthcare Limited)
हेल्पलाइन नंबर: 011-41195959

महोदय/ महोदया,

विषय: बैंक ऑफ़ बड़ौदा के कर्मचारियों के लिए वार्षिक स्वास्थ्य जांच।

हम आपको सूचित करना चाहते हैं कि हमारे कर्मचारी की पत्नी/पति जिनके विवरण निम्नानुसार हैं हमारे करार के अनुसार आपके द्वारा उपलब्ध कराई गई कैशलेस वार्षिक स्वास्थ्य जांच सुविधा का लाभ लेना चाहते हैं।

स्वास्थ्य जांच लाभार्थी के विवरण	
नाम	TEJAL HITESH GAVALI
जन्म की तारीख	21-01-1990
कर्मचारी की पत्नी/पति के स्वास्थ्य जांच की प्रस्तावित तारीख	24-02-2024
बुकिंग संदर्भ सं.	23M166347100087314S
पत्नी/पति के विवरण	
कर्मचारी का नाम	MR. GAVALI HITESHKUMAR M
कर्मचारी की क.कू.संख्या	166347
कर्मचारी का पद	SPECIAL ASSISTANT
कर्मचारी के कार्य का स्थान	DHARAMPUR
कर्मचारी के जन्म की तारीख	28-11-1988

यह अनुमोदन/ संस्तुति पत्र तभी वैध माना जाएगा जब इसे बैंक ऑफ़ बड़ौदा के कर्मचारी आईडी कार्ड की प्रति के साथ प्रस्तुत किया जाएगा। यह अनुमोदन पत्र दिनांक **02-02-2024** से **31-03-2024** तक मान्य है। इस पत्र के साथ किए जाने वाले चिकित्सा जांच की सूची अनुलग्नक के रूप में दी गई है। कृपया नोट करें कि उक्त स्वास्थ्य जांच हमारी टाई-अप व्यवस्था के अनुसार कैशलेस सुविधा है। हम अनुरोध करते हैं कि आप हमारे कर्मचारी के पत्नी/पति की स्वास्थ्य जांच संबंधी आवश्यकताओं पर उचित कार्रवाई करें तथा इस संबंध में अपनी सर्वोच्च प्राथमिकता तथा सर्वोत्तम संसाधन उपलब्ध कराएं। उपर्युक्त सारणी में दी गई कर्मचारी कूट संख्या एवं बुकिंग संदर्भ संख्या का उल्लेख अनिवार्य रूप से इनवॉइस में किया जाना चाहिए।

हम इस संबंध में आपके सहयोग की अपेक्षा करते हैं।

भवदीय,

हस्ता/-

(मुख्य महाप्रबंधक)

मानव संसाधन प्रबंधन विभाग

बैंक ऑफ़ बड़ौदा

(नोट: यह कंप्यूटर द्वारा जनरेट किया गया पत्र है। हस्ताक्षर की आवश्यकता नहीं है। कृपया किसी भी स्पष्टीकरण के लिए Mediwheel (Arcofemi Healthcare Limited)से संपर्क करें।)



To,

The Coordinator,
Mediwheel (Arcofemi Healthcare Limited)
Helpline number: 011- 41195959

Dear Sir / Madam,

Sub: Annual Health Checkup for the employees of Bank of Baroda

This is to inform you that the following spouse of our employee wishes to avail the facility of Cashless Annual Health Checkup provided by you in terms of our agreement.

PARTICULARS OF HEALTH CHECK UP BENEFICIARY	
NAME	TEJAL HITESH GAVALI
DATE OF BIRTH	21-01-1990
PROPOSED DATE OF HEALTH CHECKUP FOR EMPLOYEE SPOUSE	24-02-2024
BOOKING REFERENCE NO.	23M166347100087314S
SPOUSE DETAILS	
EMPLOYEE NAME	MR. GAVALI HITESHKUMAR M
EMPLOYEE EC NO.	166347
EMPLOYEE DESIGNATION	SPECIAL ASSISTANT
EMPLOYEE PLACE OF WORK	DHARAMPUR
EMPLOYEE BIRTHDATE	28-11-1988

This letter of approval / recommendation is valid if submitted along with copy of the Bank of Baroda employee id card. This approval is valid from **02-02-2024** till **31-03-2024**. The list of medical tests to be conducted is provided in the annexure to this letter. Please note that the said health checkup is a **cashless facility** as per our tie up arrangement. We request you to attend to the health checkup requirement of our employee's spouse and accord your top priority and best resources in this regard. The EC Number and the booking reference number as given in the above table shall be mentioned in the invoice, invariably.

We solicit your co-operation in this regard.

Yours faithfully,

Sd/-

**Chief General Manager
HRM Department
Bank of Baroda**

(Note: This is a computer generated letter. No Signature required. For any clarification, please contact Mediwheel (Arcofemi Healthcare Limited))



SUGGESTIVE LIST OF MEDICAL TESTS

FOR MALE	FOR FEMALE
CBC	CBC
ESR	ESR
Blood Group & RH Factor	Blood Group & RH Factor
Blood and Urine Sugar Fasting	Blood and Urine Sugar Fasting
Blood and Urine Sugar PP	Blood and Urine Sugar PP
Stool Routine	Stool Routine
Lipid Profile	Lipid Profile
Total Cholesterol	Total Cholesterol
HDL	HDL
LDL	LDL
VLDL	VLDL
Triglycerides	Triglycerides
HDL / LDL ratio	HDL / LDL ratio
Liver Profile	Liver Profile
AST	AST
ALT	ALT
GGT	GGT
Bilirubin (total, direct, indirect)	Bilirubin (total, direct, indirect)
ALP	ALP
Proteins (T, Albumin, Globulin)	Proteins (T, Albumin, Globulin)
Kidney Profile	Kidney Profile
Serum creatinine	Serum creatinine
Blood Urea Nitrogen	Blood Urea Nitrogen
Uric Acid	Uric Acid
HBA1C	HBA1C
Routine urine analysis	Routine urine analysis
USG Whole Abdomen	USG Whole Abdomen
General Tests	General Tests
X Ray Chest	X Ray Chest
ECG	ECG
2D/3D ECHO / TMT	2D/3D ECHO / TMT
Stress Test	Thyroid Profile (T3, T4, TSH)
PSA Male (above 40 years)	Mammography (above 40 years) and Pap Smear (above 30 years).
Thyroid Profile (T3, T4, TSH)	Dental Check-up consultation
Dental Check-up consultation	Physician Consultation
Physician Consultation	Eye Check-up consultation
Eye Check-up consultation	Skin/ENT consultation
Skin/ENT consultation	Gynaec Consultation



(Regd. No. E / 1390 / Navsari)

YASHFEEN CARDIAC HOSPITAL™

MANAGED BY :- YASHFEEN FOUNDATION

VIRAVAL, NAVSARI. 396 445. PHONE : (H) (02637) 235725

Website : www.yashfeenhospital.in E-mail : info@yashfeenhospital.in

(Stationary For Report Only)

2D ECHO CARDIOGRAPHY COLOUR DOPPLER REPORT

Patient Name & No	: TEJALKUMARI CHHANIYABHAI MAHLA CH2304	Age/Sex	UHID :	:
Doctor	: Mohil Nagad	34/ F	No :	: 7087
Referred By	:		Date :	: 24/02/2024

M-Mode findings

LVIDd : 42mm
 LVIDs : 27mm
 IVSd : 09mm
 PWd : 09mm
 EF : 60%
 Aorta : 20mm
 LA : 31mm

2D Imaging

Aortic Valve : Trileaflet, Normal
 Mitral Valve : Thin, Pliable, Normal Mobility, Normal function
 Tricuspid Valve : Trace TR, RVSP: 20+ RAP
 Pulmonary Valve : Normal

⇒ : All cardiac chambers are normal sized.
 ⇒ : All cardiac valves are normal.
 ⇒ : No regional wall motion abnormality.
 ⇒ : Normal LV systolic function.
 ⇒ : Normal LV diastolic function.
 ⇒ : IAS/IVS intact.
 ⇒ : No obvious clots/ vegetations/ or effusion.
 ⇒ : IVC Normal size.

Doppler Findings

⇒ : No MS/MR, No TS/Trace TR, No AS/AR & No PS/PR
 Mitral inflow Pattern : E > A
 Tissue Doppler Findings : E' > A'

Impression : Normal LVEF:60%, Trace TR.



Report Prepared By

DR. MOHIL NAGAD
 M.D. Medicine D.M. Cardiology
 Senior Consultant-Interventional Cardiology
 Report Checked By
 Mohil Sheikh
 Reg. No. G-22895
 M.D. (P) PCL Navsari
 YASHFEEN HOSPITAL NAVSARI
 Non-Invasive Cardiologist

Designed By : Sarita Infotech Pvt. Ltd., Navsari

YASHFEEN IMAGING & RADIOLOGY DEPARTMENT

MANAGED BY :- YASHFEEN FOUNDATION

VIRAVAL, NAVSARI. 396 445. PHONE : (H) (02637) 235725

Website : www.yashfeenhospital.in E-mail : info@yashfeenhospital.in

Name	TEJALKUMARI C. MAHLA	Age	34Y/F
Ref by Dr	SELF	Date	24/02/2024

USG ABDOMEN & PELVIS (SCREENING)(TVS)

Liver appears normal in size & shape with normal echopattern.
No e/o focal or diffuse lesion. IHBR appear normal.
PV and CBD appear normal.

Gall bladder appears distended & normal in shape & size. No e/o calculus or mass seen.
Walls appear normal.

Pancreas appears normal in size and echogenicity. No e/o focal or diffuse lesion.

Spleen appears normal in size and shows normal echopattern. No e/o focal lesion.

Both Kidneys appear normal in size and echopattern. CM Differentiation is preserved.
No e/o calculus or hydronephrosis on either side.
Perirenal spaces appear normal on either side.
Suprarenal regions appear normal on either side. No e/o mass lesion.

Bladder is empty (due to non-compliance of patient). Adv: Follow up USG with normally distended bladder.

Uterus appears anteverted, normal in size & shows normal echopattern.
Endometrial cavity is empty. ET- 5 mm. No e/o focal or diffuse mass lesion.
Both ovaries appear normal in size & echopattern.
No e/o adnexal mass on either side.

RIF region appears normal.

No e/o ascites.

IMPRESSION:

No significant abnormality detected.



Dr. DHARMESH DESAI

(M.D. Radiology)

Dr. Dharmesh Desai, No. G - 45284

YASHFEEN GROUP OF HOSPITAL

Please contact immediately for any typographical error.
This is only professional opinion, not a final diagnosis. Kindly correlate clinically. Not valid for medicolegal purpose.



YASHFEEN CARDIAC HOSPITAL™

At. & Po. Viraval, Navsari. 396 445. Phone (H) (02637) 235725
Website : www.yashfeenhospital.in E-mail : info@yashfeenhospital.in
(For Laboratory Reports Only)



Patient Name : TEJALKUMARI CHHANIYABHAI MAHLA Age : 34 Years Sex : F
Ref By Dr. : - Area : Dharampur Date : 24/02/2024
Sample Time : 24/02/2024 09:35 No : 18 Time : 1:19PM

HAEMOGRAM

Test	Findings	UOM	Normal Range
HAEMOGLOBIN	12.2	gm/dl	M-13.5-17.0 gm/dl F-11.5-15.5 gm/dl
HAEMOGRAM			
RED BLOOD CELL	5.47	10 ⁶ /μL	3.76-5.70
TOTAL LEUCOCYTE COUNT	5200	cells/cumm	4,000-11,000cells/cumm
Differential Count			
Neutrophil	70	%	40-75 %
Lymphocytes	20	%	20-40 %
Eosinophil	3	%	01-06 %
Monocytes	7	%	02-10 %
Basophils	0	%	00-00 %
PLATELET COUNT	338000	lacs/cumm	1.5-5.5 Lacs/cumm
RBC INDICES			
P.C.V.	35.6	%	Male-40-56%, Female-37-47%
M.C.V.	65.1	cu/microns	76.0-94.0
M.C.H.	22.4	pg	27.0-30.0
M.C.H.C.	34.4	-	30.0-35.0
BLOOD GROUP	" A "	-	-
RH FACTOR	POSITIVE	-	-
E.S.R.(1 hour)	6	mm/hr.	Male-5-10 mm/hr, Female-5-20 mm/hr

Remarks

Designed By : Sarita Infotech Pvt. Ltd., Navsari

Dr. PIYUSH B. CHAUDHARI
M.D. Medicine
Reg. No. G-21518

Yashfeen Cardiac Hospital

Signature
Technician

Thanks for Reference



YASHFEEN CARDIAC HOSPITAL™

At. & Po. Viraval, Navsari. 396 445. Phone (H) (02637) 235725

Website : www.yashfeenhospital.in E-mail : info@yashfeenhospital.in

(For Laboratory Reports Only)



Patient Name : TEJALKUMARI CHHANIYABHAI MAHLA Age : 34 Years Sex : F
Ref By Dr. : - Area : Dharampur Date : 24/02/2024
Sample Time : 24/02/2024 09:35 No : 18 Time : 1:19PM

HAEMOGLOBIN A1 C ESTIMATION

Test	Findings	UOM	Normal Range
Hb A1C	4.8	%	>8 :Action Suggested, 7-8 :Good Control, <7 :Goal, 6-7 :Near Normal Glycemia, <6 :Non-diabetic Level
Technique METHOD - HPLC		-	
Mean Blood Glucose	90.7	mg/dL	



Dr. PIYUSH B. CHAUDHARI
M.D. Medicine
Reg. No. G-21518

Remarks

Designed By : Sarita Infotech Pvt. Ltd., Navsari

Yashfeen Cardiac Hospital

signature

Technician

Thanks for Reference



YASHFEEN CARDIAC HOSPITAL™

At. & Po. Viraval, Navsari. 396 445. Phone (H) (02637) 235725

Website : www.yashfeenhospital.in E-mail : info@yashfeenhospital.in
(For Laboratory Reports Only)



Patient Name : TEJALKUMARI CHHANIYABHAI MAHLA Age : 34 Years Sex : F
Ref By Dr. : - Area : Dharampur Date : 24/02/2024
Sample Time : 24/02/2024 09:35 No : 18 Time : 1:19PM

LIPID PROFILE TEST REPORT

Test	Findings	UOM	Normal Range
S.CHOLESTEROL	162.1	mg/dL	<200:Desirable, 200-239:Borderline High, >=240:High
HDL CHOLESTEROL	71.0	mg/dL	<40:Low(High Risk), >=60:High(Low Risk)
LDL CHOLESTEROL	111.9	mg/dL	<100.0: Optimal, 100.0-129.0: Nearoptimal/ Aboveoptimal, 130.0-159.0:Borderline High, 160.0-189.0:High, >=190.0:Very High
VLDL CHOLESTEROL	8.6	mg/dL	Upto 40.0 mg/dL
S.TRIGLYCERIDES	42.9	mg/dL	<150.0:Normal, 150.0-199.0:Borderline high, 200.0-499.0:High, >=500.0:Very High
CHOL/ HDL RATIO	2.3	mg/dL	LESS THAN 5.0
LDL/ HDL RATIO	1.6	mg/dL	LESS THAN 5.0
REMARK	-	-	



Dr. PIYUSH B. CHAUDHARI
M.D. Medicine
Reg. No. G-21518

Remarks

Designed By : Sarita Infotech Pvt. Ltd., Navsari

Yashfeen Cardiac Hospital

Signature

Thanks for Reference

Technician



YASHFEEN CARDIAC HOSPITAL™

At. & Po. Viraval, Navsari. 396 445. Phone (H) (02637) 235725

Website : www.yashfeenhospital.in E-mail : info@yashfeenhospital.in

(For Laboratory Reports Only)



Patient Name : TEJALKUMARI CHHANIYABHAI MAHLA Age : 34 Years Sex : F
Ref By Dr. : - Area : Dharampur Date : 24/02/2024
Sample Time : 24/02/2024 09:35 No : 18 Time : 1:19PM

LIVER FUNCTION TEST REPORT

Test	Findings	UOM	Normal Range
TOTAL BILIRUBIN	1.0	mg/dL	0-1.0 mg/dL
DIRECT BILIRUBIN	0.4	mg/dL	0-0.8 mg/dL
INDIRECT BILIRUBIN	0.6	mg/dL	0-0.2 mg/dL
SGPT	10.3	U/L	Below 40.0 U/L
S.ALKALINE PHOSPHATASE	45.8	U/L	Child-170.0-515.0 U/L, Adults-37.0-147.0 U/L
TOTAL PROTEIN	6.9	g/dl	6.0-8.0 g/dl
ALBUMIN	4.7	g/dl	3.0-5.0 g/dl
GLOBULIN	2.3	g/dl	3.0-3.5 g/dl
A/G	2.1	g/dl	
SGOT	10.3	U/L	Below 40.0 U/L



Dr. PIYUSH B. CHAUDHARI
M.D. Medicine

Reg. No. G-21518

Remarks

Designed By : Sarita Infotech Pvt. Ltd., Navsari

Yashfeen Cardiac Hospital

signature

Technician

Thanks for Reference



YASHFEEN CARDIAC HOSPITAL™

At. & Po. Viraval, Navsari. 396 445. Phone (H) (02637) 235725

Website : www.yashfeenhospital.in E-mail : info@yashfeenhospital.in
(For Laboratory Reports Only)



Patient Name : TEJALKUMARI CHHANIYABHAI MAHLA Age : 34 Years Sex : F
Ref By Dr. : - Area : Dharampur Date : 24/02/2024
Sample Time : 24/02/2024 09:36 No : 18 Time : 1:19PM

BIOCHEMICAL TEST REPORT

Test	Findings	UOM	Normal Range
S.CREATININE	0.5	mg/dL	Male-0.9-1.4 mg/dL, Female-0.8-1.2 mg/dL
S.URIC ACID	3.2	mg/dL	Male:3.5-7.2 mg/dL, Female:2.6-6.0 mg/dL
BLOOD UREA NITROGEN	7.6	mg/dL	4.7-23.0 mg/dL



Dr. PIYUSH B. CHAUDHARI
M.D. Medicine
Reg. No. G-21518

Remarks

Designed By : Sarita Infotech Pvt. Ltd., Navsari

Yashfeen Cardiac Hospital

signature

Technician

Thanks for Reference



YASHFEEN CARDIAC HOSPITAL™

At. & Po. Viraval, Navsari. 396 445. Phone (H) (02637) 235725

Website : www.yashfeenhospital.in E-mail : info@yashfeenhospital.in

(For Laboratory Reports Only)



Patient Name : TEJALKUMARI CHHANIYABHAI MAHLA Age : 34 Years Sex : F
Ref By Dr. : - Area : Dharampur Date : 24/02/2024
Sample Time : 24/02/2024 09:36 No : 18 Time : 1:19PM

BLOOD SUGAR TEST REPORT

Test	Findings	UOM	Normal Range
FASTING BLOOD SUGAR	86.8	mg/dL	70-110 mg/dL
FASTING URINE SUGAR	NIL	-	NIL
POSTPANDRIAL BLOOD SUGAR	97.0	mg/dL	70-140 mg/dL
POSTPANDRIAL URINE SUGAR	NIL	-	NIL



Dr. PIYUSH B. CHAUDHARI
M.D. Medicine
Reg. No. G-21518

Remarks

Designed By : Sarita Infotech Pvt. Ltd., Navsari

Yashfeen Cardiac Hospital

signature

Technician

Thanks for Reference



YASHFEEN CARDIAC HOSPITAL™

At. & Po. Viraval, Navsari. 396 445. Phone (H) (02637) 235725

Website : www.yashfeenhospital.in E-mail : info@yashfeenhospital.in
(For Laboratory Reports Only)



Patient Name : TEJALKUMARI CHHANIYABHAI MAHLA Age : 34 Years Sex : F
Ref By Dr. : - Area : Dharampur Date : 24/02/2024
Sample Time : 24/02/2024 09:36 No : 18 Time : 1:20PM

THYROID FUNCTION TEST REPORT

Test	Findings	UOM	Normal Range
T3 (TRIODOTHYRONINE)	1.36	ng/ml	Newborns:0.73-2.88, 6 Days-3 Months:0.80-2.75, 4-12Months:0.86-2.65, 1-6 Years:0.92-2.48, 7-11 Years:0.93-2.31, 12-20Years:0.91-2.18, Adults:0.80-2.00
T4(THYROXINE)	7.60	µg/dl	Newborns:5.04-18.5, 6 Days-3 Months:5.41-17.0, 4-12 Months:5.67-16.0, 1-6 Years:5.95-14.7, 7-11 Years:5.99-13.8, 12-20 Years:5.91-13.2, Adults:5.10-14.1
TSH	5.36	µIU/ml	Newborns:0.70-15.2, 6 Days-3 Months:0.72-11.0, 4-12 Months:0.73-8.35, 1-6 Years:0.70-5.97, 7-11 Years:0.60-4.84, 12-20 Years:0.51-4.30, Adults:0.27-4.20

TECHNIQUE

ELECTROCHEMILUMINESCEN
CE



Dr. PIYUSH B. CHAUDHARI
M.D. Medicine
Reg. No. G-21518

Remarks

Designed By : Sarita Infotech Pvt. Ltd., Navsari

Yashfeen Cardiac Hospital

Signature

Technician

Thanks for Reference



YASHFEEN CARDIAC HOSPITAL™

At. & Po. Viraval, Navsari. 396 445. Phone (H) (02637) 235725

Website : www.yashfeenhospital.in E-mail : info@yashfeenhospital.in
(For Laboratory Reports Only)

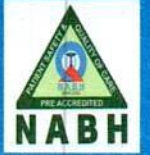

Patient Name : TEJALKUMARI CHHANIYABHAI MAHLA Age : 34 Years Sex : F
Ref By Dr. : - Area : Dharampur Date : 24/02/2024
Sample Time : 24/02/2024 09:36 No : 18 Time : 1:20PM

GGT TEST REPORT

Test	Findings	UOM	Normal Range
SERUM GGT	39	U/L	10.0-71.0 U/L



Dr. PIYUSH B. CHAUDHARI
M.D. Medicine
Reg. No. G-21518

Remarks

Designed By : Sarita Infotech Pvt. Ltd., Navsari

Yashfeen Cardiac Hospital

Signature

Technician

Thanks for Reference



YASHFEEN CARDIAC HOSPITAL™

At. & Po. Viraval, Navsari. 396 445. Phone (H) (02637) 235725

Website : www.yashfeenhospital.in E-mail : info@yashfeenhospital.in
(For Laboratory Reports Only)



Patient Name : TEJALKUMARI CHHANIYABHAI MAHLA Age : 34 Years Sex : F
Ref By Dr. : - Area : Dharampur Date : 24/02/2024
Sample Time : 24/02/2024 09:36 No : 18 Time : 1:20PM

ROUTINE URINE ANALYSIS

Test	Findings	UOM	Normal Range
PHYSICAL EXAMINATION			
Quantity	-	-	
Colour	YELLOW	-	
Appearance	CLEAR	-	
Reaction	ACIDIC	-	
Sp. Gravity	1.011	-	
CHEMICAL EXAMINATION			
U.Albumin	NIL	-	
Sugar	NIL	-	
Acetone	NIL	-	
Bile Salt	NIL	-	
Bile Pigment	NIL	-	
Occult Blood	NIL	-	
MICROSCOPIC EXAMINATION			
Pus Cells	1-2	/hpf	
Epithelial cells	1-2	/hpf	
Red cells	ABSENT	/hpf	
Casts	-	/hpf	
Crystals	-	/hpf	
Others	-	/hpf	



Dr. PIYUSH B. CHAUDHARI
M.D. Medicine
Reg. No. G-2151B

Remarks

Designed By : Sarita Infotech Pvt. Ltd., Navsari

Yashfeen Cardiac Hospital

Signature
Technician

Thanks for Reference



YASHFEEN CARDIAC HOSPITAL

EYE DEPARTMENT

Chief Complaint :

Rather blurry

Medical History : ~~DM / HT / Asthama / Allergy / Heart / Thyroid / TB / Antic...~~

Family History : *—*

Past Ocular History : *—*

Ocular Trauma : *—*

Visual Acuity :

*6/9
V/COL*

IOP :

NAME

24_FEB_2024 PM 02:43

NO. 9933

SN: 4771998

REF. DATA

VD: 12.00

CYL: MIX

<R> S C A
 + 0.50 - 0.50 86
 + 0.50 - 0.50 86
 + 0.25 - 0.50 86
 + 0.50 - 0.50 86

S. E. + 0.25
 <L> S C A
 + 0.25 - 0.25 88
 + 0.25 - 0.25 89
 + 0.25 - 0.25 92
 + 0.25 - 0.25 89

S. E. + 0.25

PD: 58.0

	RIGHT EYE (PH.....)				LEFT EYE (PH.....)			
	Sph.	Cyl.	Axis	V/A	Sph.	Cyl.	Axis	V/A
Distance	<i>R</i>	<i>—</i>	<i>—</i>	<i>6/9</i>	<i>Plas</i>	<i>—</i>	<i>—</i>	<i>6/9</i>
Near	<i>—</i>	<i>—</i>	<i>—</i>	<i>—</i>	<i>—</i>	<i>—</i>	<i>—</i>	<i>—</i>

Constant/Distance/Reading/Bi-Focal/Progressive/Separate Glasses

SLE :

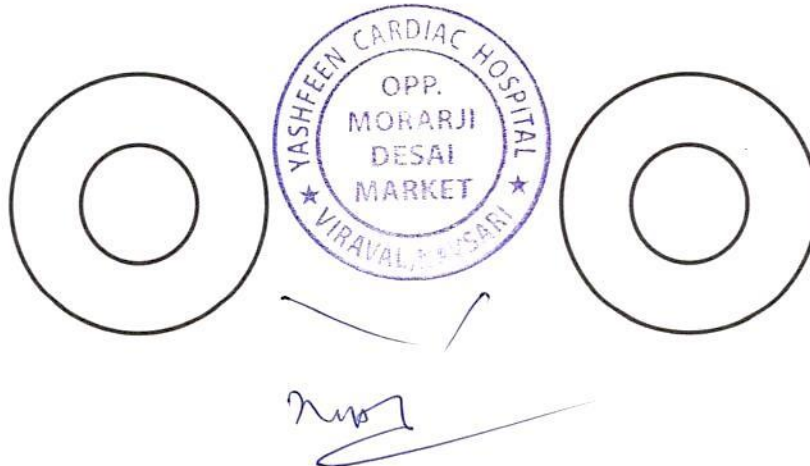

YASHFEEN IMAGING & RADIOLOGY DEPARTMENT

MANAGED BY :- YASHFEEN FOUNDATION

VIRAVAL, NAVSARI. 396 445. PHONE : (H) (02637) 235725

Website : www.yashfeenhospital.in E-mail : info@yashfeenhospital.in

Patient's Name:	TEJALKUMARI C. MAHLA	Age & Sex:	34Yrs/F
Ref. by Dr.	SELF	Date:	24-02-2024

X RAY CHEST (PA VIEW)

Both lung fields appear normal.

Both hila appear normal.

Both CP angles appear clear.

Cardiac size appears within normal limit.

Both domes of diaphragm appear normal.

Bony thoracic cage appears normal.

IMPRESSION:

- Normal X-ray chest (PA view).



Dr. ~~DHARMESH~~ **DR. DHARMESH DESAI**
(M.D. Radiology)
Reg. No. **MD** - 45284
YASHFEEN GROUP OF HOSPITAL

*Please contact immediately for any typographical error.
This is only professional opinion, not a final diagnosis. Kindly correlate clinically. Not valid for medicolegal purpose.*

TEJALKUMARI ,
ID:
DOB:
34 Years , ,
Female ,Unknown
Med.:
Location:
Referring Physician:
Notes:

24-02-2024 10:52:27

Vent. Rate: 89 BPM
PR int: 128 ms
QRS dur: 78 ms
QT/QTc: 280/327 ms
P-R-T axes: 67 68 -39
Avg. RR: 670 ms
QTcB: 342 ms
QTcF: 319 ms

SINUS RHYTHM
NONSPECIFIC ST & T-WAVE ABNORMALITY
ABNORMAL ECG

UNCONFIRMED REPORT
Reviewed by:

Signed by:
Date:

DR. PIYUSH B. CHAUDHARI
M.D. Medicine
Reg. No. G-21513

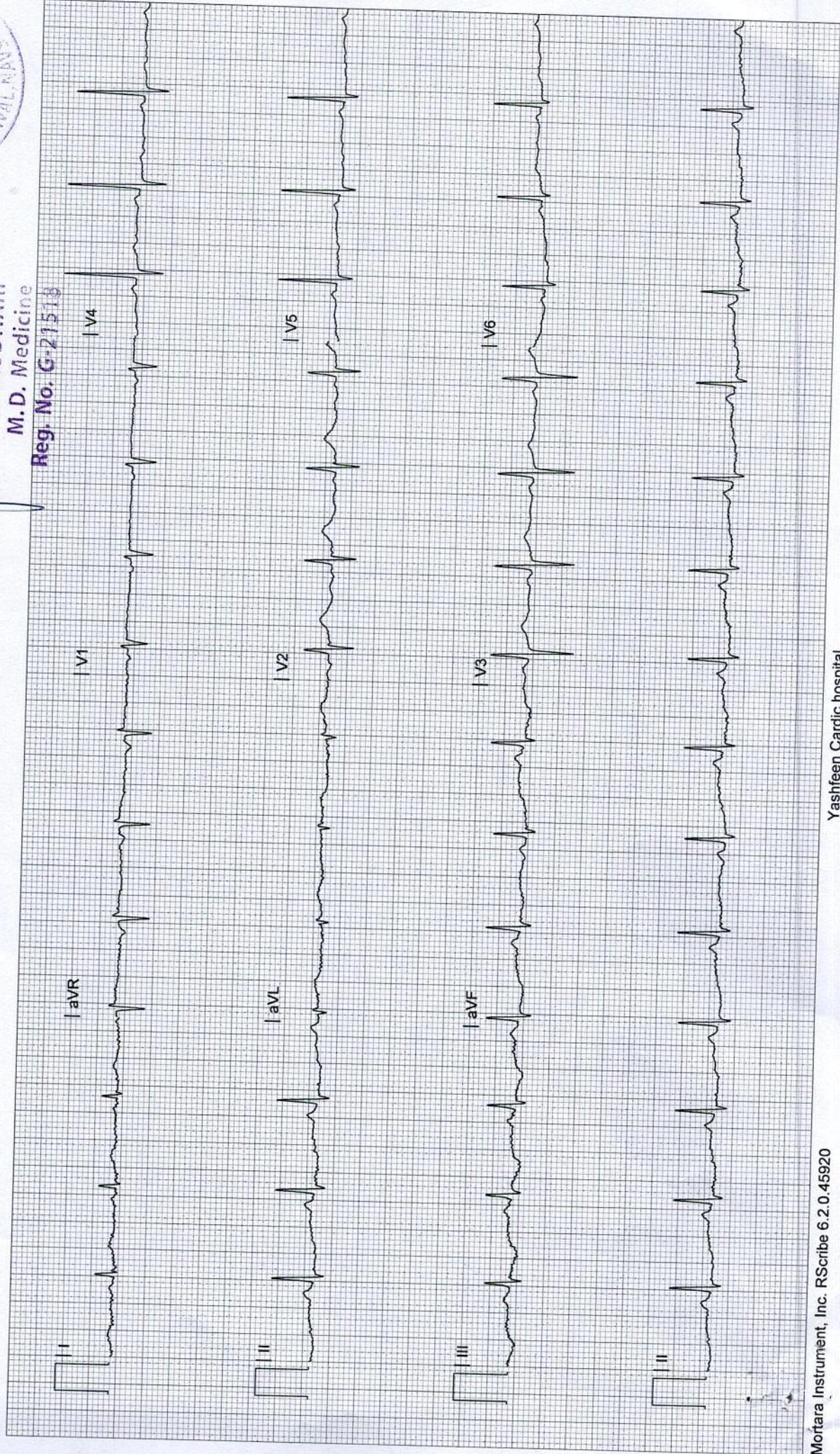

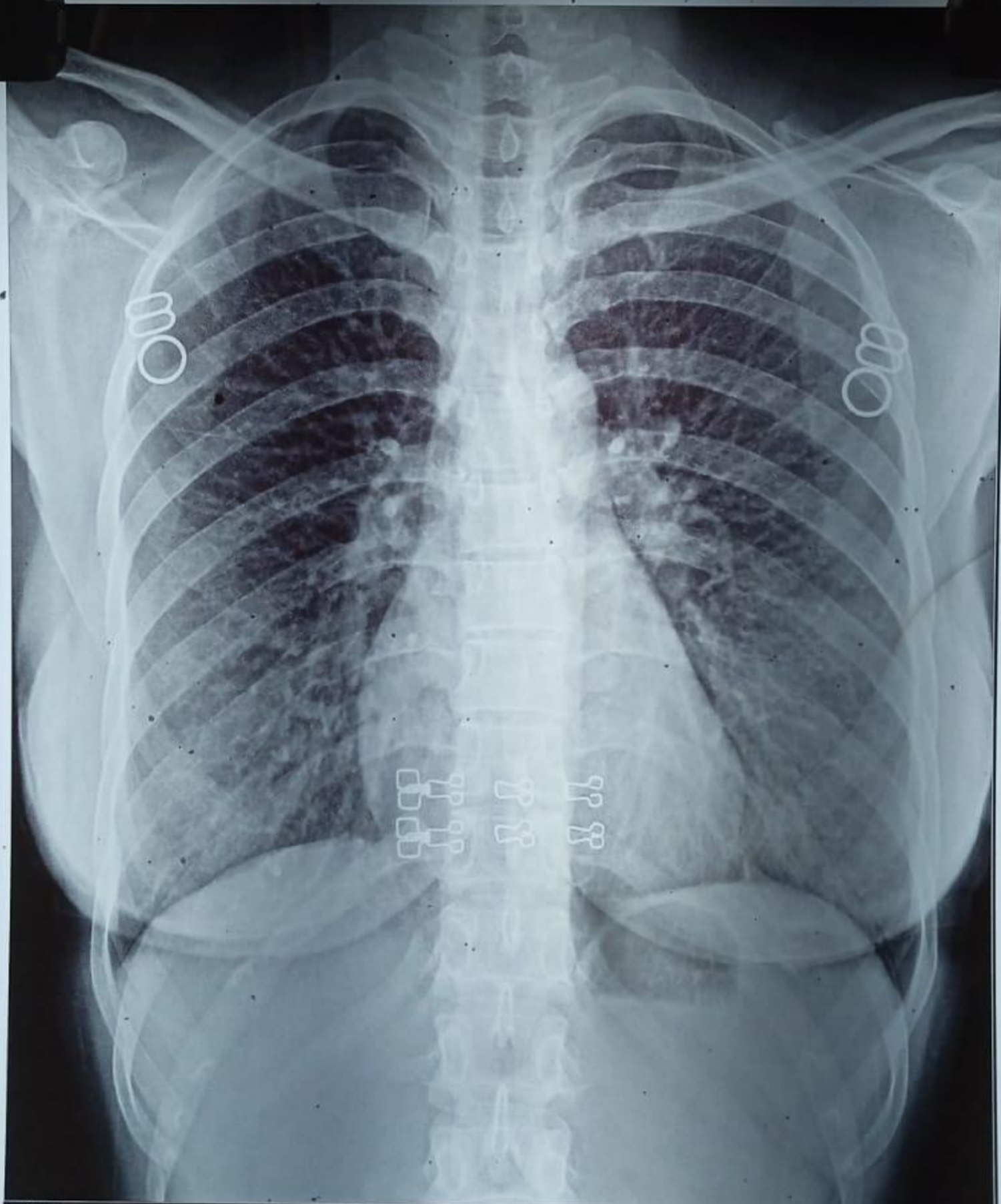

3047989 TEJALKUMARI C MAHLA 34Y 240224727 ChestErect PA 24/02/2024
YASHFEEN GROUP OF HOSPITALS NAVSARI PH:9924047789



 **GPS Map**
Camera Lite

746, Viraval Village, Navsari, Viraval, Gujarat 396445, India

Latitude
20.9620653°

Longitude
72.9291853°

Local 03:01:20 PM
GMT 09:31:20 AM

Altitude 12 meters
Saturday, 24.02.2024