



Patient Name : Mrs.N SUMA	Collected : 09/Nov/2024 09:06AM
Age/Gender : 46 Y 2 M 12 D/F	Received : 09/Nov/2024 12:13PM
UHID/MR No : AHS.0000191621	Reported : 09/Nov/2024 02:26PM
Visit ID : CJPNOPV212142	Status : Final Report
Ref Doctor : Self	Sponsor Name : ARCOFEMI HEALTHCARE LIMITED
Emp/Auth/TPA ID : 22E29999	

**DEPARTMENT OF HAEMATOLOGY**

**ARCOFEMI - MEDIWHEEL - FULL BODY ANNUAL PLUS CHECK ADVANCED - FEMALE - 2D ECHO - PAN INDIA - FY232**

PLATELETS: appear adequate in number.

HEMOPARASITES: negative

**IMPRESSION: MICROCYTIC HYPOCHROMIC ANEMIA**

**Note: Kindly evaluate for iron deficiency status.**

*Raj*  
Dr.Rajalakshmi D  
M.B.B.S,M.D  
Consultant Pathologist

*Aniket*  
Dr.Vidya Aniket Gore  
M.B.B.S,M.D(Pathology)  
Consultant Pathologist



Patient Name : Mrs.N SUMA	Collected : 09/Nov/2024 09:06AM
Age/Gender : 46 Y 2 M 12 D/F	Received : 09/Nov/2024 12:13PM
UHID/MR No : AHS.0000191621	Reported : 09/Nov/2024 02:58PM
Visit ID : CJPNOPV212142	Status : Final Report
Ref Doctor : Self	Sponsor Name : ARCOFEMI HEALTHCARE LIMITED
Emp/Auth/TPA ID : 22E29999	

**DEPARTMENT OF HAEMATOLOGY**

**ARCOFEMI - MEDIWHEEL - FULL BODY ANNUAL PLUS CHECK ADVANCED - FEMALE - 2D ECHO - PAN INDIA - FY232**

Test Name	Result	Unit	Bio. Ref. Interval	Method
<b>BLOOD GROUP ABO AND RH FACTOR , WHOLE BLOOD EDTA</b>				
BLOOD GROUP TYPE	O			Microplate Hemagglutination
Rh TYPE	Positive			Microplate Hemagglutination



Dr. Vidya Aniket Gore  
M.B.B.S,M.D(Pathology)  
Consultant Pathologist

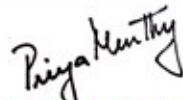

Dr Priya Murthy  
M.B.B.S,M.D(Pathology)  
Consultant Pathologist



Patient Name : Mrs.N SUMA	Collected : 09/Nov/2024 12:13PM
Age/Gender : 46 Y 2 M 12 D/F	Received : 09/Nov/2024 05:25PM
UHID/MR No : AHS.0000191621	Reported : 09/Nov/2024 05:58PM
Visit ID : CJPNOPV212142	Status : Final Report
Ref Doctor : Self	Sponsor Name : ARCOFEMI HEALTHCARE LIMITED
Emp/Auth/TPA ID : 22E29999	

**DEPARTMENT OF BIOCHEMISTRY**

**ARCOFEMI - MEDIWHEEL - FULL BODY ANNUAL PLUS CHECK ADVANCED - FEMALE - 2D ECHO - PAN INDIA - FY232**

Test Name	Result	Unit	Bio. Ref. Interval	Method
GLUCOSE, FASTING , NAF PLASMA	97	mg/dL	70-100	HEXOKINASE

**Comment:**

As per American Diabetes Guidelines, 2023

Fasting Glucose Values in mg/dL	Interpretation
70-100 mg/dL	Normal
100-125 mg/dL	Prediabetes
≥126 mg/dL	Diabetes
<70 mg/dL	Hypoglycemia

**Note:**

- 1.The diagnosis of Diabetes requires a fasting plasma glucose of > or = 126 mg/dL and/or a random / 2 hr post glucose value of > or = 200 mg/dL on at least 2 occasions.
2. Very high glucose levels (>450 mg/dL in adults) may result in Diabetic Ketoacidosis & is considered critical.

Test Name	Result	Unit	Bio. Ref. Interval	Method
GLUCOSE, POST PRANDIAL (PP), 2 HOURS , SODIUM FLUORIDE PLASMA (2 HR)	110	mg/dL	70-140	HEXOKINASE

**Comment:**

It is recommended that FBS and PPBS should be interpreted with respect to their Biological reference ranges and not with each other.

Conditions which may lead to lower postprandial glucose levels as compared to fasting glucose levels may be due to reactive hypoglycemia, dietary meal content, duration or timing of sampling after food digestion and absorption, medications such as insulin preparations, sulfonylureas, amylin analogues, or conditions such as overproduction of insulin.

*Priya Murthy*  
**Dr Priya Murthy**  
 M.B.B.S.,M.D(Pathology)  
 Consultant Pathologist



Patient Name	: Mrs.N SUMA	Collected	: 09/Nov/2024 09:06AM
Age/Gender	: 46 Y 2 M 12 D/F	Received	: 09/Nov/2024 12:39PM
UHID/MR No	: AHS.0000191621	Reported	: 09/Nov/2024 02:37PM
Visit ID	: CJPNOPV212142	Status	: Final Report
Ref Doctor	: Self	Sponsor Name	: ARCOFEMI HEALTHCARE LIMITED
Emp/Auth/TPA ID	: 22E29999		

**DEPARTMENT OF BIOCHEMISTRY**

**ARCOFEMI - MEDIWHEEL - FULL BODY ANNUAL PLUS CHECK ADVANCED - FEMALE - 2D ECHO - PAN INDIA - FY232**

Test Name	Result	Unit	Bio. Ref. Interval	Method
<b>HBA1C (GLYCATED HEMOGLOBIN), WHOLE BLOOD EDTA</b>				
HBA1C, GLYCATED HEMOGLOBIN	5.5	%		HPLC
ESTIMATED AVERAGE GLUCOSE (eAG)	111	mg/dL		Calculated

**Comment:**

Reference Range as per American Diabetes Association (ADA) 2023 Guidelines:

REFERENCE GROUP	HBA1C %
NON DIABETIC	<5.7
PREDIABETES	5.7 – 6.4
DIABETES	≥ 6.5
DIABETICS	
EXCELLENT CONTROL	6 – 7
FAIR TO GOOD CONTROL	7 – 8
UNSATISFACTORY CONTROL	8 – 10
POOR CONTROL	>10

Note: Dietary preparation or fasting is not required.

1. HbA1c is recommended by American Diabetes Association for Diagnosing Diabetes and monitoring Glycemic Control by American Diabetes Association guidelines 2023.

2. Trends in HbA1C values is a better indicator of Glycemic control than a single test.

3. Low HbA1C in Non-Diabetic patients are associated with Anemia (Iron Deficiency/Hemolytic), Liver Disorders, Chronic Kidney Disease. Clinical Correlation is advised in interpretation of low Values.

4. Falsely low HbA1c (below 4%) may be observed in patients with clinical conditions that shorten erythrocyte life span or decrease mean erythrocyte age. HbA1c may not accurately reflect glycemic control when clinical conditions that affect erythrocyte survival are present.

5. In cases of Interference of Hemoglobin variants in HbA1C, alternative methods (Fructosamine) estimation is recommended for Glycemic Control

A: HbF >25%

B: Homozygous Hemoglobinopathy.

(Hb Electrophoresis is recommended method for detection of Hemoglobinopathy)



Dr.Govinda Raju N L  
MSc,PhD(Biochemistry)  
Consultant Biochemistry

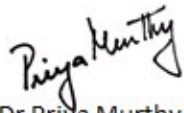

Dr Priya Murthy  
M.B.B.S,M.D(Pathology)  
Consultant Pathologist



SIN No: JPR241100755

This test has been performed at Apollo Health & Lifestyle Ltd, RRL BANGALORE Laboratory.

REGISTRATION: Apollo Health and Lifestyle Limited, C-13/14, 1st Floor, 2nd Stage, Indira Nagar, Bangalore - 560038. Email: info@apollohealth.com, Ph: 080-6664 2777, Fax No: 080 6664 2705

APOLLOCLINIC'S NETWORK

Telangana: Hyderabad (45) | Raichur | Chanda Nagar | Karnataka: Bangalore (18) | Mysore | Kerala: Kollam | Andhra Pradesh: Vizag (1) | Other: Hyderabad (1), Bangalore (1), Chennai (1), Coimbatore (1), Dehradun (1), Delhi (1), Gurgaon (1), Kolkata (1), Lucknow (1), Mumbai (1), Pune (1), Surat (1), Thane (1), Varanasi (1)

Other: Patiala (1) | Chandigarh (1) | Jalandhar (1) | Ahmedabad (1) | Gandhinagar (1) | Faridkot (1) | Amritsar (1) | Chandigarh (1) | Haryana: Panipat (1) | Faridkot (1) | Patiala (1)





Patient Name : Mrs.N SUMA	Collected : 09/Nov/2024 09:06AM
Age/Gender : 46 Y 2 M 12 D/F	Received : 09/Nov/2024 12:28PM
UHID/MR No : AHS.0000191621	Reported : 09/Nov/2024 01:38PM
Visit ID : CJPNOPV212142	Status : Final Report
Ref Doctor : Self	Sponsor Name : ARCOFEMI HEALTHCARE LIMITED
Emp/Auth/TPA ID : 22E29999	

DEPARTMENT OF BIOCHEMISTRY

ARCOFEMI - MEDIWHEEL - FULL BODY ANNUAL PLUS CHECK ADVANCED - FEMALE - 2D ECHO - PAN INDIA - FY232

Test Name	Result	Unit	Bio. Ref. Interval	Method
<b>RENAL PROFILE/KIDNEY FUNCTION TEST (RFT/KFT) , SERUM</b>				
CREATININE	0.69	mg/dL	0.66 - 1.09	Modified Jaffe, Kinetic
UREA	<b>12.10</b>	mg/dL	17-43	GLDH, Kinetic Assay
BLOOD UREA NITROGEN	<b>5.6</b>	mg/dL	8.0 - 23.0	Calculated
URIC ACID	4.82	mg/dL	2.6-6.0	Uricase PAP
CALCIUM	<b>8.70</b>	mg/dL	8.8-10.6	Arsenazo III
PHOSPHORUS, INORGANIC	3.43	mg/dL	2.5-4.5	Phosphomolybdate Complex
SODIUM	137	mmol/L	136-146	ISE (Indirect)
POTASSIUM	4.3	mmol/L	3.5-5.1	ISE (Indirect)
CHLORIDE	107	mmol/L	101-109	ISE (Indirect)
PROTEIN, TOTAL	7.02	g/dL	6.6-8.3	Biuret
ALBUMIN	4.34	g/dL	3.5-5.2	BROMO CRESOL GREEN
GLOBULIN	2.68	g/dL	2.0-3.5	Calculated
A/G RATIO	1.62		0.9-2.0	Calculated



Dr.Govinda Raju N L  
MSc,PhD(Biochemistry)  
Consultant Biochemistry

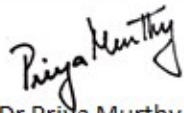

Dr Priya Murthy  
M.B.B.S,M.D(Pathology)  
Consultant Pathologist



SIN No: JPR241100749

This test has been performed at Apollo Health & Lifestyle Ltd, RRL BANGALORE Laboratory

Apollo Health and Lifestyle Limited





Patient Name : Mrs.N SUMA	Collected : 09/Nov/2024 09:06AM
Age/Gender : 46 Y 2 M 12 D/F	Received : 09/Nov/2024 12:28PM
UHID/MR No : AHS.0000191621	Reported : 09/Nov/2024 01:28PM
Visit ID : CJPNOPV212142	Status : Final Report
Ref Doctor : Self	Sponsor Name : ARCOFEMI HEALTHCARE LIMITED
Emp/Auth/TPA ID : 22E29999	

**DEPARTMENT OF BIOCHEMISTRY**

**ARCOFEMI - MEDIWHEEL - FULL BODY ANNUAL PLUS CHECK ADVANCED - FEMALE - 2D ECHO - PAN INDIA - FY232**

Test Name	Result	Unit	Bio. Ref. Interval	Method
<b>GAMMA GLUTAMYL TRANSPEPTIDASE (GGT) , SERUM</b>	31.00	U/L	<38	IFCC

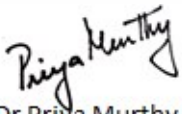

Dr Priya Murthy  
M.B.B.S.,M.D(Pathology)  
Consultant Pathologist







Patient Name : Mrs.N SUMA  
 Age/Gender : 46 Y 2 M 12 D/F  
 UHID/MR No : AHS.0000191621  
 Visit ID : CJPNOPV212142  
 Ref Doctor : Self  
 Emp/Auth/TPA ID : 22E29999

Collected : 09/Nov/2024 09:06AM  
 Received : 09/Nov/2024 01:49PM  
 Reported : 09/Nov/2024 02:17PM  
 Status : Final Report  
 Sponsor Name : ARCOFEMI HEALTHCARE LIMITED

**DEPARTMENT OF CLINICAL PATHOLOGY**

**ARCOFEMI - MEDIWHEEL - FULL BODY ANNUAL PLUS CHECK ADVANCED - FEMALE - 2D ECHO - PAN INDIA - FY232**

Test Name	Result	Unit	Bio. Ref. Interval	Method
<b>COMPLETE URINE EXAMINATION (CUE) , URINE</b>				
<b>PHYSICAL EXAMINATION</b>				
COLOUR	PALE YELLOW		PALE YELLOW	Visual
TRANSPARENCY	CLEAR		CLEAR	Physical Measurement
pH	5.5		5-7.5	Double Indicator
SP. GRAVITY	1.005		1.002-1.030	Bromothymol Blue
<b>BIOCHEMICAL EXAMINATION</b>				
URINE PROTEIN	NEGATIVE		NEGATIVE	Protein Error Of Indicator
GLUCOSE	NEGATIVE		NEGATIVE	Glucose Oxidase
URINE BILIRUBIN	NEGATIVE		NEGATIVE	Azo Coupling Reaction
URINE KETONES (RANDOM)	NEGATIVE		NEGATIVE	Sodium Nitro Prusside
UROBILINOGEN	NORMAL		NORMAL	Modified Ehrlich Reaction
NITRITE	NEGATIVE		NEGATIVE	Diazotization
LEUCOCYTE ESTERASE	NEGATIVE		NEGATIVE	Leucocyte Esterase
<b>CENTRIFUGED SEDIMENT WET MOUNT AND MICROSCOPY</b>				
PUS CELLS	1-2	/hpf	0-5	Microscopy
EPITHELIAL CELLS	2-3	/hpf	<10	Microscopy
RBC	NIL	/hpf	0-2	Microscopy
CASTS	NIL		0-2 Hyaline Cast	Microscopy
CRYSTALS	ABSENT		ABSENT	Microscopy

**Comment:**

All urine samples are checked for adequacy and suitability before examination. All abnormal chemical examination are rechecked and verified by manual methods. Microscopy findings are reported as an average of 10 high power fields.

  
 Dr.Rajalakshmi D  
 M.B.B.S,M.D  
 Consultant Pathologist

  
 Dr.Vidya Aniket Gore  
 M.B.B.S,M.D(Pathology)  
 Consultant Pathologist



Patient Name : Mrs.N SUMA	Collected : 09/Nov/2024 09:06AM
Age/Gender : 46 Y 2 M 12 D/F	Received : 09/Nov/2024 04:44PM
UHID/MR No : AHS.0000191621	Reported : 09/Nov/2024 05:48PM
Visit ID : CJPNOPV212142	Status : Final Report
Ref Doctor : Self	Sponsor Name : ARCOFEMI HEALTHCARE LIMITED
Emp/Auth/TPA ID : 22E29999	

**DEPARTMENT OF CLINICAL PATHOLOGY**

**ARCOFEMI - MEDIWHEEL - FULL BODY ANNUAL PLUS CHECK ADVANCED - FEMALE - 2D ECHO - PAN INDIA - FY232**

Test Name	Result	Unit	Bio. Ref. Interval	Method
<b>URINE GLUCOSE(POST PRANDIAL)</b>	<b>NEGATIVE</b>		<b>NEGATIVE</b>	<b>GOD-POD</b>

**Dr. Rajalakshmi D**  
M.B.B.S,M.D  
Consultant Pathologist

**Dr. Vidya Aniket Gore**  
M.B.B.S,M.D(Pathology)  
Consultant Pathologist



Patient Name : Mrs.N SUMA	Collected : 09/Nov/2024 09:06AM
Age/Gender : 46 Y 2 M 12 D/F	Received : 09/Nov/2024 01:49PM
UHID/MR No : AHS.0000191621	Reported : 09/Nov/2024 03:19PM
Visit ID : CJPNOPV212142	Status : Final Report
Ref Doctor : Self	Sponsor Name : ARCOFEMI HEALTHCARE LIMITED
Emp/Auth/TPA ID : 22E29999	

**DEPARTMENT OF CLINICAL PATHOLOGY**

**ARCOFEMI - MEDIWHEEL - FULL BODY ANNUAL PLUS CHECK ADVANCED - FEMALE - 2D ECHO - PAN INDIA - FY232**

Test Name	Result	Unit	Bio. Ref. Interval	Method
<b>URINE GLUCOSE(FASTING)</b>	<b>NEGATIVE</b>		<b>NEGATIVE</b>	<b>GOD-POD</b>



**Dr. Vidya Aniket Gore**  
M.B.B.S,M.D(Pathology)  
Consultant Pathologist

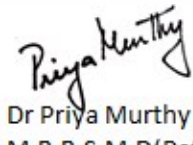

**Dr Priya Murthy**  
M.B.B.S,M.D(Pathology)  
Consultant Pathologist



ARCOFEMI FULL BODY PLUS - 1018 BANGALORE

APOLLO HEALTH & LIFESTYLE LTD. 1018 BANGALORE  
SIN No: JPR241100754

Address: 1018 BANGALORE, BANGALORE  
Medical: Medical, Healthcare, Regular.



Telangana: Hyderabad (AS Rao Nagar) | Chandigarh: Chandigarh | Karnataka: Bangalore (Banashankari) | Kerala: Kochi | Maharashtra: Mumbai (Nariman Point) | West Bengal: Kolkata (Park Street) | Gujarat: Ahmedabad (Vaughan Road) | Haryana: Gurgaon (Sector 14) | Tamil Nadu: Chennai (Anna Salai) | Uttar Pradesh: Lucknow (Sector 10) | Punjab: Chandigarh (Sector 17) | Rajasthan: Jaipur (Sector 1) | Madhya Pradesh: Bhopal (Sector 1) | Odisha: Bhubaneswar (Sector 1) | Assam: Dispur (Sector 1) | Jharkhand: Ranchi (Sector 1) | Bihar: Patna (Sector 1) | Himachal Pradesh: Shimla (Sector 1) | Uttarakhand: Dehra Dun (Sector 1) | Jammu & Kashmir: Srinagar (Sector 1) | Andhra Pradesh: Hyderabad (Banashankari) | Arunachal Pradesh: Dispur (Sector 1) | Assam: Dispur (Sector 1) | Bihar: Patna (Sector 1) | Chandigarh: Chandigarh (Sector 1) | Chhattisgarh: Raipur (Sector 1) | Goa: Panaji (Sector 1) | Gujarat: Ahmedabad (Sector 1) | Haryana: Gurgaon (Sector 1) | Himachal Pradesh: Shimla (Sector 1) | Jammu & Kashmir: Srinagar (Sector 1) | Jharkhand: Ranchi (Sector 1) | Karnataka: Bangalore (Sector 1) | Kerala: Kochi (Sector 1) | Madhya Pradesh: Bhopal (Sector 1) | Maharashtra: Mumbai (Sector 1) | Madhya Pradesh: Bhopal (Sector 1) | Odisha: Bhubaneswar (Sector 1) | Punjab: Chandigarh (Sector 1) | Rajasthan: Jaipur (Sector 1) | Tamil Nadu: Chennai (Sector 1) | Telangana: Hyderabad (Sector 1) | Uttar Pradesh: Lucknow (Sector 1) | West Bengal: Kolkata (Sector 1)







---

Patient Name	: Mrs. N SUMA	Age	: 46Yrs 2Mths 13Days
UHID	: AHS.0000191621	OP Visit No.	: CJPNOPV212142
Printed On	: 09-11-2024 09:16 AM	Advised/Pres Doctor	: --
Department	: Radiology	Qualification	: --
Referred By	: Self	Registration No.	: --
Employer Id	: 22E29999		

---

## DEPARTMENT OF RADIOLOGY

---

### ULTRASOUND WHOLE ABDOMEN

LIVER : Normal in size (12.6 cm) and echotexture. No focal lesion seen.  
No intra hepatic biliary / venous radicular dilation.  
CBD and Main Portal vein appear normal.

GALL BLADDER : Well distended. Normal in internal contents. Wall Thickness is normal.

SPLEEN : Normal in size ( 9.4cm) and echotexture. No focal lesion was seen.

PANCREAS : Normal to the visualized extent.

KIDNEYS : Both kidneys are normal in size, shape and outlines Cortico medullary delineation is maintained. No Hydronephrosis / No calculi.

Right kidney measures: 9.5 x 1.2cm.

Left kidney measures :9.7 x 1.1 cm.

URINARY BLADDER : Well distended. Normal in internal contents. Wall thickness is normal.

UTERUS : Normal in size and echotexture. It measures :5.5 x 4.5 x 4.8 cm. Uniform myometrial echoes are normal. Endometrial thickness measuring- 5mm.

**Posterior wall fibroid measuring~2.9 x 1.6cm.**

---

OVARIES : Both ovaries are normal in size.

Right ovary measures :2.0 x 2.4 cm.

Left ovary measures : 3.2 x 2.7cm.Shows a simple cyst measuring~1.7 x 1.1cm.

No free fluid is seen in the peritoneum. No lymphadenopathy.

**IMPRESSION : UTERINE FIBROID.**

Please Note :No preparation done before scanning.

---End Of The Report---



Dr. ABID HUSSAIN GULLENPET  
MBBS, DMRD, FRCR  
26066  
Radiology

Patient Name	: Mrs. N SUMA	Age	: 46Yrs 2Mths 13Days
UHID	: AHS.0000191621	OP Visit No.	: CJPNOPV212142
Printed On	: 09-11-2024 08:37 AM	Advised/Pres Doctor	: --
Department	: Radiology	Qualification	: --
Referred By	: Self	Registration No.	: --
Employeer Id	: 22E29999		

## DEPARTMENT OF RADIOLOGY

### X-RAY CHEST PA VIEW

Lung fields are clear.

Cardio thoracic ratio is normal.

Apices, costo and cardio phrenic angles are free.

Cardio vascular shadow and hila show no abnormal feature.

Bony thorax shows no significant abnormality.

Domes of diaphragm are well delineated.

**IMPRESSION: NO SIGNIFICANT ABNORMALITY DETECTED.**

---End Of The Report---

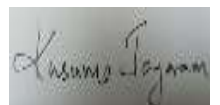

Dr. KUSUMA JAYARAM  
MBBS,DMRD

--  
Radiology

Patient Name	: Mrs. N SUMA	Age	: 46Yrs 2Mths 18Days
UHID	: AHS.0000191621	OP Visit No.	: CJPNOPV212142
Printed On	: 14-11-2024 07:13 AM	Advised/Pres Doctor	: --
Department	: Cardiology	Qualification	: --
Referred By	: Self	Registration No.	: --
Employer Id	: 22E29999		

---

**DEPARTMENT OF CARDIOLOGY**

---

**ECG**

**Observation :-**

1. Normal Sinus Rhythm.
2. Heart rate is 72 beats per minutes.
3. No pathological Q wave or ST-T changes seen.
4. Normal P,QRS,T waves and axis.
5. No evidence of chamber, hypertrophy or enlargement seen.

**Impression:**

NORMAL RESTING ECG.

---End Of The Report---

Dr. SHIVAKUMAR M P  
MBBS MD  
24348  
Cardiology

<b>Name</b> : Mrs. N SUMA	<b>Age</b> : 46Y 2M 12D	<b>UHID</b> : AHS.0000191621
<b>Address</b> : JP Nagar Bangalore Karnataka INDIA 560078	<b>sex</b> : Female	
<b>Plan</b> : ARCOFEMI MEDIWHEEL FEMALE AHC CREDIT PAN INDIA OP AGREEMENT		AHS.0000191621
		<b>OP No:</b> CJPNOPV212142
		<b>BILL No:</b> CJPN-OCR-76329
		<b>Date:</b> Nov 9th, 2024, 8:59 AM

Sno.	Service Type/Service Name	Department	
1	ARCOFEMI - MEDIWHEEL - FULL BODY ANNUAL PLUS CHECK ADVANCED - FEMALE - 2D ECHO - PAN INDIA - FY2324		
✓	ULTRASOUND - WHOLE ABDOMEN	Ultrasound Radiology	<input type="checkbox"/>
2	FITNESS BY GENERAL PHYSICIAN	Consultation	<input type="checkbox"/>
✓	Hba1c, GLYCATED HEMOGLOBIN	Biochemistry	<input type="checkbox"/>
✓	LBC PAP TEST- PAPSURE	Histopathology	<input type="checkbox"/>
✓	COMPLETE URINE EXAMINATION	Clinical Pathology	<input type="checkbox"/>
6	SONO MAMMOGRAPHY - SCREENING <i>- No Refused</i>	Mammography	<input type="checkbox"/>
✓	BLOOD GROUP ABO AND RH FACTOR	Blood Bank	<input type="checkbox"/>
✓	LIVER FUNCTION TEST (LFT)	Biochemistry	<input type="checkbox"/>
9	GLUCOSE, POST PRANDIAL (PP), 2 HOURS (POST MEAL)	Biochemistry	<input type="checkbox"/>
✓	GLUCOSE, FASTING	Biochemistry	<input type="checkbox"/>
✓	OPHTHAL BY GENERAL PHYSICIAN <i>- Suspect</i>	Consultation	<input type="checkbox"/>
12	DIET CONSULTATION - 1B	General	<input type="checkbox"/>
13	DENTAL CONSULTATION - 1C	Consultation	<input type="checkbox"/>
✓	BODY MASS INDEX (BMI)	General	<input type="checkbox"/>
✓	X-RAY CHEST PA	X Ray Radiology	<input type="checkbox"/>
✓	HEMOGRAM + PERIPHERAL SMEAR	Haematology	<input type="checkbox"/>
✓	PERIPHERAL SMEAR	Haematology	<input type="checkbox"/>
✓	LIPID PROFILE	Biochemistry	<input type="checkbox"/>
✓	2 D ECHO	Cardiology	<input type="checkbox"/>
✓	GYNAECOLOGY CONSULTATION	Consultation	<input type="checkbox"/>
✓	ECG	Cardiology	<input type="checkbox"/>
✓	THYROID PROFILE (TOTAL T3, TOTAL T4, TSH)	Biochemistry	<input type="checkbox"/>
23	ENT CONSULTATION	Consultation	<input type="checkbox"/>
✓	URINE GLUCOSE(POST PRANDIAL)	Clinical Pathology	<input type="checkbox"/>
✓	URINE GLUCOSE(FASTING)	Clinical Pathology	<input type="checkbox"/>
✓	GAMMA GLUTAMYL TRANSFERASE (GGT)	Biochemistry	<input type="checkbox"/>
✓	RENAL PROFILE/RENAL FUNCTION TEST (RFT/KFT)	Biochemistry	<input type="checkbox"/>

BP - 130/84 mmHg Htgub - 159 cm

PR - 62b/min wt - 69 kg

Mrs. N. Suma .

46 / F 19621.

Height :	Weight :	BMI :	Waist Circum :
Temp :	Pulse :	Resp :	B.P :

General Examination / Allergies  
History

Clinical Diagnosis & Management Plan

Regular checkup .

unaided un  $\left\{ \begin{array}{l} 9/6 \\ 6/6 \end{array} \right.$

Num - N8

Rx of plano .

Add : +1.75 DS .

Advice to use glass for reading .

Follow up date:

  
Doctor Signature

46 Years 159 m Female  
69.0 lb

Apollo Clinic  
J P Nagar  
Bangalore

QRS : 72 ms  
QT / QTcBaz : 410 / 487 ms  
PR : 174 ms  
P : 120 ms  
RR / PP : 708 / 705 ms  
P / QRS / T : 69 / 43 / 62 degrees

Normal sinus rhythm  
Low voltage QRS  
Nonspecific T wave abnormality  
Abnormal ECG

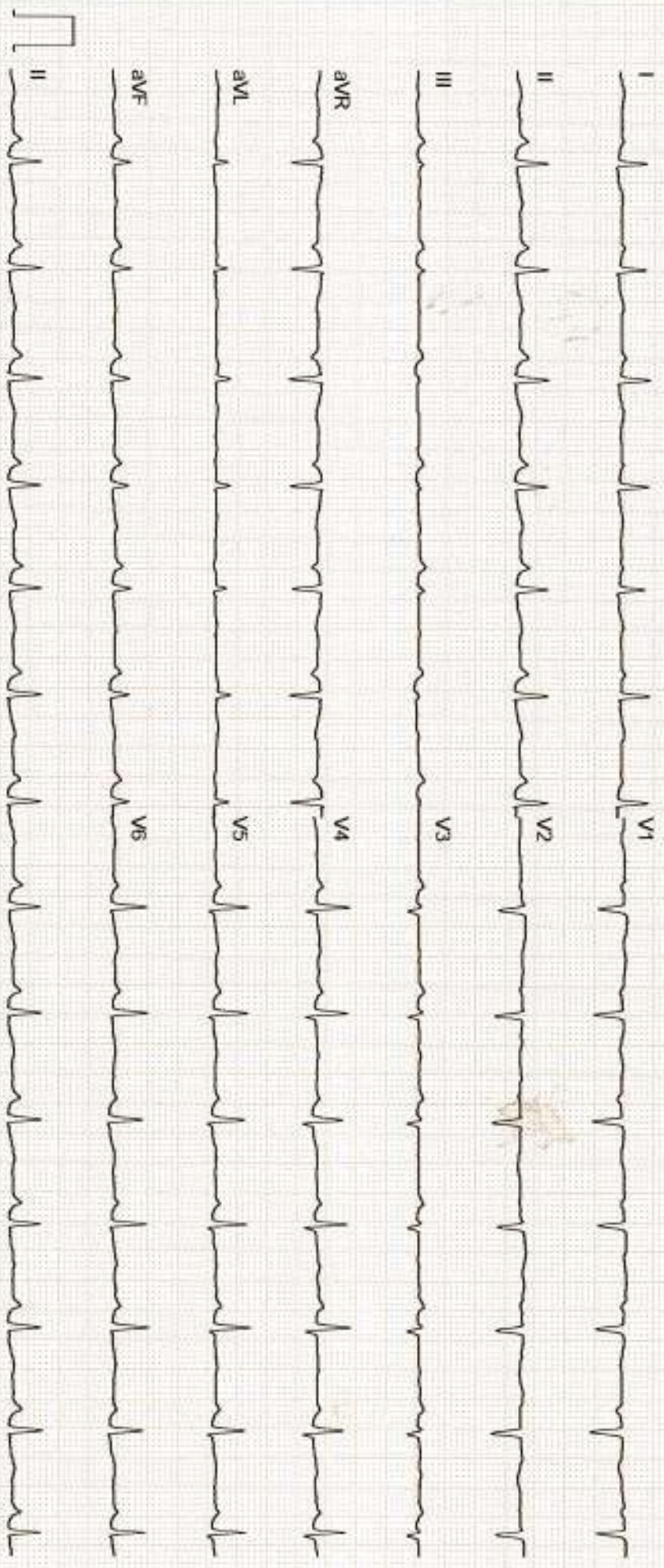

GE MAC2000 1.1 12SL™ V241

25 mm/s 10 mm/mV

ADS 0.56-20 Hz

50 Hz 2x5x6\_25\_R1

Unconfirmed

Mrs. N. Sene — Bank Employee  
(BOB)  
4642 min.  
UHID AHS 0000191621

Dr. Kevai C. Rajan.  
• Fri - 12:30 - 2:30pm.  
• Sat - 9am - 11am.  
• M/W - 9916027802  
9/11/2021

Height :	Weight :	BMI :	Waist Circum :
Temp :	Pulse :	Resp :	B.P :

General Examination / Allergies  
History

LMP: 3/11/2021.  
PMC - Regular

Family History:

Grandmother -  
Uterine CA.  
(summarised to it).

Clinical Diagnosis & Management Plan

No specific gynec  
problems.

- For Routine gynec consultation  
+ (LBC Pap)

M.L: 25yrs.  
- No children.

Follow up date:

*Kevai*  
Doctor Signature





प्रति,

समन्वयक,  
MediWheel (M/s. Arcofemi Healthcare Pvt. Ltd.)

महोदय/ महोदया,

विषय: बैंक ऑफ़ बड़ौदा के कर्मचारियों के लिए वार्षिक स्वास्थ्य जांच।

हम आपको सूचित करना चाहते हैं कि हमारे कर्मचारी जिनका विवरण निम्नानुसार हैं हमारे करार के अनुसार आपके द्वारा उपलब्ध कराई गई कैशलेस वार्षिक स्वास्थ्य जांच सुविधा का लाभ लेना चाहते हैं।

	कर्मचारी विवरण
नाम	MRS. N SUMA
क.कू.संख्या	62782
पदनाम	JOINT MANAGER
कार्य का स्थान	BANGALORE,SARAKKI
जन्म की तारीख	28-08-1978
स्वास्थ्य जांच की प्रस्तावित तारीख	10-08-2024
बुकिंग संदर्भ सं.	24S62782100109116E

यह अनुमोदन/ संस्तुति पत्र तभी वैध माना जाएगा जब इसे बैंक ऑफ़ बड़ौदा के कर्मचारी आईडी कार्ड की प्रति के साथ प्रस्तुत किया जाएगा। यह अनुमोदन पत्र दिनांक 25-07-2024 से 31-03-2025 तक मान्य है। इस पत्र के साथ किए जाने वाले चिकित्सा जांच की सूची अनुलग्नक के रूप में दी गई है। कृपया नोट करें कि उक्त स्वास्थ्य जांच हमारी टाई-अप व्यवस्था के अनुसार कैशलेस सुविधा है। हम अनुरोध करते हैं कि आप हमारे कर्मचारी के स्वास्थ्य जांच संबंधी आवश्यकताओं पर उचित कार्रवाई करें तथा इस संबंध में अपनी सर्वोच्च प्राथमिकता तथा सर्वोत्तम संसाधन उपलब्ध कराएं। उपर्युक्त सारणी में दी गई कर्मचारी कूट संख्या एवं बुकिंग संदर्भ संख्या का उल्लेख अनिवार्य रूप से इनवॉइस में किया जाना चाहिए।

हम इस संबंध में आपके सहयोग की अपेक्षा करते हैं।

भवदीय,

हस्ता/-  
(मुख्य महाप्रबंधक)  
मा.सं.प्र. एवं विपणन  
बैंक ऑफ़ बड़ौदा

(नोट: यह कंप्यूटर द्वारा जनरेट किया गया पत्र है। हस्ताक्षर की आवश्यकता नहीं है। कृपया किसी भी स्पष्टीकरण के लिए MediWheel (M/s. Arcofemi Healthcare Pvt. Ltd.) से संपर्क करें।)

**List of tests & consultations to be covered as part of Annual Health Check-up**

S.No.	For Male	For Female
1	CBC	CBC
2	ESR	ESR
3	Blood Group & RH Factor	Blood Group & RH Factor
4	Blood and Urine Sugar Fasting	Blood and Urine Sugar Fasting
5	Blood and Urine Sugar PP	Blood and Urine Sugar PP
6	Stool Routine	Stool Routine
	<b>Lipid Profile</b>	<b>Lipid Profile</b>
7	Total Cholesterol	Total Cholesterol
8	HDL	HDL
9	LDL	LDL
10	VLDL	VLDL
11	Triglycerides	Triglycerides
12	HDL/ LDL ratio	HDL/ LDL ratio
	<b>Liver Profile</b>	<b>Liver Profile</b>
13	AST	AST
14	ALT	ALT
15	GGT	GGT
16	Bilirubin (total, direct, indirect)	Bilirubin (total, direct, indirect)
17	ALP	ALP
18	Proteins (T, Albumin, Globulin)	Proteins (T, Albumin, Globulin)
	<b>Kidney Profile</b>	<b>Kidney Profile</b>
19	Serum Creatinine	Serum Creatinine
20	Blood Urea Nitrogen	Blood Urea Nitrogen
21	Uric Acid	Uric Acid
22	HBA1C	HBA1C
23	Routine Urine Analysis	Routine Urine Analysis
24	USG Whole Abdomen	USG Whole Abdomen
	<b>General Tests</b>	<b>General Tests</b>
25	X Ray Chest	X Ray Chest
26	ECG	ECG
27	2D/3D ECHO / TMT	2D/3D ECHO / TMT
28	Stress Test	Gynaec Consultation
29	PSA Male (above 40 years)	Pap Smear (above 30 years) & Mammography (above 40 years)
30	Thyroid Profile (T3, T4, TSH)	Thyroid Profile (T3, T4, TSH)
31	Dental Check-up Consultation	Dental Check-up Consultation
32	Physician Consultation	Physician Consultation
33	Eye Check-up Consultation	Eye Check-up Consultation
34	Skin/ENT Consultation	Skin/ENT Consultation

\*\*\*