

- COMPU. PATHOLOGY • ALLERGY TESTING
- DIGITAL WHOLE BODY X-RAYS
- DIGITAL 3D SONOGRAPHY
- DIGITAL WHOLE BODY COLOUR DOPPLER
- DIGITAL 2-D ECHO WITH COLOUR DOPPLER
- E.C.G. • LUNG FUNCTION TEST
- MAMMOGRAPHY & BONE MINERAL DENSITOMETRY

- COMPUTERISED STRESS TEST
- DENTAL
- ADVANCED DENTISTRY
- PHYSIOTHERAPY
- AUDIOMETRY & SPEECH THERAPY
- FULL BODY HEALTH CHECK-UPS
- CORPORATE HEALTH CHECKUPS



# HEALTHCARE

MEDICAL CENTRE & DIAGNOSTICS

**Patient's Name** : MR GAURAV JOGANI  
**Referred By Dr** : MEDIWHEEL  
**Sex** : MALE **Age** : 39 Years  
**Collected At** : GOREGAON MAIN BRANCH

**Lab No.** : LFB7339 \*LFB7339\*  
**Reg. Date** : 01-Jun-2024 9:44 am  
**Report Date** : 01-Jun-2024 8:30 pm  
**Print Date** : 03-Jun-2024 7:16 pm

## BIOCHEMISTRY

| TEST                      | RESULT | UNITS  | NORMAL VALUES   |
|---------------------------|--------|--------|-----------------|
| Bilirubin Total           | 0.63   | mg %   | Upto 1.0mg %    |
| Blood Urea Nitrogen (BUN) | 15.20  |        | 5 - 20 mg/dl    |
| CREATININE                | 1.16   | mg/dl  | 0.7 - 1.3 mg/dl |
| S.G.P.T.                  | 23.70  | U / L  | Up to 45 U / L  |
| Bilirubin Direct          | 0.33   | mg %   | Upto 0.4 mg %   |
| Bilirubin Indirect        | 0.30   | mg %   | UPTO 0.8 mg %   |
| eGFR                      | -0.20  | ml/min |                 |

eGFR calculation based on MDRD guideline 2012

More than 90 ml / min / 1.73 Sqm - Normal eGFR

60-89 ml / min / 1.73 Sqm - Mild decrease in eGFR is common in 30% healthy adults .

Suggest reapt testing in 6 to 12 months.

Exclude kidney disease in those at high risk (Diabetes & Hypertension

30-59 ml / min / 1.73 Sqm - consistent with modrate chronic kidney disease if confirmed over three month .

Consider nephrology referral if progressive deterioration of more than 20 % for Egfr or creatinine.

15 - 29 ml / min / 1.73 Sqm - Consistent with severe chronic kidney disease . Consider nephrology referral

----- End of Report -----

Printed By : RIYA

Checked By  
DILIP

DR. BHAVINI KAMDAR  
MD (PATH) MUM

- BORIVALI CENTRE** 1ST FLR., YOGI AVENUE, YOGI NAGAR, BORIVALI (W), MUMBAI - 400092. • TEL.: 2899 6565 / 2899 1376 • MOB.: 90222 39301
- KANDIVALI CENTRE** MAHAVIR SURYADARSHAN SOC., SATYANAGAR RD., MAHAVIR NAGAR, KANDIVALI (W), MUMBAI - 67. • TEL.: 2868 0090 / 6522 6565 / 2869 7808 • MOB.: 90220 54458
- KANDIVALI CENTRE** SHOP NO. 44/49, EMP 71, EVERSHINE MILLENNIUM PARADISE, THAKUR VILLAGE, 120 FEET ROAD, KANDIVALI (E) MUMBAI - 400101. • TE.: 2885 7171 / 89288 41541
- DAHISAR CENTRE** NILANGI APARTMENT, KANDERPADA JUNCTION, DAHISAR (W), MUMBAI - 400068. • TEL.: 2893 3427 • MOB.: 90220 58504
- GORAI CENTRE** VICTORY HEIGHTS, GORAI MAIN ROAD, OPP. SUVIDYA SCHOOL, BORIVALI (W), MUMBAI - 400092. • TEL.: 2869 6556 • MOB.: 90224 80354 / 72080 02565
- GOREGAON CENTRE** M.G. ROAD, NEAR JAIN MANDIR, GOREGAON (W), MUMBAI - 400062. • Tel.: 2873 3030 / 2873 3131 • MOB.: 93213 83806

Website : [www.healthcarediag.com](http://www.healthcarediag.com) • E-mail : [healthcare.medicals@gmail.com](mailto:healthcare.medicals@gmail.com)

"Home Visit Facility Call On 76667 66307"

- COMPU. PATHOLOGY • ALLERGY TESTING
- DIGITAL WHOLE BODY X-RAYS
- DIGITAL 3D SONOGRAPHY
- DIGITAL WHOLE BODY COLOUR DOPPLER
- DIGITAL 2-D ECHO WITH COLOUR DOPPLER
- E.C.G. • LUNG FUNCTION TEST
- MAMMOGRAPHY & BONE MINERAL DENSITOMETRY

- COMPUTERISED STRESS TEST
- DENTAL
- ADVANCED DENTISTRY
- PHYSIOTHERAPY
- AUDIOMETRY & SPEECH THERAPY
- FULL BODY HEALTH CHECK-UPS
- CORPORATE HEALTH CHECKUPS



# HEALTHCARE

MEDICAL CENTRE & DIAGNOSTICS

**Patient's Name** : MR GAURAV JOGANI  
**Referred By Dr** : MEDIWHEEL  
**Sex** : MALE Age : 39 Years  
**Collected At** : GOREGAON MAIN BRANCH

**Lab No.** : LFB7339 \*LFB7339\*  
**Reg. Date** : 01-Jun-2024 9:44 am  
**Report Date** : 01-Jun-2024 7:32 pm  
**Print Date** : 03-Jun-2024 7:16 pm

## BLOOD GROUP

| TEST        | RESULT   |
|-------------|----------|
| Blood Group | 'A'      |
| Rh Factor   | Positive |

----- End of Report -----

Printed By : RIYA

Checked By  
DILIP

DR. BHAVINI KAMDAR  
MD (PATH) MUM

- BORIVALI CENTRE** 1ST FLR., YOGI AVENUE, YOGI NAGAR, BORIVALI (W), MUMBAI - 400092. • TEL.: 2899 6565 / 2899 1376 • MOB.: 90222 39301
- KANDIVALI CENTRE** MAHAVIR SURYADARSHAN SOC., SATYANAGAR RD., MAHAVIR NAGAR, KANDIVALI (W), MUMBAI - 67. • TEL.: 2868 0090 / 6522 6565 / 2869 7808 • MOB.: 90220 54458
- KANDIVALI CENTRE** SHOP NO. 44/49, EMP 71, EVERSHINE MILLENNIUM PARADISE, THAKUR VILLAGE, 120 FEET ROAD, KANDIVALI (E) MUMBAI - 400101. • TE.: 2885 7171 / 89288 41541
- DAHISAR CENTRE** NILANGI APARTMENT, KANDERPADA JUNCTION, DAHISAR (W), MUMBAI - 400068. • TEL.: 2893 3427 • MOB.: 90220 58504
- GORAI CENTRE** VICTORY HEIGHTS, GORAI MAIN ROAD, OPP. SUVIDYA SCHOOL, BORIVALI (W), MUMBAI - 400092. • TEL.: 2869 6556 • MOB.: 90224 80354 / 72080 02565
- GOREGAON CENTRE** M.G. ROAD, NEAR JAIN MANDIR, GOREGAON (W), MUMBAI - 400062. • Tel.: 2873 3030 / 2873 3131 • MOB.: 93213 83806

Website : [www.healthcarediag.com](http://www.healthcarediag.com) • E-mail : [healthcare.medicals@gmail.com](mailto:healthcare.medicals@gmail.com)  
**"Home Visit Facility Call On 76667 66307"**

- COMPU. PATHOLOGY • ALLERGY TESTING
- DIGITAL WHOLE BODY X-RAYS
- DIGITAL 3D SONOGRAPHY
- DIGITAL WHOLE BODY COLOUR DOPPLER
- DIGITAL 2-D ECHO WITH COLOUR DOPPLER
- E.C.G. • LUNG FUNCTION TEST
- MAMMOGRAPHY & BONE MINERAL DENSITOMETRY

- COMPUTERISED STRESS TEST
- DENTAL
- ADVANCED DENTISTRY
- PHYSIOTHERAPY
- AUDIOMETRY & SPEECH THERAPY
- FULL BODY HEALTH CHECK-UPS
- CORPORATE HEALTH CHECKUPS



# HEALTHCARE

MEDICAL CENTRE & DIAGNOSTICS

**Patient's Name** : MR GAURAV JOGANI  
**Referred By Dr** : MEDIWHEEL  
**Sex** : MALE    **Age** : 39 Years  
**Collected At** : GOREGAON MAIN BRANCH

**Lab No.** : LFB7339 \*LFB7339\*  
**Reg. Date** : 01-Jun-2024 9:44 am  
**Report Date** : 01-Jun-2024 1:56 pm  
**Print Date** : 03-Jun-2024 7:16 pm

## BLOOD SUGAR REPORT

| TEST                        | RESULT | UNITS | NORMAL VALUES   |
|-----------------------------|--------|-------|---|
| BLOOD SUGAR FASTING         | 119.7  | mg/dL | Normal: 70-110 mg/dL<br>Impaired Fasting Glucose(IFG): 110 -125<br>Diabetes mellitus: >= 126<br>(on more than one occasion) |
| BLOOD SUGAR (Post prandial) | 209.2  | mg/dl | Normal: 70-140 mg/dL<br><br>Impaired Tolerance: 140-199<br>Diabetes mellitus: >= 200<br>(on more than one occasion)         |

Method: GOD - POD Enzymatic on Erba EM 200 Random access analyser

**Comment:**

Blood suagr values are known to be affected by several factors like food, stress and medication. So all discrepant results should be confirmed with repeat sample collection.

\*Result rechecked.

----- End of Report -----

Printed By : RIYA

Checked By  
DILIP

DR. BHAVINI KAMDAR  
MD (PATH) MUM

- BORIVALI CENTRE** 1ST FLR., YOGI AVENUE, YOGI NAGAR, BORIVALI (W), MUMBAI - 400092. • TEL.: 2899 6565 / 2899 1376 • MOB.: 90222 39301
- KANDIVALI CENTRE** MAHAVIR SURYADARSHAN SOC., SATYANAGAR RD., MAHAVIR NAGAR, KANDIVALI (W), MUMBAI - 67. • TEL.: 2868 0090 / 6522 6565 / 2869 7808 • MOB.: 90220 54458
- KANDIVALI CENTRE** SHOP NO. 44/49, EMP 71, EVERSHINE MILLENNIUM PARADISE, THAKUR VILLAGE, 120 FEET ROAD, KANDIVALI (E) MUMBAI - 400101. • TE.: 2885 7171 / 89288 41541
- DAHISAR CENTRE** NILANGI APARTMENT, KANDERPADA JUNCTION, DAHISAR (W), MUMBAI - 400068. • TEL.: 2893 3427 • MOB.: 90220 58504
- GORAI CENTRE** VICTORY HEIGHTS, GORAI MAIN ROAD, OPP: SUVIDYA SCHOOL, BORIVALI (W), MUMBAI - 400092. • TEL.: 2809 6556 • MOB.: 90224 80354 / 72080 02565
- GOREGAON CENTRE** M.G. ROAD, NEAR JAIN MANDIR, GOREGAON (W), MUMBAI - 400062. • Tel.: 2873 3030 / 2873 3131 • MOB.: 93213 83806

Website : [www.healthcarediag.com](http://www.healthcarediag.com) • E-mail : [healthcare.medicals@gmail.com](mailto:healthcare.medicals@gmail.com)  
**"Home Visit Facility Call On 76667 66307"**

- COMPU. PATHOLOGY • ALLERGY TESTING
- DIGITAL WHOLE BODY X-RAYS
- DIGITAL 3D SONOGRAPHY
- DIGITAL WHOLE BODY COLOUR DOPPLER
- DIGITAL 2-D ECHO WITH COLOUR DOPPLER
- E.C.G. • LUNG FUNCTION TEST
- MAMMOGRAPHY & BONE MINERAL DENSITOMETRY

- COMPUTERISED STRESS TEST
- DENTAL
- ADVANCED DENTISTRY
- PHYSIOTHERAPY
- AUDIOMETRY & SPEECH THERAPY
- FULL BODY HEALTH CHECK-UPS
- CORPORATE HEALTH CHECKUPS



# HEALTHCARE

MEDICAL CENTRE & DIAGNOSTICS

**Patient's Name** : MR GAURAV JOGANI  
**Referred By Dr** : MEDIWHEEL  
**Sex** : MALE **Age** : 39 Years  
**Collected At** : GOREGAON MAIN BRANCH

**Lab No.** : LFB7339 \*LFB7339\*  
**Reg. Date** : 01-Jun-2024 9:44 am  
**Report Date** : 01-Jun-2024 8:31 pm  
**Print Date** : 03-Jun-2024 7:16 pm

## HAEMOGRAM (CBC)

| TEST                       | RESULT                  | UNITS       | NORMAL VALUES               |
|----------------------------|-------------------------|-------------|-----------------------------|
| Haemoglobin                | 15.7                    | gm %        | Male : 13 - 17.0 gm%        |
| Erythrocytes ( Total RBCs) | 5.49                    | Mill. / cmm | 3.8 - 5.8                   |
| PCV                        | <b>49.7</b>             | %           | 37.0 - 47.0                 |
| MCV                        | 90.50                   | fl          | 83 - 99                     |
| MCH                        | 28.70                   | pg          | 27.0 - 32.0                 |
| MCHC                       | 31.70                   | gm %        | 31.5 - 35.0                 |
| RDW                        | 14.4                    | %           | 12- 14.5                    |
| <u>TOTAL WBC COUNT</u>     |                         |             |                             |
| TOTAL WBC COUNT            | 7210                    | / CUMM      | 4,000 - 11,000              |
| <u>DIFFERENTIAL COUNT</u>  |                         |             |                             |
| Neutrophils                | 52                      | %           | 40 - 75                     |
| Lymphocytes                | 39                      | %           | 20 - 40 %                   |
| Eosinophils                | 04                      | %           | 0 - 6                       |
| Monocytes                  | 05                      | %           | 02- 08                      |
| Platelet count             | 280000                  | lacs / cmm  | 150000 - 450000 Lacs / cmm  |
| <u>PERIPHERAL SMEAR</u>    |                         |             |                             |
| RBC Morphology             | Normocytic Normochromic |             |                             |
| WBC Morphology             | Normal                  |             |                             |
| Platelets                  | Adequate                |             |                             |
| ESR (WESTERGREEN'S METHOD) | 9                       | mm/hr       | M: 0 -10 mm<br>F: 0 - 20 mm |

----- End of Report -----

Printed By : RIYA

Checked By  
DILIP

DR. BHAVINI KAMDAR  
MD (PATH) MUM

- BORIVALI CENTRE** 1ST FLR., YOGI AVENUE, YOGI NAGAR, BORIVALI (W), MUMBAI - 400092. • TEL.: 2899 6565 / 2899 1376 • MOB.: 90222 39301
- KANDIVALI CENTRE** MAHAVIR SURYADARSHAN SOC., SATYANAGAR RD., MAHAVIR NAGAR, KANDIVALI (W), MUMBAI - 67. • TEL.: 2868 0090 / 6522 6565 / 2869 7808 • MOB.: 90220 54458
- KANDIVALI CENTRE** SHOP NO. 44/49, EMP 71, EVERSHINE MILLENNIUM PARADISE, THAKUR VILLAGE, 120 FEET ROAD, KANDIVALI (E) MUMBAI - 400101. • TE.: 2885 7171 / 89288 41541
- DAHISAR CENTRE** NILANGI APARTMENT, KANDERPADA JUNCTION, DAHISAR (W), MUMBAI - 400068. • TEL.: 2893 3427 • MOB.: 90229 58504
- GORAI CENTRE** VICTORY HEIGHTS, GORAI MAIN ROAD, OPP. SUVIDYA SCHOOL, BORIVALI (W), MUMBAI - 400092. • TEL.: 2869 6556 • MOB.: 90224 80354 / 72080 02565
- GOREGAON CENTRE** M.G. ROAD, NEAR JAIN MANDIR, GOREGAON (W), MUMBAI - 400062. • Tel.: 2873 3030 / 2873 3131 • MOB.: 93213 83806

Website : [www.healthcarediag.com](http://www.healthcarediag.com) • E-mail : [healthcare.medicals@gmail.com](mailto:healthcare.medicals@gmail.com)  
**"Home Visit Facility Call On 76667 66307"**

- COMPU. PATHOLOGY • ALLERGY TESTING
- DIGITAL WHOLE BODY X-RAYS
- DIGITAL 3D SONOGRAPHY
- DIGITAL WHOLE BODY COLOUR DOPPLER
- DIGITAL 2-D ECHO WITH COLOUR DOPPLER
- E.C.G. • LUNG FUNCTION TEST
- MAMMOGRAPHY & BONE MINERAL DENSITOMETRY

- COMPUTERISED STRESS TEST
- DENTAL
- ADVANCED DENTISTRY
- PHYSIOTHERAPY
- AUDIOMETRY & SPEECH THERAPY
- FULL BODY HEALTH CHECK-UPS
- CORPORATE HEALTH CHECKUPS



# HEALTHCARE

MEDICAL CENTRE & DIAGNOSTICS

**Patient's Name** : MR GAURAV JOGANI  
**Referred By Dr** : MEDIWHEEL  
**Sex** : MALE    **Age** : 39 Years  
**Collected At** : GOREGAON MAIN BRANCH

**Lab No.** : LFB7339 \*LFB7339\*  
**Reg. Date** : 01-Jun-2024 9:44 am  
**Report Date** : 01-Jun-2024 3:34 pm  
**Print Date** : 03-Jun-2024 7:16 pm

## URINE ROUTINE & MICROSCOPY

| TEST  | RESULT       |
|---|--------------|
| <u>PHYSICAL EXAMINATION</u>                           |              |
| Quantity  | 15 ml        |
| Colour  | Pale yellow  |
| Appearance  | clear        |
| Deposit   | Absent       |
| pH  | Acidic (5.0) |
| Specific Gravity                                      | 1.010        |
| <u>CHEMICAL EXAMINATION</u>                           |              |
| Proteins  | Absent       |
| Sugar   | Absent       |
| Ketone  | Absent       |
| Occult Blood  | Absent       |
| Bile Pigment  | Absent       |
| Bile Salts  | Absent       |
| Urobilinogen  | Normal       |
| <u>MICROSCOPIC EXAMINATION OF CENTRIFUGED DEPOSIT</u> |              |
| Red Blood Cells                                       | Absent       |
| Pus Cells   | 1-2/ hpf     |
| Epithelial Cells                                      | Occasional   |
| Casts   | Not seen     |
| Crystals  | Not seen     |
| Yeast   | Not seen     |
| Bacteria  | Absent       |

----- End of Report -----

Printed By : RIYA

Checked By  
DILIP

DR. BHAVINI KAMDAR  
MD (PATH) MUM

- BORIVALI CENTRE** 1ST FLR., YOGI AVENUE, YOGI NAGAR, BORIVALI (W), MUMBAI - 400092. • TEL.: 2899 6565 / 2899 1376 • MOB.: 90222 39301
- KANDIVALI CENTRE** MAHAVIR SURYADARSHAN SOC., SATYANAGAR RD., MAHAVIR NAGAR, KANDIVALI (W), MUMBAI - 67. • TEL.: 2868 0090 / 6522 6565 / 2869 7808 • MOB.: 90220 54458
- KANDIVALI CENTRE** SHOP NO. 44/49, EMP 71, EVERSHINE MILLENNIUM PARADISE, THAKUR VILLAGE, 120 FEET ROAD, KANDIVALI (E) MUMBAI - 400101. • TE.: 2885 7171 / 89288 41541
- DAHISAR CENTRE** NILANGI APARTMENT, KANDERPADA JUNCTION, DAHISAR (W), MUMBAI - 400068. • TEL.: 2893 3427 • MOB.: 90229 58504
- GORAI CENTRE** VICTORY HEIGHTS, GORAI MAIN ROAD, OPP. SUVIDYA SCHOOL, BORIVALI (W), MUMBAI - 400092. • TEL.: 2869 6556 • MOB.: 90224 80354 / 72080 02565
- GOREGAON CENTRE** M.G. ROAD, NEAR JAIN MANDIR, GOREGAON (W), MUMBAI - 400062. • Tel.: 2873 3030 / 2873 3131 • MOB.: 93213 83806

Website : [www.healthcarediag.com](http://www.healthcarediag.com) • E-mail : [healthcare.medicals@gmail.com](mailto:healthcare.medicals@gmail.com)  
**"Home Visit Facility Call On 76667 66307"**

Book up Booking Confirmed Request(36E1296),Package Code-PKG10000488, Beneficiary Code-

315373  
2 messages

Mediwheel <wellness@mediwheel.in>  
To: healthcare.medicals@gmail.com  
Cc: customercare@mediwheel.in

Mon, May 27, 2024 at 5:40 PM



011-41195959

Hi **Healthcare Medical Centre and Diagnostic**,

The following booking has been confirmed. It is requested to honor the said booking & provide priority services to our client

**Hospital Package Name** : Pre-employment Health Checkup H

**Patient Package Name** : Pre-Employment Health Checkup Male

**Hospital Address** : 10,76 Unnat Nagar CCI COL,M.G.Road, Nr. Jain Mandir, Goregaon (W),

**Contact Details** : 9819504909

**Appointment Date** : 01-06-2024

**Confirmation Status** : Booking Confirmed

**Preferred Time** :

| Member Information |          |        |
|--------------------|----------|--------|
| Booked Member Name | Age      | Gender |
| Gaurav Jogani      | 139 year | Male   |

We request you to facilitate the employee on priority.

Thanks,  
Mediwheel Team  
Please Download Mediwheel App



You have received this mail because your e-mail ID is registered with **Arcofemi Healthcare Limited** This is a system-generated e-mail please don't reply to this message.

Please visit to our Terms & Conditions for more informaion. Click here to unsubscribe.

@ 2024 - 25, Arcofemi Healthcare Pvt.Limited (Mediwheel)

HEALTHCARE MEDICAL CENTRE & DIAGNOSTICS <healthcare.medicals@gmail.com>  
To: Mediwheel <wellness@mediwheel.in>  
Cc: customercare@mediwheel.in

Mon, May 27, 2024 at 5:52 PM

Dear Team,

It will be done as per schedule

Regards,  
SNEHAL

[Quoted text hidden]

HEALTHCARE MEDICAL CENTRE DIAGNOSTICS  
ISO 9001:2008 Certified



Rinky  
Today at 9:22 am



*Rinky*  
1/06/2024

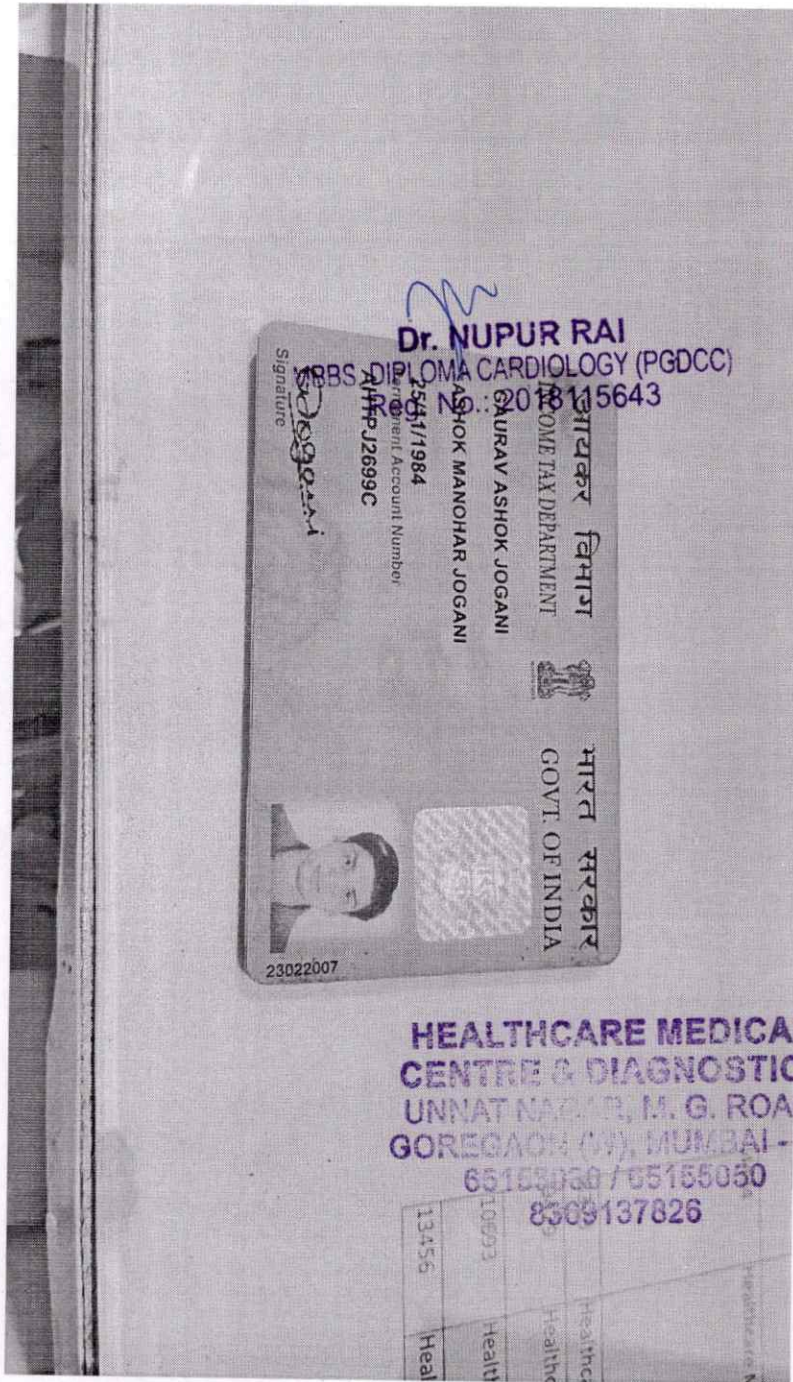

- COMPU. PATHOLOGY • ALLERGY TESTING
- DIGITAL WHOLE BODY X-RAYS
- DIGITAL 3D SONOGRAPHY
- DIGITAL WHOLE BODY COLOUR DOPPLER
- DIGITAL 2-D ECHO WITH COLOUR DOPPLER
- E.C.G. • LUNG FUNCTION TEST
- MAMMOGRAPHY & BONE MINERAL DENSITOMETRY

- COMPUTERISED STRESS TEST
- DENTAL
- ADVANCED DENTISTRY
- PHYSIOTHERAPY
- AUDIOMETRY & SPEECH THERAPY
- FULL BODY HEALTH CHECK-UPS
- CORPORATE HEALTH CHECKUPS



|             |                  |          |            |
|-------------|------------------|----------|------------|
| NAME        | MR GAURAV JOGANI | DATE     | 01/06/2024 |
| HEIGHT:-    | 177 CMS          | WEIGHT:- | 94 KGS     |
|             |                  | BMI :    | 30         |
| AGE         |                  | SEX      | MALE       |
| REFERRED BY | MEDIWHEEL        |          |            |

**PRESENT COMPLAINT:-** BORDERLINE DIABETES SINCE 1 YEAR

**CURRENT MEDICATION:-** NIL

**PAST HISTORY :-** NIL

**ALLERGY:** NIL

**APPETITE:** GOOD

**HABITS:** NIL

**BOWEL:-** NAD

**SLEEP :** NAD

**BLADDER:-**NAD

**FAMILY HISTORY :** FATHER H/O - HTN

**GENERAL EXAMINATION:**

**ADVICE:-**

**P:** 98 / MIN

**BP:** 126 /87 mm/Hg

**PALLOR:** NO

**ICTERUS:** NO

*fit for employment*

**OEDEMA:** NO

**CNS:** NAD

**PA:** SOFT, NON TENDER

*↓ 50g sugar intake*

**CVS :** NAD

**RS :** CLEAR, NAD

*Repeat BSL F, PP  
after 1 mth,  
Exercise daily (1-hr)*

**OTHERS:** NAD

**INVESTIGATION:**

*D. NUPUR RAI*  
**DR YOGESH MEHTA (M.D.)**  
Reg. No.: 2018115643

**HEALTHCARE MEDICAL**  
**CENTRE & DIAGNOSTICS**  
UNSAT NAGAR, M. G. ROAD,  
GORAKHON (W), MUMBAI - 62.  
65153030 / 65155050  
8369137826



- COMPU. PATHOLOGY • ALLERGY TESTING
- DIGITAL WHOLE BODY X-RAYS
- DIGITAL 3D SONOGRAPHY
- DIGITAL WHOLE BODY COLOUR DOPPLER
- DIGITAL 2-D ECHO WITH COLOUR DOPPLER
- E.C.G. • LUNG FUNCTION TEST
- MAMMOGRAPHY & BONE MINERAL DENSITOMETRY

- COMPUTERISED STRESS TEST
- DENTAL
- ADVANCED DENTISTRY
- PHYSIOTHERAPY
- AUDIOMETRY & SPEECH THERAPY
- FULL BODY HEALTH CHECK-UPS
- CORPORATE HEALTH CHECKUPS



Copyright © The McGraw-Hill Companies, Inc. Permission required for reproduction or display

## EYE CHECK UP & COLOUR VISION

|                         |         |        |
|-------------------------|---------|--------|
| NAME- Mr. Gaurav Jogani | AGE: 39 | SEX: M |
| REF- mediwheel          |         |        |
| DATE- 01/06/24          |         |        |

|                  | RIGHT EYE | LEFT EYE |
|------------------|-----------|----------|
| CORNEA           | NORMAL    | NORMAL   |
| PUPIL            | NORMAL    | NORMAL   |
| SCLERA           | NORMAL    | NORMAL   |
| EYE MOVEMENTS    | NORMAL    | NORMAL   |
| REFRACTIVE ERROR | -2.0      | -2.0     |
| COLOUR VISION    | NORMAL    | NORMAL   |

**HEALTHCARE MEDICAL  
CENTRE & DIAGNOSTICS**  
UNNAT NAGAR, D. G. ROAD,  
GOREGAON (W), MUMBAI - 62.  
65150030 / 65155050  
8689137826

- COMPU. PATHOLOGY • ALLERGY TESTING
- DIGITAL WHOLE BODY X-RAYS
- DIGITAL 3D SONOGRAPHY
- DIGITAL WHOLE BODY COLOUR DOPPLER
- DIGITAL 2-D ECHO WITH COLOUR DOPPLER
- E.C.G. • LUNG FUNCTION TEST
- MAMMOGRAPHY & BONE MINERAL DENSITOMETRY

- COMPUTERISED STRESS TEST
- DENTAL
- ADVANCED DENTISTRY
- PHYSIOTHERAPY
- AUDIOMETRY & SPEECH THERAPY
- FULL BODY HEALTH CHECK-UPS
- CORPORATE HEALTH CHECKUPS



**HEALTHCARE**

MEDICAL CENTRE & DIAGNOSTICS

|             |                  |      |            |
|-------------|------------------|------|------------|
| NAME        | MR GAURAV JOGANI | DATE | 01.06.2024 |
|             |                  | AGE  | 39 YRS     |
| REF. BY DR. | MEDIWHEEL        | SEX  | MALE       |

## X-RAY CHEST (PAVIEW).

The lungs on either side show equal translucency

The cardiac size is normal.

The pleural spaces are normal.

The domes of the diaphragms are normal in position, and show smooth outline.

Ribs appear normal.

### IMPRESSION :

**NO EVIDENCE OF PULMONARY, PLEURAL OR CARDIAC PATHOLOGY IS NOTED.**

*Anil Saxena*

**DR. ANIL SAXENA**  
(Consultant Radiologist)

- COMPU. PATHOLOGY
- DIGITAL X-RAY
- DIGITAL SONOGRAPHY
- DIGITAL COLOR DOPPLER
- 2D ECHO CARDIOGRAPHY
- MAMMOGRAPHY & BONE MINERAL DENSITOMETRY ( BMD )
- ECG ■ PFT
- COMPU. TREADMILL TEST
- PHYSIOTHERAPY
- DENTAL
- HEALTH CHECK-UP



**HEALTHCARE**  
MEDICAL CENTRE & DIAGNOSTICS

# ELECTROCARDIOGRAM (ECG)

MR GAURAV JOGANI  
ELFB7339 01-Jun-2024  
ECG

PATIENT Mr Gaurav Jogan AGE 39 SEX m  
 REF. BY DR. Medi wheel DATE 01/06/2024

INTERPRETATION : Normal

HEALTHCARE MEDICAL  
CENTRE & DIAGNOSTICS  
UNNATI NAGAR, 11A ROAD,  
GORGAON (N), MUMBAI - 62.  
01550035 / 01550050  
8369157823

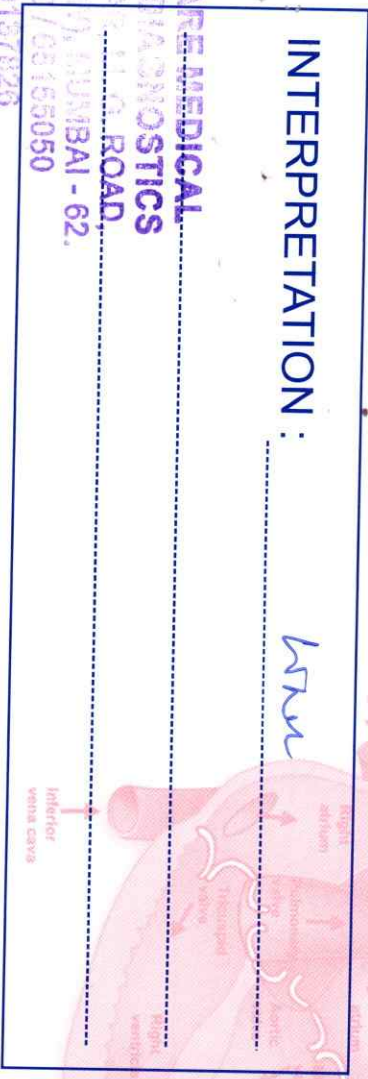

Dr. [Signature]  
**Dr. MUPUR RAI**  
 MBBS, DIPLOMA CARDIOLOGY (PGDCC)  
 Reg. No. J.2018115643

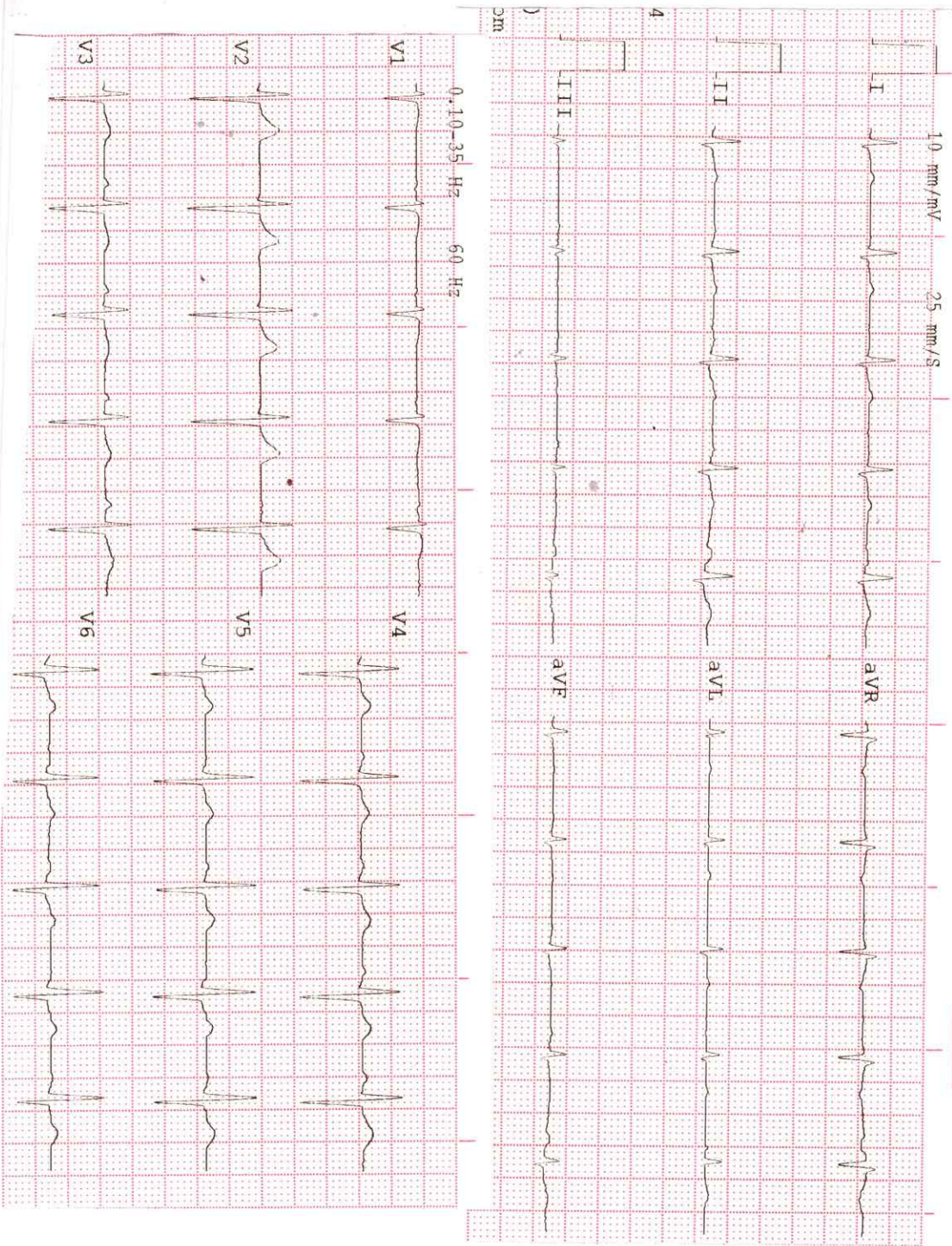

History : .....

B.P. : .....

Drugs : .....

Standard : .....

Auricular Rate : ..... 96 bpm

Ventricular Rate : ..... 68

Rhythm : .....

Mechanism : .....

Voltage : .....

Axis : .....

P. Waves : .....

PR Interval : .....

Q. Waves : .....

QRS Interval : ..... (1.5)

ST Segment : .....

T. Waves : .....

QT Interval : .....

Extra Systoles : .....

REMARKS & CONCLUSIONS : ..... Normal