



बैंक ऑफ़ बड़ौदा Bank of Baroda



To,

The Coordinator,
MediWheel (M/s. Arcofemi Healthcare Pvt. Ltd.)

Dear Sir / Madam,

Sub: Annual Health Checkup for the employees of Bank of Baroda

This is to inform you that the following spouse of our employee wishes to avail the facility of Cashless Annual Health Checkup provided by you in terms of our agreement.

PARTICULARS OF HEALTH CHECK UP BENEFICIARY	
NAME	KALPANA PARMAR
DATE OF BIRTH	23-06-1984
PROPOSED DATE OF HEALTH CHECKUP FOR EMPLOYEE SPOUSE	28-09-2024
BOOKING REFERENCE NO.	24S78646100113514S
SPOUSE DETAILS	
EMPLOYEE NAME	MR. PARMAR DILIP SHANKARBHAI
EMPLOYEE EC NO.	78646
EMPLOYEE DESIGNATION	SPECIAL OFFICE ASSISTANT
EMPLOYEE PLACE OF WORK	FERTILIZER NAGAR
EMPLOYEE BIRTHDATE	02-12-1979

This letter of approval / recommendation is valid if submitted along with copy of the Bank of Baroda employee id card. This approval is valid from **10-09-2024** till **31-03-2025**. The list of medical tests to be conducted is provided in the annexure to this letter. Please note that the said health checkup is a **cashless facility** as per our tie up arrangement. We request you to attend to the health checkup requirement of our employee's spouse and accord your top priority and best resources in this regard. The EC Number and the booking reference number as given in the above table shall be mentioned in the invoice, invariably.

We solicit your co-operation in this regard.

Yours faithfully,

Sd/-

Chief General Manager
HRM & Marketing Department
Bank of Baroda

(Note: This is a computer generated letter. No Signature required. For any clarification, please contact MediWheel (M/s. Arcofemi Healthcare Pvt. Ltd.))



Patient Name : Kalpana Parmar

Sample No. : 20240906859



Patient ID : 20240905192

Visit No. : OPD20240916084

Age / Sex : 43y/Female

Call. Date : 28/09/2024 09:37

Consultant : DR KANCHI DESAI

S. Coll. Date : 28/09/2024 10:23

Ward : -

Report Date : 28/09/2024 14:37

CBC, ESR

Investigation	Result	Normal Value
Hemoglobin :	10.5 gm/dl [L]	12.5 to 16.0 gm/dl
P.C.V. :	35.6 % [L]	37.0 to 47.0 %
M.C.V. :	65.4 fL [L]	78 to 100 fL
M.C.H. :	19.3 pg [L]	27 to 31 pg
M.C.H.C. :	29.5 g/dl [L]	32 to 36 g/dl
RDW :	15.1 % [H]	11.5 to 14.0 %
RBC Count :	5.44 X 10 ⁶ /cumm [H]	4.2 to 5.4 X 10 ⁶ /cumm
Polymorphs :	65 %	38 to 70 %
Lymphocytes :	28 %	15 to 48 %
Eosinophils :	4 %	0 to 6 %
Monocytes :	3 %	3 to 11 %
Basophils :	0 %	0.0 to 1.0 %
Total :	100	< 100 > 100
WBC Count :	6400 /cmm	4000 to 10000 /cmm
Platelets Count :	420000 /cmm	1,50,000 to 4,50,000 /cmm
ESR - After One Hour :	18 mm/hr	1 to 20 mm/hr

Dr. Mehul Desai
M.B.D.C.P
Reg.No.G-9521



Patient Name :	Kalpana Parmar	Sample No. :	20240906859 
Patient ID :	20240905192	Visit No. :	OPD20240916084
Age / Sex :	43y/Female	Call. Date :	28/09/2024 09:37
Consultant :	DR KANCHI DESAI	S. Coll. Date :	28/09/2024 10:23
Ward :	-	Report Date :	28/09/2024 14:37

Blood Group

Investigation	Result	Normal Value
BLOOD GROUP :		
ABO	O	
Rh	Positive	

HBA1C

Investigation	Result	Normal Value
Glycosylated Hb :	5.8 %	Near Normal Glycemia : 6 to 7 Excellent Control : 7 to 8 Good Control : 8 to 9 Fair Control : 9 to 10 Poor Control : > 10
Average Plasma Glucose of Last 3 Months :	119.76	

FBS & PPBS

Investigation	Result	Normal Value
Blood Sugar (FBS) :	85 mg/dl	74 - 100 mg/dl
Urine Sugar (FUS) :	Nil	
Blood Sugar (PP2BS) :	90 mg/dl	70 to 120 mg/dl
Urine Sugar (PP2US) :	Nil	



Dr.Mehul Desai
M.B.D.C.P
Reg.No.G-9521



Patient Name : Kalpana Parmar	Sample No. : 20240906859 
Patient ID : 20240905192	Visit No. : OPD20240916084
Age / Sex : 43y/Female	Call. Date : 28/09/2024 09:37
Consultant : DR KANCHI DESAI	S. Coll. Date : 28/09/2024 10:23
Ward : -	Report Date : 28/09/2024 14:37

Lipid Profile

Investigation	Result	Normal Value
Sample :	Fasting	
Sample Type :	Normal	
Cholesterol (Chol) :	171 mg/dl	Low risk : < 200 Moderate risk : 200 - 239 High risk : > or = 240
Triglyceride :	145 mg/dl	Normal : < 200.0 High : 200 - 499 Very High : > or = 500
HDL Cholesterol :	52 mg/dl	Low risk: >or = 60 mg/dL High risk : Up to 35 mg/dL
LDL :	90 mg/dl [L]	131.0 to 159.0(N) < 130.0(L) > 159.0(H)
VLDL :	29 mg/dl	Up to 0 to 34 mg/dl
LDL/HDL Ratio :	1.73	Low risk : 0.5 to 3.0 Moderate risk : 3.0 to 6.0 Elevted level high > 6.0
Total Chol / HDL Ratio :	3.29	Low Risk : 3.3 to 4.4 Average Risk : 4.4 to 7.1 Moderate Risk : 7.1 to 11.0 High Risk : > 11.0
Total Lipids :	668 mg/dl	400 to 700 mg/dl

Note :- Lipemic samples give high triglyceride value and falsely low LDL value.



Dr.Mehul Desai
M.B.D.C.P
Reg.No.G-9521



Patient Name :	Kalpana Parmar	Sample No. :	20240906859 
Patient ID :	20240905192	Visit No. :	OPD20240916084
Age / Sex :	43y/Female	Call. Date :	28/09/2024 09:37
Consultant :	DR KANCHI DESAI	S. Coll. Date :	28/09/2024 10:23
Ward :	-	Report Date :	28/09/2024 14:37

RENAL FUNCTION TEST

Investigation	Result	Normal Value
Creatinine :	0.6 mg/dl	0.6 - 1.4 mg/dl
Urea :	14 mg/ dl	13 - 45 mg/dl
Uric Acid :	4.3 mg/dl	3.5 - 7.2 mg/dl
Calcium :	9 mg/dl	8.5 - 10.5
Phosphorus :	5.6 mg/dl	1.5 - 6.8



Dr.Mehul Desai
M.B.D.C.P
Reg.No.G-9521



Patient Name : Kalpana Parmar	Sample No. : 20240906859 
Patient ID : 20240905192	Visit No. : OPD20240916084
Age / Sex : 43y/Female	Call. Date : 28/09/2024 09:37
Consultant : DR KANCHI DESAI	S. Coll. Date : 28/09/2024 10:23
Ward : -	Report Date : 28/09/2024 14:37

LFT (Liver Function Test)

Investigation	Result	Normal Value
Total Bilirubin :	0.3 mg/dl	0.2 to 1.0 mg/dl
Direct Bilirubin :	0.1 mg/dl	0.0 to 0.2 mg/dl
Indirect Bilirubin :	0.2 mg/dl	0.0 to 0.8 mg/dl
AST (SGOT) :	30 U/L	5 to 34 U/L
ALT (SGPT) :	22 U/L	0 to 55 U/L
Total Protein (TP) :	7.7 g/dL	6.4 to 8.3, g/dl
Albumin (ALB) :	4.4 g/dl	3.5 to 5.2 g/dl
Globulin :	3.3 g/dl	2.3 to 3.5 g/dl
A/G Ratio :	1.33	
Alkaline Phosphatase (ALP) :	109 U/L	40 to 150 U/L
GAMMA GT. :	61 U/L [H]	7 to 35 U/L



Dr. Mehul Desai
M.B.D.C.P
Reg.No.G-9521



Patient Name : Kalpana Parmar	Sample No. : 20240906859
Patient ID : 20240905192	Visit No. : OPD20240916084
Age / Sex : 43y/Female	Call. Date : 28/09/2024 09:37
Consultant : DR KANCHI DESAI	S. Coll. Date : 28/09/2024 10:23
Ward : -	Report Date : 28/09/2024 14:37

Urine R/M

Investigation	Result	Normal Value
Quantity - :	20 ml	
Colour - :	Pale Yellow	
Reaction (pH) :	6.0	4.6-8.0
Turbidity :	Clear	
Deposit :	Absent	Absent
Sp.Gravity :	1.015	1.005-1.010
Protein :	Absent	Absent
Glucose :	Absent	Absent
Bile Salts :	Absent	Absent
Bile pigments :	Absent	Absent
Ketones :	Absent	Absent
Urobilinogen :	Absent	
Blood :	Absent	Absent
Pus Cells :	0-1 /hpf	0-5/hpf
Red Blood Cells :	0-1 /hpf	Absent
Epithelial Cells :	10-12 /hpf	

Dr.Mehul Desai
M.B.D.C.P
Reg.No.G-9521



Unipath Specialty Laboratory (Baroda) LLP - Platinum Complex, Opp. HDFC Bank, Nr. Radha Krishna char rasta, Akota, Vadodara - 390020
 Unipath Specialty Laboratory (Baroda) LLP - Platinum Complex, Opp. HDFC Bank, Nr. Radha Krishna char rasta, Akota, Vadodara - 390020
 Phone: 0265-2354435 / 2328260 | Mobile: 7228800500 / 8155028222 | Email: info.baroda@unipathllp.in
 Home Visit / OPD Reception : 9998724579

TEST REPORT

Reg. No. : 40901017147 Reg. Date : 28-Sep-2024 13:07 Collected On : 28-Sep-2024 13:08
 Name : Ms. KALPANA PARMAR Approved On : 28-Sep-2024 14:15
 Age : 43 Years Gender : Female Ref. No. : Dispatch At :
 Ref. By : Tele No. :
 Location : SAVITA SUPERSPECIALTY HOSPITAL @ WAGHODIYA ROAD

Test Name	Results	Units	Bio. Ref. Interval
THYROID FUNCTION TEST			
T3 (triiodothyronine) <i>Method:CLIA</i>	1.16	ng/mL	0.6 - 1.81
T4 (Thyroxine) <i>Method:CLIA</i>	8.20	µg/dL	4.5 - 12.6
TSH (ultra sensitive) <i>Method:CLIA</i>	3.590	µIU/mL	0.55 - 4.78
Sample Type:Serum			

Comments:
 Thyroid stimulating hormone (TSH) is synthesized and secreted by the anterior pituitary in response to a negative feedback mechanism involving concentrations of FT3 (free T3) and FT4 (free T4). Additionally, the hypothalamic tripeptide, thyrotropin-releasing hormone (TRH), directly stimulates TSH production. TSH stimulates thyroid cell production and hypertrophy, also stimulate the thyroid gland to synthesize and secrete T3 and T4. Quantification of TSH is significant to differentiate primary (thyroid) from secondary (pituitary) and tertiary (hypothalamus) hypothyroidism. In primary hypothyroidism, TSH levels are significantly elevated, while in secondary and tertiary hypothyroidism, TSH levels are low.

TSH levels During Pregnancy :

- First Trimester : 0.1 to 2.5 µIU/mL
- Second Trimester : 0.2 to 3.0 µIU/mL
- Third trimester : 0.3 to 3.0 µIU/mL

Reference : Carl A.Burtis,Edward R.Ashwood,David E.Bruns. Tietz Textbook of Clinical Chemistry and Molecular Diagnostics. 5th Eddition. Philadelphia: WB Saunders,2012:2170

----- End Of Report -----

This is an electronically authenticated report. "Please verify the authenticity of this report by scanning the QR code to ensure data integrity."
 Test done from collected sample.

Printed On: 28-Sep-2024 14:16

Dr. Vishal Jhaveri
 M.B.B.S, Page 1 of 1
 Reg. G-13041

We are open 24 x 7 & 365 days LLP Identification Number: AAN-8932



PATIENT NAME: KALPANABEN PARMAR

AGE/SEX: 43 YEARS/F

DATE: Saturday, 28 September 2024

CHEST X-RAY (PA)

Both lung fields appear normal.

Both hila appear normal

Bilateral costo-phrenic angles appear grossly clear

Mediastinum and cardiac shadow appear normal

Bony thorax appears unremarkable

No evidence of free gas under domes of diaphragm

IMPRESSION:

- NO SIGNIFICANT ABNORMALITY NOTED IN LUNG FIELDS
- NORMAL CARDIAC SHADOW

DR SHARAD RUNGTA (MD & DNB)
CONSULTANT RADIOLOGIST

Not all pathologies can be detected on ultrasound in each scan. Further radiographic evaluation is suggested if required.



PATIENT NAME: KALPANABEN PARMAR

AGE/SEX: 43 YRS/F

DATE: Saturday, 28 September 2024

ULTRASOUND OF ABDOMEN & PELVIS

LIVER appears normal in size and shows normal parenchymal echogenicity. No evidence of focal lesion. No evidence of dilated IHBR or portal vein. CBD appears normal.

GALL BLADDER is distended. No evidence of abnormal wall thickening or any significant calculus within.

PANCREAS appears normal. MPD is WNL.

SPLEEN appears normal in size and shows normal parenchymal echogenicity. No evidence of focal lesion.

BOTH KIDNEYS appear normal in size, shape and position.

Show normal cortical echogenicity. Corticomedullary differentiation is maintained.

No evidence of calculus or hydronephrosis on either side.

URINARY BLADDER is partially full. No evidence of abnormal wall thickening or any significant calculus within.

UTERUS appears normal in size and position. CET is 5.8 mm WNL. No evidence of focal lesion noted.

No evidence of focal or obvious adnexal mass lesion noted.

BOWEL LOOPS appear normal and show normal peristalsis.

No evidence of LYMPHADENOPATHY noted.

No evidence of ASCITES noted.

IMPRESSION:

- NO SIGNIFICANT ABNORMALITY AT PRESENT SCAN.

DR SHARAD RUNGTA (MD & DNB)
CONSULTANT RADIOLOGIST

Not all pathologies can be detected on ultrasound in each scan. Further radiographic evaluation is suggested if required.



2D-ECHOCARDIOGRAPHY AND COLOR DOPPLER REPORT

NAME: KALPANA PARMAR

AGE/SEX:43 YRS/FEMALE

DATE: 28/09/2024

REF BY: DIRECT

OBSERVATION:

- NORMAL LV SIZE AND NORMAL LV SYSTOLIC FUNCTION. LVEF = 60% (VISUAL).
- NO RWMA AT REST.
- NORMAL LV DIASTOLIC DYSFUNCTION.
- TRIVIAL MR. NO MS.
- NO AR. NO AS.
- MILD TR. NO PAH. RVSP : 28 MMHG.
- NORMAL SIZED LA, RA & RV WITH NORMAL RV SYSTOLIC FUNCTION.
- NORMAL SIZED MPA, RPA & LPA.
- INTACT IAS & IVS.
- NO E/O INTRACARDIAC CLOT/VEGETATION/PE.
- NORMAL IVC.
- NORMAL PERICARDIUM.

LA: 30MM

AO: 26MM

IVS: 11/15MM

LVPW: 10/13MM

LVID: 43/25MM

CONCLUSION:

- **NORMAL LV/RV SIZE AND SYSTOLIC FUNCTION.**
- **NO RWMA AT REST.**
- **LVEF = 60% (VISUAL).**
- **MILD TR.**

DR.NIRAV BHALANI
[CARDIOLOGIST]

DR.ARVIND SHARMA
[CARDIOLOGIST]

Female

43 Years

Rate 67

PR 124

QRSD 76

QT 424

QTc 448

--AXIS--

P 9

QRS 38

T 38

12 Lead; Standard Placement

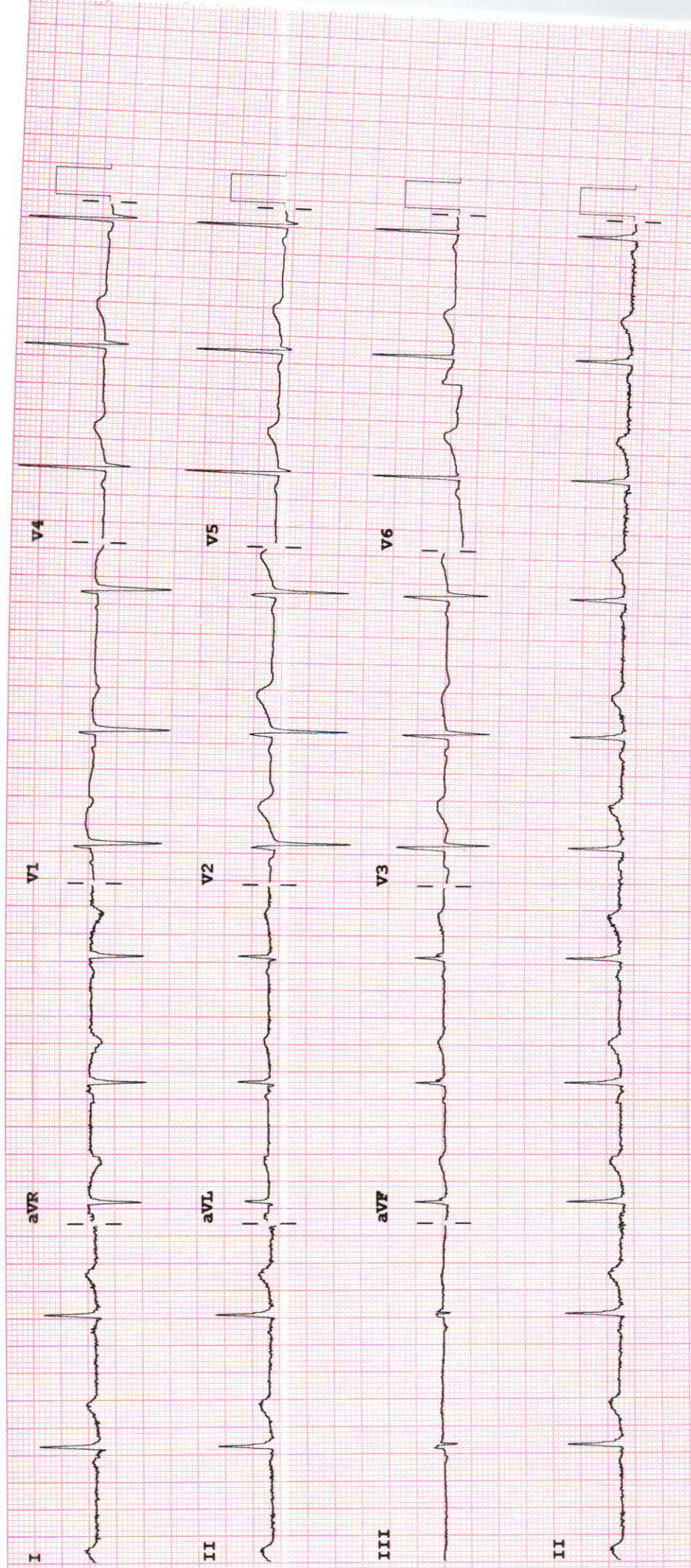

Device: Speed: 25 mm/sec Limb: 10 mm/mV Chest: 10.0 mm/mV F 50~ 0.50-150 Hz W PH09 P?



Examination by DENTAL

Name : KALPANA PARMAR

Reg. No : 20240905192

Age/sex : 43Y/FEMALE

DOE : 28-09-2024

Presenting Complaints:

C/O pain in lower right tooth back

Medical History:

NO relevant history

Examination:

Missing teeth in
$$\frac{5}{6} \mid \frac{4}{6}$$

Impression:

Advice:

FPD in 659/345
768/456

Signature: _____





Examination by Gynecologist

Name : KALPANA PARMAR

Reg. No : 20240905192

Age/ Sex : 43Y/FEMALE

DOE : 28-09-2024

Presenting Complaints:

C/O Irregular menses.

Medical History:

M/H: Irregular | 7-8d / 8 months | Uter ⊖ / Dysm ⊖.

O/H: P₂L₂ - ♂ = FTND. TL done.

Other:

Examination:

P/A: Soft, NT

P/S:

P/V:

Impression:

Perimenopausal.

Advice:

Signature: _____

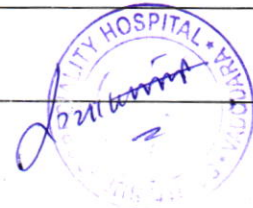

USG - (N).

P_s

Take Calcium 0-0-1

* (30)

[Signature]



Examination by Physician

Name : KALPANA PARMAR

Reg. No : 20240905192

Age/ Sex : 43Y/FEMALE

DOE : 28-09-2024

Physical Examination

Height: 1.55 cm Weight: 49 kg BMI: _____ Tempera

ture: Alebole Pulse: 76/min BP: 126/82 mmHg SPO2-98% at RA

Chief Complaints:

oligomenorrhea, Red flow

Past History:

Not significant

Examination:

General Examination:

NAD

Systemic Examination:

NAD

Investigation:

RBS 85 mg/dl.

ECG WNL

Others Hb 10.5

Advice:

Iron profile

T. Autoin 0-1-0

T. Limcee 0-1-0

x 2 months

- OBGY opinion.





Examination by Ophthalmologist

Name : KALPANA PARMAR

Reg. No : 20240905192

Age/ Sex : 43Y/FEMALE

DOE : 28-09-2024

clo Do V for near

Medical History:

Nil

Examination of Eye: Right LEFT

External Examination: _____

Anti seg Examination: _____

Schiot Tonometry IOP: _____

Fundus: _____

Without Glass Distant Vision: _____

Near Vision: _____

With Glass Distant Vision: 6/6 6/6

Near Vision: N6 N6

Colour Vision (With Ishihara Chart): WNL

Impression: WNL

Advice: Glass use

Signature: _____

