



PANACEA HOSPITAL

B 36/44 F.K KABIR NAGAR, DURGAKUND
TOLLFREE NO-18001233070. Whatsapp No - 8795832852
www.piire.org
panaceaquery@gmail.com|panaceahospitalit@gmail.com



OP Slip

Print Date : 23-Mar-2024 09:35AM

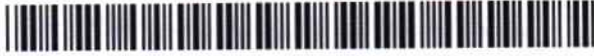

UHID No :- UD-23240007036	OP No :- OP-23240021599	OP Date :- 23 Mar 2024 9:32AM
Patient Name :- Mr TAUQEER AHMAD	Age/Sex :- 36 Y/Male	Mobile No :- 9759691105
Father :- SARFRAZ AHMAD	Department :- GENERAL MEDICINE	
Pay Type :- Cash	Consultant :- Dr Pallavi Mishra (MBBS,MD,MBBS)	
Token No :- NOR. - 3	Paid/Bal :- 0.00 /30.00	
Patient Type :- Normal		
Address :- H.N 265 MADHAREY TOLA RIZVI KHAN SADAR - 222001,Jaunpur		

BP :- 110/80
height :- 179
Weight (kg) :- 83
BMI :-

CH - 109
Me - 39
WC - 34
SpO2 - 92
PR - 67
PEFR - 450

Rx

Rx
Ta - Rany 20y 10ms
Al - COK (500mg)

[Signature]
DR. Pallavi Misra
MBBS, MD (GENERAL MEDICINE)
MCI Reg. No.52033

Printed By : Mr Siddhant Dwivedi
Created By : Mr Siddhant Dwivedi



PANACEA HOSPITAL

B 36/44 F.K KABIR NAGAR, DURGAKUND
TOLLFREE NO-18001233070. Whatsapp No - 8795832852
www.piire.org
panaceaquery@gmail.com|panaceahospital@gmail.com



OP Slip

Print Date : 23-Mar-2024 09:36AM



UHID No :- UD-23240007036	OP No :- OP-23240021599	OP Date :- 23 Mar 2024 9:32AM
Patient Name :- Mr TAUQEER AHMAD	Age/Sex :- 36 Y/Male	Mobile No :- 9759691105
Father :- SARFRAZ AHMAD	Department :- OPHTHALMOLOGY	
Pay Type :- Cash	Consultant :- Dr Santosh Verma (MBBS,MS)	
Token No :- NOR. - 4	Paid/Bal :- 0.00 /30.00	
Patient Type :- Normal		
Address :- H.N 265 MADHAREY TOLA RIZVI KHAN SADAR - 222001,Jaunpur		

BP :-
height :-
Weight (kg) :-
BMI :-

Rx

8/8' 4+

8/6' 4+

← NB
← NB

R/E ant segm, wNL
R/E centrol fundus, wNL

ADW
funders.

op 2 forte plus 10x10 dy

R/E
Q. CUBSTANE ULTRA 125

Printed By : Mr Siddhant Dwivedi
Created By : Mr Siddhant Dwivedi

ADW. - R/A 15 dy

Dr. SANTOSH VERMA Page 1 of 1
MBBS, MS (Ophthalmologist)
MCI Reg. No. 09-34327



PANACEA HOSPITAL

B 36/44 F.K KABIR NAGAR, DURGAKUND
TOLLFREE NO-18001233070. Whatsapp No - 8795832852
www.piire.org
panaceaquery@gmail.com|panaceahospitalit@gmail.com



OP Slip

Print Date : 23-Mar-2024 09:35AM



UHID No :- UD-23240007036	OP No :- OP-23240021599	OP Date :- 23 Mar 2024 9:32AM
Patient Name :- Mr TAUQEER AHMAD	Age/Sex :- 36 Y/Male	Mobile No :- 9759691105
Father :- SARFRAZ AHMAD	Department :- DERMATOLOGY	
Pay Type :- Cash	Consultant :- Dr DR ASHUTOSH MISHRA (MBBS,MD)	
Token No :- NOR. - 4	Paid/Bal :- 0.00 /30.00	
Patient Type :- Normal		
Address :- H.N 265 MADHAREY TOLA RIZVI KHAN SADAR - 222001,Jaunpur		

BP :-
height :-
Weight (kg) :-
BMI :-

Rx

Rx
ketorolac 100mg
ketorolac 100mg C. 3000
Neem soap

Al
D.K.R.H.F. / 2024



Printed By : Mr Siddhant Dwivedi
Created By : Mr Siddhant Dwivedi



PANACEA HOSPITAL

B 36/44 F.K KABIR NAGAR, DURGAKUND
TOLLFREE NO-18001233070. Whatsapp No - 8795832852
www.piire.org
panaceaquery@gmail.com|panceahospital@gmail.com



OP Slip

Print Date : 23-Mar-2024 09:33AM



UHID No :- UD-23240007036	OP No :- OP-23240021599	OP Date :- 23 Mar 2024 9:32AM
Patient Name :- Mr TAUQEER AHMAD	Age/Sex :- 36 Y/Male	Mobile No :- 9759691105
Father :- SARFRAZ AHMAD	Department :- DENTAL	
Pay Type :- Cash	Consultant :- Dr SHRUTI MISHRA (AA)	
Token No :- NOR. - 4	Paid/Bal :- 0.00 /30.00	
Patient Type :- Normal		
Address :- H.N 265 MADHAREY TOLA RIZVI KHAN SADAR - 222001,Jaunpur		

BP :-
height :-
Weight (kg) :-
BMI :-

Rx etc => Patient complain of pain
in right upper back tooth region
left

O/E => Initial cars = 2/7

Chronic gen gingivitis

Advice IOPA or RUC = 7/67

P/O => Chronic gen gingivitis

Printed By : Mr Siddhant Dwivedi
Created By : Mr Siddhant Dwivedi

Shruti
Dr. SHRUTI MISHRA
BDS, (DENTIST)
MCI Reg. No. (A-09784)

Facilities:

All clinical Biomedical & Hematology Investigations including Bone Marrow Examination
VPT, Podiascan & Complete Foot Care (First Time in Purvanchal)
All Hormonal Investigation by Chemiluminescent Method
Visceral Fat by (AB-140) Ambulatory BP Monitoring
CGMS & Insulin Pump Available
PFT, 2D-ECHO (Color Doppler), Holter, TMT, Cardiac-3 available
VIA, VILI, Colposcopy available
Special Endocrinological Investigation Protocols.

ISO 9001:2008 Certified
Mobile: 9389994334, 9554572190, 9453837595



Panacea Pathology

Clinical Reference Lab

Persistence, Preparedness and Precision
EQAS (CMC Vellore Attached) & IQAS System
पूर्वांचल की सर्वोत्तम गुणवत्ता वाली पैथोलॉजी

UHID No	:- UD-23240007036	Booking No/Date	:- 49 / 23-Mar-2024 02:20 PM
Patient Name	:- Mr TAUQEER AHMAD	Age/Sex	:- 36 Y/M
Father	:- SARFRAZ AHMAD	OP No	:- OP-23240021599
Address	:- H.N 265 MADHAREY TOLA RIZVI KHAN SADAR - 222001, Jaunpur	Mobile No	:- 9759691105
Consultant	:- Dr Pallavi Mishra (MBBS,MD)		

Investigations	Observations	Biological Ref. Interval	Unit
HAEMATOLOGY			
CBC			
HAEMOGLOBIN <small>DefaultMethod / test Machine</small>	16.1	13.00 - 16.00	gm/dl
TLC <small>Methology / Carm</small>	4,500	4000.00 - 11000.00	Cells/cumm.
DLC DIFFERENTIAL LEUCOCYTE COUNT			
NEUTROPHILS	65	40.00 - 75.00	%
LYMPHOCYTES	29	20.00 - 45.00	%
EOSINOPHILS	02	1.00 - 6.00	%
MONOCYTES	04	2.00 - 10.00	%
BASOPHILS	00	<1-2	%
PLATELET COUNT	1.49	1.50 - 4.10	lacs /cumm
PCV	50.1	33.00 - 42.00	%
RBC <small>Methology / Carm</small>	5.55	4.50 - 5.50	million/cumm
MCV(MEAN CELL VOLUME)	90.2	83.00 - 101.00	fl
MCH(MEAN CELL HAEMOGLOBIN)	29.1	27.00 - 32.00	pg
MCHC	32.2	31.50 - 35.00	gm%
RDW-CV	13.2	11.00 - 16.00	%
RDW-SD	48.4	37.00 - 57.00	fl

Consulting Pathologist
DR. UMESH KUMAR
MBBS,MD (PATHOLOGIST)
MCD,Reg Pathology

Lab Technician

Timing : 24/7 hrs

This Report is not valid for medico legal purpose

Note: These tests have technical limitations. Clinico-pathological interpretation is necessary. In case of any disparity test may be repeated immediately.

Address : 36/44 FK Kabir Nagar, Durgakund, Varanasi – 221005

Email: dramishra@gmail.com, drpallaviojha@gmail.com Website: panaceahospital.org

Facilities:

All clinical Biomedical & Hematology Investigations including Bone Marrow Examination
 VPT, Podiascan & Complete Foot Care (First Time in Purvanchal)
 All Hormonal Investigation by Chemiluminescent Method
 Visceral Fat by (AB-140) Ambulatory BP Monitoring
 CGMS & Insulin Pump Available
 PFT, 2D-ECHO (Color Doppler), Holter, TMT, Cardiac-3 available
 VIA, VILI, Colposcopy available
 Special Endocrinological Investigation Protocols.

ISO 9001:2008 Certified
 Mobile: 9389994334, 9554572190, 9453837595



Panacea Pathology

Clinical Reference Lab

Persistence, Preparedness and Precision
 EQAS (CMC Vellore Attached) & IQAS System
 पूर्वांचल की सर्वोत्तम गुणवत्ता वाली पैथोलॉजी

UHID No :- UD-23240007036 **Booking No/Date** :- 49 / 23-Mar-2024 02:20 PM
Patient Name :- Mr TAUQEER AHMAD **Age/Sex** :- 36 Y/M
Father :- SARFRAZ AHMAD **OP No** :- OP-23240021599
Address :- H.N 265 MADHAREY TOLA RIZVI KHAN **Mobile No** :- 9759691105
 SADAR - 222001, Jaunpur
Consultant :- Dr Pallavi Mishra (MBBS,MD)

Investigations	Observations	Biological Ref. Interval	Unit
----------------	--------------	--------------------------	------

URINE EXAMINATION

URINE ROUTINE EXAMINATION

PHYSICAL EXAMINATION

QUANTITY	25		ml
COLOR <i>Methology</i>	STRAW	CLEAR YELLOW	
APPEARANCE <i>DefaultMethod</i>	CLEAR	CLEAR	

CHEMICAL EXAMINATION

SPECIFIC GRAVITY	1.010	1.01 - 1.03	
PH	6.0	4.60 - 8.00	
GLUCOSE	NIL	60.00 - 100.00	mg/dl
PROTEIN-	NIL		

MICROSCOPIC EXAMINATION

PUS CELLS	NIL	2.00 - 3.00	/HPF
RBCS (RED BLOOD CELLS)	NIL	4.50 - 5.50	/HPF
EPITHELIAL CELLS	01-02		/HPF
CASTS	ABSENT	ABSENT	
CRYSTALS	ABSENT	ABSENT	

Lab Technician

Consulting Pathologist
 DR. UMESH KUMAR
 Dr. Umesh Kumar
 MBBS,MD (PATHOLOGIST)
 M.D. Pathology
 INC Reg. No. 41258

Timing : 24/7 hrs

This Report is not valid for medico legal purpose

Note: These tests have technical limitations. Clinico-pathological interpretation is necessary. In case of any disparity test may be repeated immediately.

Address : 36/44 FK Kabir Nagar, Durgakund, Varanasi – 221005

Email: dramishra@gmail.com, drpallaviojha@gmail.com Website: panaceahospital.org

Facilities:

All clinical Biomedical & Hematology Investigations including Bone Marrow Examination
VPT, Podiascan & Complete Foot Care (First Time in Purvanchal)
All Hormonal Investigation by Chemiluminescent Method
Visceral Fat by (AB-140) Ambulatory BP Monitoring
CGMS & Insulin Pump Available
PFT, 2D-ECHO (Color Doppler), Holter, TMT, Cardiac-3 available
VIA, VILI, Colposcopy available
Special Endocrinological Investigation Protocols.

ISO 9001:2008 Certified
Mobile: 9389994334, 9554572190, 9453837595



Panacea Pathology

Clinical Reference Lab

Persistence, Preparedness and Precision
EQAS (CMC Vellore Attached) & IQAS System
पूर्वांचल की सर्वोत्तम गुणवत्ता वाली पैथोलॉजी

UHID No	:- UD-23240007036	Booking No/Date	:- 49 / 23-Mar-2024 02:20 PM
Patient Name	:- Mr TAUQEER AHMAD	Age/Sex	:- 36 Y/M
Father	:- SARFRAZ AHMAD	OP No	:- OP-23240021599
Address	:- H.N 265 MADHAREY TOLA RIZVI KHAN SADAR - 222001, Jaunpur	Mobile No	:- 9759691105
Consultant	:- Dr Pallavi Mishra (MBBS,MD)		

Investigations	Observations	Biological Ref. Interval	Unit
----------------	--------------	--------------------------	------

HAEMATOLOGY

ESR	10.0	0.00 - 15.00	mm at 1 hr
BLOOD GROUP ABO & RH FACTOR			
BLOOD GROUP	"B"		
RH FACTOR	POSITIVE		
HBA1C -(BY GOLD STANDARD METHOD :HPLC)	5.3	Normal: 4.0 - 5.4 Prediabetic : 5.5 -6.3 Diabetes mellitus := 6.4	%

BIOCHEMISTRY

BLOOD SUGAR FASTING

GLUCOSE	86.0	60.00 - 100.00	mg/dl
PRE-DIABETICS(IMPAIRED FASTING TOLER)	-	100.00 - 125.00	mg/dl
DIABETICS	-	upto 126	mg/dl
TARGET IN DM	-	80.00 - 130.00	mg/dl

BIOCHEMISTRY

PPBS(POST PRANDIAL BLOOD SUGAR)

POST PRANDIAL BLOOD GLUCOSE(2 HR AFTER MEAL)	137.0	110.00 - 150.00	mg/dl
IGT(2 HR 75GM GLUCOSE)	-	140.00 - 199.00	mg/dl
DIABETES	-	upto200	mg/dl

Lab Technician

Consulting Pathologist
DR. UMESH KUMAR
MBBS, MD (PATHOLOGIST)
M.D. Pathology
MCI Reg. No. 41488

Timing : 24/7 hrs

This Report is not valid for medico legal purpose

Note: These tests have technical limitations. Clinico-pathological interpretation is necessary. In case of any disparity test may be repeated immediately.

Address : 36/44 FK Kabir Nagar, Durgakund, Varanasi - 221005

Email: dramishra@gmail.com, drpallaviojha@gmail.com Website: panaceahospital.org

Facilities:

All clinical Biomedical & Hematology Investigations including Bone Marrow Examination
 VPT, Podiascan & Complete Foot Care (First Time in Purvanchal)
 All Hormonal Investigation by Chemiluminescent Method
 Visceral Fat by (AB-140) Ambulatory BP Monitoring
 CGMS & Insulin Pump Available
 PFT, 2D-ECHO (Color Doppler), Holter, TMT, Cardiac-3 available
 VIA, VILI, Colposcopy available
 Special Endocrinological Investigation Protocols.

ISO 9001:2008 Certified

Mobile: 9389994334, 9554572190, 9453837595

**Panacea Pathology****Clinical Reference Lab**

Persistence, Preparedness and Precision
 EQAS (CMC Vellore Attached) & IQAS System
 पूर्वांचल की सर्वोत्तम गुणवत्ता वाली पैथोलॉजी

UHID No :- UD-23240007036 **Booking No/Date** :- 49 / 23-Mar-2024 02:20 PM
Patient Name :- Mr TAUQEER AHMAD **Age/Sex** :- 36 Y/M
Father :- SARFRAZ AHMAD **OP No** :- OP-23240021599
Address :- H.N 265 MADHAREY TOLA RIZVI KHAN **Mobile No** :- 9759691105
 SADAR - 222001, Jaunpur
Consultant :- Dr Pallavi Mishra (MBBS,MD)

Investigations	Observations	Biological Ref. Interval	Unit
TARGET IN DM	-	80.00 - 130.00	mg/dl

BIOCHEMISTRY**LIPID PROFILE**

TOTAL CHOLESTROL	172.0	Desirable : - < 200 mg/dL Borderline: - 200 - 239 mg/dL High : - > 240mg/dL	mg/dl
TRIGLYCERIDES	153.0	35.00 - 160.00	mg/dl
HDL CHOLESTROL	46.0	35.30 - 79.50	mg/dl
LDL CHOLESTROL	95.4	<130	mg/dl
VLDL	30.60	<40	mg/dl
CHOLESTROL/ HDL RATIO	3.74	<3.0 LOW RISK, 3.0-5.0 AVG RISK, >5.0 HIGH RISK	ratio
LDL/HDL RATIO	2.07	<3	ratio

LFT (LIVER FUNCTION TESTS)

TOTAL BILIRUBIN	0.62	0.00 - 1.20	mg/dl
DIRECT BILIRUBIN	0.22	0.00 - 0.30	
INDIRECT BILIRUBIN	0.40	0.20 - 0.70	mg/dl
SGOT	28.0	2.00 - 31.00	U/L
SGPT	30.0	10.00 - 45.00	U/L

Lab Technician

Umesh Kumar
 Consulting Pathologist
 DR. UMESH KUMAR
 MBB,MD (PATHOLOGIST)
 MD, Pathology

Timing : 24/7 hrs

This Report is not valid for medico legal purpose

Note: These tests have technical limitations. Clinico-pathological interpretation is necessary. In case of any disparity test may be repeated immediately.

Address : 36/44 FK Kabir Nagar, Durgakund, Varanasi - 221005

Email: dramishra@gmail.com, drpallaviojha@gmail.com Website: panaceahospital.org

Facilities:

All clinical Biomedical & Hematology Investigations including Bone Marrow Examination VPT, Podiascan & Complete Foot Care (First Time in Purvanchal) All Hormonal Investigation by Chemiluminescent Method Visceral Fat by (AB-140) Ambulatory BP Monitoring CGMS & Insulin Pump Available PFT, 2D-ECHO (Color Doppler), Holter, TMT, Cardiac-3 available VIA, VILI, Colposcopy available Special Endocrinological Investigation Protocols.

ISO 9001:2008 Certified
Mobile: 9389994334, 9554572190, 9453837595



Panacea Pathology

Clinical Reference Lab

Persistence, Preparedness and Precision
EQAS (CMC Vellore Attached) & IQAS System
पूर्वांचल की सर्वोत्तम गुणवत्ता वाली पैथोलॉजी

UHID No :- UD-23240007036 **Booking No/Date** :- 49 / 23-Mar-2024 02:20 PM
Patient Name :- Mr TAUQEER AHMAD **Age/Sex** :- 36 Y/M
Father :- SARFRAZ AHMAD **OP No** :- OP-23240021599
Address :- H.N 265 MADHAREY TOLA RIZVI KHAN SADAR - 222001, Jaunpur **Mobile No** :- 9759691105
Consultant :- Dr Pallavi Mishra (MBBS,MD)

Investigations	Observations	Biological Ref. Interval	Unit
ALKALINE PHOSPHATASE	74.0	25.00 - 140.00	U/L
TOTAL PROTIENS	7.34	6.60 - 8.70	g/dl
ALBUMIN	4.12	3.50 - 5.20	gm%
GLOBULIN	3.22	1.50 - 3.60	gms/dl
A/G RATIO	1.27	2:1	RATIO
RFT (RENAL FUNCTION TESTS)			
SERUM CREATININE	0.96	0.60 - 1.60	mg/dl
URIC ACID	3.76	3.60 - 7.70	mg/dl

IMMUNOLOGY

THYROID PROFILE (T3,T4,TSH)

T3	0.93	0.60 - 1.81	ng/ml
T4	6.2	4.50 - 10.90	ug/dl
TSH	1.12	0.39 - 6.10	uIU/mL

PARASITOLOGY

STOOL ROUTINE

GROSS EXAMINATON

COLOR YELLOW CLEAR YELLOW
Methology

Lab Technician

Consulting Pathologist
DR. UMESH KUMAR
MBBS, MD (PATHOLOGIST)
M.D. Pathology
MCI Reg. No. 41413

Timing : 24/7 hrs

This Report is not valid for medico legal purpose

Note: These tests have technical limitations. Clinico-pathological interpretation is necessary. In case of any disparity test may be repeated immediately.

Address : 36/44 FK Kabir Nagar, Durgakund, Varanasi – 221005

Email: dramishra@gmail.com, drpallaviojha@gmail.com Website: panaceahospital.org

Facilities:

All clinical Biomedical & Hematology Investigations including Bone Marrow Examination
 VPT, Podiascan & Complete Foot Care (First Time in Purvanchal)
 All Hormonal Investigation by Chemiluminescent Method
 Visceral Fat by (AB-140) Ambulatory BP Monitoring
 CGMS & Insulin Pump Available
 PFT, 2D-ECHO (Color Doppler), Holter, TMT, Cardiac-3 available
 VIA, VILI, Colposcopy available
 Special Endocrinological Investigation Protocols.

ISO 9001:2008 Certified
 Mobile: 9389994334, 9554572190, 9453837595



Panacea Pathology

Clinical Reference Lab

Persistence, Preparedness and Precision
 EQAS (CMC Vellore Attached) & IQAS System
 पूर्वांचल की सर्वोत्तम गुणवत्ता वाली पैथोलॉजी

UHID No :- UD-23240007036 **Booking No/Date** :- 49 / 23-Mar-2024 02:20 PM
Patient Name :- Mr TAUQEER AHMAD **Age/Sex** :- 36 Y/M
Father :- SARFRAZ AHMAD **OP No** :- OP-23240021599
Address :- H.N 265 MADHAREY TOLA RIZVI KHAN **Mobile No** :- 9759691105
 SADAR - 222001 , Jaunpur
Consultant :- Dr Pallavi Mishra (MBBS,MD)

Investigations	Observations	Biological Ref. Interval	Unit
CONSISTANCY	NORMAL		
BLOOD	ABSENT		
MUCUS	ABSENT		
<u>MICROSCOPIC EXAMINATON</u>			
OVA OR EGGS OF HELMINTHS	ABSENT		
CYST OF PROTOZOA	ABSENT		
VEG. FORMS OF PROTOZOA	ABSENT		
PUS CELLS	02-03	2.00 - 3.00	/HPF
RBC <i>Methology / Carm</i>	NIL	4.50 - 5.50	million/cumm

* END OF REPORT *

Consulting Pathologist
 DR. UMESH KUMAR
 MBBS,MD (PATHOLOGIST)
 WCD, Pathology

Lab Technician

Timing : 24/7 hrs

This Report is not valid for medico legal purpose

Note: These tests have technical limitations. Clinico-pathological interpretation is necessary. In case of any disparity test may be repeated immediately.

Address : 36/44 FK Kabir Nagar, Durgakund, Varanasi – 221005

Email: dramishra@gmail.com, drpallaviojha@gmail.com Website: panaceahospital.org

Facilities:

All clinical Biomedical & Hematology Investigations including Bone Marrow Examination
VPT, Podiascan & Complete Foot Care (First Time in Purvanchal)
All Hormonal Investigation by Chemiluminescent Method
Visceral Fat by (AB-140) Ambulatory BP Monitoring
CGMS & Insulin Pump Available
PFT, 2D-ECHO (Color Doppler), Holter, TMT, Cardiac-3 available
VIA, VILI, Colposcopy available
Special Endocrinological Investigation Protocols.

ISO 9001:2008 Certified
Mobile: 9389994334, 9554572190, 9453837595



Panacea Pathology

Clinical Reference Lab

Persistence, Preparedness and Precision
EQAS (CMC Vellore Attached) & IQAS System
पूर्वांचल की सर्वोत्तम गुणवत्ता वाली पैथोलॉजी

UHID No :- UD-23240007036
Booking No/Date :- 49 / 23-Mar-2024 02:20 PM
Patient Name :- Mr TAUQEER AHMAD
Age/Sex :- 36 Y/M
Husband :- SARFRAZ AHMAD
OP No :- OP-23240021599
Address :- H.N. 265 MOHALLA RIZVI KHAN
SADAR MADHARE TOLA 222001,
Jaunpur
Mobile No :- 9759691105
Consultant :- Dr Pallavi Mishra (MBBS,MD)

Investigations	Observations	Biological Ref. Interval	Unit
<u>BIOCHEMISTRY</u>			
YGGT	22.0	10.00 - 50.00	U/L
BUN	11.0	7.00 - 21.00	mg/dl

* END OF REPORT *

Lab Technician

Timing : 24/7 hrs

This Report is not valid for medico legal purpose

Consulting Pathologist
DR. UMESH KUMAR
MBBS, MD (PATHOLOGIST)
MCD, Pathology

Note: These tests have technical limitations. Clinico-pathological interpretation is necessary. In case of any disparity test may be repeated immediately.

Address : 36/44 FK Kabir Nagar, Durgakund, Varanasi – 221005

Email: dramishra@gmail.com, drpallaviojha@gmail.com Website: panaceahospital.org



Call Now - 1800-123-3070

PANACEA HOSPITAL



A shelter for many hearts A Home for many lives
(An ISO 9001:2008 Certified Organisation)
Lab Attached with CMC Under EQAS Scheme

Dept. of Radiodiagnosis - 32 Slice CT Scan, 3D/4D USG, 2D ECHO, Colour Doppler, Intervention Procedures, Digital X-Ray

NAME: MR. TAUQEER AHMAD

AGE/SEX: 36Y/YRS/MALE

REF BY: DR. ASHUTOSH MISHRA (MD)

DATE: 23/03/2024

Echo - Cardiography

MITRAL VALVE Doppler	AML - Normal morphology MV Flow - E - 0.5 A-0.4 E/A=1.23	PML - Normal morphology MVA - 3.0 cm2 Mitral Regurgitation - No
TRICUSPID VALVE Doppler	Normal TV Flow - No	Tricuspid Regurgitation - No
PULMONARY VALVE Doppler	Normal PV Flow - No	Pulmonary Regurgitation - No
AORTIC VALVE Doppler	Trileaflet-No AV Flow - no	Aortic Regurgitation - No
MEASUREMENT	Aorta - 26.4 (20-38) mm IVS ed - 9.1 (6-12) mm LVID ed - 34.3 (35-55) mm LVPW ed - 17.7 (6-12) mm OA - 1.2 (> 5) mm	LA - 30.8 (24-32) mm IVS es - 12.0 (6-12) mm LVID es - 23.4 (24-40) mm LVPW es - 21.1 (6-12) mm EPSS - 4 (< 9) mm

CONCLUSION All cardiac chamber dimensions are WNL
No valvular abnormalities
Good LV systolic function present Modified Simpson's method (4C, 2C) (LVEF-61%)
No diastolic dysfunction present (E/A = 1.23)
No RWMA
No pericardial effusion
Intact IAS / IV
No PAH
No intra cardiac mass /thrombus /vegetation

IMPRESSION Normal Echocardiogram

Niraj Mishra
Physician Assistant
(PIIRE)

Dr. Pallavi Mishra
MBBS, MD (GENERAL MEDICINE)
Non-invasive cardiologist
Women Cardiologist
MCI Reg. No. 52033
Diabetocardiologist

Disclaimer: This report is not valid for Madicolegal or Judicial Purpose. Radiological diagnosis is solely interpretation of images produced by tissue & may not be always conclusive.

Address : B36/44 B4 Kabir Nagar (Near Sanjay Shiksha Niketan), Durgakund, Varanasi
Mobile : 9554572190 / 9453837595 / Recpn, 9389994334
Email : dramishra@gmail.com, drpallaviojha@gmail.com, Website : www.piire.org

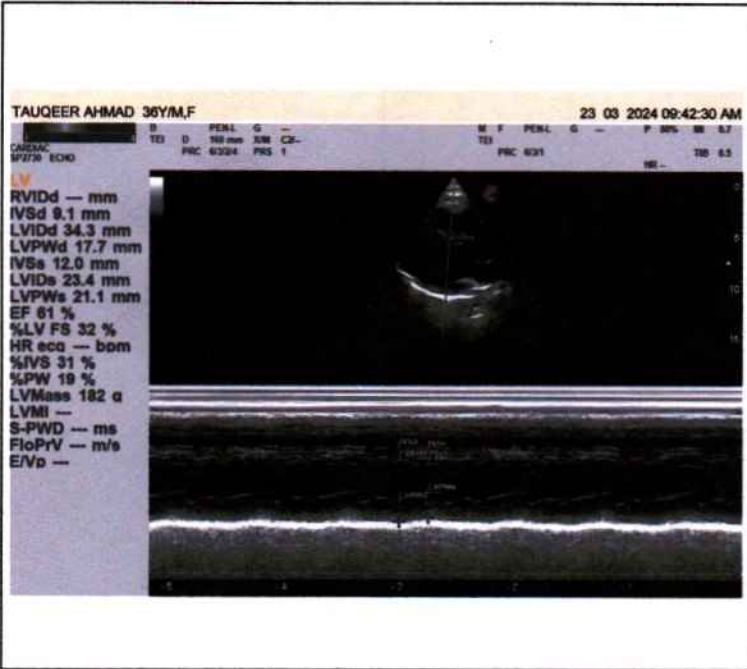
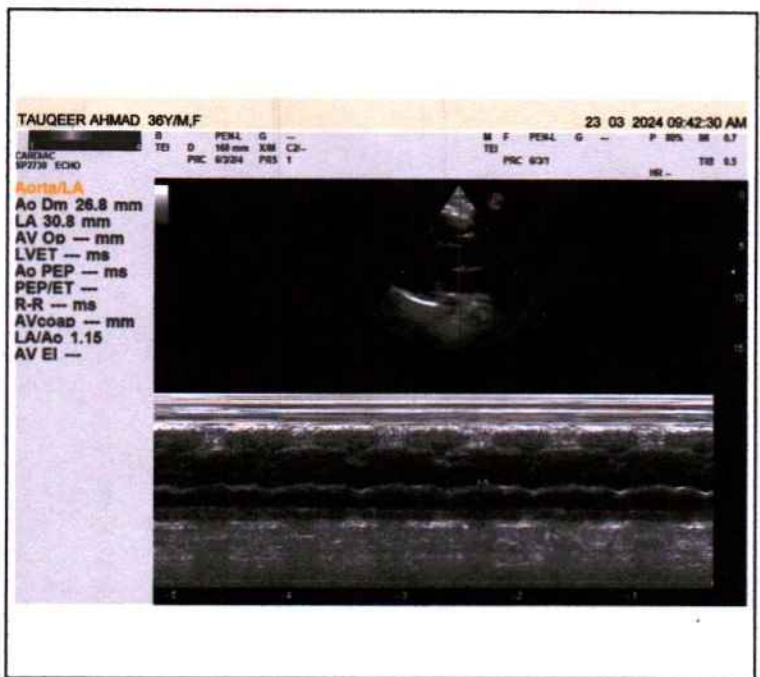
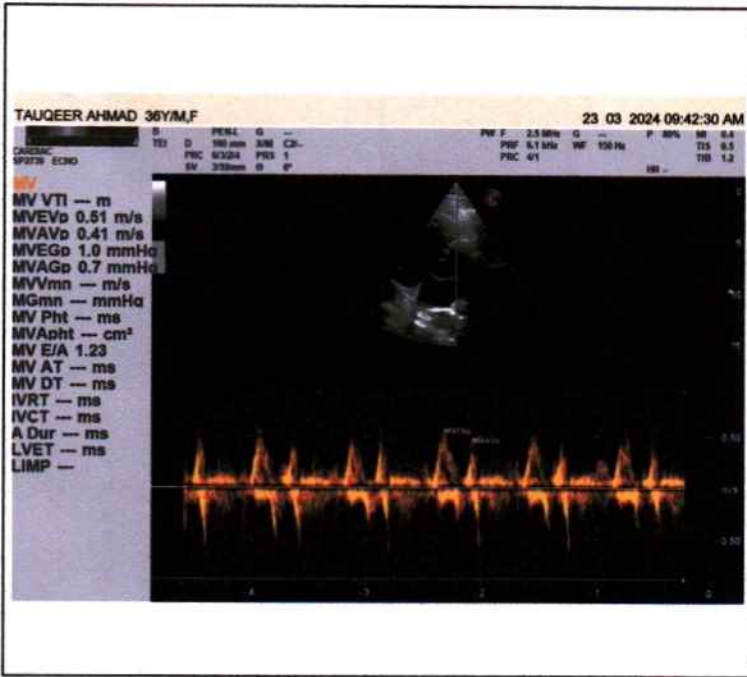



Call Now - 1800-123-3070

PANACEA HOSPITAL



A shelter for many hearts A Home for many lives
(An ISO 9001:2008 Certified Organisation)
Lab Attached with CMC Under EQAS Scheme

Dept. of Radiodiagnosis - 32 Slice CT Scan, 3D/4D USG, 2D ECHO, Colour Doppler, Intervention Procedures, Digital X-Ray

NAME: TAUQEER AHMAD
REF.DR. DR.ASHUTOSH MISHRA(MD)

AGE/SEX: 36 YRS/MALE
DATE: 23/03/2024

ULTRA SOUND WHOLE ABDOMEN REPORT

- Liver:** Normal in size, shape & echogenicity. Intra & extra hepatic biliary Radicals & Vascular structures are normal. Margins are smooth and regular.
- Gall bladder:** Normally distended with echo free lumen.
- Portal vein:** Normal in course and caliber.
- CBD diameter:** Visualized part normal in course & caliber.
- Pancreas:** Normal in size, shape & echogenicity. Margins are smooth & regular. No diffuse/ focal lesion seen. Pancreatic duct not visualized.
- Spleen:** Normal in size, shape & echogenicity. Margins are smooth & regular.
No diffuse / focal lesion seen. Splenic vessels at hilum is normal.
- Kidney:** Both normal in size, shape echogenicity & position. Cortical-medullary differentiation is maintained. Pelvicalyceal system normal. No evidence of any calculus/mass lesion seen
No hydronephrosis/ hydroureter seen. No suprarenal mass lesion.
- Urinary bladder:** Normally distended with normal wall thickness. No echogenic foci lumen or diverticula seen.
Both VUJ appears normal. No evidence of calculus / mass lesion seen.
- Prostate:** Normal in size, shape & echogenicity.
- Others:** No free fluid in peritoneal cavity.
No free fluid in bilateral pleural cavity.
No evidence of significantly enlarged retroperitoneal/ mesenteric lymph nodes noted.
- IMPRESSION:** **NO OBVIOUS SONOLOGICAL ABNORMALITY SEEN.**

Please correlate clinically and further investigations.

Sonologist
Dr. Ravi Kumar Tiwari
MBBS, MD (Radio Diagonosis)
Reg. No. 57557

Disclaimer: This report is not valid for Madicolegal or Judicial Purpose. Radiological diagnosis is solely interpretation of images produced by tissue & may not be always conclusive.

Address : B36/44 B4 Kabir Nagar (Near Sanjay Shiksha Niketan), Durgakund, Varanasi
Mobile : 9554572190 / 9453837595 / Recpn, 9389994334
Email : dramishra@gmail.com, drpallaviojha@gmail.com, Website : www.piire.org

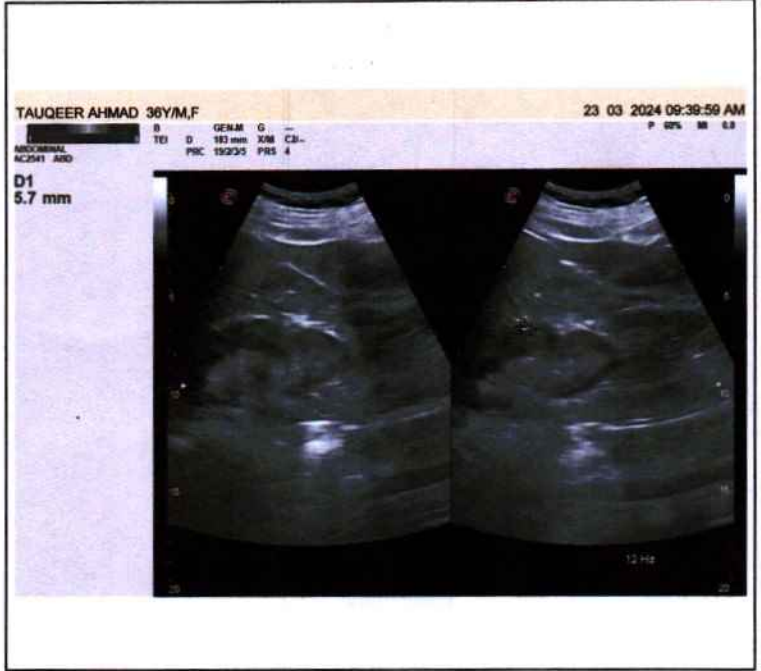
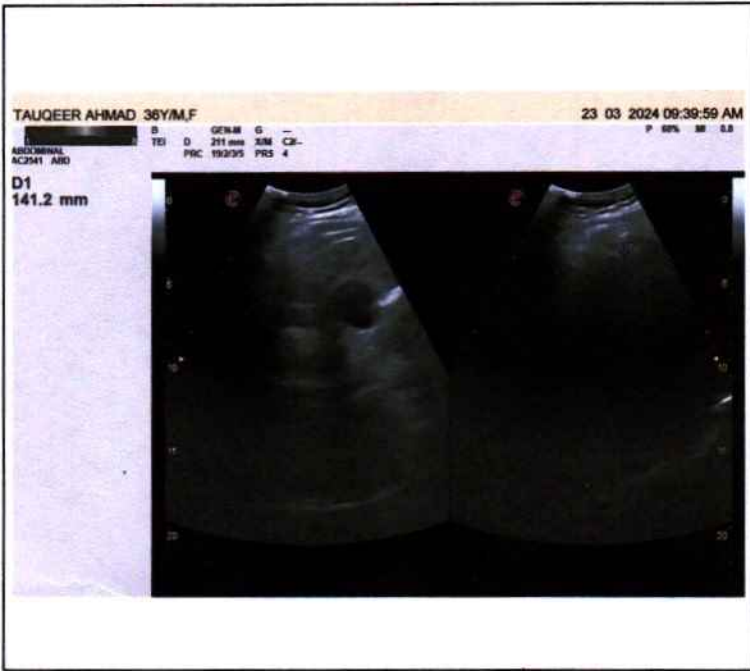



Call Now - 1800-123-3070

PANACEA HOSPITAL



A shelter for many hearts A Home for many lives
(An ISO 9001:2008 Certified Organisation)
Lab Attached with CMC Under EQAS Scheme

Dept. of Radiodiagnosis - 32 Slice CT Scan, 3D/4D USG, 2D ECHO, Colour Doppler, Intervention Procedures, Digital X-Ray

PATIENT'S NAME	: TAUQEER AHMAD	AGE	36Y/SEX:M
REF. BY	: Dr. ASHUTOSH MISHRA(MD)	DATE	23/03/2024

X-RAY CHEST (PA VIEW)

- Bilateral lung fields appear normal.
- Trachea and mediastinum appear normal in position.
- Both hila appear normal in size and are symmetrical.
- Transverse cardiac diameter is within normal limits.
- Great vessels appear normal
- Both CP angles appear clear. Normal position and contour diaphragms noted.
- Bony rib cage and soft tissue shadows appear normal.

IMPRESSION

- **No obvious abnormality noted in the chest radiograph.**

Thanks for reference.

Radiologist
Dr. Rahul Kumar Tiwari
MBBS, MD (Radio Diagonosis)
Reg. No. 57557

Disclaimer: This report is not valid for Madicolegal or Judicial Purpose. Radiological diagnosis is solely interpretation of images produced by tissue & may not be always conclusive.

Address : B36/44 B4 Kabir Nagar (Near Sanjay Shiksha Niketan), Durgakund, Varanasi
Mobile : 9554572190 / 9453837595 / Recpn, 9389994334
Email : dramishra@gmail.com, drpallaviojha@gmail.com, Website : www.piiire.org

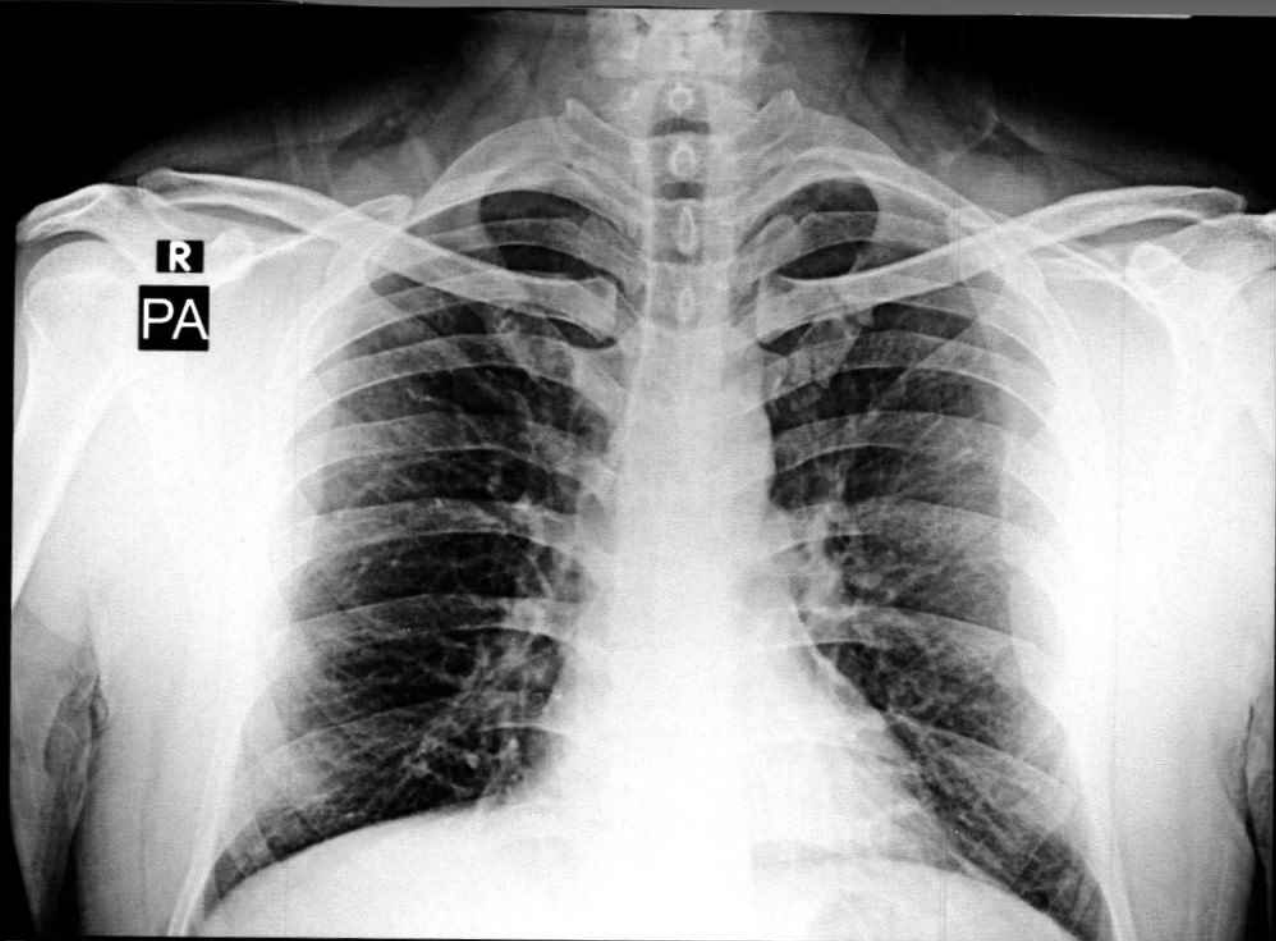

TAUQEER AHMAD 36Y/M 7036 M CHEST P.A. 23-Mar-24 10:27 AM

PANACEA HOSPITAL, KABIR NAGAR, DURGAKUND, VARANASI

10mm/mV

10mm/mV

10mm/mV

2024 03 23 10:12

<< Conclusions >>

I

aVL

V3

ID :
Name :
Sex :
Height :
SYS :
DIA :

Normal Sinus Rhythm;
Cardiac electric axis normal;

II

aVR

V4

Age :
Weight :

Report need physician confirm

III

V1

V5

HR

DR Pallavi Misra
GENERAL MEDICINE
MCI Reg. No.52033

aVR

V2

V6

PR Interval
P Duration
QRS Duration
T Duration
QT/QTc
P/QRS/T Axis
R(V5)/S(V1)
R(V5)+S(V1)

Physician

25mm/s

81 bpm

154 ms

120 ms

79 ms

154 ms

324/376 ms

60.1/42.6/23.3 deg

0.92/0.20 mV

1.12 mV

83 kg

AUTO 10mm/mV

10mm/mV

10mm/mV

10mm/mV

I

aVR

V1

V4

II

aVL

V2

V5

III

aVF

V3

V6

25mm/s AC50Hz +EMG35Hz +DFT

