

31 Years

Rate 80  
PR 128  
QRSD 94  
QT 368  
QTc 425

--AXIS--

P 63  
QRS 54  
T -10

12 Lead; Standard Placement

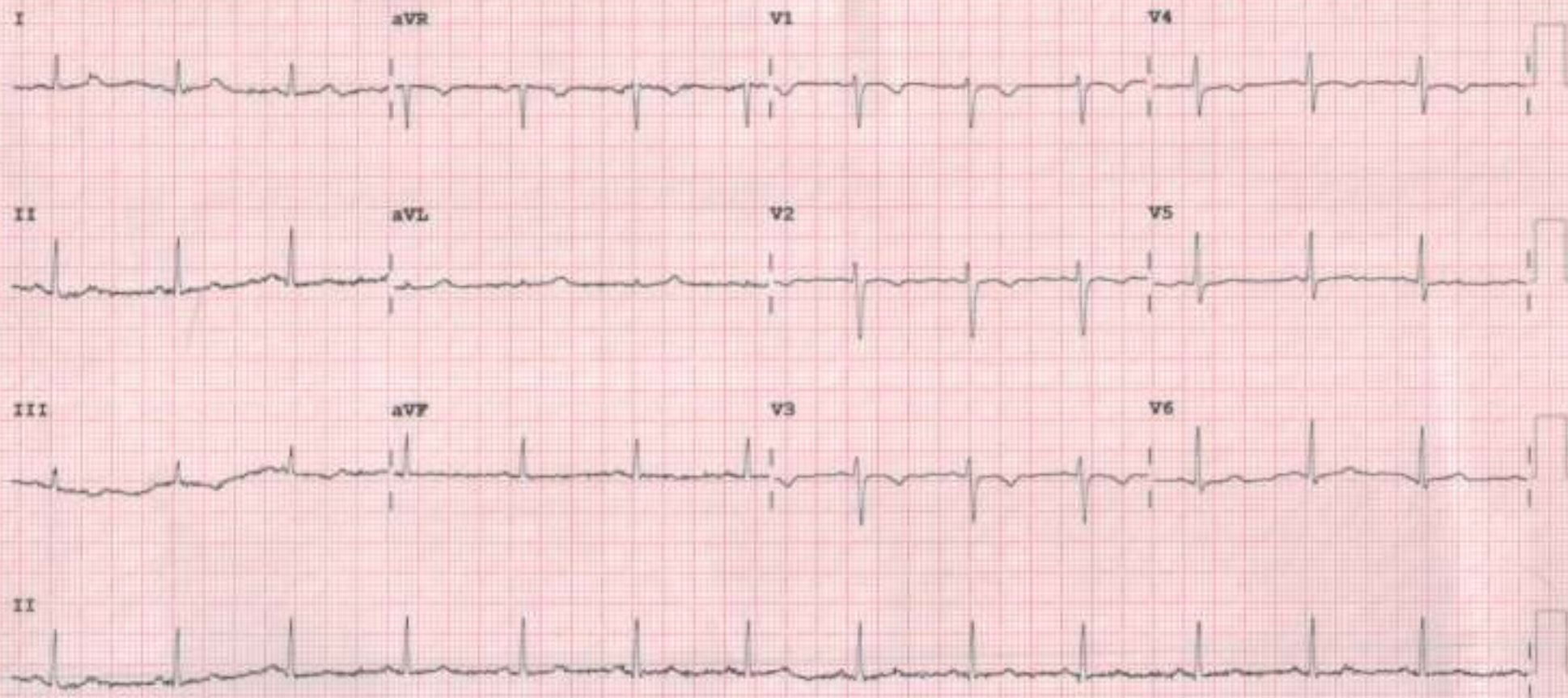



## 2D-ECHOCARDIOGRAPHY AND COLOR DOPPLER REPORT

NAME: SHIVANI PANCHAL

AGE/SEX: 31 YRS/FEMALE

DATE: 10/02/2024

REF BY: DIRECT

### OBSERVATION:

- NORMAL LV SIZE AND NORMAL LV SYSTOLIC FUNCTION. LVEF = 60% (VISUAL).
- NO RWMA AT REST.
- NO DIASTOLIC DYSFUNCTION.
- TRIVIAL MR, NO MS.
- NO AR, NO AS.
- TRIVIAL TR, NO PAH, RVSP: 22 MMHG
- NORMAL SIZED LA, RA & RV WITH NORMAL RV SYSTOLIC FUNCTION.
- NORMAL SIZED MPA, RPA & LPA.
- INTACT IAS & IVS.
- NO E/O INTRACARDIAC CLOT/VEGETATION/PE.
- NORMAL IVC.
- NORMAL PERICARDIUM.

LA: 27MM

AO: 22MM

IVS: 09/10MM

LVPW: 09/12MM

LVID: 41/24MM

### CONCLUSION:

- NORMAL LV/RV SIZE AND SYSTOLIC FUNCTION.
- NO RWMA AT REST.
- LVEF = 60% (VISUAL).

DR. NIRAV BHALANI  
[CARDIOLOGIST]

DR. ARVIND SHARMA  
[CARDIOLOGIST]



PATIENT NAME: SHIVANI PANCHAL

AGE/SEX: 31 YRS/F

DATE: Saturday, 10 February 2024

**ULTRASOUND OF ABDOMEN & PELVIS**

**LIVER** appears normal in size and shows normal parenchymal echogenicity. No evidence of focal lesion. No evidence of dilated IHBR or portal vein. CBD appears normal.

**GALL BLADDER** is distended. No evidence of abnormal wall thickening or any significant calculus within.

**PANCREAS** appears normal. MPD is WNL.

**SPLEEN** appears normal in size and shows normal parenchymal echogenicity. No evidence of focal lesion.

**BOTH KIDNEYS** appear normal in size, shape and position.

Show normal cortical echogenicity. Corticomedullary differentiation is maintained.

No evidence of calculus or hydronephrosis on either side.

**URINARY BLADDER** is partially full. No evidence of abnormal wall thickening or any significant calculus within.

**UTERUS** appears normal in size and position. CET is 8.5 mm WNL. No evidence of focal lesion noted.

Bilateral ovaries appear normal in size. No evidence of focal or obvious mass lesion noted.

**BOWEL LOOPS** appear normal and show normal peristalsis.

No evidence of LYMPHADENOPATHY noted.

No evidence of ASCITES noted.

**IMPRESSION:**

- NO SIGNIFICANT ABNORMALITY AT PRESENT SCAN.

  
DR SHARAD RUNGTA (MD & DNB)  
CONSULTANT RADIOLOGIST

*Not all pathologies can be detected on ultrasound in each scan. Further radiographic evaluation is suggested if required.*



PATIENT NAME: SHIVANI PANCHAL

AGE/SEX: 31 YRS/F

DATE: Saturday, 10 February 2024

**CHEST X-RAY (PA)**

Both lung fields appear normal.

Both hila appear normal

Bilateral costo-phrenic angles appear grossly clear

Mediastinum and cardiac shadow appear normal

Bony thorax appears unremarkable

No evidence of free gas under domes of diaphragm

**IMPRESSION:**

- NO SIGNIFICANT ABNORMALITY NOTED IN LUNG FIELDS
- NORMAL CARDIAC SHADOW

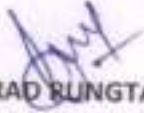
  
DR SHARAD BUNGTA (MD & DNB)  
CONSULTANT RADIOLOGIST

*Not all pathologies can be detected on ultrasound in each scan. Further radiographic evaluation is suggested if required.*



Patient Name :	Shivani . Panchal	Sample No. :	20240213024
Patient ID :	20240207978	Visit No. :	OPD20240225355
Age / Sex :	31y/Female	Call. Date :	10/02/2024 09:05
Consultant :	DR SAURABH JAIN	S. Coll. Date :	10/02/2024 09:24
Ward :	-	Report Date :	10/02/2024 17:49

**CBC, ESR**

Investigation	Result	Normal Value
Hemoglobin :	13 gm/dl	12.5 to 16.0 gm/dl
P.C.V. :	39.1 %	37.0 to 47.0 %
M.C.V. :	85.2 fl.	78 to 100 fl.
M.C.H. :	28.3 pg	27 to 31 pg
M.C.H.C. :	33.2 g/dl	32 to 36 g/dl
RDW :	11.9 %	11.5 to 14.0 %
RBC Count :	4.59 X 10 <sup>6</sup> /cumm	4.2 to 5.4 X 10 <sup>6</sup> /cumm
Polymorphs :	88 % [H]	38 to 70 %
Lymphocytes :	8 % [L]	15 to 48 %
Eosinophils :	2 %	0 to 6 %
Monocytes :	2 % [L]	3 to 11 %
Basophils :	0 %	0.0 to 1.0 %
Total :	100	< 100 > 100
WBC Count :	5700 /cmm	4000 to 10000 /cmm
Platelets Count :	194000 /cmm	1,50,000 to 4,50,000 /cmm
ESR - After One Hour :	14 mm/hr	1 to 20 mm/hr

**Dr.Mehul Desai**  
M.B.D.C.P  
Reg.No.G-9521



Patient Name :	Shivani . Panchal	Sample No. :	20240213024 
Patient ID :	20240207978	Visit No. :	OPD20240225355
Age / Sex :	31y/Female	Call. Date :	10/02/2024 09:05
Consultant :	DR SAURABH JAIN	S. Coll. Date :	10/02/2024 09:25
Ward :	-	Report Date :	10/02/2024 17:49

**Blood Group**

Investigation	Result	Normal Value
<b>BLOOD GROUP :</b>		
ABO	O	
Rh	Positive	

**FBS & PPBS**

Investigation	Result	Normal Value
Blood Sugar (FBS) :	80 mg/dl	74 - 100 mg/dl
Urine Sugar ( FUS ) :	Nil	
Blood Sugar (PP2BS) :	98 mg/dl	70 to 120 mg/dl
Urine Sugar ( PP2US ) :	Nil	

**HBA1C**

Investigation	Result	Normal Value
Glycosylated Hb :	5.3 %	Near Normal Glycemia : 6 to 7 Excellent Control : 7 to 8 Good Control : 8 to 9 Fair Control : 9 to 10 Poor Control : > 10
Average Plasma Glucose of Last 3 Months :	105.41	

**Dr.Mehul Desai**  
M.B.D.C.P  
Reg.No.G-9521



Patient Name :	Shivani . Panchal	Sample No. :	20240213024
Patient ID :	20240207978	Visit No. :	OPD20240225355
Age / Sex :	31y/Female	Call. Date :	10/02/2024 09:05
Consultant :	DR SAURABH JAIN	S. Coll. Date :	10/02/2024 09:25
Ward :	-	Report Date :	10/02/2024 17:49

**RENAL FUNCTION TEST**

Investigation	Result	Normal Value
Creatinine :	0.6 mg/dl	0.6 - 1.4 mg/dl
Urea :	28 mg/ dl	13 - 45 mg/dl
Uric Acid :	3.6 mg/dl	3.5 - 7.2 mg/dl
Calcium :	8.8 mg/dl	8.5 - 10.5
Phosphorus :	4 mg/dl	1.5 - 6.8

**Dr.Mehul Desai**  
M.B.D.C.P  
Reg.No.G-9521



Patient Name : Shrivani . Panchal

Sample No. : 20240213024



Patient ID : 20240207978

Visit No. : OPD20240225355

Age / Sex : 31y/Female

Call. Date : 10/02/2024 09:05

Consultant : DR SAURABH JAIN

S. Coll. Date : 10/02/2024 09:25

Ward :

Report Date : 10/02/2024 17:49

### LFT (Liver Function Test)

Investigation	Result	Normal Value
Total Bilirubin :	1.3 mg/dl [H]	0.2 to 1.0 mg/dl
Direct Bilirubin :	0.6 mg/dl [H]	0.0 to 0.2 mg/dl
Indirect Bilirubin :	0.7 mg/dl	0.0 to 0.8 mg/dl
AST (SGOT) :	22 U/L	5 to 34 U/L
ALT (SGPT) :	14 U/L	0 to 55 U/L
Total Protein (TP) :	6.8 g/dL	6.4 to 8.3, g/dl
Albumin (ALB) :	3.4 g/dl [L]	3.5 to 5.2 g/dl
Globulin :	3.4 g/dl	2.3 to 3.5 g/dl
A/G Ratio :	1	
Alkaline Phosphatase (ALP) :	110 U/L	40 to 150 U/L
GAMMA GT. :	18 U/L	7 to 35 U/L

Dr. Mehul Desai  
M.B.D.C.P  
Reg.No.G-9521





Patient Name :	Shivani . Panchal	Sample No. :	20240213024
Patient ID :	20240207978	Visit No. :	OPD20240225355
Age / Sex :	31y/Female	Call. Date :	10/02/2024 09:05
Consultant :	DR SAURASH JAIN	S. Coll. Date :	10/02/2024 09:25
Ward :	-	Report Date :	10/02/2024 17:49

### Lipid Profile

Investigation	Result	Normal Value
Sample :	Fasting	
Sample Type :	Normal	
Cholesterol (Chol) :	151 mg/dl	Low risk : < 200 Moderate risk : 200 - 239 High risk : > or = 240
Triglyceride :	90 mg/dl	Normal : < 200.0 High : 200 - 499 Very High : > or = 500
HDL Cholesterol :	68 mg/dl	Low risk : >or = 60 mg/dL High risk : Up to 35 mg/dL
LDL :	65 mg/dl [L]	131.0 to 159.0(N) < 130.0(L) > 159.0(H)
VLDL :	18 mg/dl	Up to 0 to 34 mg/dl
LDL/HDL Ratio :	0.96	Low risk : 0.5 to 3.0 Moderate risk : 3.0 to 6.0 Elevated level high > 6.0
Total Chol / HDL Ratio :	2.22	Low Risk : 3.3 to 4.4 Average Risk : 4.4 to 7.1 Moderate Risk : 7.1 to 11.0 High Risk : > 11.0
Total Lipids :	609 mg/dl	400 to 700 mg/dl

Note :- Lipemic samples give high triglyceride value and falsely low LDL value.

Dr.Mehul Desai  
M.B.D.C.P  
Reg.No.G-9521



Unipath Specialty Laboratory (Baroda) LLP - Platinum Complex, Opp. HDFC Bank, Ns. Radha Krishna chowk, Akota, Vadodra - 390020  
 Unipath Specialty Laboratory (Baroda) LLP - Platinum Complex, Opp. HDFC Bank, Ns. Radha Krishna chowk, Akota, Vadodra - 390020  
 Mobile: 7228800500 / 8155028222 | Email: info.baroda@unipathllp.in  
 Home Visit / OPD Reception : 9998724579



### TEST REPORT

Reg. No. : 40201005470      Reg. Date : 10-Feb-2024 13:24      Collected On : 10-Feb-2024 13:25  
 Name : Ms. SHIVANI PANCHAL      Approved On : 10-Feb-2024 14:58  
 Age : 31 Years      Gender : Female      Ref. No. :      Dispatch At :  
 Ref. By :      Tele No. :  
 Location : SAVITA SUPERSPECIALTY HOSPITAL @ WAGHODIYA ROAD

Test Name	Results	Units	Bio. Ref. Interval
<b>THYROID FUNCTION TEST</b>			
T3 (triiodothyronine) Method: CLIA	1.40	ng/mL	0.6 - 1.81
T4 (Thyroxine) Method: CLIA	9.70	µg/dL	4.5 - 12.6
TSH ( ultra sensitive) Method: CLIA	2.721	µIU/mL	0.55 - 4.78
Sample Type: Serum			

**Comments:**  
 Thyroid stimulating hormone (TSH) is synthesized and secreted by the anterior pituitary in response to a negative feedback mechanism involving concentrations of FT3 (free T3) and FT4 (free T4). Additionally, the hypothalamic tripeptide, thyrotropin-releasing hormone (TRH) directly stimulates TSH production. TSH stimulates thyroid cell production and hypertrophy, also stimulate the thyroid gland to synthesize and secrete T3 and T4. Quantification of TSH is significant to differentiate primary (thyroid) from secondary (pituitary) and tertiary (hypothalamic) hypothyroidism. In primary hypothyroidism, TSH levels are significantly elevated, while in secondary and tertiary hypothyroidism, TSH levels are low.

- TSH levels During Pregnancy :**
- First Trimester : 0.1 to 2.5 µIU/mL
  - Second Trimester : 0.2 to 3.0 µIU/mL
  - Third trimester : 0.3 to 3.0 µIU/mL

Reference : Carl A. Burtis, Edward R. Ashwood, David E. Bruns. Tietz Textbook of Clinical Chemistry and Molecular Diagnostics, 5th Edition. Philadelphia: WB Saunders, 2012:2170

End Of Report

This is an electronically authenticated report.

Test done from collected sample.

Printed On: 10-Feb-2024 15:01

We are open 24 x 7 & 365 days

Dr. Vishal Jhaveri  
 M.B.B.S., D.C.P.

Reg. C-15045  
 LLP Identification Number: AAN-8932  
 Page 1 of 1



Patient Name : Shivani . Panchal

Sample No. : 20240213024



Patient ID : 20240207978

Visit No. : OPD20240225355

Age / Sex : 31y/Female

Call. Date : 10/02/2024 09:05

Consultant : DR SAURABH JAIN

S. Call. Date : 10/02/2024 09:25

Ward :

Report Date : 10/02/2024 17:49

### Urine R/M

Investigation	Result	Normal Value
Quantity - :	20 ml	
Colour - :	Pale Yellow	
Reaction (pH) :	6.0	4.6-8.0
Turbidity :	Clear	
Deposit :	Absent	Absent
Sp.Gravity :	1.010	1.005-1.010
Protein :	Absent	Absent
Glucose :	Absent	Absent
Bile Salts :	Absent	Absent
Bile pigments :	Absent	Absent
Ketones :	Absent	Absent
Urobilinogen :	Absent	
Blood :	Absent	Absent
Pus Cells :	0-1 /hpf	0-5/hpf
Red Blood Cells :	Absent /hpf	Absent
Epithelial Cells :	2-3 /hpf	

Dr.Mehul Desai  
M.B.D.C.P  
Reg.No.G-9521



**Examination by Ophthalmologist**

Name: SHIVANI ANCHAL

Reg. No: 20240207978

Age/ Sex: 31/FEMALE

DOE: 10/02/2024

Nil

**Medical History:**

Nil

**Examination of Eye:**      Right      LEFT

External Examination:      WNL      WNL

Anti seg Examination:      WNL      WNL

Schiot Tonometry IOP:      WNL      WNL

**Fundus:**

Without Glass Distant Vision:      6/6      6/6

Near Vision:      Ng      Ng

With Glass Distant Vision:      -      -

Near Vision:      -      -

Colour Vision (With Ishihara Chart):      WNL      -

**Impression:**

WNL

**Advice:**

-

**Savita Superspeciality Hospital**

(A Unit of Solace Healthcare Pvt. Ltd.)

Parivar Char Rasta, Waghodia-Dabhoi Ring Road, Vadodra-390019

Ph: 0255-2576844/49

Email: [contact@savitahospital.com](mailto:contact@savitahospital.com)

Hospital Reg. No.:- REG165010175

Signature: [Signature]



**Examination by Physician**

Name: SHIVANI PANCHAL

Reg. No: 20240207978

Age/ Sex: 31/FEMALE

DOE: 10/02/2024

**Physical Examination**

Height: 151 cm Weight: 57 kg BMI: 24.99  
Temperature: N Pulse: 83 BP: 116/74

SpO2 - 99%

**Chief Complaints:**

\_\_\_\_\_

\_\_\_\_\_

**Past History:**

FH/lo Father/Mother NTN  
PH/lo PC transfused (180) in 2022

**Examination:**

**General Examination:**

BP 116/74

**Systemic Examination:**

\_\_\_\_\_

\_\_\_\_\_

**Investigation:**

RBS FBS 80

ECG NSR

**Others**

\_\_\_\_\_

**Advice:**

\_\_\_\_\_

**Savita Superspeciality Hospital**  
A Unit of Solace Hospital Pvt. Ltd.  
Signature \_\_\_\_\_  
Shyam Datta Das Par Parivar Char Rasta,  
Waghodia-Dabhoi Ring Road, Vadodra-390019  
Ph: 0265-2578844/49  
mail: contact@savitahospital.com  
Reg. No. REG165010175



Bill of Supply (Interim Bill)



<b>Patient ID :</b> 20240207878	<b>Visit No. :</b> OPD20240225355(OPD)
<b>Age / Sex :</b> 31y / F	<b>Bill No. :</b> OPD20240225355
<b>Patient Name :</b> SHIVANI . PANCHAL	<b>Bill Date :</b> N/A
<b>Dr. Name :</b> DR SAURABH JAIN	<b>Speciality :</b> INTERNAL MEDICINE
<b>Referred By :</b> self	<b>Company Name :</b> Mediwheel Health Check Up.
<b>City/Village :</b> Vadodra	<b>GSTIN :</b> 24AAQCS5566GZZW
<b>Class :</b> Contract	<b>SAC :</b> 990312 "Medical Service covered under healthcare service"
<b>PAN Card :</b> AAQCS5566G	<b>Mobile No. :</b> 9724256564

Expense Details	Qty	Rate	Gross Amount	Waive	Net Amount
<b>Visit Charge</b>					
10/02/2024 Physician First Consultation OPD	1.0	0.0	0.00	0.0	0.00
Ophthalmologist First Consultation OPD	1.0	0.0	0.00	0.0	0.00
<b>Visit Charge (Subtotal)</b>			<b>0.0</b>	<b>0.0</b>	<b>0.00</b>
<b>PATHOLOGY</b>					
10/02/2024 CBC, ESR	1.0			0.0	
Urine R/M	1.0			0.0	
STOOL EXAMINATION	1.0			0.0	
Blood Group	1.0			0.0	
FBS & PPBS	1.0			0.0	
TFT (Thyroid Function Test)	1.0			0.0	
RENAL FUNCTION TEST	1.0			0.0	
LFT (Liver Function Test)	1.0			0.0	
Lipid Profile	1.0			0.0	
HBA1C	1.0			0.0	
MedWheel Full Body Health Check-Up(Female Below 40)	1.0	2000.0	2000.00	0.0	2000.00
<b>PATHOLOGY (Subtotal)</b>			<b>2000.0</b>	<b>0.0</b>	<b>2000.00</b>
<b>Radiology</b>					
10/02/2024 X-RAY CHEST PA	1.0			0.0	
USG WHOLE ABDOMEN SCREENING	1.0			0.0	
X-RAY CHEST PA	1.0	0.0	0.00	0.0	0.00
USG WHOLE ABDOMEN SCREENING	1.0	0.0	0.00	0.0	0.00
<b>Radiology (Subtotal)</b>			<b>0.0</b>	<b>0.0</b>	<b>0.00</b>
<b>Non Invasive Cardiology</b>					
10/02/2024 ECG Charge(OPD Base)	1.0	0.0	0.00	0.0	0.00
ECHO COLOUR DOPPLER SCREENING	1.0	0.0	0.00	0.0	0.00
<b>Non Invasive Cardiology (Subtotal)</b>			<b>0.0</b>	<b>0.0</b>	<b>0.00</b>
<b>Total Bill Amount</b>					<b>2000.00</b>
<b>Net payable amount</b>					<b>2000.00</b>
<b>Bill Outstanding</b>					<b>2000.00</b>

Received With Thanks From SHIVANI . PANCHAL of Rs 0.0 /-  
(Rs. Zero Only)

Savita Superspecialty Hospital  
A Unit of Solace Hospital Pvt. Ltd.  
Printed By: Jatin Bhatia  
Parivar Char Rasta, Waghodia-Dabhoi Ring Road, Vadodra-390019  
Ph: 0265-2578844/49  
Email: contact@savitahospital.com  
Hospital Reg. No.: REG16501017



ભારત સરકાર

Government of India



પંચાલ શિવાની

Panchal Shivani

જન્મ તારીખ / DOB : 11/09/1992

સ્ત્રી / Female



8116 9706 8298

આધાર – સામાન્ય માણસનો અધિકાર



भारतीय विशिष्ट ओजभाए प्राधिकरण  
Unique Identification Authority of India

सरनामूं: नी पुत्री: पंयाल अशोकभाई, बी-44,  
भक्ति नगर सोसाईटी, नोवीनो बैटरी सामे,  
मकरपुरा रोड, वडोदरा, એમ.આઈ. એસ્ટેટ,  
ગુજરાત, 390010

Address: D/O: Panchal Ashokbhai, B-44,  
bhakti nagar society, opp novino battery,  
makarpura road, Vadodara, M.i. Estate,  
Gujarat, 390010

8116 9706 8298

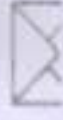

WWW