

PT. Name : Mrs. ARUNA BANSHIDHAR SHARMA
 Age : 31-4-5 Y/M/D
 Reg No : UHID198848
 Consultant : DR. M ARIF
 Department : GENERAL MEDICINE
 Dr. Reg No. :
 Category : TPA

Date/Time : 27-04-2024 / 4:15PM
 Sex : Female
 Mobile No : 9899261600
 OPD No. : 28
 Dr. Room No : 108
 User Name : SIDDHARTH
 Address : SIKAR

BMI 23 kg/m²

BP > 104/68 H/O Diabetes:-
 Pulse > 78 BPM H/O Drug Allergy:-
 SpO2 > 97% H/O HTN:-
 weight > 56 kg H/O surgery:-
 Asthma > LMP (For Female):-

No

Presenting Complaints:-

Returned for

Systemic/local Examination:-

Medical Health
Check up.

Current Medications:-

Height 163 CM

Provisional/Final Diagnosis:-

Rx:-

Aspirin

Aspirin
Curicid 15.

Investigation Advised:-

Asst
 Obs 9 4/2024
 Sign/Time
 Anurag Kumar
 Review after _____ days
 On dated _____

Dr. Himanshu Agarwal

Gurukripa Circle, Jyoti Nagar, Piprali Road, Sikar, Rajasthan 32001

Ph.: 01572-244548, 01572-241548 | Fax: +91-1572-2416459

E-mail : gurukripahospitals@gmail.com | Website : www.gurukripahospitals.co.in



MEDICAL FITNESS CERTIFICATE

This is to certify that Mrs. Aruna spouse of Yogesh of aged 31 .based on the examination, I certify that she is in good mental and physical health and is free from any physical defects such a deafness, colour blindness, and chronic or contagious diseases.

Signature of the candidate

Place: G.H.R.C Sikar

Date 27/04/2024.

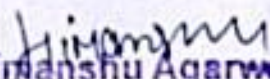
Dr. Himanshu Agarwal
MD. GEN. Medicine
RMC No. - 43718/27910
Dr. Himanshu Agarwal

MD. GEN. Medicine

RMC No-43718/27910

G.H.R.C-Sikar



GURUKRIPA HOSPITALS RESEARCH CENTER PVT. LTD.

Gurukripa Circle, Jyoti Nagar, Piprali Road, Sikar (Raj.) 332001
Helpline : 01572-244548, 241548

E-mail : gurukripahospitals@gmail.com, www.gurukripahospitals.co.in



H-2021-0867

2-D ECHO COLOUR DOPPLER REPORT

NAME:- MRS:-ARUNA BANSIDHAR

AGE:-31Y/Sex:-F

Date:-27-APRIL-2024

LEFT VENTRICLE:

Size : Normal
Wall Motion : Normal

LEFT ATRIUM

Diameter :- 30mm

Dimensions (2D / M-mode)

LVID D 43 mm
LVID S 28 mm
EF 60%
PW (d) 8 mm IVS (D) 9mm
PW (S) 10 mm IVS (S) 11mm

RIGHT VENTRICLE

RVI D (d) :- 25mm

MITRAL VALVE:- NORMAL

LV Inflow Doppler:-

Peak E 0.5m/sec Peak A Vel 0.7m/sec

Mitral Regurgitation:-TRIVIAL

Tricuspid Regurgitation:-MILD(17+RAP)

AORTIC VALVE:-NIL

AORTIC Regurgitation:-NIL

PERICARDIUM:- NORMAL

IMPRESSION:

- NO RWMA
- TRIVIAL MR,MILD TR(17+RAP),NO AR
- DIASTOLIC FUNCTION NORMAL
- NORMAL LV SYSTOLIC FUNCTION, EF-60%
- No Intra Cardiac clot/vegetation/ Pericardial effusion

DR. J. K. SONI
(REG NO 27757)
MD/D.M. (Cardiology)
Chief Interventional Cardiologist

REG. NO. 27757/23597



145 27/04/24 11:14

HR : 59 bpm BP : 104 / 68 mmHg

Interpretation : (Minnesota Code)
ECG Within Normal Limits.

Room : 0 : **Amara**
ID :
Name :
Gender :
Height : 000 (cm) Age : 000 (Yrs)
Weight : 000 (kg)

Axes (deg)
P : 36
QRS : 73
ST : 71
Intervals (msec)
PR : 190, QRS : 110
QT : 416, QTc : 413
ST :

DR. JY. SONY
DM CARDIOLOGY
7/23/24

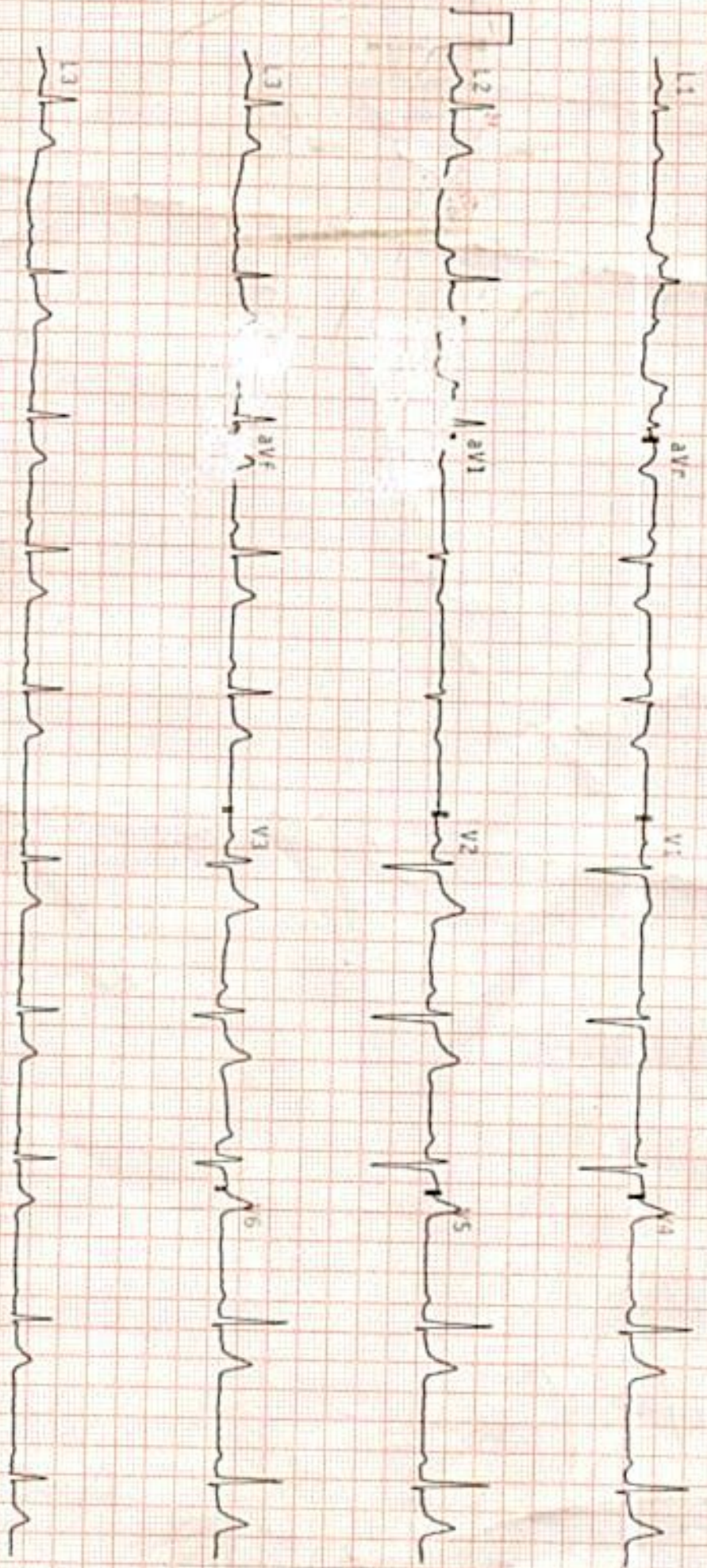

HR 900 (V12:10)

25 mm/s 10 mm/mV

DR. JY. SONY DM CARDIOLOGY

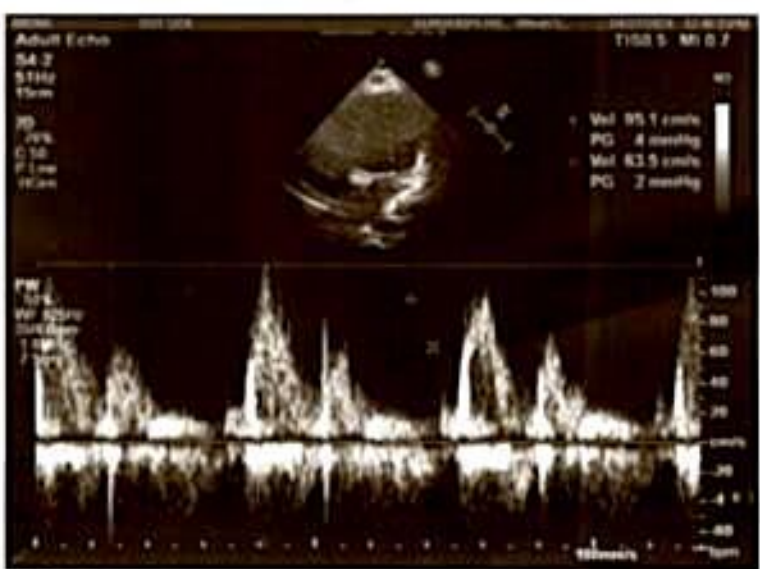
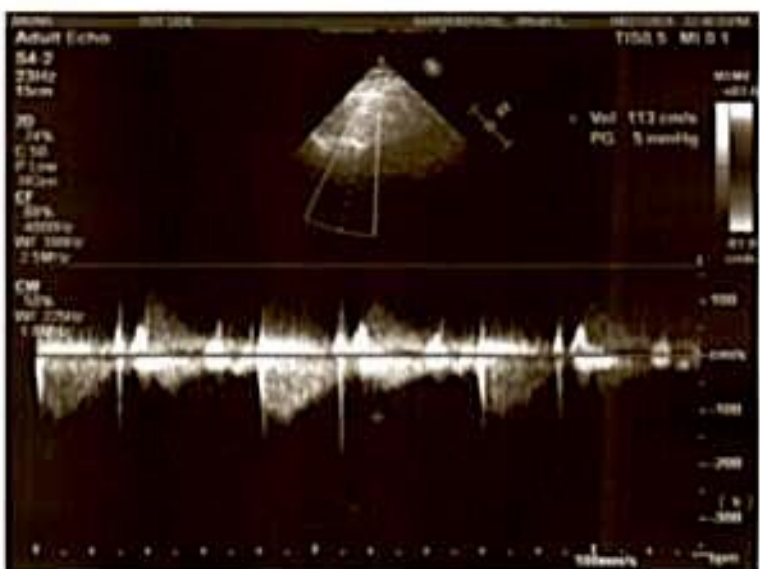
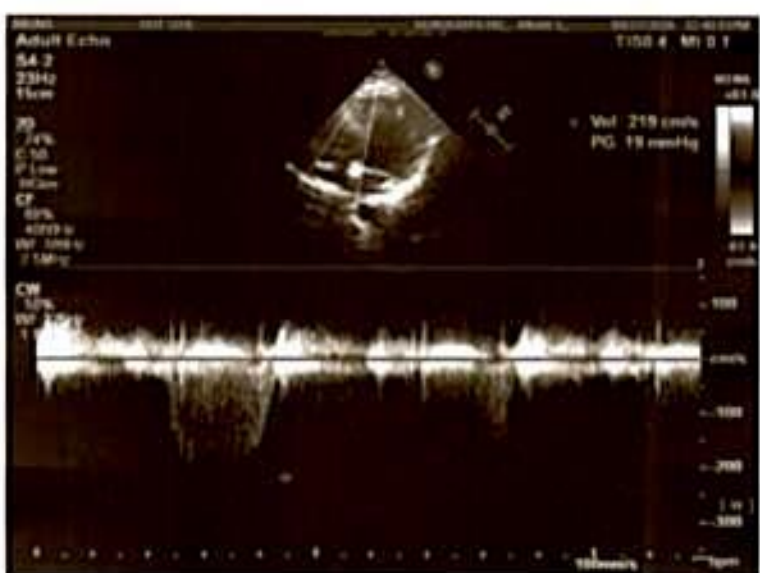
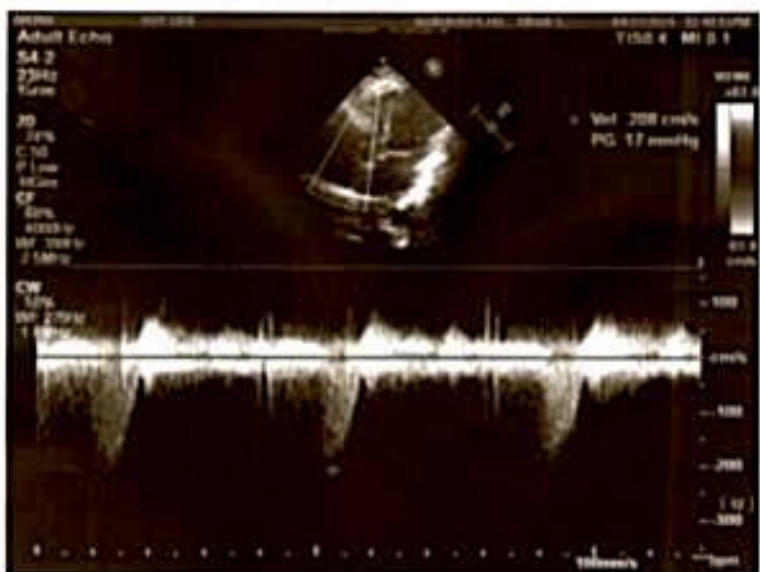



GURUKRIPA HOSPITAL RESEARCH CENTRE PVT.LTD.

Gurukripa Circle, Jyoti Nagar, Piprali Road, Sikar (Raj.) 332001

PH: 01572-244548 Helpline :- +91-9571883826

email: gurukripahospitals@gmail.com | Website : www.gurukripahospitals.co.in



IS-2021-8967

Name : Mrs. ARUNA BANSIDHAR	Reg. No. : OutSide	IPD/OPD Status : OPD
Age/Sex : 31 Y/Female	Lab No. : 21240427943	consultant : SELF
Ref. Dr.	Receipt no : 24-006851	Location/Bed.No : 1

Collected at: 27/04/2024 10:40:47

Report Gen at: 27/04/2024 6:47:25 PM

AM27/04/2024 10:40:47 AM



BIOCHEMISTRY



Registration No

Accession No

SAMPLE TYPE :

Investigations	Result	Unit	Biological Reference Interval
BLOOD SUGAR (FASTING)	79.0	mg/dl	74-106
BLOOD SUGAR (RANDOM)	101.0	mg/dl	70-140
LIPID PROFILE.			
TOTAL CHOLESTROL	170.0	mg/dl	0-200
TRIGLYCERIDES	55.3	mg/dl	0-150
HDL CHOLESTROL	49.3	mg/dl	40-88
LDL CHOLESTROL	109.64	mg/dl	25-60
VLDL CHOLESTROL	11.06	mg/dl	0-100

*** End of Report ***

BLOOD SUGAR (FASTING) Methodology : GOD-POD with Serum / Plasma

BLOOD SUGAR (R) Methodology GOD-POD With Serum / Plasma

TOTAL CHOLESTROL

Normal < 200 mg / dl Desirable
Border Line High 200-239 mg/dl
High > 240 mg / dl

TRIGLYCERID

Normal< 150 mg / dl
Border Line High150 - 199 mg / dl
High>= 200-499 mg / dl

Very High>= 500 mg / dl

LDL CHOLESTROL

Normal< 130 mg / dl Desirable
Border Line High130 - 159 mg / dl
High >160 mg / dl

VLDL CHOLESTROL

<30 mg/dl

Methodology : TC Enzymatic ,TRIG Enzymatic GPO-POD, HDLC Phosphotungstic ACID / MgCl 2 , LDLC-T,CHOL -HDL -TRIG / 5.

Moh Anil
D. PATHOLOGIST
REG NO 34026
G.H.R.C. Sikar

TECHNOLOGIST

THIS REPORT IS NOT VALID FOR MEDICO-LEGAL PURPOSE



GURUKRIPA HOSPITAL RESEARCH CENTRE PVT.LTD.

Gurukripa Circle, Jyoti Nagar, Piprali Road, Sikar (Raj.) 332001

PH: 01572-244548 Helpline :- +91-9571883826

email: gurukripahospitals@gmail.com | Website : www.gurukripahospitals.co.in



IS-2021-4867

Name	:ARUNA BANSIDHAR	Reg. No.	:OutSide	IPO/OPD Status	:OPD
Age/Sex	:31 Y/Female	Lab No.	:21240427043	consultant	:SELF
Ref. Dr.		Receipt no	: 24-008851	Location/Bed.No	1

Report Gen at: 27/04/2024 6:47:34 PM

Sample Collected at: 27/04/2024 10:40:47

AM10:40AM



Accession No

BIOCHEMISTRY



Registration No

HbA1C (GLYCOSYLATED Hb)

Test Value : 5.1 %
 Estimated Average Glucose : 104.0 mg/dl

GUIDE VALAUE-

The following hemoglobin A1C range may be used for interpretation of result. However, factors such as duration of diabetes adherence to therapy and the age of patient should also be considered in assessing the degree of blood glucose control. These values are for nonpregnent individuals.

Hemoglobin A 1c (%)	Degree of glucose control
> 8	Action Suggested
7 - 8	Good Control
< 7	Goal
6-7	Near Normal Glycemia Z

Moh Dooif
 DR. PATHOLOGIST
 REG NO 34026
 G.H.R.C. Sikar

TECHNOLOGIST

THIS REPORT IS NOT VALID FOR MEDICO-LEGAL PURPOSE



GURUKRIPA HOSPITAL RESEARCH CENTRE PVT.LTD.

Gurukripa Circle, Jyoti Nagar, Piprali Road, Sikar (Raj.) 332001

PH: 01572-244548 Helpline :- +91-9571883826

email: gurukripahospitals@gmail.com | Website : www.gurukripahospitals.co.in



Name	:Mrs. ARUNA BANSIDHAR	Reg. No.	:OutSide	IPO/OPD Status	:OPD
Age/Sex	:31 Y/Female	Lab No.	:21240427043	consultant	:SELF
Ref. Dr.		Receipt no	: 24-009851	Location/Bed.No	:

Collected at: 27/04/2024 10:40:47

Report Gen at: 27/04/2024 6:47:42 PM

AM27/04/2024 10:40:47 AM



Accession No

LIVER FUNCTION TEST



Registration No

SAMPLE TYPE :

Investigations	Result	Unit	Biological Reference Interval
SGOT (AST)	20.0	U/L	0-40
SGPT (ALT)	22.8	U/L	0-40
BILIRUBIN (TOTAL)	0.52	mg/dl	0.00-1.10
BILIRUBIN DIRECT	0.16	mg/dl	0.00-0.25
BILIRUBIN INDIRECT	0.36	mg/dl	0.00-1.10
TOTAL PROTEIN	6.41	g/dL	6.6-8.3
ALBUMIN	4.16	g/dl	3.5-5.0
GLOBULIN	2.25	g/dl	2.0-3.0
A/G RATIO	1.85		1.0-2.3
ALKALINE PHOSPHATASE	64.1	/CUMM	40-140

*** End of Report ***

DR. ANIL K. SHARMA
 PATHOLOGIST
 REG. NO. 34026
 G.H.R.C. Sikar

TECHNOLOGIST

THIS REPORT IS NOT VALID FOR MEDICO-LEGAL PURPOSE



GURUKRIPA HOSPITAL RESEARCH CENTRE PVT.LTD.

Gurukripa Circle, Jyoti Nagar, Piprali Road, Sikar (Raj.) 332001

PH: 01572-244548 Helpline :- +91-9571883826

email: gurukripahospitals@gmail.com | Website : www.gurukripahospitals.co.in



15202-0007

Name : Mrs. ARUNA BANSIDHAR	Reg. No. : Outside	IPD/OPD Status : OPD
Age/Sex : 31 Y/Female	Lab No. : 21240427043	consultant : SELF
Ref. Dr.	Receipt no : 24-008851	Location/Bed.No :

Collected at: 27/04/2024 10:40:47

Report Gen at: 27/04/2024 6:47:49 PM

AM27/04/2024 10:40:47 AM



RENAL FUNCTION TEST



Accession No

Registration No

SAMPLE TYPE :

Investigations	Result	Unit	Biological Reference Interval
RENAL PROFILE			
UREA	22.3	mg/dl	15-45
CREATININE	0.63	mg/dl	0.60-1.40
URIC ACID	2.82	mg/dl	2.5-6.0
SODIUM	140.2	mmol/L	133-150
POTASSIUM	4.21	mmol/L	3.5-5.5
CHLORIDE	98.4	mmol/L	95-110

*** End of Report ***

Nob. Apif
 PATHOLOGIST
 REG. NO. 34026
 G.H.R.C. Sikar

TECHNOLOGIST

THIS REPORT IS NOT VALID FOR MEDICO-LEGAL PURPOSE



GURUKRIPA HOSPITAL RESEARCH CENTRE PVT.LTD.

Gurukripa Circle, Jyoti Nagar, Piprali Road, Sikar (Raj.) 332001

PH: 01572-244548 Helpline :- +91-9571883826

email: gurukripahospitals@gmail.com | Website : www.gurukripahospitals.co.in



B-001-4867

Name : Mrs. ARUNA BANSIDHAR	Reg. No. : Outside	IPD/OPD Status : OPD
Age/Sex : 31 Y/Female	Lab No. : 11240427043	consultant : SELF
Ref. Dr.	Receipt no : 24-009851	Location/Bed.No :

Collected at: 27/04/2024 10:40:47

Report Gen at: 27/04/2024 6:47:55 PM

AM27/04/2024 10:40:47 AM



Accession No

HAEMATOLOGY REPORT



Registration No

SAMPLE TYPE :

Investigations	Result	Unit	Biological Reference Interval
ESR	20	mm/1hr	0.0-15.0

*** End of Report ***

(ESR)Methodology :WESTERGREN with Trisodium citrate whole blood

Neha Anil
 SR PATHOLOGIST
 REG NO. 34026
 G.H.R.C. Sikar

TECHNOLOGIST

THIS REPORT IS NOT VALID FOR MEDICO-LEGAL PURPOSE



GURUKRIPA HOSPITAL RESEARCH CENTRE PVT.LTD.

Gurukripa Circle, Jyoti Nagar, Piprali Road, Sikar (Raj.) 332001

PH: 01572-244548 Helpline :- +91-9571883826

email: gurukripahospitals@gmail.com | Website : www.gurukripahospitals.co.in



Name	:ARUNA BANSIDHAR	Reg. No.	:OutSide	IPD/OPD Status	:OPD
Age/Sex	:31 Y/Female	Lab No.	:21240427043	consultant	:SELF
Ref. Dr.		Receipt no	: 24-009851	Location/Bed.No	:

Sample Collected at: 27/04/2024 10:40:47

Report Gen at: 27/04/2024 6:48:05 PM



IMMUNOLOGY REPORT



Accession No

Registration No

THYROID PROFILE

TRIIODOTHYRONINE (T3)	1.28	ng/ml	0.60 - 1.78
THYROXINE (T4)	10.76	ug/dl	4.82 - 15.65
THYROID STIMULATING HORMONE (TSH)	1.71	uIU/ml	0.38 - 5.33

Interpretation:

Note 1. TSH levels are subject to circadian variation, reaching peak levels between 2 - 4.a.m. and at a minimum between 6-10 pm . The variation is of the order of 50% hence time of the day has influence on the measured serum TSH concentrations.

2. Values <0.03 uIU/mL need to be clinically correlated due to presence of a rare TSH variant in some individuals.

Clinical Use:

- Primary Hypothyroidism
- Hyperthyroidism
- Hypothalamic – Pituitary hypothyroidism
- Inappropriate TSH secretion
- Nonthyroidal illness
- Autoimmune thyroid disease
- Pregnancy associated thyroid disorders
- Thyroid dysfunction in infancy and early childhood

IN PREGNANCY REF RANGE of TSH

First trimester	0.60 - 3.4 mIU/mL
Second trimester	0.37 - 3.6 mIU/mL
Third trimester	0.38 - 4.0 mIU/mL

Moh Anil
 PATHOLOGIST
 REG. NO. 34028
 G.H.R.C. Sikar

TECHNOLOGIST

THIS REPORT IS NOT VALID FOR MEDICO-LEGAL PURPOSE



GURUKRIPA HOSPITAL RESEARCH CENTRE PVT.LTD.

Gurukripa Circle, Jyoti Nagar, Piprali Road, Sikar (Raj.) 332001

PH: 01572-244548 Helpline :- +91-9571883826

email: gurukripahospitals@gmail.com | Website : www.gurukripahospitals.co.in



Name : Mrs. ARUNA BANSIDHAR	Reg. No. : Outside	IPD/OPD Status : OPD
Age/Sex : 31 Y/Female	Lab No. : 21240427043	consultant : SELF
Ref. Dr.	Receipt no : 24-009851	Location/Bed.No :

Collected at: 27/04/2024 10:40:47

Report Gen at: 27/04/2024 6:48:12 PM

AM27/04/2024 10:40:47 AM



COMPLETE BLOOD COUNT



Registration No

Accession No

SAMPLE TYPE : WHOLE BLOOD

Investigations	Result	Unit	Biological Reference Interval
Hemoglobin (Hb%)	13.5	gm/dl	11-15
TLC.	7800	/CU MM	4,000-11,000
DLC			
Neutrophils	75	%	56-62
Lymphocytes	20	%	20-50
Eosinophils	03	%	1-6
Monocytes	02	%	0-5
Basophils	00	%	0-1
Red Cell Count (TRBC)	5.08	million/cumm	3.5-5.0
PCV/HCT	39.4	%	36-46
MCV	78.0	f	80-95
MCH	26.6	pg	26.5-33.5
MCHC	34.2	g/dl	31.5-35.0
Platelet Count	3.98	Lakhs/cumm	1.50-4.50

*** End of Report ***

Moh Anif
PATHOLOGIST
 DR. MOHAMMED ANIF
 REG NO 34028
 G.H.R.C. Sikar

TECHNOLOGIST

THIS REPORT IS NOT VALID FOR MEDICO-LEGAL PURPOSE

LABORATORY TEST REPORT



Patient ID:	10246046	Booking Date & Time:	27/04/2024 14:16:54
Name:	Mrs ARUNA BANSIDHAR	Sample Collection:	27/04/2024 14:17:31
Age:	31 Yrs Sex: Female	Sample Received :	27/04/2024 14:17:31
Ref. By:		Report Date & Time:	27/04/2024 15:28:14
Company :	GURUKRIPA HOSPITAL SIKAR	Sample Type:	Smear
		Report Status:	Final

PAP SMEAR

CYTOPATHOLOGY REPORT

SPECIMEN : Cervical cytology.

MICROSCOPIC : By Bethesda system terminology, 2014

A) Statement of adequacy : Smears are satisfactory for evaluation.

B) Microscopy : The smears show superficial and intermediate squamous cells along with abundant number of polymorphs in the background. No yeast cell or Trichomonas seen.

C) Endocervical cells : Present

D) Koilocytotic cells : Absent

E) Dysplastic cells : Absent

F) Malignant cells : Absent

GENERAL CATEGORIZATION : Negative for intraepithelial lesion and malignancy.

IMPRESSION : Shift in Normal Flora Suggestive Of Acute Cervicitis.

ADVISED : Repeat after full course of antibiotics and clinical correlation.

*** End of Report ***

M. of Arif
 DR. MUHAMMAD ARIF
 REG. NO. 34028
 G.H.R.C., Sikar

Dr. D.C. KOTIARI
 MD, Pathology
 RMC, 30184, 13983

Pooja
 DR. POOJA AGARWAL
 MD (PATHOLOGY)
 Reg.No. 16727



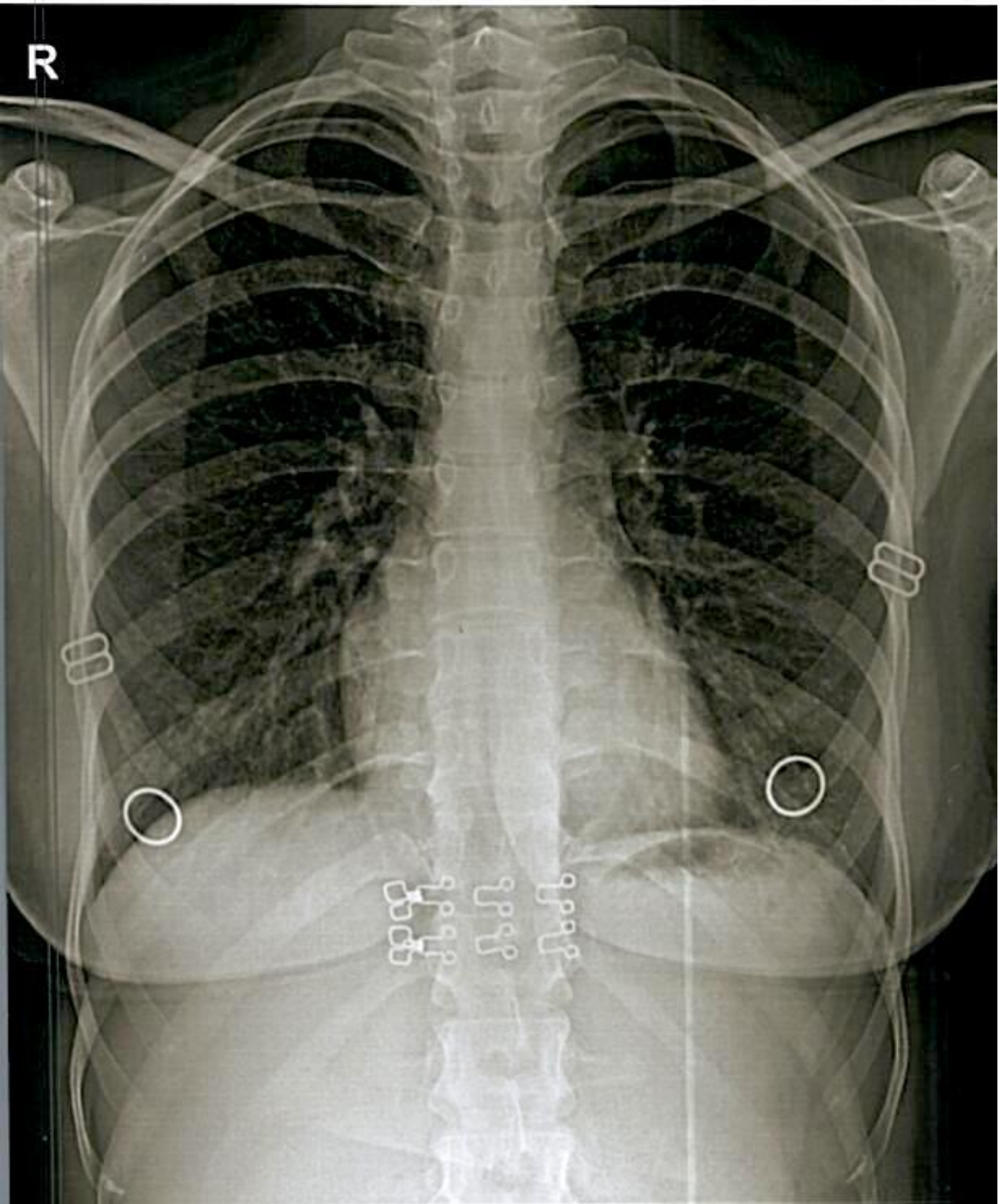

ARUNA F CHEST,PA VIEW 27-Apr-24 12:14 PM
GURUKRIPA HOSPITALS, SIKAR

 भारतीय जनता पार्टी
 Government Identification Authority of India

पता:
 C/O श्री गुरु अर्ज, दर नं 13, सरदार भवन,
 सारदापुर, चणु,
 राजस्थान - 331403

Address:
 C/O Yogesh Kumar Sharma, ward no 13,
 Vishwakarma temple, Sardarshahar, Chenu,
 Rajasthan - 331403



7263 8474 0126
 VID : 9121 3423 3375 7685

1847 | help@uidai.gov.in | www.uidai.gov.in

 भारत सरकार
 GOVERNMENT OF INDIA

डाउनलोड दिनांक: 20/06/2020



नाम: श्रीमती अरुणा शर्मा
 Anura Baridhar Sharma
 जन्म तिथि/DOB: 22/12/1952
 लिंग/ GENDER: FEMALE

Name Email: 1206/2020

7263 8474 0126
 VID : 9121 3423 3375 7685

मेरा आधार, मेरी पहचान

As health checkup
 9899241600 Anura