

प्रति,

समन्वयक,
MediWheel (M/s. Arcofemi Healthcare Pvt. Ltd.)

महोदय/ महोदया,

विषय: बैंक ऑफ़ बड़ौदा के कर्मचारियों के लिए वार्षिक स्वास्थ्य जांच।

हम आपको सूचित करना चाहते हैं कि हमारे कर्मचारी की पत्नी/पति जिनके विवरण निम्नानुसार हैं हमारे करार के अनुसार आपके द्वारा उपलब्ध कराई गई कैशलेस वार्षिक स्वास्थ्य जांच सुविधा का लाभ लेना चाहते हैं।

स्वास्थ्य जांच लाभार्थी के विवरण	
नाम	SMITA MISHRA
जन्म की तारीख	01-08-1980
कर्मचारी की पत्नी/पति के स्वास्थ्य जांच की प्रस्तावित तारीख	14-09-2024
बुकिंग संदर्भ सं.	24S180451100113374S
पत्नी/पति के विवरण	
कर्मचारी का नाम	MR. MISHRA ASHISH
कर्मचारी की क.कू.संख्या	180451
कर्मचारी का पद	SENIOR CUSTOMER SERVICE ASSOCIATE(CASH)
कर्मचारी के कार्य का स्थान	SULTANPUR, GABHARIYA
कर्मचारी के जन्म की तारीख	29-09-1976

यह अनुमोदन/ संस्तुति पत्र तभी वैध माना जाएगा जब इसे बैंक ऑफ़ बड़ौदा के कर्मचारी आईडी कार्ड की प्रति के साथ प्रस्तुत किया जाएगा। यह अनुमोदन पत्र दिनांक 10-09-2024 से 31-03-2025 तक मान्य है। इस पत्र के साथ किए जाने वाले चिकित्सा जांच की सूची अनुलग्नक के रूप में दी गई है। कृपया नोट करें कि उक्त स्वास्थ्य जांच हमारी टाई-अप व्यवस्था के अनुसार कैशलेस सुविधा है। हम अनुरोध करते हैं कि आप हमारे कर्मचारी के पत्नी/पति की स्वास्थ्य जांच संबंधी आवश्यकताओं पर उचित कार्रवाई करें तथा इस संबंध में अपनी सर्वोच्च प्राथमिकता तथा सर्वोत्तम संसाधन उपलब्ध कराएं। उपर्युक्त सारणी में दी गई कर्मचारी कूट संख्या एवं बुकिंग संदर्भ संख्या का उल्लेख अनिवार्य रूप से इनवॉइस में किया जाना चाहिए।

हम इस संबंध में आपके सहयोग की अपेक्षा करते हैं।

भवदीय,

हस्ता/-
(मुख्य महाप्रबंधक)
मा.सं.प्र. एवं विपणन
बैंक ऑफ़ बड़ौदा

Dr. J.P. SINGH
M.D.(Medicine) FACP (USA)
Director & Consultant Physician
(JPK Hospitals & Trauma Center Pvt.Ltd.)

(नोट: यह कंप्यूटर द्वारा जनरेट किया गया पत्र है। हस्ताक्षर की आवश्यकता नहीं है। कृपया किसी भी स्पष्टीकरण के लिए MediWheel (M/s. Arcofemi Healthcare Pvt. Ltd.)से संपर्क करें।)

आयकर विभाग
INCOME TAX DEPARTMENT



भारत सरकार
GOVT. OF INDIA



नाम / Name
SMITA MISHRA

पिता का नाम / Father's Name
RAJENDRA NATH SHUKLA

जन्म की तारीख /
Date of Birth
01/08/1980

स्थायी लेखा संख्या कार्ड
Permanent Account Number Card

EZBPS4508D

Smिता

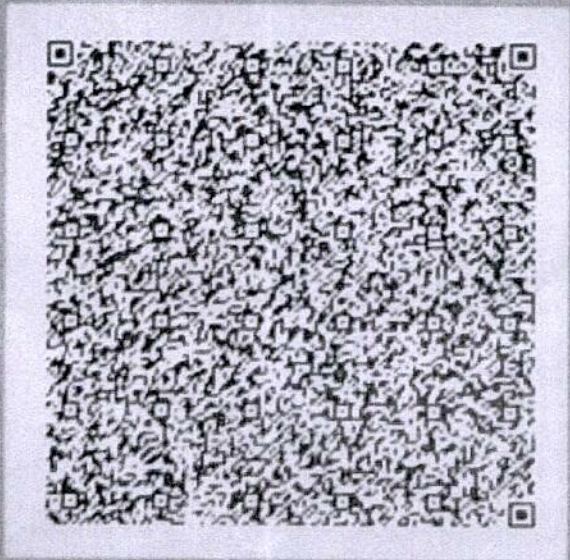

11052022

PAN Application Digitally Signed, Card Not
Valid unless Physically Signed.

Smिता

Dr. J. P. Singh
M.D. (Medicine) / GP (USA)
Director & Consultant Physician
(JPK Hospitals & Trauma Center)

ID: 1
Smita Mishra
Female 43 Years
Req. No. :

16-09-2024 09:50:45
HR : 87 bpm
P : 98 ms
PR : 126 ms
QRS : 74 ms
QT/QTcBz : 382/460 ms
P/QRS/T : 66/51/13 °
RV5/SV1 : 1.037/0.467 mV

Diagnosis Information:
Sinus rhythm
Borderline prolonged QT interval
Borderline ECG

Report Confirmed by:

Smita

Dr. J.P. SINGH
M.D.(Medicine) FACP (USA)
Director & Consultant Physician
(JPK Hospitals & Trauma Center Pvt.Ltd.)

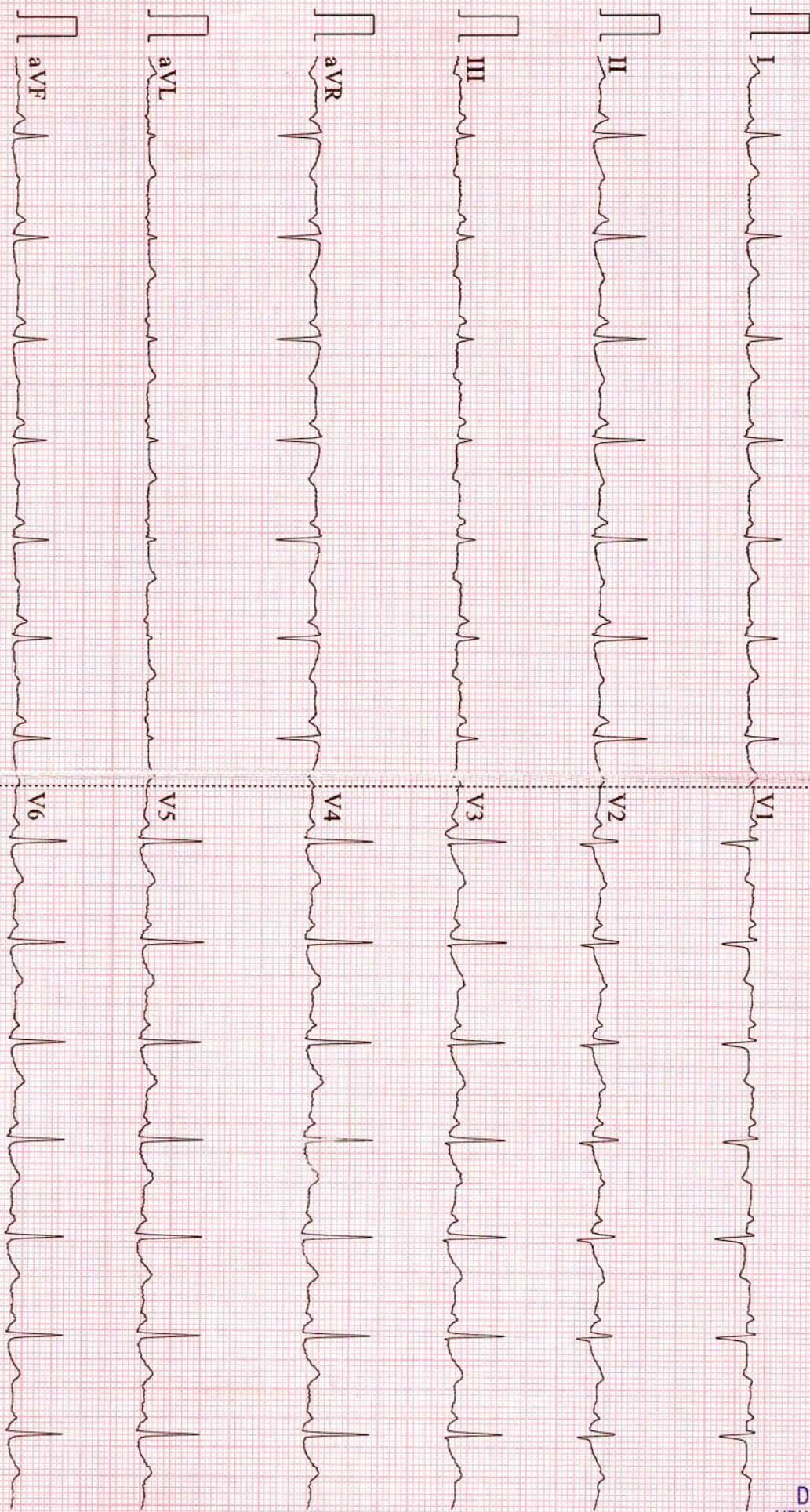

0.67~25Hz AC50 25mm/s 10mm/mV 2*5.0s CARDIART 108 D

V1.46 Glasgow V28.6.7 JPK HOSPITAL & TRAUMA CENTRE SL

CARDIART



JPK HOSPITAL
॥ सर्वे सन्तु निरामयाः ॥

JPK HOSPITAL

and Trauma Centre Pvt. Ltd.

लंढिया नगर बाईपास चौराहा, सैफुल्लागंज, सुलतानपुर (उ०प्र०)-228001
Mob.: 8738008963 | www.jpkhospital.com **REG.: RMEE2339926**

Report No.	: 4538	Bill No. / Day Sr.	: 09/16/2024
Patient Name	: Mrs. Smita Mishra	Receiving Date	: 09/16/2024
Age(Y-M-D)	: 43 - 0 - 0	Reporting Date	: 09/16/2024
Sex	: Female		
Referred By	: Dr. J. P. Singh		

X - RAY CHEST P.A.

TRACHEA - : Trachea in central,
CARDIC SHADOW - : The cardiac size and silhouette is normal.
ANGLES - : Both costophrenic angles are clear.
PARRENCHYMA - : Both lung fields are clear & have normal volume bronchovascular pattern.
C/ T RATIO - : Normal
MEDIASTINUM - : No mediastinal shift is seen.
DIAPHRAGM - : Both domes of the diaphragm are normal in position, outline & curvature.
IMPRESSION - : NORMAL FINDING

Dr. J.P. SINGH
M.D.(Medicine) FACP (USA)
Director & Consultant Physician
(JPK Hospitals & Trauma Center Pvt.Ltd.)

Associate Centre

JPK CLINIC & DIAGNOSTICS

Super Market, Sultanpur -228 001 (U.P.)

Ph.: 05362-241192, 9196008963 | www.jpkhospital.com



राज डायग्नोस्टिक एण्ड मेडीकेयर

डिजिटल एक्सरे, पैथॉलाजी, अल्ट्रासाउण्ड, ई.सी.जी.

ठाकुर प्रसाद काम्प्लेक्स, निकट सिटी कार्ट मॉल, गल्ला मण्डी मोड़, जिला अस्पताल रोड-सुलतानपुर

Report No : 51,627
 Patient Name : Mrs. SMITA MISHRA
 Age (Y-M-D) : 43 - 0 - 0
 Sex : Female
 Referred By : DHS



Bill No. / Day Sr.: 16-Sep-24 12
 Receiving Date : 16-Sep-24 12
 Reporting Date :

ULTRASONOGRAPHIC STUDY OF WHOLE ABDOMEN FEMALE.

LIVER	: Liver is normal in size and echogenicity . No focal or diffuse mass lesion seen.No IHBD dilatation seen.
GALL BLADDER	: Gall bladder is normal in distension & shows echofree lumen.Wall thickness is within normal limit. No obvious GB calculus / sludgeness noted.
PV & CBD	: Portal vein and CBD are normal in their course and calibre
PANCREAS	: Pancreas is normal in size, contour and echotexture.
SPLEEN	: Spleen is normal in size and echogenicity. No mass lesion seen
KIDNEYS	: Both kidneys are normal in size, contour and echopattern. Cortico medullary differentiation is normally preserved. No calculus or mass lesion is seen. No hydronephrosis is seen.
URETER	: Normally visualized.
URINARY BLADDER	: Urinary Bladder is normal in wall thickness with evidence of anechoic lumen.No calculi or mass lesion seen.
UTERUS	: Uterus is normal in size and morphology.No obvious space occupying lesion noted
CERVIX	: Normal in size,shape & echogenicity.
OVARY & ADN.	: Both normally visualized.
P.O.D	: No free fluid collection is seen.
BOWEL	: Bowels are normal.no significant gas shadow seen.
IMPRESSION	: NORMAL SONOGRAPHIC STUDY OF ABDOMEN.

Dr.J.P.SINGH
 M.D.(Medicine) FACP (USA)
 Director & Consultant Physician
 (JPK Hospitals & Trauma Center Pvt.Ltd.)

Dr. Amit Kumar
 M.B.B.S. MS
 Reg.No.-29176
 Dr. Amit Kumar
 (Sonologist.)



Timings : 8.30 AM to 7.30 PM, Sunday, 9.00 AM to 2.00 PM.

This is Profession opinion clinicians are requested to correlate pathological finding with clinical feature.
 If there is any doubt please repeat test free of cost.

{ NOT FOR MEDICO LEGAL PURPOSE }

JPK HOSPITAL and Trauma Centre Pvt. Ltd.

Tantiya Nagar Bypass Chauraha
Sultanpur (U.P.) - 228119
Mob.: 8738008963



Patient ID : JPKH-MRN-50223
Name : Mrs. SMITA MISHRA
Age/Gender : 44Y/F
Date/Time : 16-09-2024/19:30
Referred By : SELF

INVESTIGATION

RESULT

REFERENCE RANGE

LRN-014362

BIO-CHEMISTRY

Blood Urea Nitrogen (BUN)

Blood Urea Nitrogen (BUN)

12.5 mg/dL

5-18 mg/dL Infant/Child
6-20 mg/dL Adult
8-23 mg/dL Adult >60Yr

Sample Collection 16 Sep 2024 / 19:34
Result Approval 22 Sep 2024 / 13:50

LRN-014361

Gamma Glutamyl transferase (GGT)

GGT

23.6 U/L

5-36 U/L (Female)
8-61 U/L (Male)

Observation

Sample Collection 16 Sep 2024 / 19:34
Result Approval 22 Sep 2024 / 13:50

LRN-014362

Lipid Profile

Total Cholesterol

178.5 mg/dL

Desirable < 200 mg/dL
Borderline 200-239 mg/dL
High > 240 mg/dL

Triglycerides

137.4 mg/dL

Normal < 150 mg/dL
Borderline High 150-199 mg/dL
High 200-499 mg/dL
Very high > 500 mg/dL

HDL

61.0 mg/dL

Low < 40 mg/dL
Normal 40-60 mg/dL
High > 60 mg/dL

LDL

115.0 mg/dL

Optimal <100 mg/dL
Near Optimal 100-129 mg/dL
Borderline high 130-159 mg/dL
High 160-189 mg/dL

VLDL

27.4 mg/dL

Very high >190 mg/dL
15-30 mg/dL
Desirable < 20 mg/dL

Rakesh

Rakesh Sharma
Lab Technician

Dr. SHIWANGI
MBBS, DCP (DNB)
Consultant Pathologist
(JPK Hospitals & Trauma Center Pvt. Ltd.)

This is an Electronically Generated Report. This report is based on the specimen/s received. The report may need to be correlated clinically as laboratory

Facilities Available

- Dialysis ● ECG ● PFT ● Endoscopy ● Hematology ● Biochemistry ● Microbiology ● FNAC
- Sample Collection from Home & Online Delivery of Reports ● ABP ● TMT ● Echocardiography ● Ultrasound ● Histopathology

JPK HOSPITAL and Trauma Centre Pvt. Ltd.

Tantiya Nagar Bypass Chauraha
Sultanpur (U.P.) - 228119
Mob.: 8738008963



Patient ID : JPKH-MRN-50223
Name : Mrs. SMITA MISHRA
Age/Gender : 44Y/F
Date/Time : 16-09-2024/19:30
Referred By : SELF

INVESTIGATION

RESULT

REFERENCE RANGE

TC/HDL Ratio

2.9

Borderline High 21-39 mg/dL

High > 40 mg/dL

(Less than 5.0)

LDL/HDL

1.8

UPTO 3.5

Sample Collection 16 Sep 2024 / 19:34
Result Approval 22 Sep 2024 / 13:50

LRN-014361

Fasting blood sugar

Fasting Blood Sugar

323.0 mg/dL

70-110 mg/dl

Observation

Sample Collection 16 Sep 2024 / 19:34
Result Approval 22 Sep 2024 / 13:50

LRN-014363

HbA1C

Glycosylated Haemoglobin

14.7 %

4-6% - NON-DIABETIC

6-7% - GOOD CONTROL

7-8% - FAIR CONTROL

>8% - ACTION SUGGESTED

Sample Collection 16 Sep 2024 / 19:34
Result Approval 22 Sep 2024 / 13:50

LRN-014361

Serum Creatinine

Serum Creatinine

0.9 mg/dL

Male 0.9-1.3 mg/dL

Female 0.6-1.1 mg/dL

Observation

Sample Collection 16 Sep 2024 / 19:34
Result Approval 22 Sep 2024 / 13:50

LRN-014362

Liver Function Test (LFT)

Bilirubin Total

0.65 mg/dL

10.0 - 14.0 mg/dL

3-5 Days (Premature)

Rakesh Sharma
Lab Technician

Dr. SHIWANGI
MBBS, DCP (DNB)
Consultant Pathologist
(JPK Hospitals & Trauma Center Pvt.Ltd.)

This is an Electronically Generated Report. This report is based on the specimen/s received. The report may need to be correlated clinically as laboratory

Facilities Available

- Dialysis ● ECG ● PFT ● Endoscopy ● Hematology ● Biochemistry ● Microbiology ● FNAC
- Sample Collection from Home & Online Delivery of Reports ● ABP ● TMT ● Echocardiography ● Ultrasound ● Histopathology

JPK HOSPITAL and Trauma Centre Pvt. Ltd.

Tantiya Nagar Bypass Chauraha
Sultanpur (U.P.) - 228119
Mob.: 8738008963



Patient ID : JPKH-MRN-50223
Name : Mrs. SMITA MISHRA
Age/Gender : 44Y/F
Date/Time : 16-09-2024/19:30
Referred By : SELF

INVESTIGATION	RESULT	REFERENCE RANGE
Bilirubin Direct	0.30 mg/dL	4.0 - 8.0 mg/dL 3-5 Days (Full Term) 0.0 - 1.0 mg/dL (Adult)
Bilirubin Indirect	0.35 mg/dL	0.0 - 0.2 mg/dL
SGOT	34.7 U/L	0.0 - 0.8 mg/dL
SGPT	30.6 U/L	upto 40 U/L (Males) upto 32 U/L (Females)
Alkaline Phosphatase	88.9 U/L	upto 41 U/L (Males) upto 33 U/L (Females)
Total Protein	6.92 g/dL	UPTO 125 U/L
Albumin	4.47 g/dL	6.0 - 8.0 g/dL
Globulin	2.45 g/dL	3.5 - 5.2 g/dL
A/G	1.8	1.5 - 3.0 g/dL
		1 - 2
Sample Collection 16 Sep 2024 / 19:34 Result Approval 22 Sep 2024 / 13:50		
LRN-014361		
Post Prandial Blood Glucose	339.0 mg/dL	90 - 140 mg/dL
Observation		
Sample Collection 16 Sep 2024 / 19:34 Result Approval 22 Sep 2024 / 13:50		
LRN-014361		
Uric Acid	6.2 mg/dL	Male 4.0-8.5 mg/dL Female: 2.7-7.3 mg/dL
Observation		
Sample Collection 16 Sep 2024 / 19:34 Result Approval 22 Sep 2024 / 13:50		

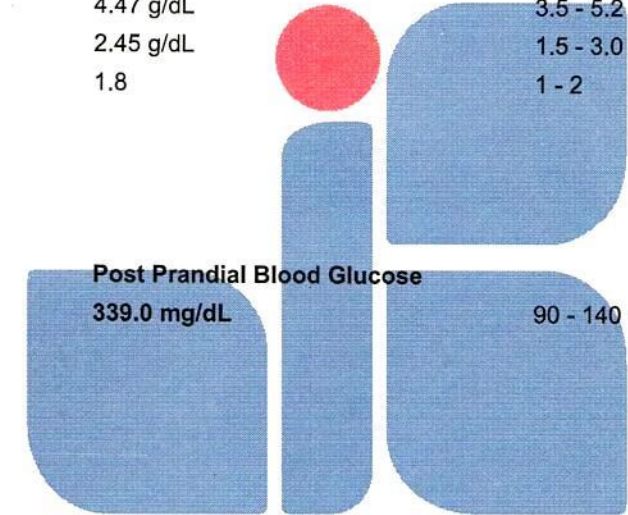

JPK HOSPITAL
॥ सर्वे सन्तु निरामयाः ॥

Rakesh Sharma
Lab Technician

Dr. SHIWANGI
MBBS/DCP (DNB)
Consultant Pathologist
(JPK Hospitals & Trauma Center Pvt. Ltd.)

This is an Electronically Generated Report. This report is based on the specimen/s received. The report may need to be correlated clinically as laboratory

Facilities Available

- Dialysis ● ECG ● PFT ● Endoscopy ● Hematology ● Biochemistry ● Microbiology ● FNAC
- Sample Collection from Home & Online Delivery of Reports ● ABP ● TMT ● Echocardiography ● Ultrasound ● Histopathology

JPK HOSPITAL and Trauma Centre Pvt. Ltd.

Tantiya Nagar Bypass Chauraha
Sultanpur (U.P.) - 228119
Mob.: 8738008963



Patient ID : JPKH-MRN-50223
Name : Mrs. SMITA MISHRA
Age/Gender : 44Y/F
Date/Time : 16-09-2024/19:30
Referred By : SELF

INVESTIGATION

RESULT

REFERENCE RANGE

LRN-014360

Blood Group
RH Typing
Observation

HAEMATOLOGY
Blood grouping and Rh typing
A
POSITIVE (+)

Sample Collection 16 Sep 2024 / 19:34
Result Approval 22 Sep 2024 / 13:50

LRN-014358

Haemoglobin

Complete Blood Count

12.9 g/dL

13-18g/dL(>15yr Adult Male)

12-15g/dL(>15yrAdult Female)

WBC Count

6950

4000-11,000/cumm

Differential Count

Neutrophils

65 %

40-75 %

Lymphocytes

30 %

20-45 %

Eosinophils

02 %

01-08 %

Monocytes

03 %

02-10 %

Basophils

00 %

00-01 %

RBC Count

5.12 million/cumm

4.5-6.0 million/cumm (Male)

4.0-5.5 million/cumm (Female)

PCV

39.8 %

40-54 % (>15yr Adult Male)

34-48 % (>15yr Adult Female)

MCV

77.6 fl

75-95 fl

MCH

25.2 pg

26-32 pg

MCHC

32.5 %

30-35%

Platelet Count

175000 cells/cumm

150000 - 400000 cells/cumm

Mean Platelet Volume(MPV)

14.4 fL

7.5-11.5 fL

RDW-CV

13.2 %

11-16 %

RDW-SD

38.7 %

35-56 %

Observation

Sample Collection 16 Sep 2024 / 19:34

Rakesh

Rakesh Sharma
Lab Technician

Dr. SHIWANGI
MBBS, DCP (DNB)
Consultant Pathologist
(JPK Hospitals & Trauma Center Pvt. Ltd.)

This is an Electronically Generated Report. This report is based on the specimens received. The report may need to be correlated clinically as laboratory

Facilities Available

- Dialysis ● ECG ● PFT ● Endoscopy ● Hematology ● Biochemistry ● Microbiology ● FNAC
- Sample Collection from Home & Online Delivery of Reports ● ABP ● TMT ● Echocardiography ● Ultrasound ● Histopathology

JPK HOSPITAL and Trauma Centre Pvt. Ltd.

Tantiya Nagar Bypass Chauraha
Sultanpur (U.P.) - 228119
Mob.: 8738008963



Patient ID : JPKH-MRN-50223
Name : Mrs. SMITA MISHRA
Age/Gender : 44Y/F
Date/Time : 16-09-2024/19:30
Referred By : SELF

INVESTIGATION

RESULT

REFERENCE RANGE

Result Approval 22 Sep 2024 / 13:50

LRN-014359

Erythrocyte sedimentation Rate (ESR)

Erythrocyte sedimentation Rate (ESR)

18 mm/hr

Male : 0 - 10 mm/hr

Female : 0 - 20 mm/hr

Observation

Sample Collection 16 Sep 2024 / 19:34
Result Approval 22 Sep 2024 / 13:50



Rakesh

Rakesh Sharma
Lab Technician

Dr. SHIW ANGI
MBBS, DCP (DNB)
Consultant Pathologist
(JPK Hospitals & Trauma Center Pvt.Ltd.)

This is an Electronically Generated Report. This report is based on the specimen/s received. The report may need to be correlated clinically as laboratory

Facilities Available

- Dialysis ● ECG ● PFT ● Endoscopy ● Hematology ● Biochemistry ● Microbiology ● FNAC
- Sample Collection from Home & Online Delivery of Reports ● ABP ● TMT ● Echocardiography ● Ultrasound ● Histopathology

JPK HOSPITAL and Trauma Centre Pvt. Ltd.

Tantiya Nagar Bypass Chauraha
Sultanpur (U.P.) - 228119
Mob.: 8738008963



Patient ID : JPKH-MRN-50223
Name : Mrs. SMITA MISHRA
Age/Gender : 44Y/F
Date/Time : 16-09-2024/19:30
Referred By : SELF

INVESTIGATION

RESULT

REFERENCE RANGE

LRN-014364

PHYSICAL EXAMINATION

Quantity in ml

20 ML

Urine Color

PALE YELLOW

Reaction

ACIDIC

CHEMICAL EXAMINATION

Leukocytes

NEGATIVE

Nitrite

NEGATIVE

Urobilinogen

NEGATIVE

pH

6.0

Blood

NEGATIVE

Sp.Gravity

1.020

Ketone

NEGATIVE

Bilirubin

NEGATIVE

Glucose

+++

Protein

NEGATIVE

MICROSCOPIC EXAMINATION

Epithelial Cells

2-3/HIGH POWER FIELD

RBC

NIL

Pus Cells

4-5/HIGH POWER FIELD

Casts

NOT SEEN

Crystals

NOT SEEN

Observation

Sample Collection 16 Sep 2024 / 19:34

Result Approval 22 Sep 2024 / 13:50

JPK HOSPITAL

॥ सर्वे सन्तु निरामयाः ॥

Rakesh

Rakesh Sharma
Lab Technician

Dr. SHIWANGI
MBBS, DCP (DNB)
Consultant Pathologist
(JPK Hospitals & Trauma Center Pvt.Ltd.)

This is an Electronically Generated Report. This report is based on the specimen/s received. The report may need to be correlated clinically as laboratory

Facilities Available

- Dialysis
- ECG
- PFT
- Endoscopy
- Hematology
- Biochemistry
- Microbiology
- FNAC
- Sample Collection from Home & Online Delivery of Reports
- ABP
- TMT
- Echocardiography
- Ultrasound
- Histopathology

JPK HOSPITAL and Trauma Centre Pvt. Ltd.

Tantiya Nagar Bypass Chauraha
Sultanpur (U.P.) - 228119
Mob.: 8738008963



Patient ID : JPKH-MRN-50223
Name : Mrs. SMITA MISHRA
Age/Gender : 44Y/F
Date/Time : 16-09-2024/19:30
Referred By : SELF

INVESTIGATION

RESULT

REFERENCE RANGE

LRN-014365

CHEMILUMINESCENCE IMMUNOASSAY

Thyroid Function Test (T3, T4, TSH)

T3	1.30 ng/mL	0.69-2.15
T4	78.3 ng/mL	52-127
TSH	2.22 μ IU/mL	21 weeks- 20 years: 0.7-6.4 μ IU/mL 21-54 years: 0.4 - 4.2 μ IU/mL 55- 87 years: 0.5 – 8.9 μ IU/mL Pregnancy: 1st Trimester: 0.24 – 2.99 μ IU/mL 2nd Trimester: 0.46 – 2.95 μ IU/mL 3rd Trimester: 0.43 – 2.78 μ IU/mL

Observation

Sample Collection 16 Sep 2024 / 19:34
Result Approval 22 Sep 2024 / 13:50

----- End of Report -----

JPK HOSPITAL
॥ सर्वे सन्तु निरामयाः ॥

Rakesh

Rakesh Sharma
Lab Technician

Dr. SHIWANGI
MBBS, DCP (DNB)
Consultant Pathologist
(JPK Hospitals & Trauma Center Pvt. Ltd.)

This is an Electronically Generated Report. This report is based on the specimen/s received. The report may need to be correlated clinically as laboratory

Facilities Available

- Dialysis ● ECG ● PFT ● Endoscopy ● Hematology ● Biochemistry ● Microbiology ● FNAC
- Sample Collection from Home & Online Delivery of Reports ● ABP ● TMT ● Echocardiography ● Ultrasound ● Histopathology

