

Health Check up Booking Request(43E1233)

1 message

Medsave <it@medsave.in>
To: healthcareshridurga@gmail.com
Cc: customercare@mediwheel.in

8 October 2024 at 12:37



011-41195959

Dear Shri Durga Healthcare

We have received a booking request with the following details. Provide your confirmation by clicking on the Yes button.

You confirm this booking? Yes No

Name : MR SANJEEV SABHARWAL
Proposal No : 3110
Branch Code : 11F
Contact Details : 9810055098
Location : D63, Har Gyan Singh Arya Marg, South Extension I, Block D, New Delhi, Delhi 110049
Appointment Date : 08-10-2024

| Member Information | | |
|----------------------|---------|--------|
| Booked Member Name | Age | Gender |
| MR SANJEEV SABHARWAL | 56 year | Male |

Included Test -

- Urine Analysis
- Hb%
- Lipidogram
- BST Only fasting or Only PGBS
- Physical Medical Examination Report (PMER) Up To Rs. 15,00,000
- ECG

Thanks,
Medsave
Team



जायकर विभाग
INCOME TAX DEPARTMENT



भारत सरकार
GOVT. OF INDIA

SANJEEV SABHARWAL
SHASHI BHUSHAN SABHARWAL
25/04/1968



Permanent Account Number
ABIPS6386A

Sanjeev Sabharwal
Sanjeev Sabharwal

Dr. MAHESH PAL
M.B.B.S. (MD)



IDENTIFICATION & DECLARATION FORMAT

To,
LIC of India
Branch Office

11-F

Proposal No

3110

Name of Life to be assured:

Sanjeev Sabharwal

The Life to be assured was identified on the basis of:

Pan

I have satisfied myself with regard to the identity of the Life to be assured before conducting tests / examination for which report/s are enclosed.

I hereby declare that the person examined has signed (affixed his/her thumb impression) in the space earmarked below, in my presence and I am not related to him/her or the Agent or the Development Officer.

08/10/24

Dated at MD

on the day of 2024

at a.m./p.m.

Signature of the Pathologist/Doctor
(Name & Rubber stamp) Qualification

[Signature] MBBS, (MD)

Signature of the Cardiologist (if LA has undergone CTMT / ECG)
Name & Rubber stamp) Qualification

Signature of the Radiologist (if LA has undergone X-ray or scanning)
Name & Rubber stamp) Qualification

The examinations /tests were done with my consent and I was fasting for more than 12 hrs before the tests

Signature of the Life to be Assured
Name.....

[Signature] Sanjeev Sabharwal

Reports enclosed.

- 1.....
- 2.....
- 3.....
- 4.....
- 5.....





MEDICAL EXAMINER'S REPORT
Form No LIC03-001 (Revised 2020)

Branch Code: 11-F
Proposal/ Policy No: 2110
MSP name/code: 08/10/24 0.30A2
Date & Time of Examination:
Medical Diary No & Page No:

Mobile No of the Proposer/Life to be assured:
Identity Proof verified: Pass ID Proof No. ABIP56386
(In Case of Aadhaar Card , please mention only last four digits)

[Note: Mobile number and identity proof details to be filled in above . For Physical MER, Identity Proof is to be verified and stamped.]

For Tele/ Video MER, consent given below is to be recorded either through email or audio/video message. For Physical Examination the below consent is to be obtained before examination.

"I would like to inform that this call with/ visit to Dr M.Pal..... (Name of the Medical Examiner) is for conducting your Medical Examination through Tele/ Video/ Physical Examination on behalf of LIC of India".

Sanjeev Bisharwal

Signature/ Thumb impression of Life to be assured
(In case of Physical Examination)

| | | | |
|---|---|--|---------------------|
| 1 | Full name of the life to be assured: <u>Sanjeev Sabharwal</u> | | |
| 2 | Date of Birth: <u>25/04/68</u> | Age: <u>56</u> | Gender: <u>male</u> |
| 3 | Height (In cms): <u>180</u> | Weight (in kgs) : <u>94</u> | |
| 4 | Required only in case of Physical MER | | |
| | Pulse : <u>84</u> | Blood Pressure (2 readings): 1. Systolic <u>126</u> Diastolic <u>78</u> 2. Systolic <u>126</u> Diastolic <u>78</u> | |

ASCERTAIN THE FOLLOWING FROM THE PERSON BEING EXAMINED

If answer/s to any of the following questions is Yes, please give full details and ask life to be assured to submit copies of all treatment papers, investigation reports, histopathology report, discharge card, follow up reports etc. along with the proposal form to the Corporation

| | | |
|---|---|----|
| 5 | <p>a. Whether receiving or ever received any treatment/medication including alternate medicine like ayurveda, homeopathy etc ?</p> <p>b. Undergone any surgery / hospitalized for any medical condition / disability / injury due to accident?</p> <p>c. Whether visited the doctor any time in the last 5 years ?</p> <p>If answer to any of the questions 5(a) to (c)) is yes -</p> <p>i. Date of surgery/accident/injury/hospitalisation</p> <p>ii. Nature and cause</p> <p>iii. Name of Medicine</p> <p>iv. Degree of impairment if any</p> <p>v. Whether unconscious due to accident, if yes, give duration</p> | No |
| 6 | <p>In the last 5 years, if advised to undergo an X-ray/ CT scan / MRI / ECG / TMT / Blood test / Sputum/Throat swab test or any other investigatory or diagnostic tests?</p> <p>Please specify date , reason ,advised by whom & findings.</p> | No |
| 7 | <p>Suffering or ever suffered from Novel Coronavirus (Covid-19) or experienced any of the symptoms (for more than 5 days) such as any fever, Cough, Shortness of breath, Malaise (flu-like tiredness), Rhinorrhea (mucus discharge from the nose), Sore throat, Gastro-intestinal symptoms such as nausea, vomiting and/or diarrhoea, Chills, Repeated shaking with chills, Muscle pain, Headache, Loss of taste or smell within last 14 days.</p> <p>If yes provide all investigation and treatment reports</p> | No |



Dr. MAHESH PAL
M Pal

| | | |
|----|--|----------|
| 8 | <p>a. Suffering from Hypertension (high blood pressure) or diabetes or blood sugar levels higher than normal or history of sugar /albumin in urine?</p> <p>b. Since when, any follow up and date and value of last checked blood pressure and sugar levels?</p> <p>c. Whether on medication? please give name of the prescribed medicine and dosage</p> <p>d. Whether developed any complications due to diabetes?</p> <p>e. Whether suffering from any other endocrine disorders such as thyroid disorder etc.?</p> <p>f. Any weight gain or weight loss in last 12 months (other than by diet control or exercise)?</p> | No |
| 9 | <p>a. Any history of chest pain, heartattack, palpitations and breathlessness on exertion or irregular heartbeat?</p> <p>b. Whether suffering from high cholesterol ?</p> <p>c. Whether on medication for any heart ailment/ high cholesterol? Please state name of the prescribed medicine and dosage.</p> <p>d. Whether undergone Surgery such as CABG, open heart surgery or PTCA?</p> | No |
| 10 | Suffering or ever suffered from any disease related to kidney such as kidney failure, kidney or ureteral stones, blood or pus in urine or prostate? | No |
| 11 | Suffering or ever suffered from any Liver disorders like cirrhosis, hepatitis, jaundice, or disorder of the Spleen or from any lung related or respiratory disorders such as Asthma, bronchitis, wheezing, tuberculosis breathing difficulties etc.? | No |
| 12 | Suffering or ever suffered from any Blood disorder like anaemia, thalassemia or any Circulatory disorder? | No |
| 13 | Suffering or ever suffered from any form of cancer , leukaemia, tumor, cyst or growth of any kind or enlarged lymph nodes? | No |
| 14 | Suffering or ever suffered from Epilepsy, nervous disorder , multiple sclerosis, tremors, numbness, paralysis, brain stroke? | No |
| 15 | Suffering or ever suffered from any physical impairment/ disability /amputation or any congenital disease/abnormality or disorder of back, neck, muscle, joints, bones, arthritis or gout? | No |
| 16 | Suffering or ever suffered from Hernia or disorder of the Stomach / intestines, colitis, indigestion, Peptic ulcer, piles, or any other disease of the gall bladder or pancreas? | No |
| 17 | <p>a. Suffering from Depression/Stress/ Anxiety/ Psychosis or any other Mental / psychiatric disorder?</p> <p>b. Whether on treatment or ever taken any treatment, if yes, please give details of treatment, prescribed medicine and dosages</p> | No No |
| 18 | Is there any abnormality of Eyes (partial/total blindness), Ears (deafness/ discharge from the ears), Nose, Throat or Mouth, teeth, swelling of gums / tongue, tobacco stains or signs of oral cancer? | No |
| 19 | Whether person being examined and/ or his/her spouse/partner tested positive or is/ are under treatment for HIV /AIDS/ Sexually transmitted diseases (e.g. syphilis, gonorrhea, etc.) | No |
| 20 | Ascertain if any other condition / disease / adverse habit (such as smoking/ tobacco chewing/ consumption of alcohol/drugs etc) which is relevant in assessment of medical risk of examinee. | No |



Dr. MAHESH PAL
MBBS, (MD)

| For Female Proponents only | | |
|----------------------------|---|----|
| i. | Whether pregnant? If so duration. | NA |
| ii | Suffering from any pregnancy related complications | |
| iii | Whether consulted a gynaecologist or undergone any investigation, treatment for any gynaec ailment such as fibroid, cyst or any disease of the breasts, uterus, cervix or ovaries etc. or taken / taking any treatment for the same | |

| | |
|---|-----|
| FROM MEDICAL EXAMINER'S OBSERVATION/ASSESSMENT WHETHER LIFE TO BE ASSURED APPEARS MENTALLY AND PHYSICALLY HEALTHY | yes |
|---|-----|

Declaration

You Mr/Ms Sanjay Sabharwal declare that you have fully understood the questions asked to you during the call / Physical Examination and have furnished complete, true and accurate information after fully understanding the same. We thank you for having taken the time to confirm the details. The information provided will be passed on to Life Insurance Corporation of India for further processing.

Sanjay Sabharwal

Signature/ Thumb impression of Life to be assured
(In case of Physical Examination)

I hereby certify that I have assessed/ examined the above life to be assured on the ___ day of ___ 20___ vide Video call / Tele call/ Physical Examination personally and recorded true and correct findings to the aforesaid questions as ascertained from the life to be assured.

Place:
Date:
Stamp:

MD

08/10/24

Dr. MAHESH PAL
MPC
Signature of Medical Examiner
Name & Code No:



LIFE INSURANCE CORPORATION OF INDIA

Zone _____ Division _____ Branch _____
Proposal No. _____

Agent/D.O. Code: _____

Full Name of Life to be assured: Sanjeev Sabharwal

Age/Sex : 56/M

ELECTROCARDIOGRAM

ANNEXURE- 1

LIC03-002

Instructions to the Cardiologist:

- i. Please satisfy yourself about the identity of the examiners to guard against impersonation
- ii. The examinee and the person introducing him must sign in your presence. Do not use the form signed in advance. Also obtain signatures on ECG tracings.
- iii. The base line must be steady. The tracing must be pasted on a folder.
- iv. Rest ECG should be 12 leads along with Standardization slip, each lead with minimum of 3 complexes, long lead II. If L-III and AVF shows deep Q or T wave change, they should be recorded additionally in deep inspiration. If V1 shows a tall R-Wave, additional lead V4R be recorded.

DECLARATION

I hereby declare that the foregoing answers are given by me after fully understanding the questions. They are true and complete and no information has been withheld. I do agree that these will form part of the proposal dated _____ given by me to LIC of India.

Witness

Signature or Thumb Impression of L.A. Sanjeev Sabharwal

Note : Cardiologist is requested to explain following questions to L.A. and to note the answers thereof.

- i. Have you ever had chest pain, palpitation, breathlessness at rest or exertion? Y/N
- ii. Are you suffering from heart disease, diabetes, high or low Blood Pressure or kidney disease? Y/N
- iii. Have you ever had Chest X- Ray, ECG, Blood Sugar, Cholesterol or any other test done? Y/N

If the answer/s to any/all above questions is -Yes, submit all relevant papers with this form.

Dated at ND on the day of 08/10/2024

Signature of L.A. Sanjeev Sabharwal

Dr RAJ KUMAR
M.D. (Medical) D Card. FNIC
Signature of the Cardiologist
Dr Raj Kumar
M.D. (Medical) D Card. FNIC
Name & Address _____
Qualification _____ Code No. _____

Clinical findings
(A)

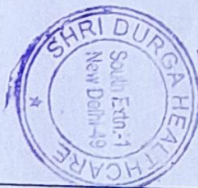

| Height (Cms) | Weight (kgs) | Blood Pressure | Pulse Rate |
|--------------|--------------|----------------|------------|
| 180 | 94 | 126/78 | 84 |

(B) Cardiovascular System

NAD

Rest ECG Report:

| | | | |
|------------------------------|--------|---------------|--------|
| Position | Supine | P Wave | Normal |
| Standardisation Imv | 10V | PR Interval | Normal |
| Mechanism | ECG | QRS Complexes | Normal |
| Voltage | ECG | Q-T Duration | Normal |
| Electrical Axis | ECG | S-T Segment | Normal |
| Auricular Rate | 60V | T-wave | Normal |
| Ventricular Rate | 60V | Q-Wave | Normal |
| Rhythm | ECG | | |
| Additional findings, if any. | NAD | | |

Conclusion:

WNL

Dated at

NAD 08/10/24
on the day of 20 24

Signature of the Cardiologist. FNIC

Name & Address

Qualification

Code No.



SHRI DURGA HEALTH CARE

Mr. SANJEEV SABIHARVAL

ID : 36
 AGE/SEX : 56 Yr / M
 HT/WT : /
 DATE : 08-10-2024 : 10:25:10 AM
 REF BY : Dr.
 MACHINE INTERPRETATION : Normal ECG.

RATE : 91 bpm
 BP : N/A
 P Axis : 37 deg
 QRS Axis : -2 deg
 T Axis : 11 deg
 P Duration : 112 ms
 PR Duration : 135 ms
 QRS Duration : 76 ms
 QT Interval : 323 ms
 QTc Interval : 373 ms

Linked Median
 Speed : 25 mm/s
 Sensitivity : 10 mm/mV

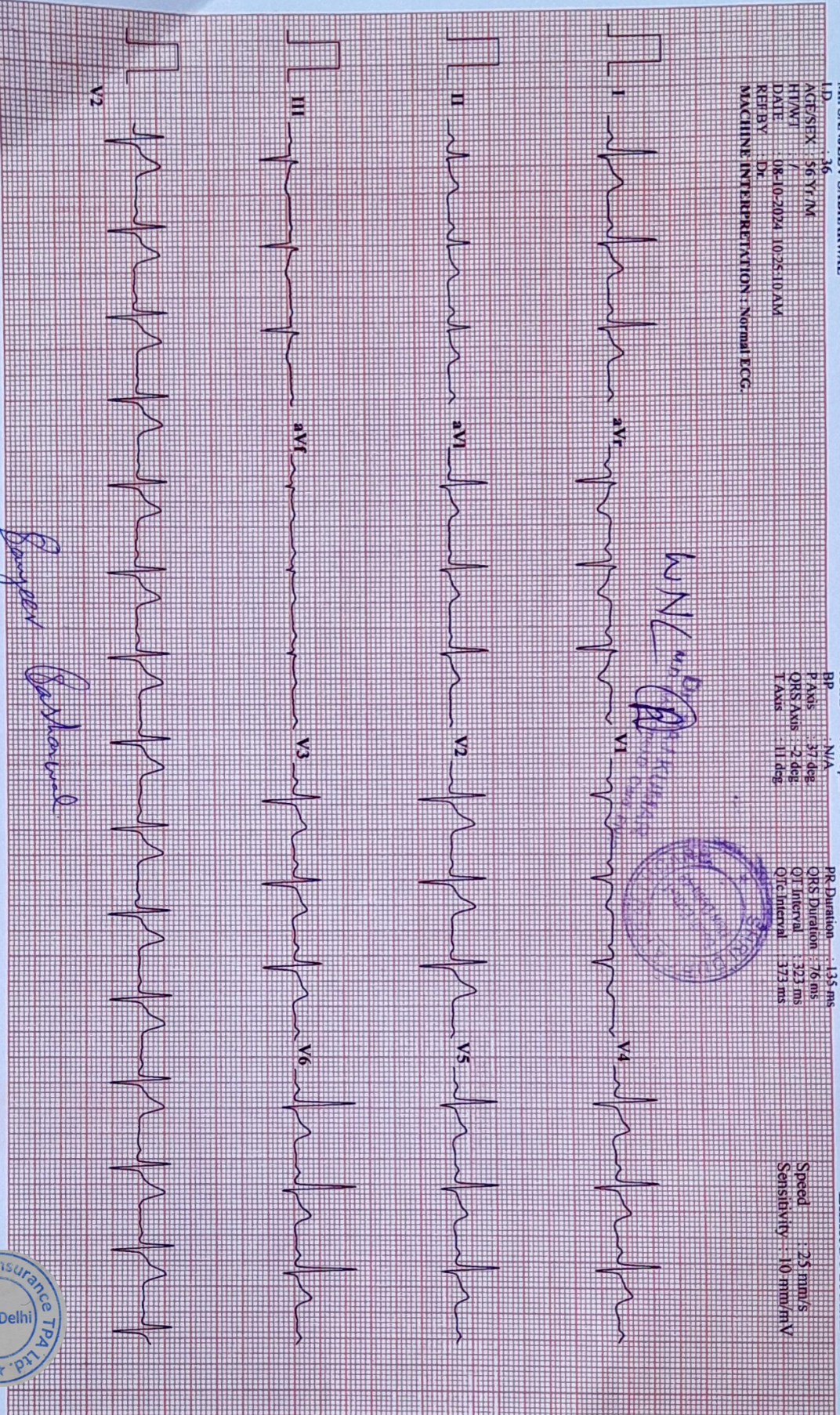

Sanjeev Sabharwal





Shri Durga Health Care

Consultation : Computerized Pathological Lab ECG, CTMT, PFT

| | | | |
|----------|-------------------|---------|------|
| Name: | SANJEEV SABHARWAL | Sex: | MALE |
| Lab. No: | 202401001 | Age: | 56 |
| Date: | 8/10/2024 | Ref. By | LIC |

LIPIDOGRAM

| <u>Test Name</u> | <u>Value</u> | <u>Unit</u> | <u>Normal Value</u> |
|--------------------------|--------------|-------------|---------------------|
| Total Cholesterol | 168 | mg/dl | 120 - 220 |
| High Density Lipid (HDL) | 42 | mg/dl | 35-70 |
| Low Density Lipid (LDL) | 99 | mg/dl | 50 - 150 |
| S. Triglycerides | 132 | mg/dl | 25 - 160 |

BIOCHEMISTRY

| <u>Test Name</u> | <u>Value</u> | <u>Unit</u> | <u>Normal Value</u> |
|---------------------|--------------|-------------|---------------------|
| Blood Sugar Fasting | 92 | mg/dl | 70 - 110 |

HAEMATOTOLOGY

| <u>Test Name</u> | <u>Value</u> | <u>Unit</u> | <u>Normal Value</u> |
|------------------|--------------|-------------|------------------------------------|
| Hemoglobin (HB) | 14.2 | mg/dl | 13.2 - 16.2 (M) 12.0 - 15.2 (F) |



SDHC



3, Ground Floor, South Exn. Part-1, Near Barat Ghar, New Delhi-110049

Mob : 9899994465 | E-mail : healthcareshridurga@gmail.com

Note Valid For Medico-legal Purposes

Sample Collection Facility Available | Timing : 8:00 am To 8: Pm (Sunday Open)



Shri Durga Health Care

Consultation : Computerized Pathological Lab ECG, CTMT, PFT

| | | | |
|----------|-------------------|---------|------|
| Name: | SANJEEV SABHARWAL | Sex: | MALE |
| Lab. No: | 202401001 | Age: | 56 |
| Date: | 8/10/2024 | Ref. By | LIC |

URINE ROUTINE EXAMINATION

PHYSICAL EXAMINATION

| <u>TEST NAME</u> | <u>VALUE</u> | <u>NORMAL VALUE</u> |
|------------------|--------------|---------------------|
| Color | P.Yellow | P.Yellow |
| Quantity | 15ml | |
| Appearance | Clear | Clear |
| Reaction | Acidic | Acidic |
| Deposits | Nil | Nil |
| Specific Gravity | 1.020 | 1.010 - 1.030 |

CHEMICAL EXAMINATION

| | | |
|---------|-----|-----|
| Albumin | Nil | Nil |
| Sugar | Nil | Nil |

MICROSCOPIC EXAMINATION

| | | |
|------------------|-----|-----------|
| Pus Cells | 2-2 | 0 -5 /HPF |
| Epithelial Cells | 2-2 | 0 -5 /HPF |
| RBCs | Nil | Nil /HPF |
| Crystals | Nil | Nil |
| Cast | Nil | Nil |
| Bacteria | Nil | Nil |
| Others | Nil | Nil |

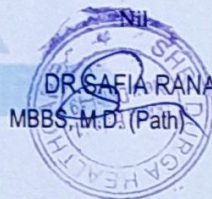

SDHC



3, Ground Floor, South Exn. Part-1, Near Barat Ghar, New Delhi-110049

Mob : 9899994465 | E-mail : healthcareshridurga@gmail.com

Note Valid For Medico-legal Purposes

Sample Collection Facility Available | Timing : 8:00 am To 8: Pm (Sunday Open)

sdurga HEALTHCARE
(CHAUDHARY DURGA SINGH)
HEALTHCARE PRIVATE LIMITED

NARINDER

DR. SIDHARTH

DR. POOJA



GPS Map Camera

New Delhi, Delhi, India
D-63, near Bank of Baroda, South Extension I, Block D, New Delhi, Delhi 110003,
India
Lat 28.572248°
Long 77.221445°
08/10/24 10:32 AM GMT +05:30



DR. MAHESH
M.D. (MD)